

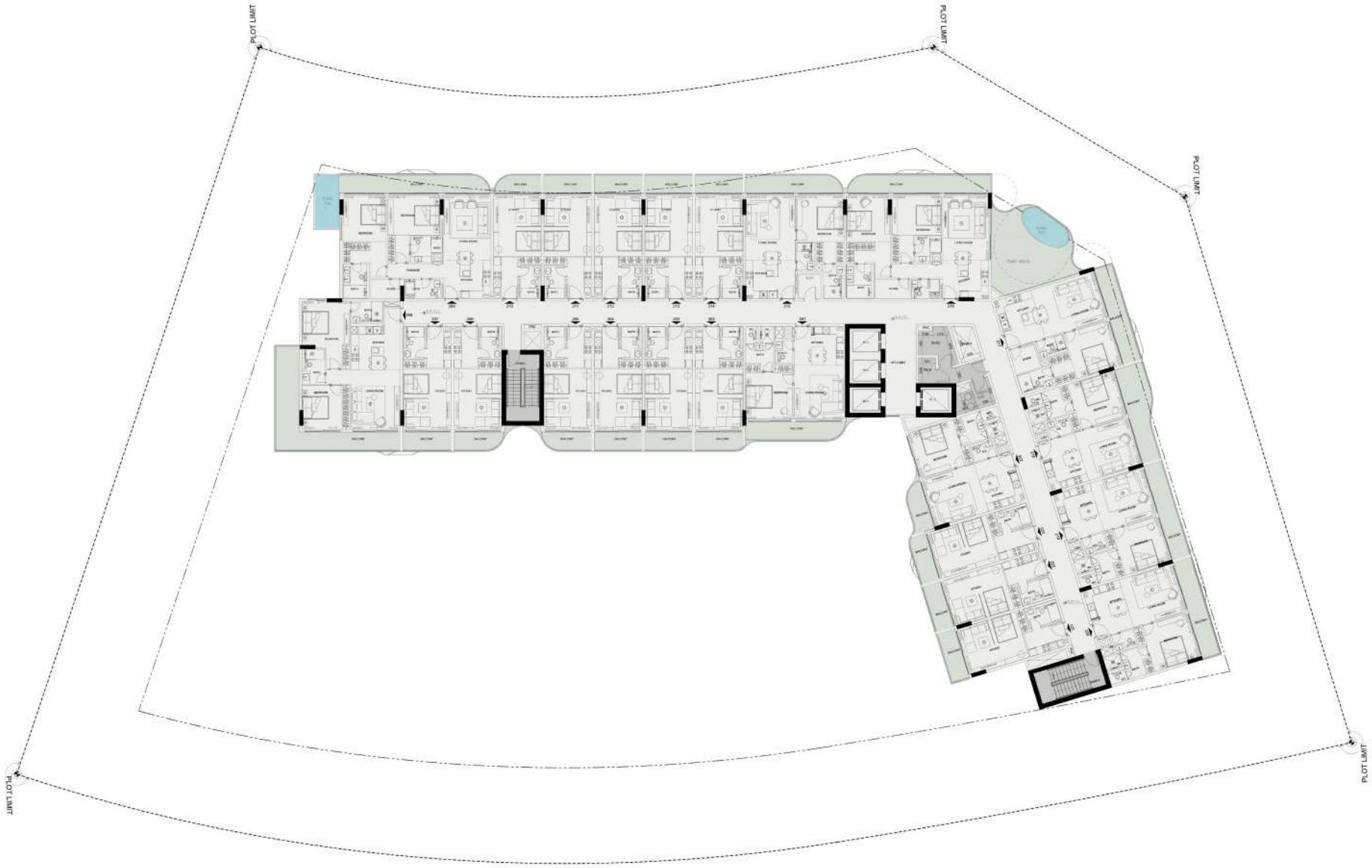

FIRST FLOOR PLAN

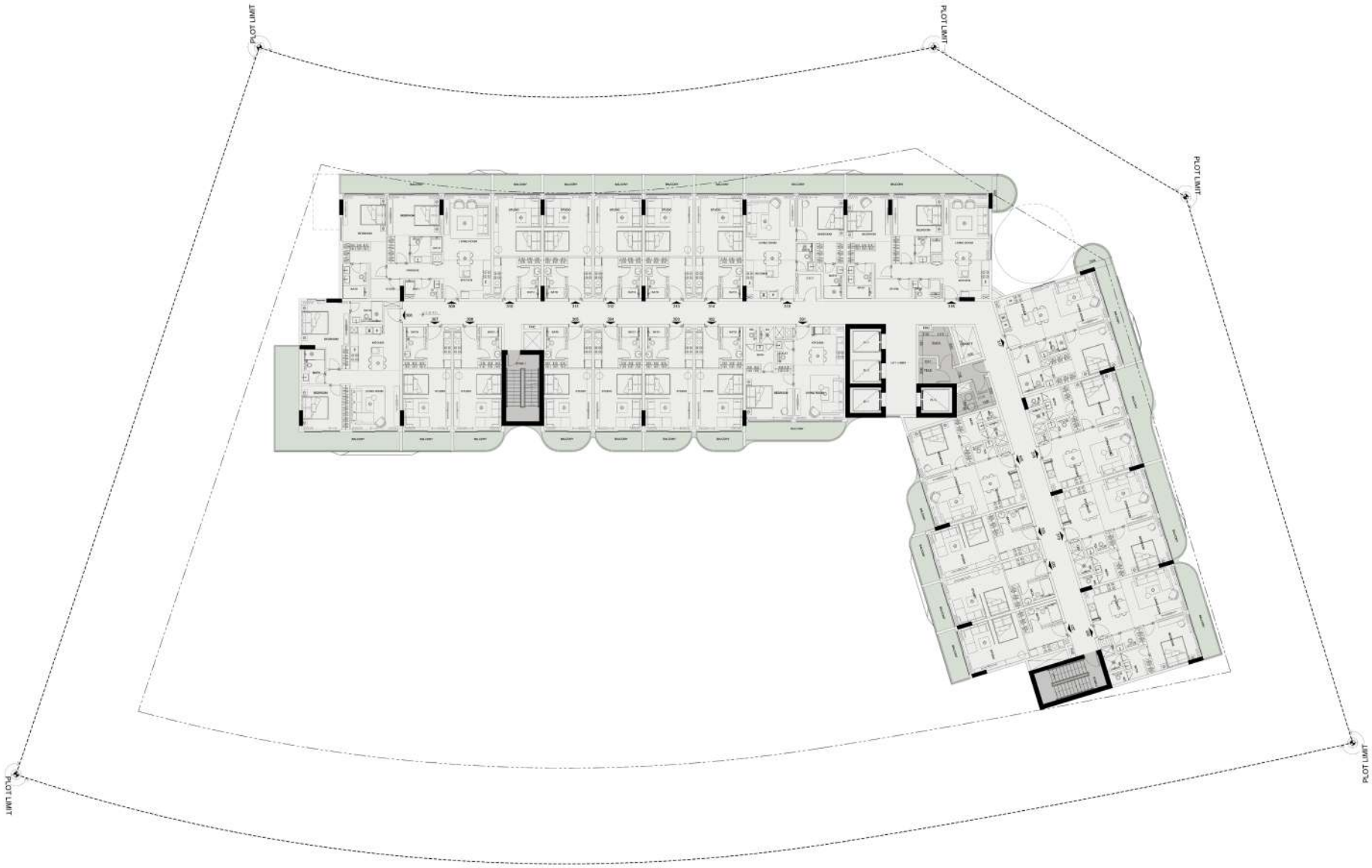

SECOND FLOOR PLAN



THIRD FLOOR PLAN



FOURTH FLOOR PLAN

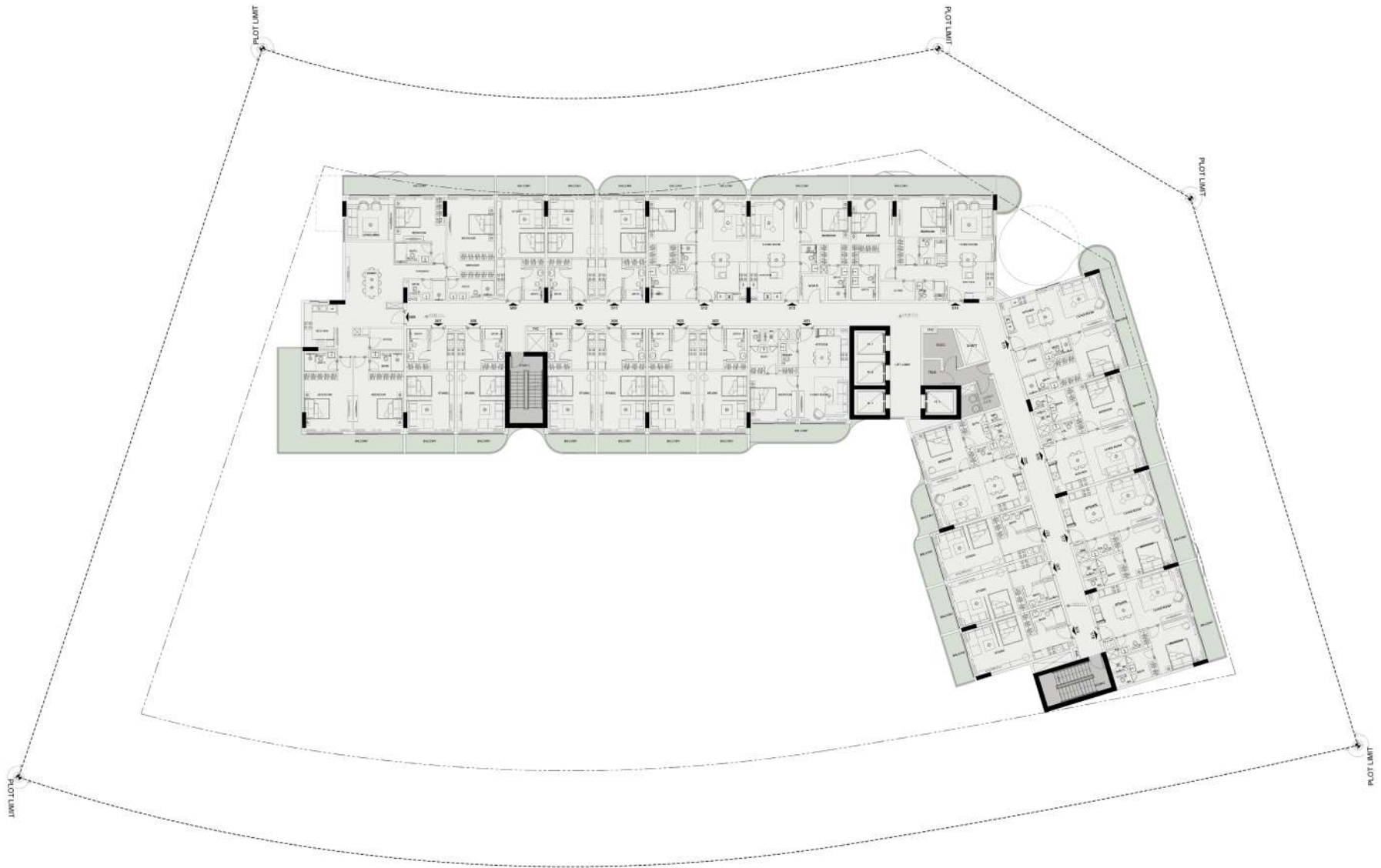

FIFTH FLOOR PLAN

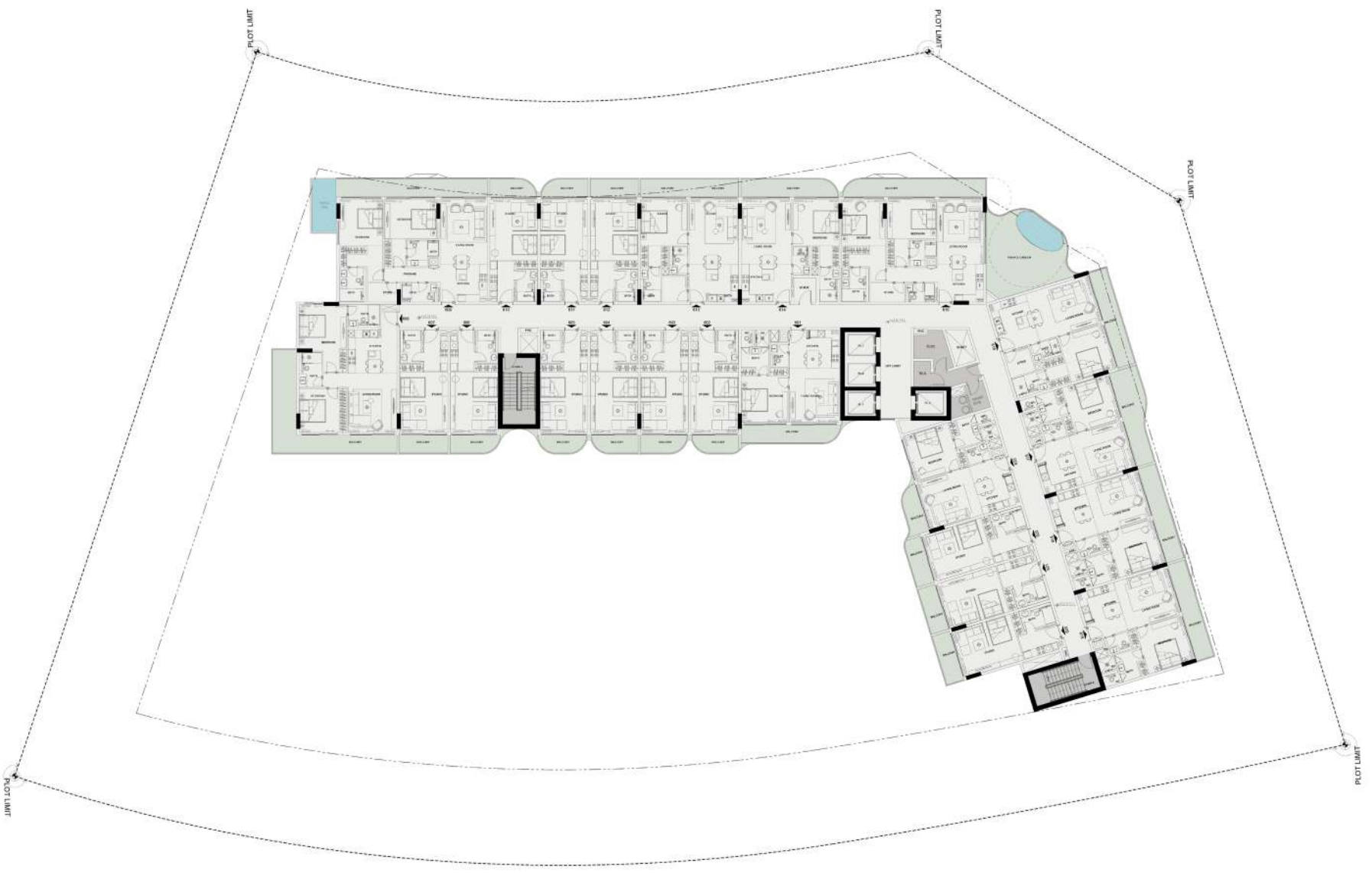

SIXTH FLOOR PLAN

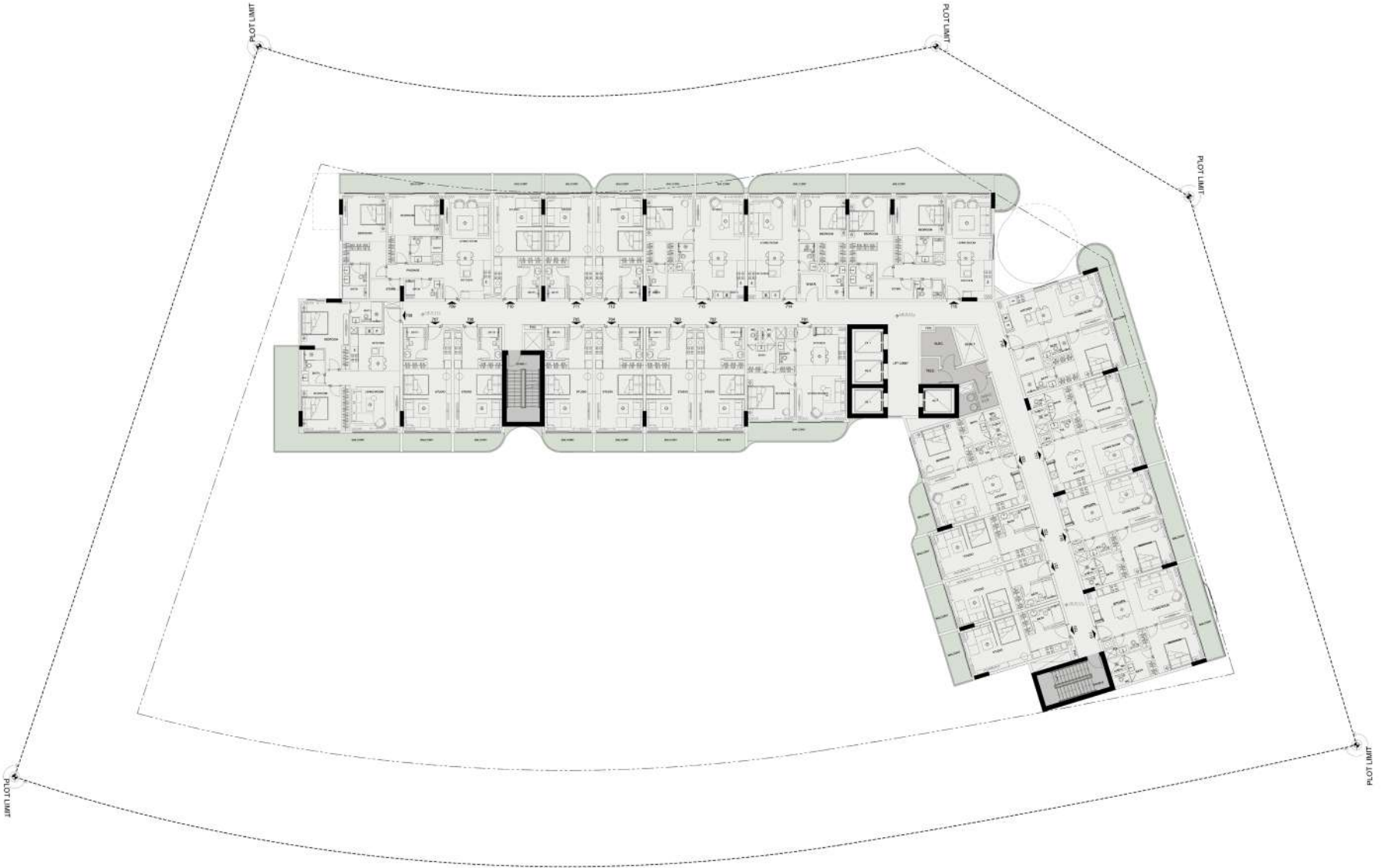

SEVENTH FLOOR PLAN

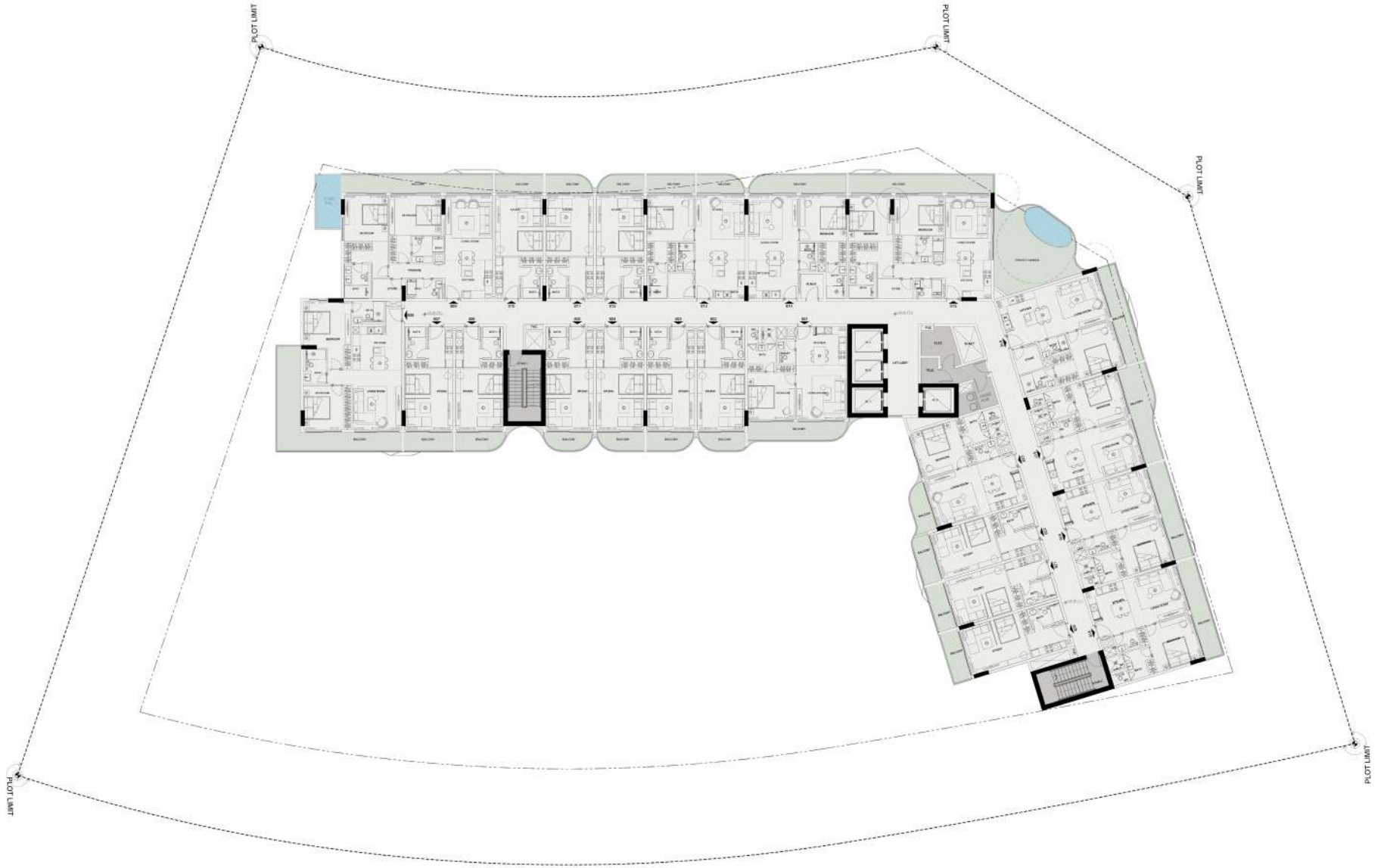

EIGHTH FLOOR PLAN

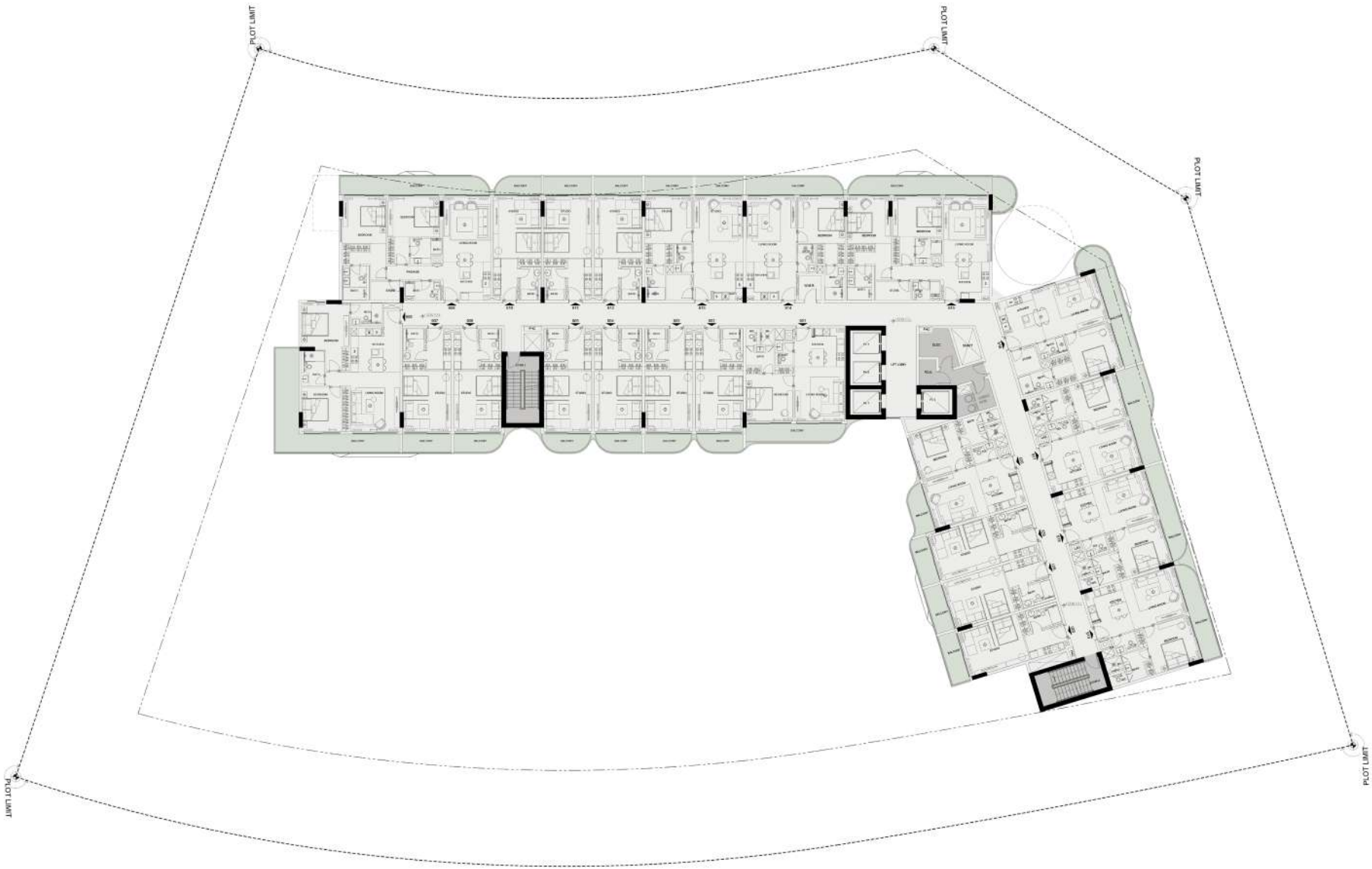

NINTH FLOOR PLAN

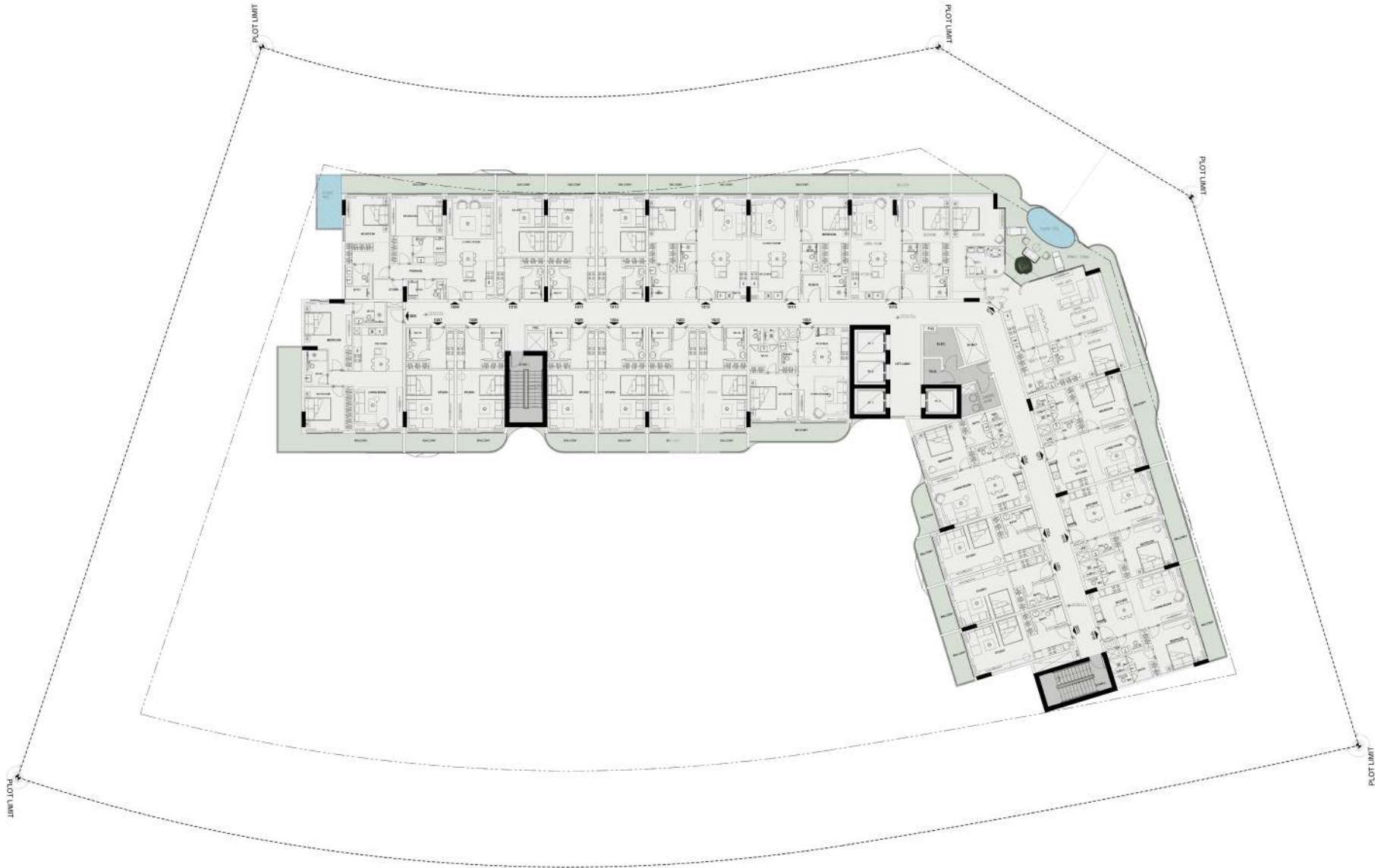

TENTH FLOOR PLAN

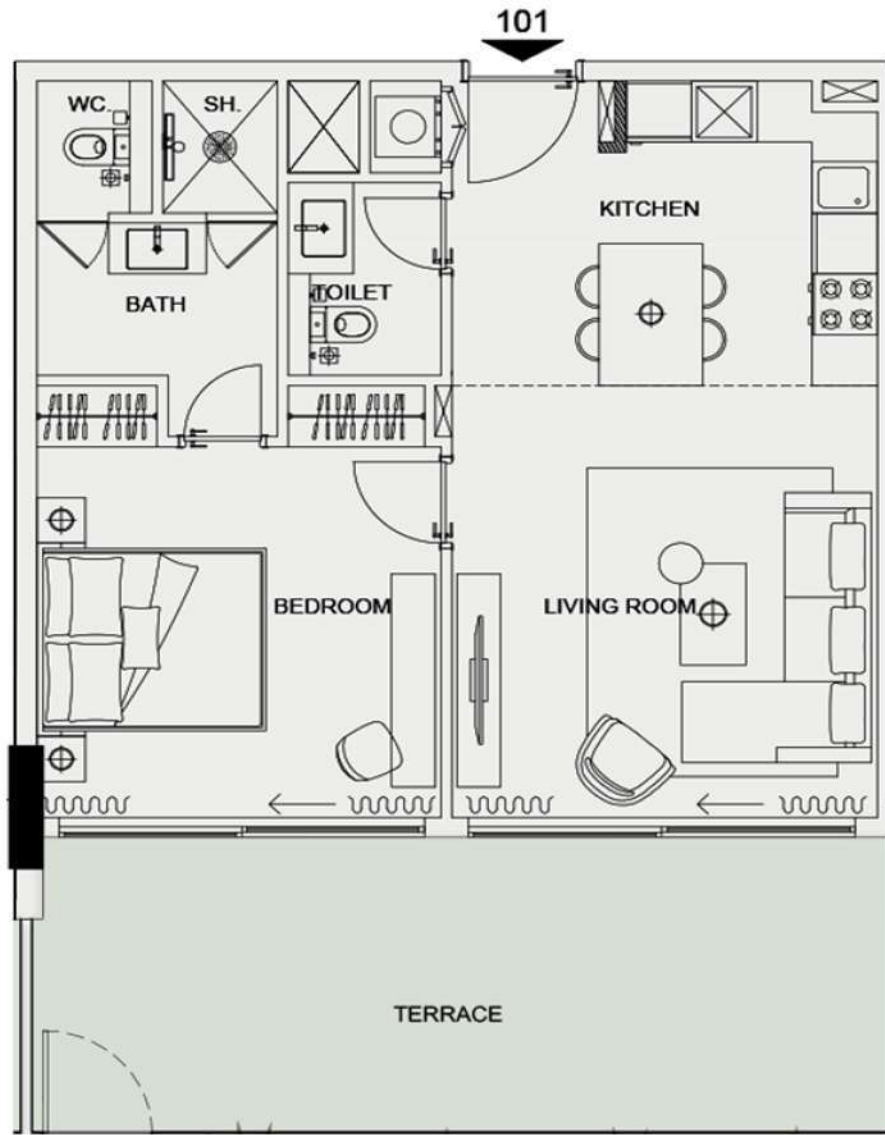

UNIT 101 - 1BEDROOM

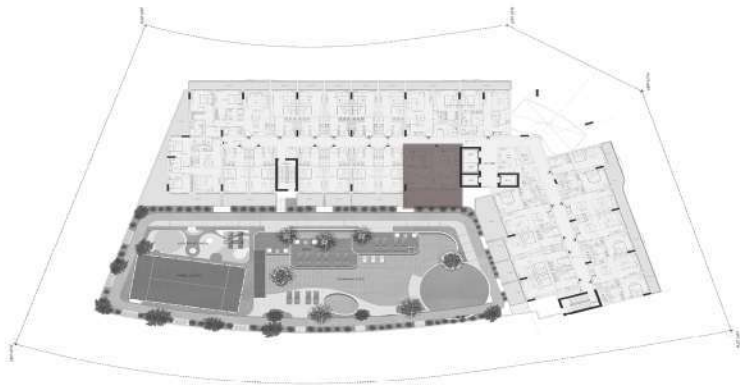

1BEDROOM

Unit no : First Floor 101		
Suite Area	635	sq.ft
Terrace/Balcony Area	257	sq.ft
Total Sellable Area	892	sq.ft

Disclaimer : all pictures, plans, layouts information, data and details included in this brochure are indicative only and may change at any time up to the final "as built status in accordance with the final designs of the project, regulatory approvals and planning permissions"



UNIT 102 - STUDIO

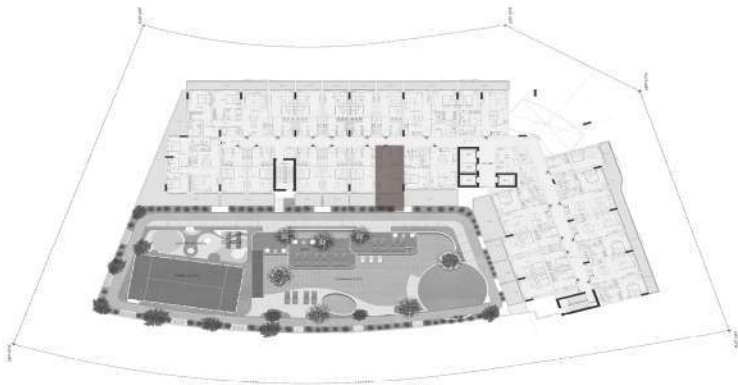

STUDIO

Unit no : First floor 102		
Suite Area	350	sq.ft
Terrace/Balcony Area	94	sq.ft
Total Sellable Area	444	sq.ft

Disclaimer : all pictures, plans, layouts information, data and details included in this brochure are indicative only and may change at any time up to the final "as built status in accordance with the final designs of the project, regulatory approvals and planning permissions"

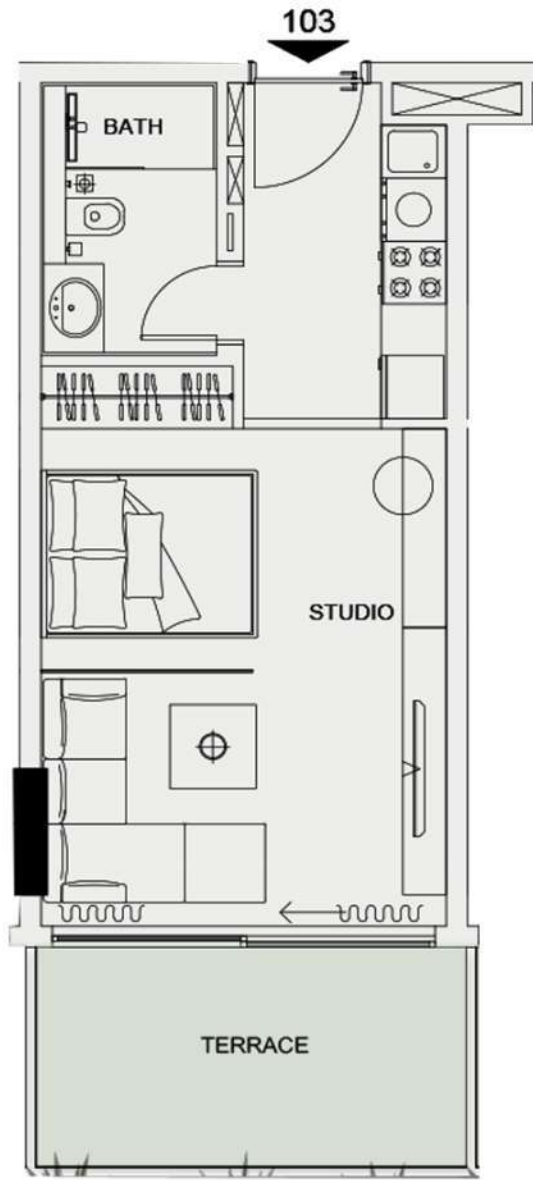

UNIT 103 - STUDIO

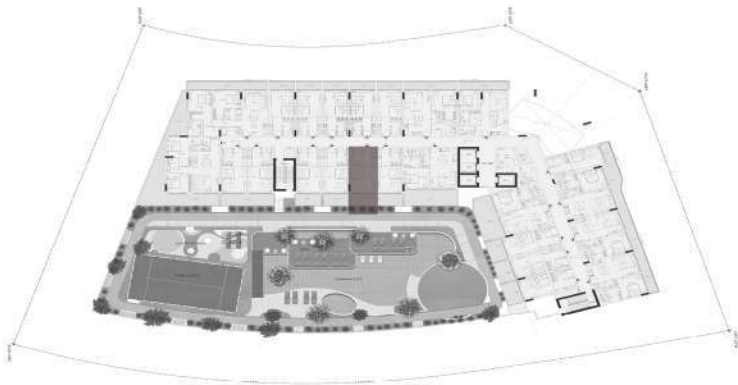

STUDIO

Unit no : First floor 103		
Suite Area	350	sq.ft
Terrace/Balcony Area	94	sq.ft
Total Sellable Area	444	sq.ft

Disclaimer : all pictures, plans, layouts information, data and details included in this brochure are indicative only and may change at any time up to the final "as built status in accordance with the final designs of the project, regulatory approvals and planning permissions"



UNIT 104 - STUDIO

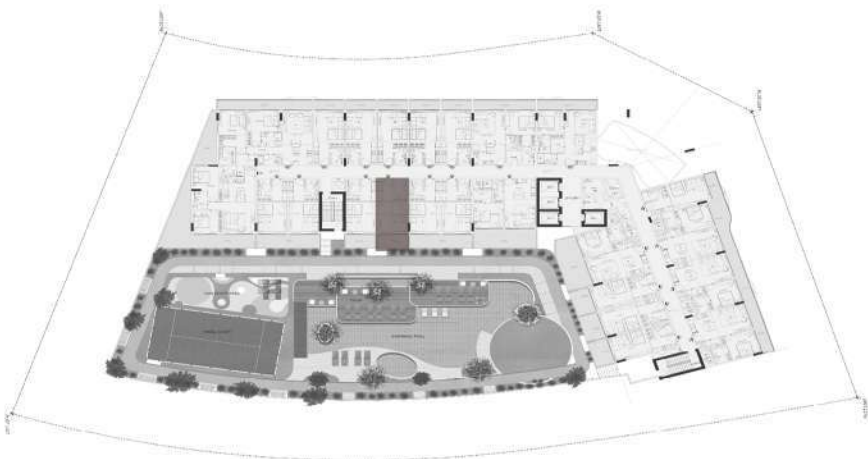

STUDIO

Unit no : First floor 104		
Suite Area	350	sq.ft
Terrace/Balcony Area	94	sq.ft
Total Sellable Area	444	sq.ft

Disclaimer : all pictures, plans, layouts information, data and details included in this brochure are indicative only and may change at any time up to the final "as built status in accordance with the final designs of the project, regulatory approvals and planning permissions"

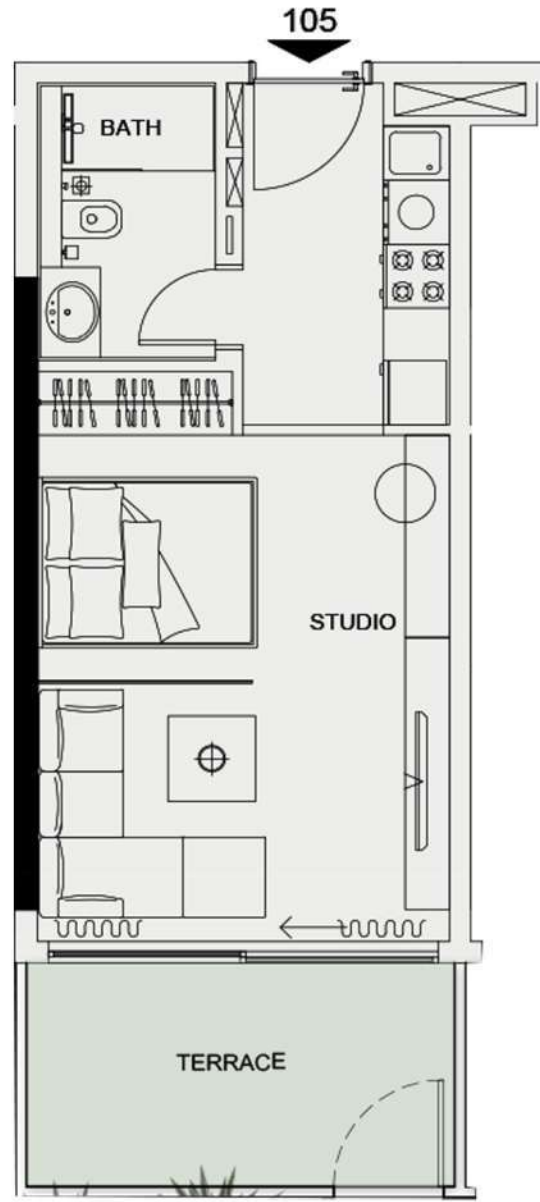

UNIT 105 - STUDIO

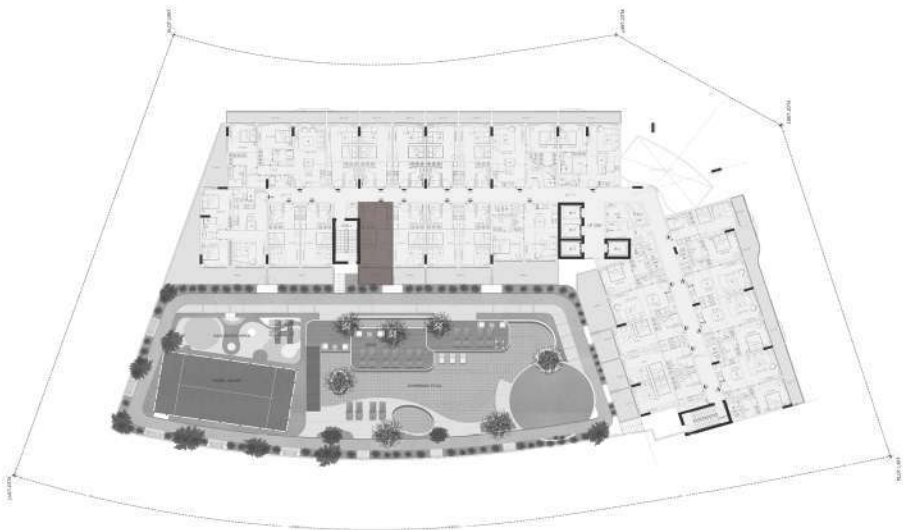

STUDIO

Unit no : First floor 105		
Suite Area	354	sq.ft
Terrace/Balcony Area	94	sq.ft
Total Sellable Area	448	sq.ft

Disclaimer : all pictures, plans, layouts information, data and details included in this brochure are indicative only and may change at any time up to the final "as built status in accordance with the final designs of the project, regulatory approvals and planning permissions"

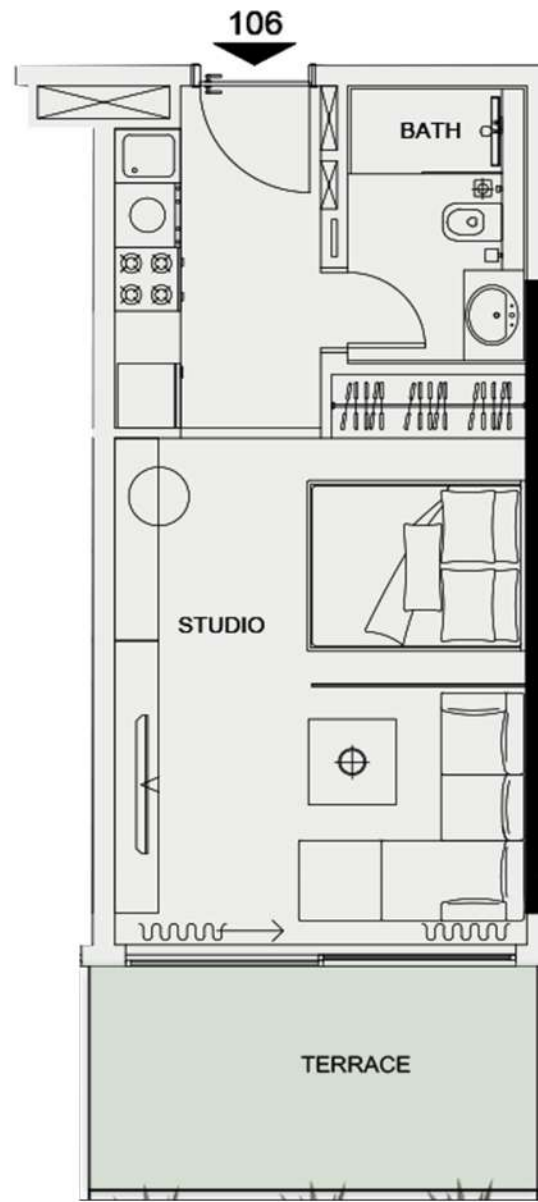

UNIT 106 - STUDIO



STUDIO

Unit no : First floor 106		
Suite Area	354	sq.ft
Terrace/Balcony Area	95	sq.ft
Total Sellable Area	449	sq.ft

Disclaimer : all pictures, plans, layouts information, data and details included in this brochure are indicative only and may change at any time up to the final "as built status in accordance with the final designs of the project, regulatory approvals and planning permissions"

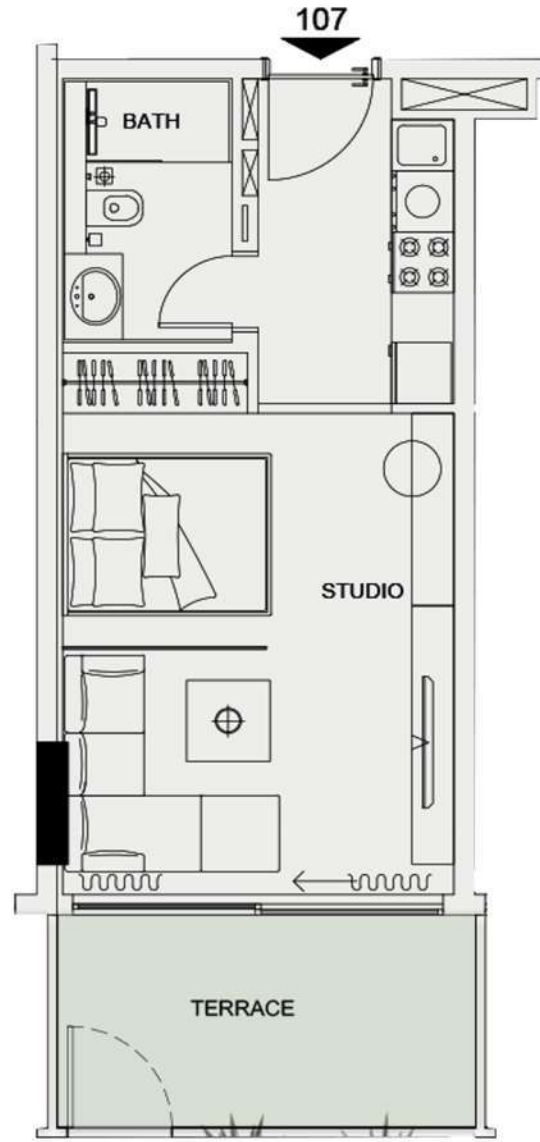

UNIT 107 - STUDIO

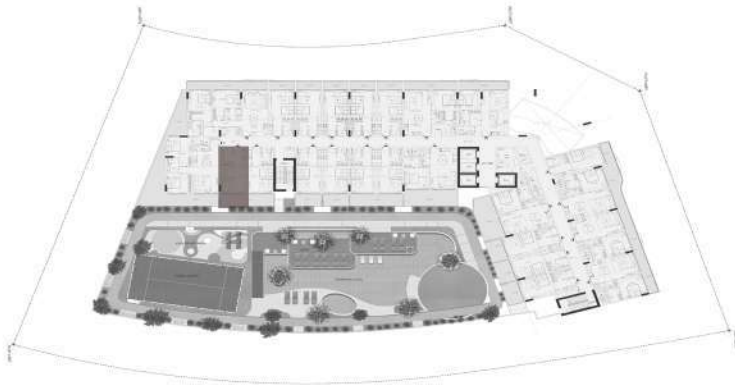

STUDIO

Unit no : First floor 107		
Suite Area	353	sq.ft
Terrace/Balcony Area	94	sq.ft
Total Sellable Area	447	sq.ft

Disclaimer : all pictures, plans, layouts information, data and details included in this brochure are indicative only and may change at any time up to the final "as built status in accordance with the final designs of the project, regulatory approvals and planning permissions"

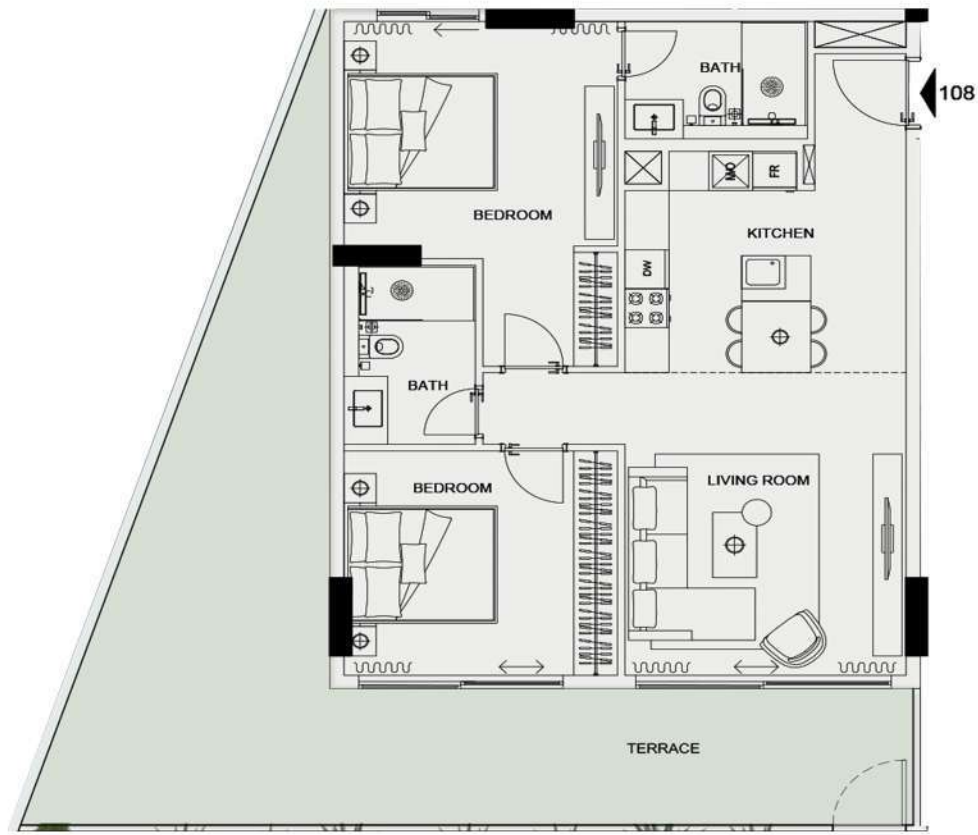

UNIT 108 - 2 BEDROOM

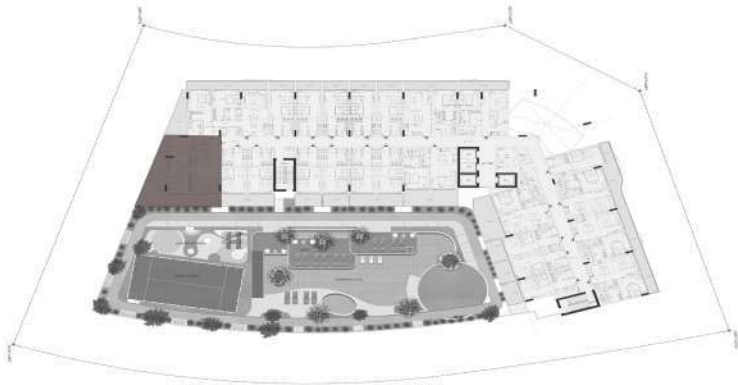

2 BEDROOM

Unit no : First floor 108		
Suite Area	862	sq.ft
Terrace/Balcony Area	505	sq.ft
Total Sellable Area	1367	sq.ft

Disclaimer : all pictures, plans, layouts information, data and details included in this brochure are indicative only and may change at any time up to the final "as built status in accordance with the final designs of the project, regulatory approvals and planning permissions"

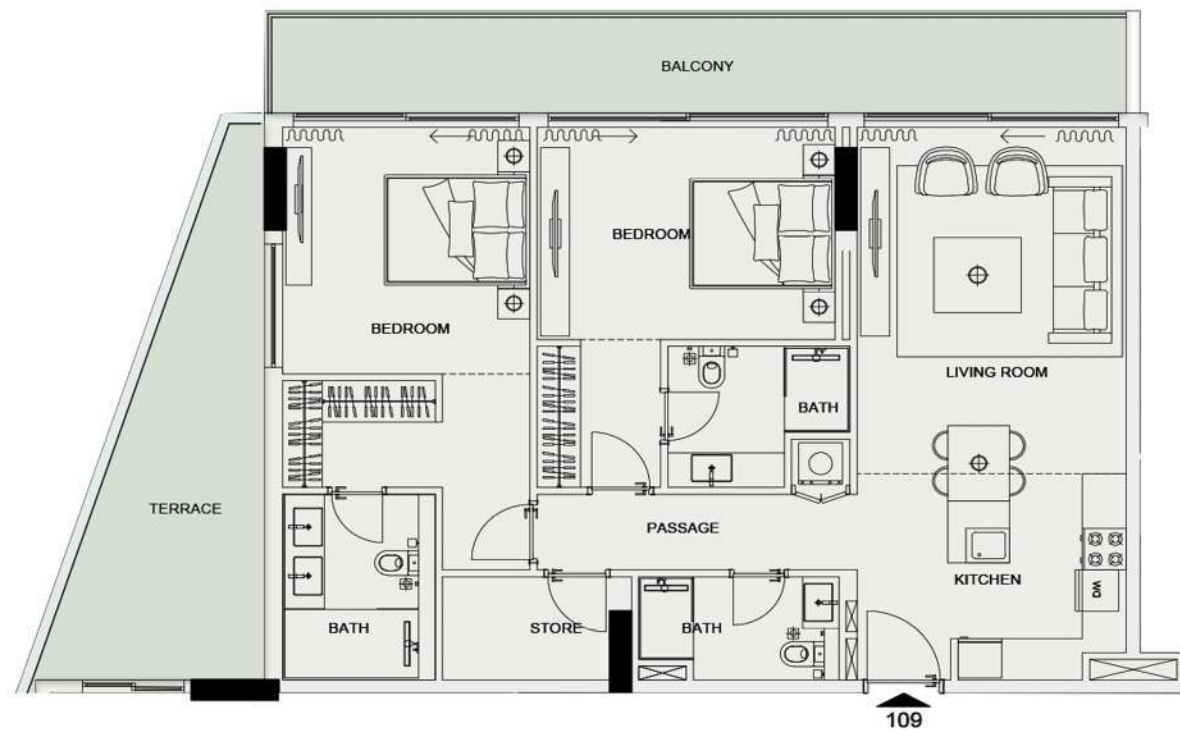

UNIT 109 - 2 BEDROOM

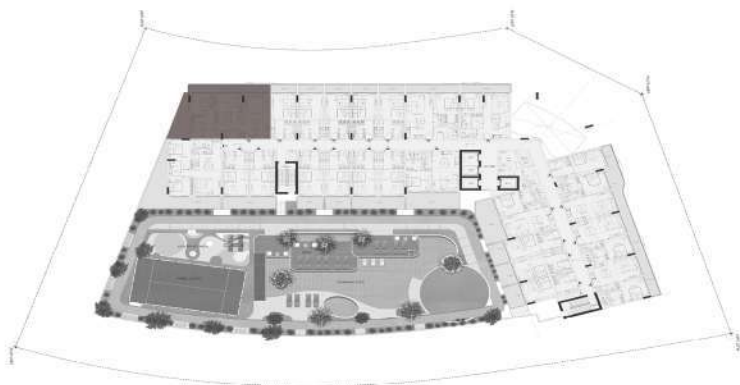

2 BEDROOM

Unit no : First floor 109		
Suite Area	1049	sq.ft
Terrace/Balcony Area	190	sq.ft
Garden	183	sq.ft
Total Sellable Area	1422	sq.ft

Disclaimer : all pictures, plans, layouts information, data and details included in this brochure are indicative only and may change at any time up to the final "as built status in accordance with the final designs of the project, regulatory approvals and planning permissions"



UNIT 110 - STUDIO

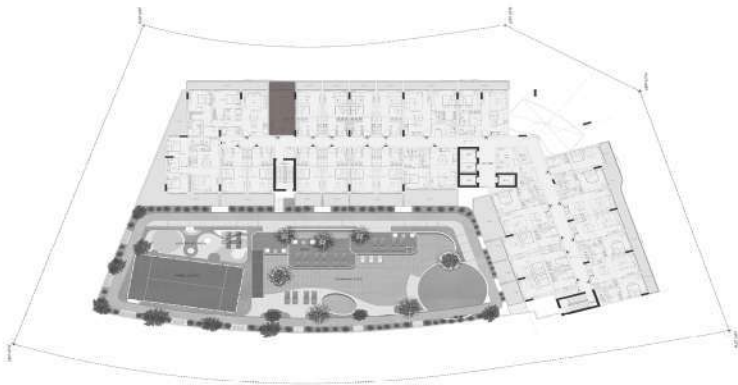

STUDIO

Unit no : First floor 110		
Suite Area	350	sq.ft
Terrace/Balcony Area	63	sq.ft
Total Sellable Area	413	sq.ft

Disclaimer : all pictures, plans, layouts information, data and details included in this brochure are indicative only and may change at any time up to the final "as built status in accordance with the final designs of the project, regulatory approvals and planning permissions"

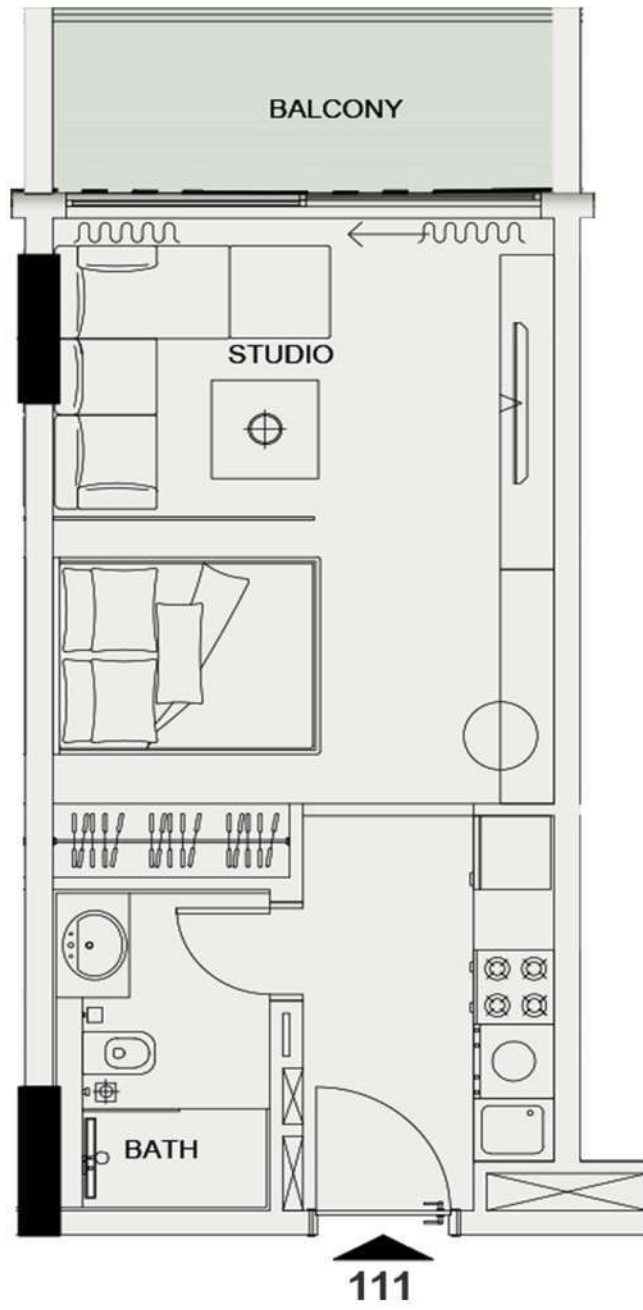

UNIT 111 - STUDIO

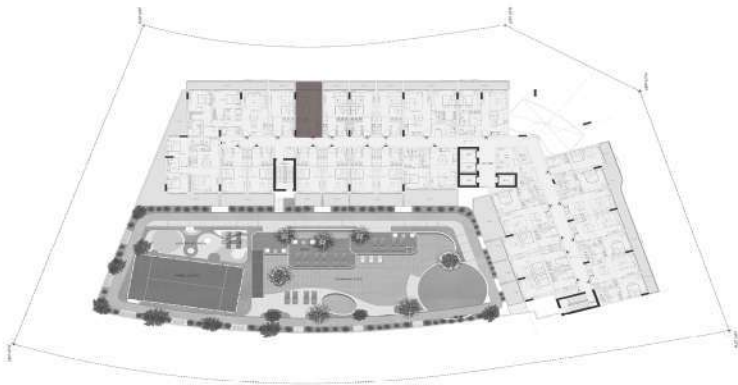

STUDIO

Unit no : First floor 111		
Suite Area	350	sq.ft
Terrace/Balcony Area	63	sq.ft
Total Sellable Area	413	sq.ft

Disclaimer : all pictures, plans, layouts information, data and details included in this brochure are indicative only and may change at any time up to the final "as built status in accordance with the final designs of the project, regulatory approvals and planning permissions"



UNIT 112 - STUDIO

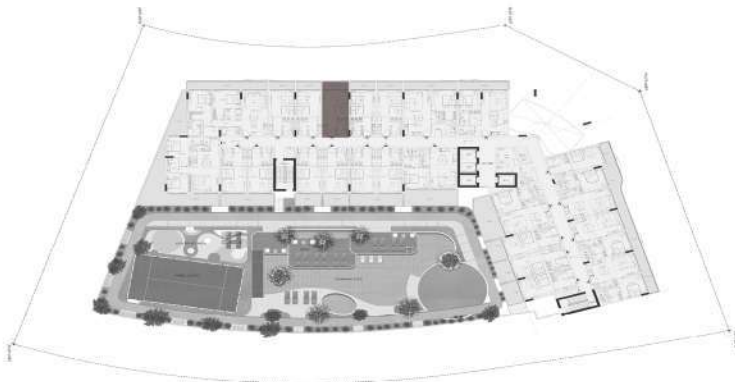

STUDIO

Unit no : First floor 112		
Suite Area	350	sq.ft
Terrace/Balcony Area	63	sq.ft
Total Sellable Area	413	sq.ft

Disclaimer : all pictures, plans, layouts information, data and details included in this brochure are indicative only and may change at any time up to the final "as built status in accordance with the final designs of the project, regulatory approvals and planning permissions"

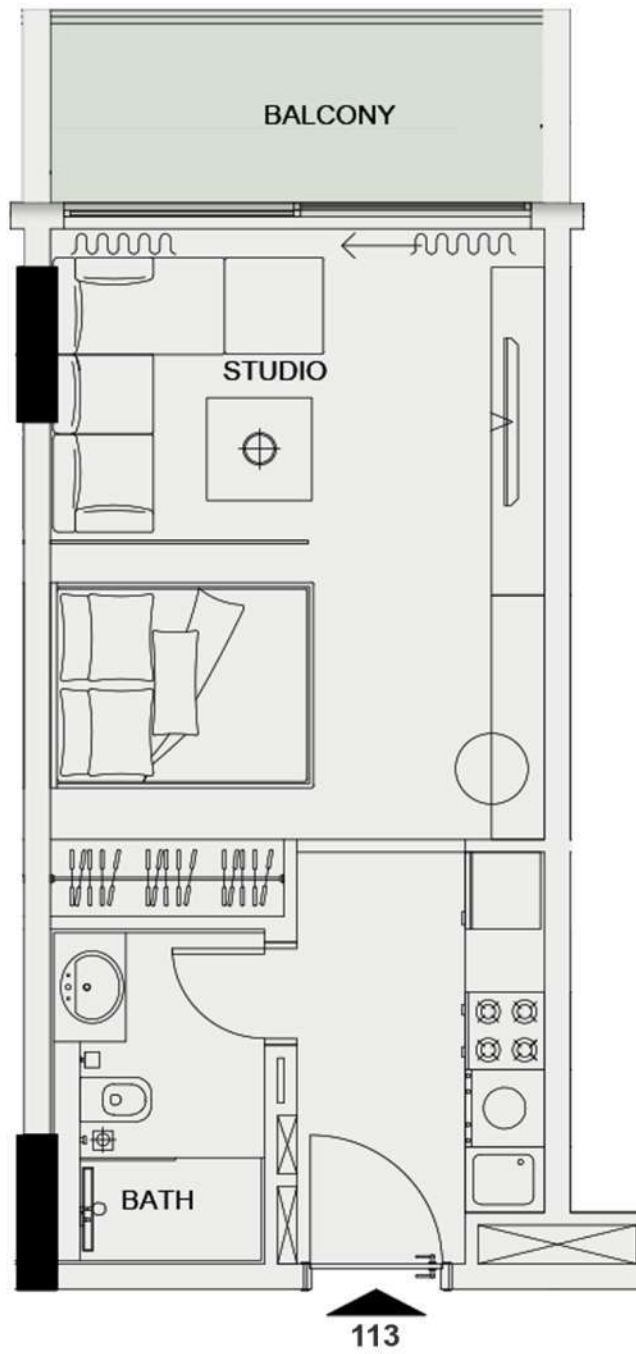

UNIT 113 - STUDIO

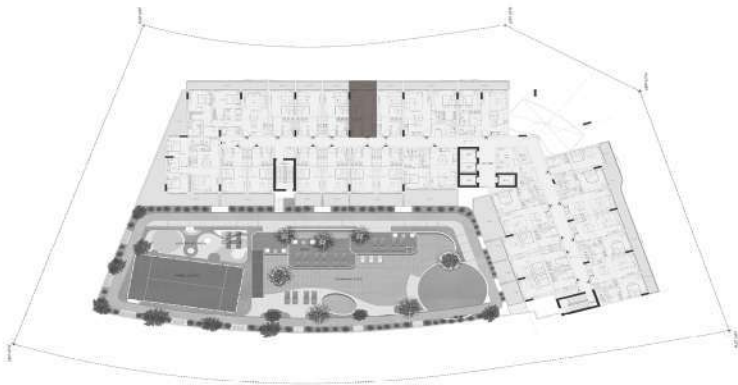

STUDIO

Unit no : First floor 113		
Suite Area	350	sq.ft
Terrace/Balcony Area	63	sq.ft
Total Sellable Area	413	sq.ft

Disclaimer : all pictures, plans, layouts information, data and details included in this brochure are indicative only and may change at any time up to the final "as built status in accordance with the final designs of the project, regulatory approvals and planning permissions"



UNIT 114 - STUDIO

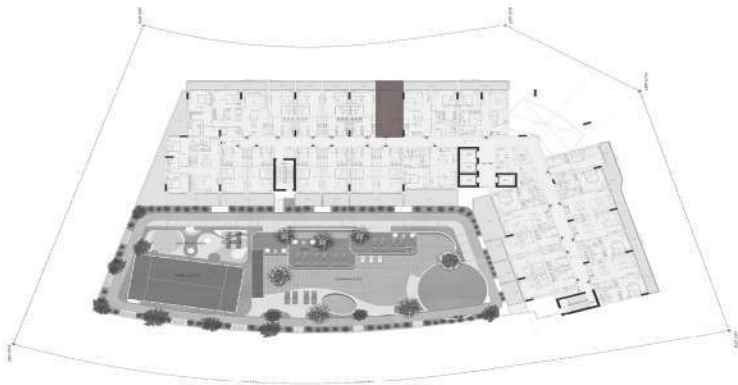

STUDIO

Unit no : First floor 114		
Suite Area	350	sq.ft
Terrace/Balcony Area	63	sq.ft
Total Sellable Area	413	sq.ft

Disclaimer : all pictures, plans, layouts information, data and details included in this brochure are indicative only and may change at any time up to the final "as built status in accordance with the final designs of the project, regulatory approvals and planning permissions"

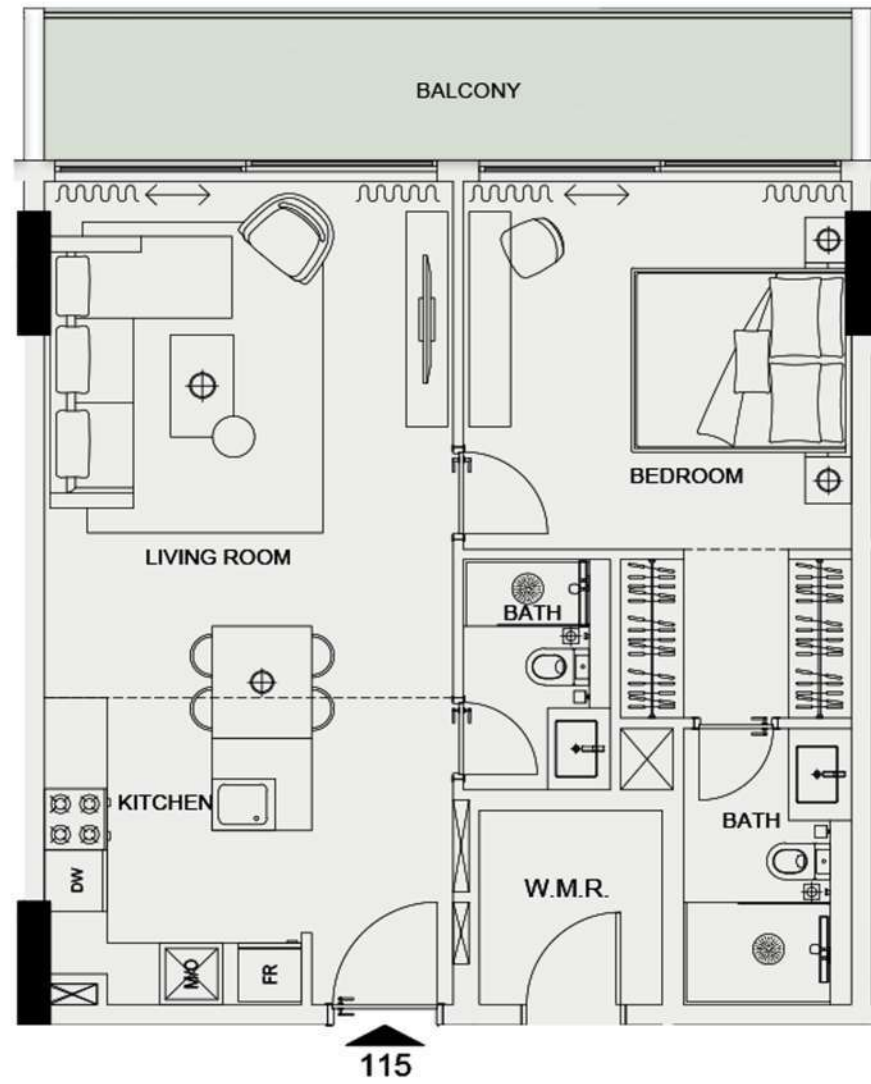

UNIT 115 - 1 BEDROOM



BEDROOM

Unit no : First floor 115		
Suite Area	653	sq.ft
Terrace/Balcony Area	126	sq.ft
Total Sellable Area	779	sq.ft

Disclaimer : all pictures, plans, layouts information, data and details included in this brochure are indicative only and may change at any time up to the final "as built status in accordance with the final designs of the project, regulatory approvals and planning permissions"

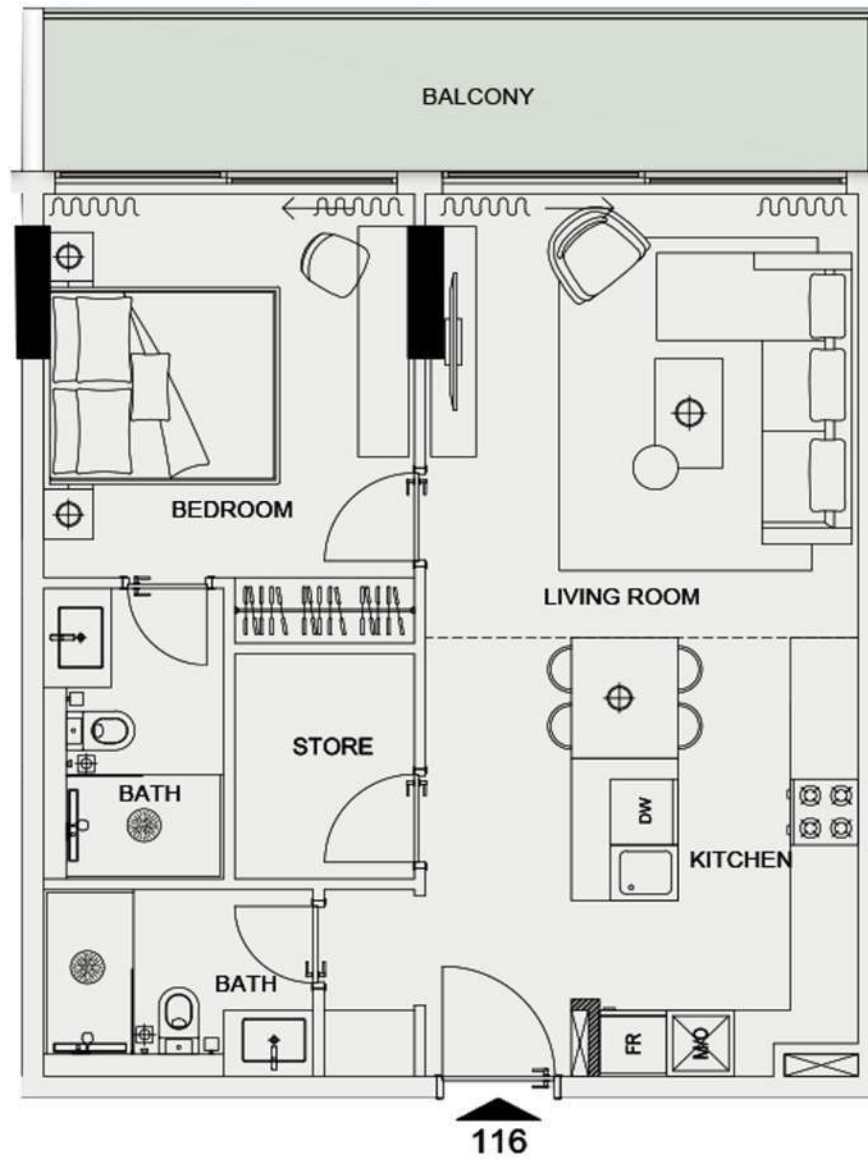

UNIT 116 - 1 BEDROOM

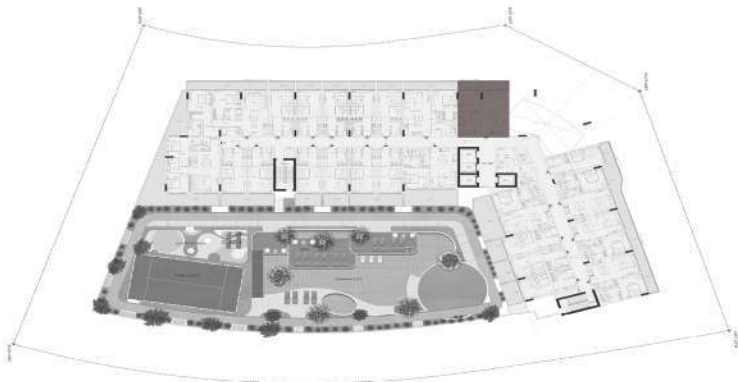

1 BEDROOM

Unit no : First floor 116		
Suite Area	662	sq.ft
Terrace/Balcony Area	119	sq.ft
Total Sellable Area	781	sq.ft

Disclaimer : all pictures, plans, layouts information, data and details included in this brochure are indicative only and may change at any time up to the final "as built status in accordance with the final designs of the project, regulatory approvals and planning permissions"

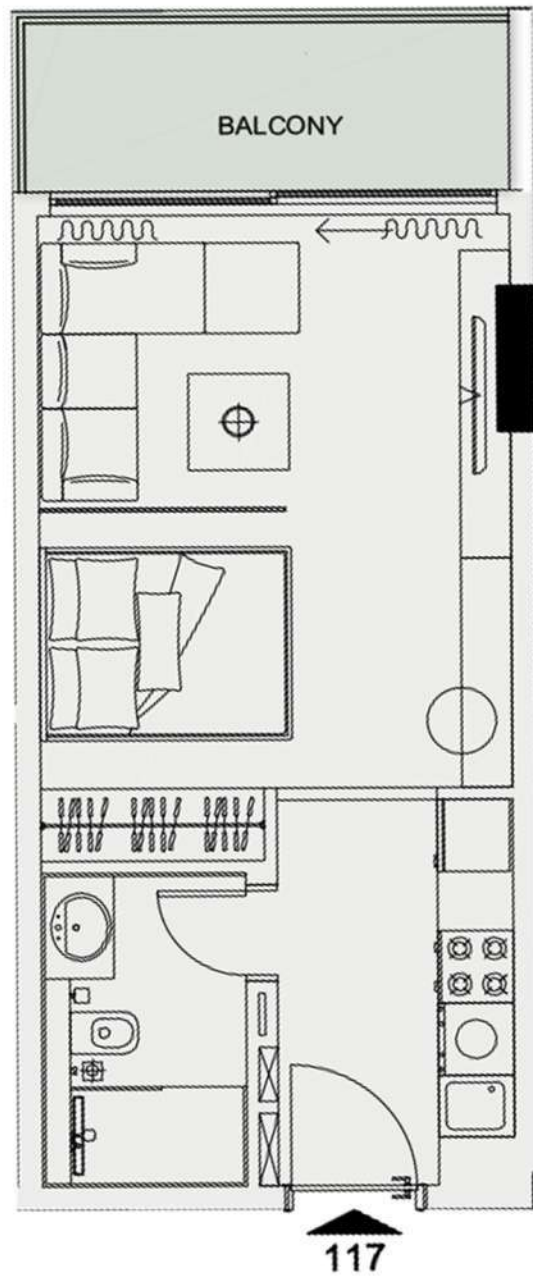

UNIT 117 - STUDIO

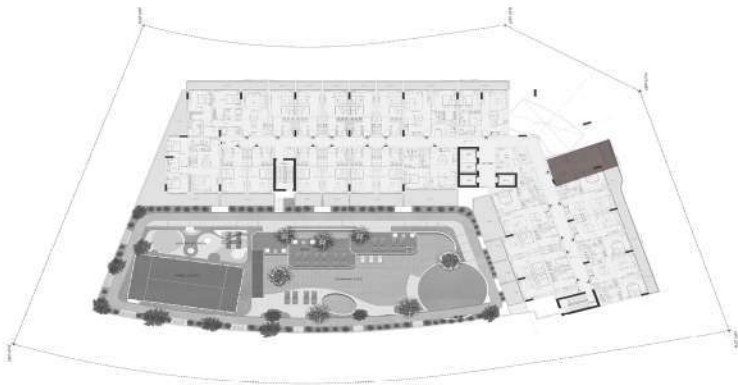

STUDIO

Unit no : First floor 117		
Suite Area	349	sq.ft
Terrace/Balcony Area	64	sq.ft
Total Sellable Area	413	sq.ft

Disclaimer : all pictures, plans, layouts information, data and details included in this brochure are indicative only and may change at any time up to the final "as built status in accordance with the final designs of the project, regulatory approvals and planning permissions"

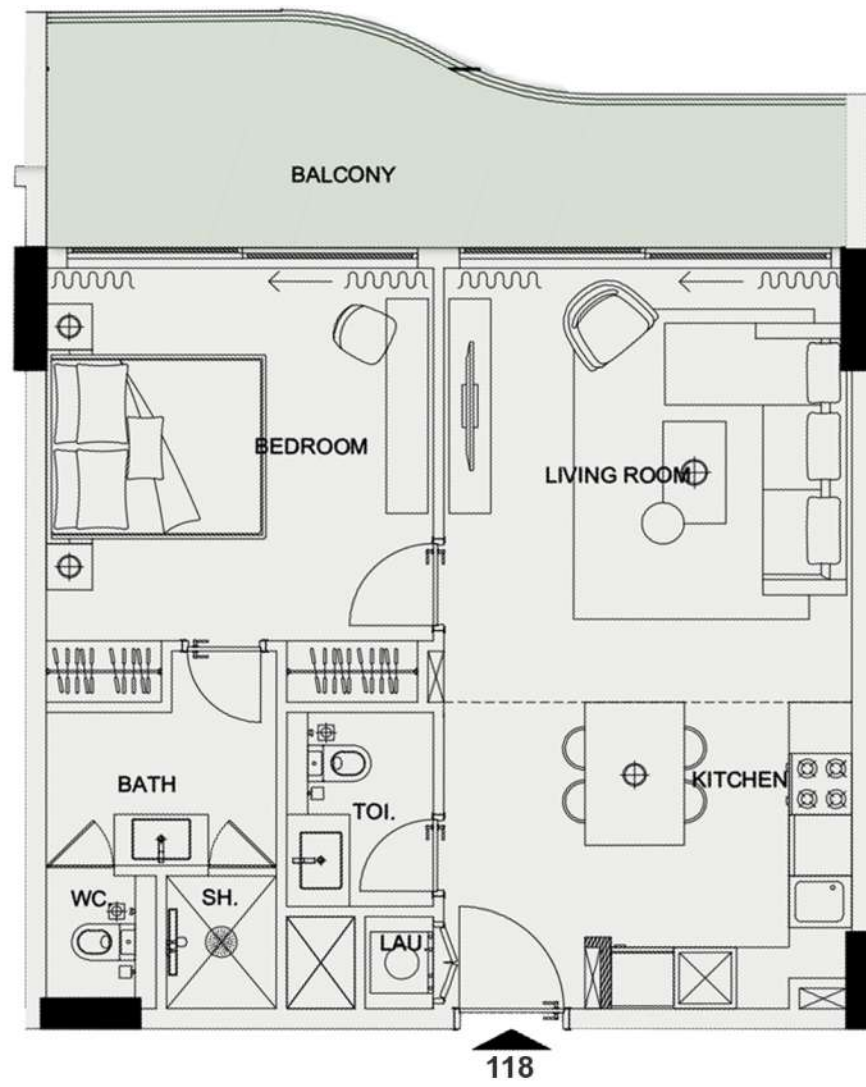

UNIT 118 - 1 BEDROOM

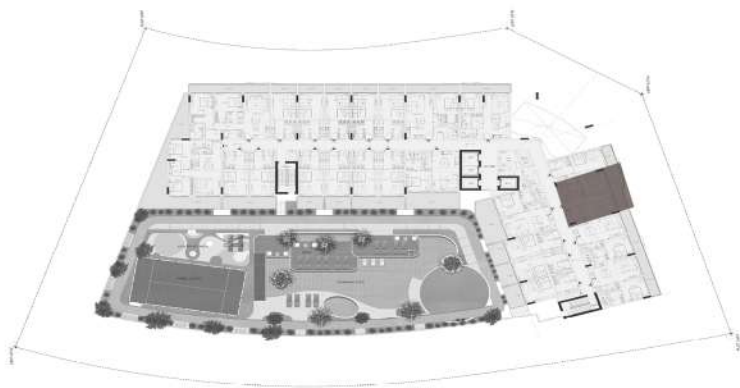

1 BEDROOM

Unit no : First floor 118		
Suite Area	626	sq.ft
Terrace/Balcony Area	159	sq.ft
Total Sellable Area	785	sq.ft

Disclaimer : all pictures, plans, layouts information, data and details included in this brochure are indicative only and may change at any time up to the final "as built status in accordance with the final designs of the project, regulatory approvals and planning permissions"

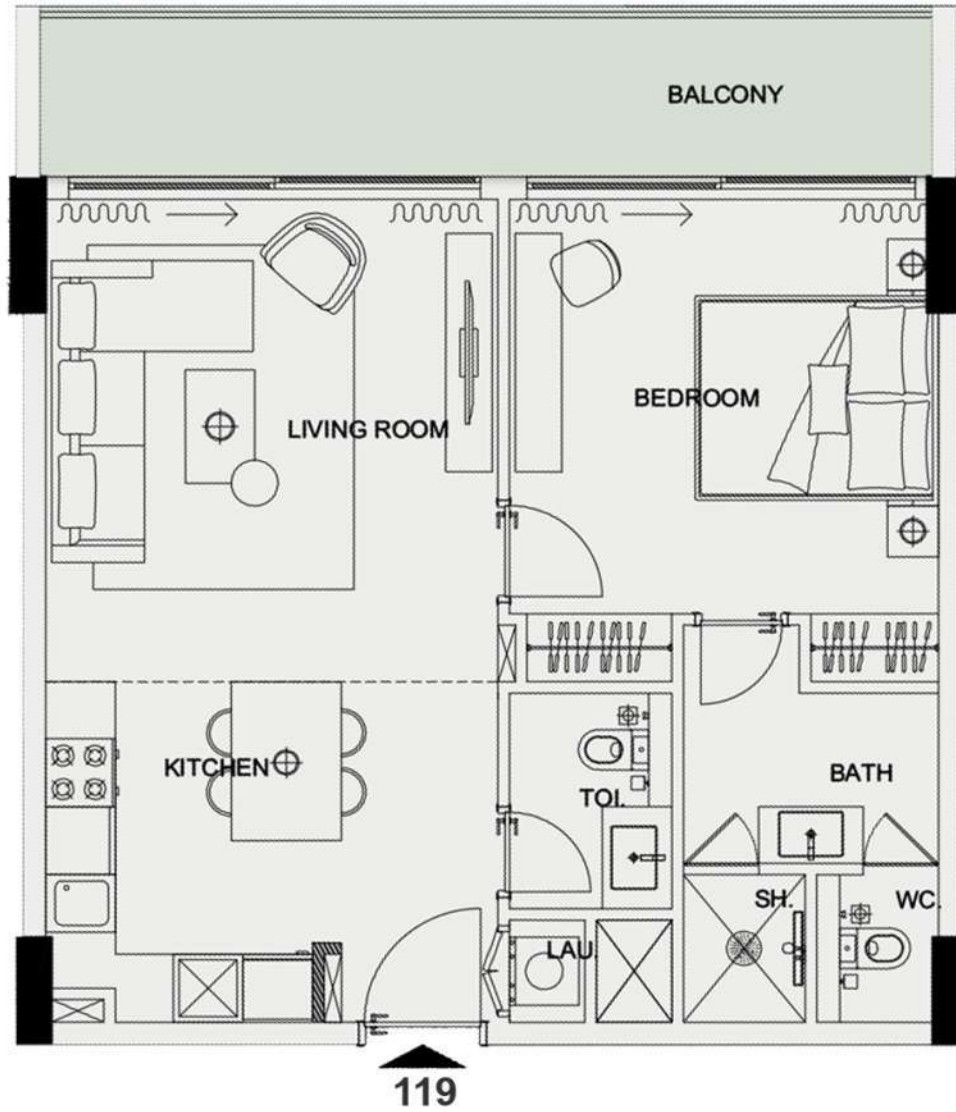

UNIT 119 - 1 BEDROOM

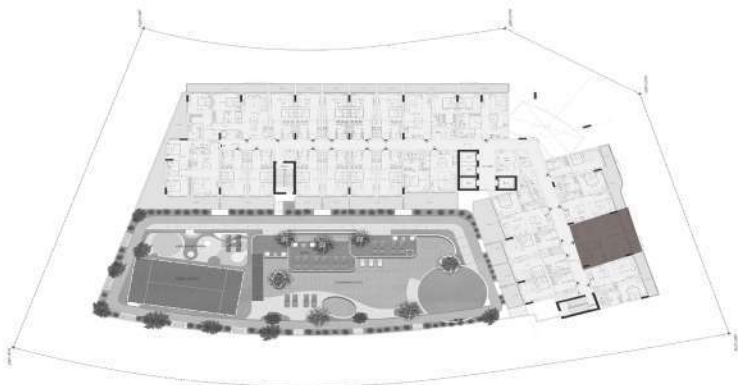

1 BEDROOM

Unit no : First floor 119		
Suite Area	626	sq.ft
Terrace/Balcony Area	126	sq.ft
Total Sellable Area	752	sq.ft

Disclaimer : all pictures, plans, layouts information, data and details included in this brochure are indicative only and may change at any time up to the final "as built status in accordance with the final designs of the project, regulatory approvals and planning permissions"

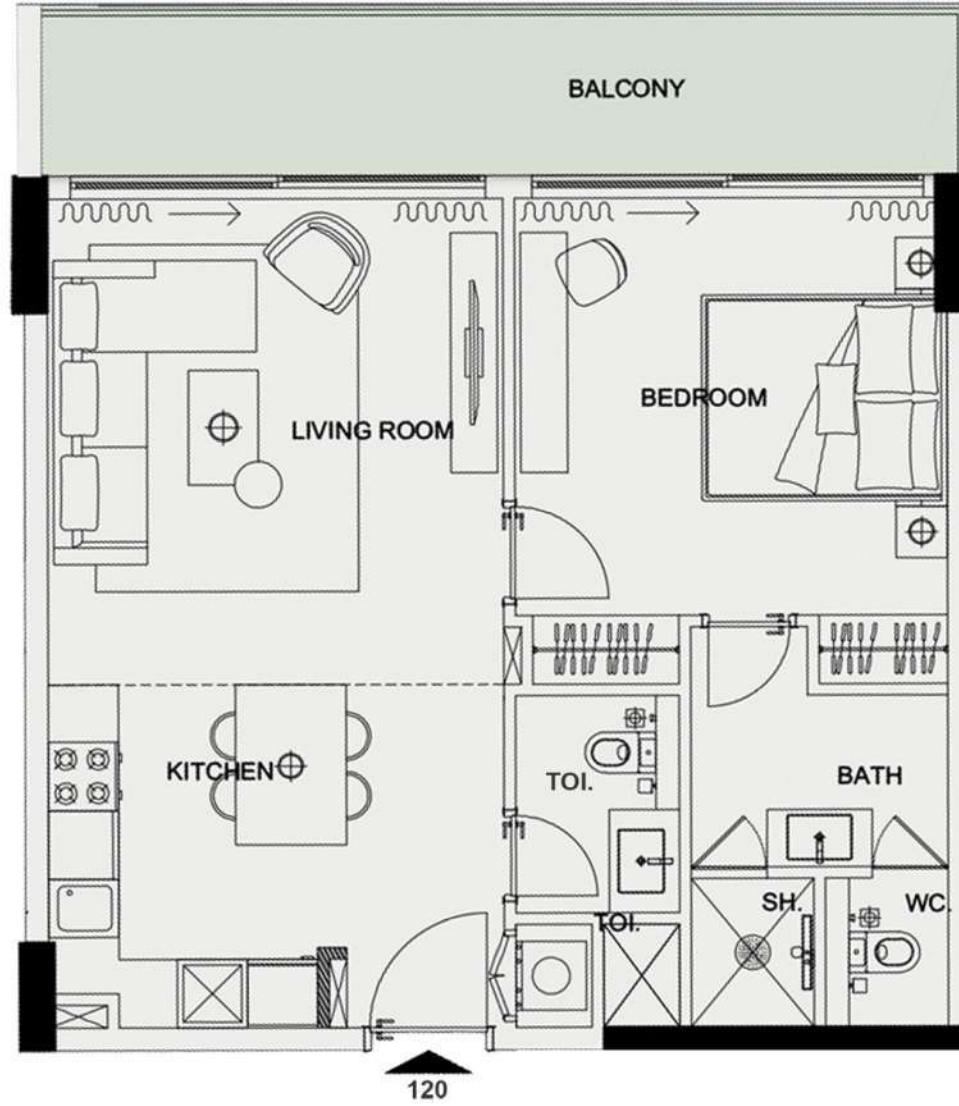

UNIT 120 - 1 BEDROOM

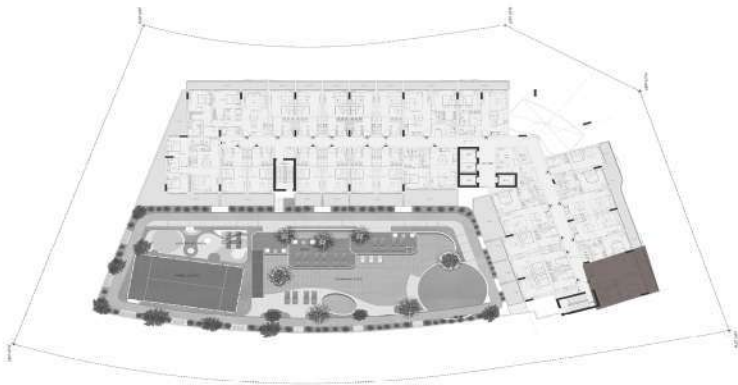

1 BEDROOM

Unit no : First floor 120		
Suite Area	628	sq.ft
Terrace/Balcony Area	127	sq.ft
Total Sellable Area	755	sq.ft

Disclaimer : all pictures, plans, layouts information, data and details included in this brochure are indicative only and may change at any time up to the final "as built status in accordance with the final designs of the project, regulatory approvals and planning permissions"

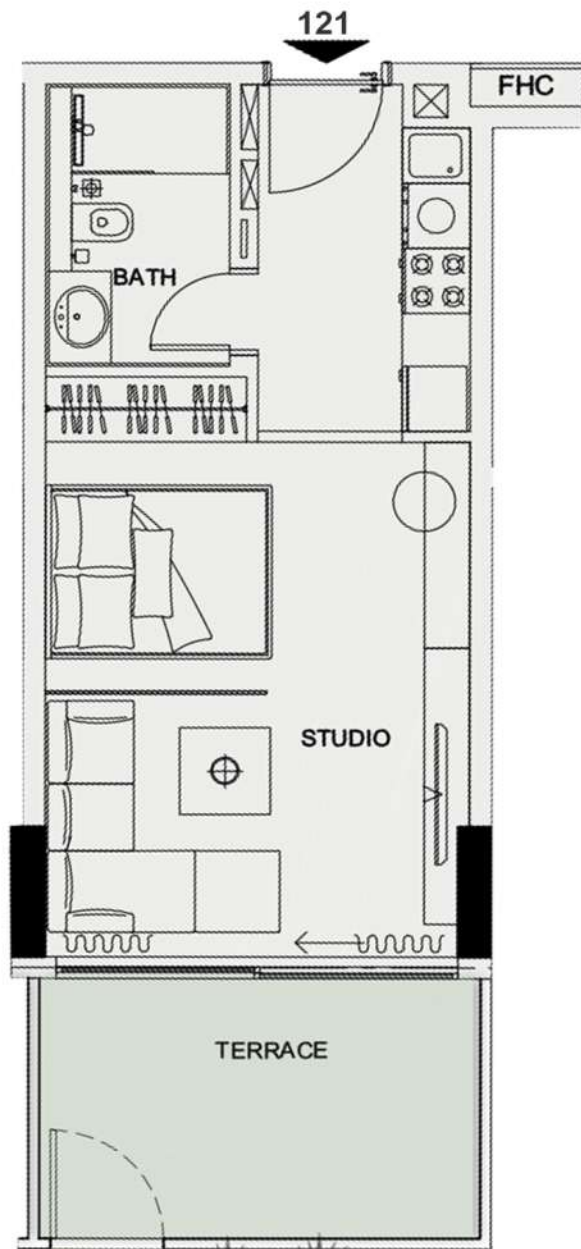

UNIT 121 - STUDIO

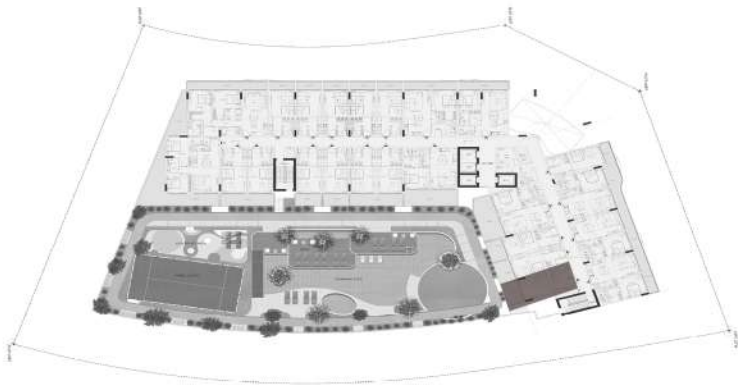

STUDIO

Unit no : First floor 121		
Suite Area	349	sq.ft
Terrace/Balcony Area	108	sq.ft
Total Sellable Area	457	sq.ft

Disclaimer : all pictures, plans, layouts information, data and details included in this brochure are indicative only and may change at any time up to the final "as built status in accordance with the final designs of the project, regulatory approvals and planning permissions"

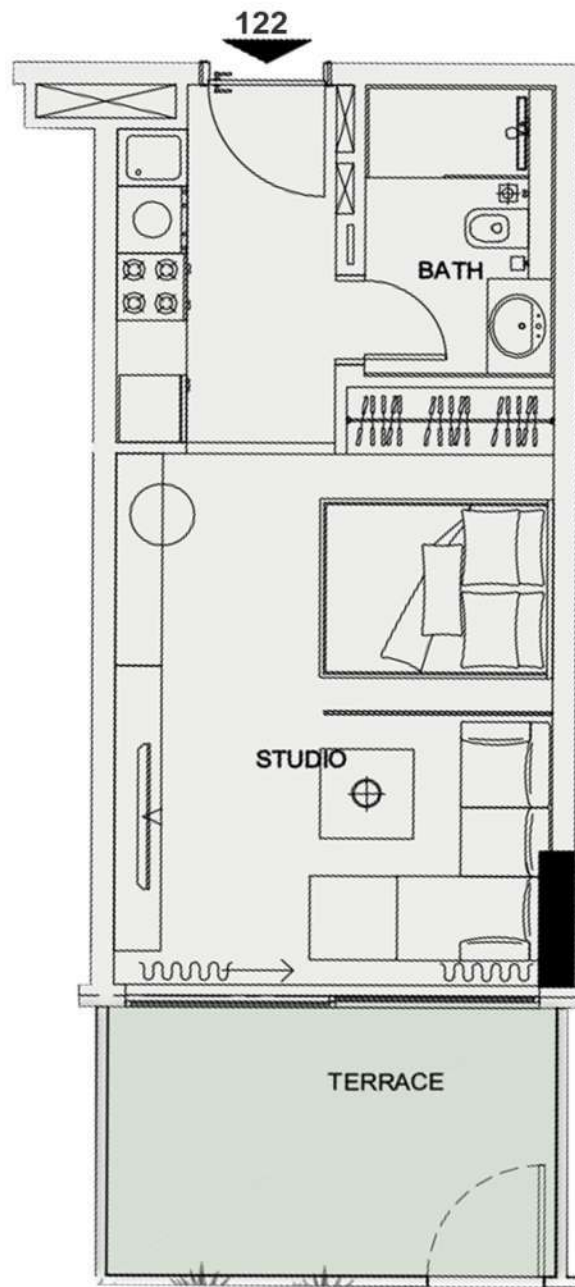

UNIT 122 - STUDIO

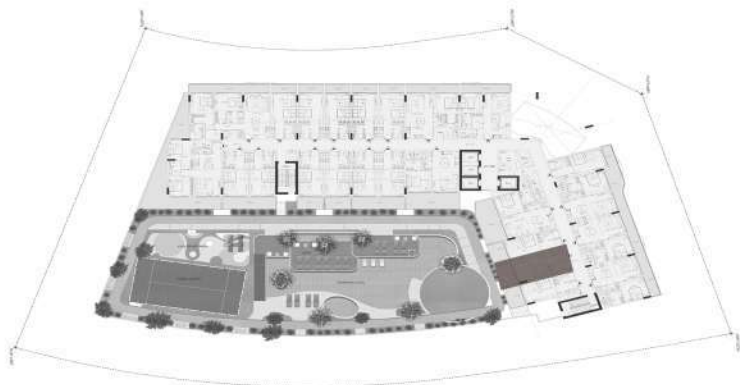

STUDIO

Unit no : First floor 122		
Suite Area	349	sq.ft
Terrace/Balcony Area	107	sq.ft
Total Sellable Area	456	sq.ft

Disclaimer : all pictures, plans, layouts information, data and details included in this brochure are indicative only and may change at any time up to the final "as built status in accordance with the final designs of the project, regulatory approvals and planning permissions"

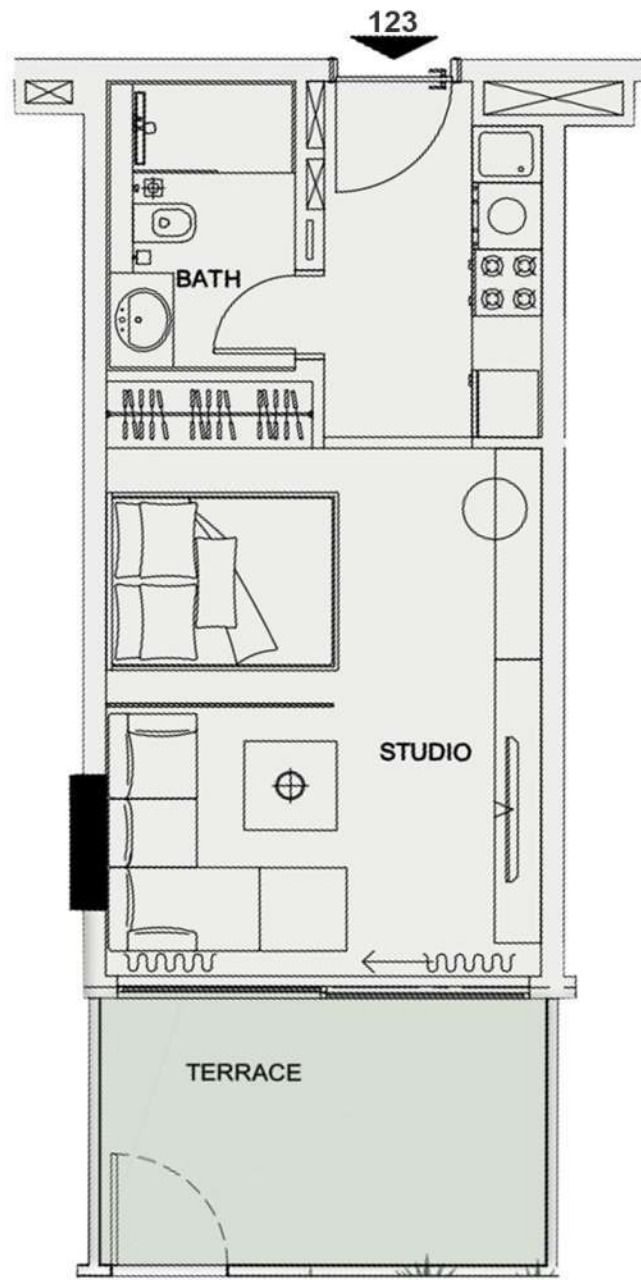

UNIT 123 - STUDIO

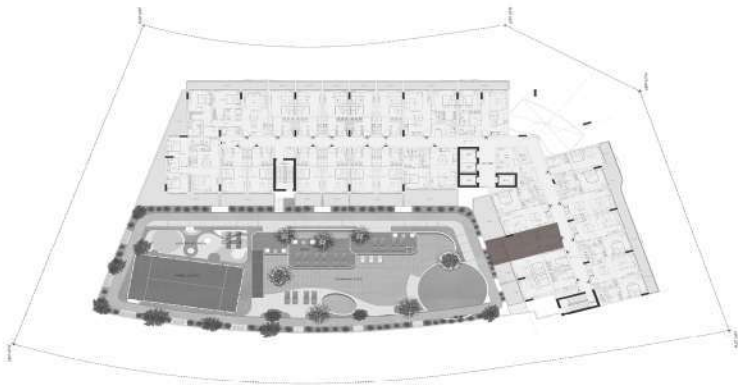

STUDIO

Unit no : First floor 123		
Suite Area	350	sq.ft
Terrace/Balcony Area	107	sq.ft
Total Sellable Area	457	sq.ft

Disclaimer : all pictures, plans, layouts information, data and details included in this brochure are indicative only and may change at any time up to the final "as built status in accordance with the final designs of the project, regulatory approvals and planning permissions"

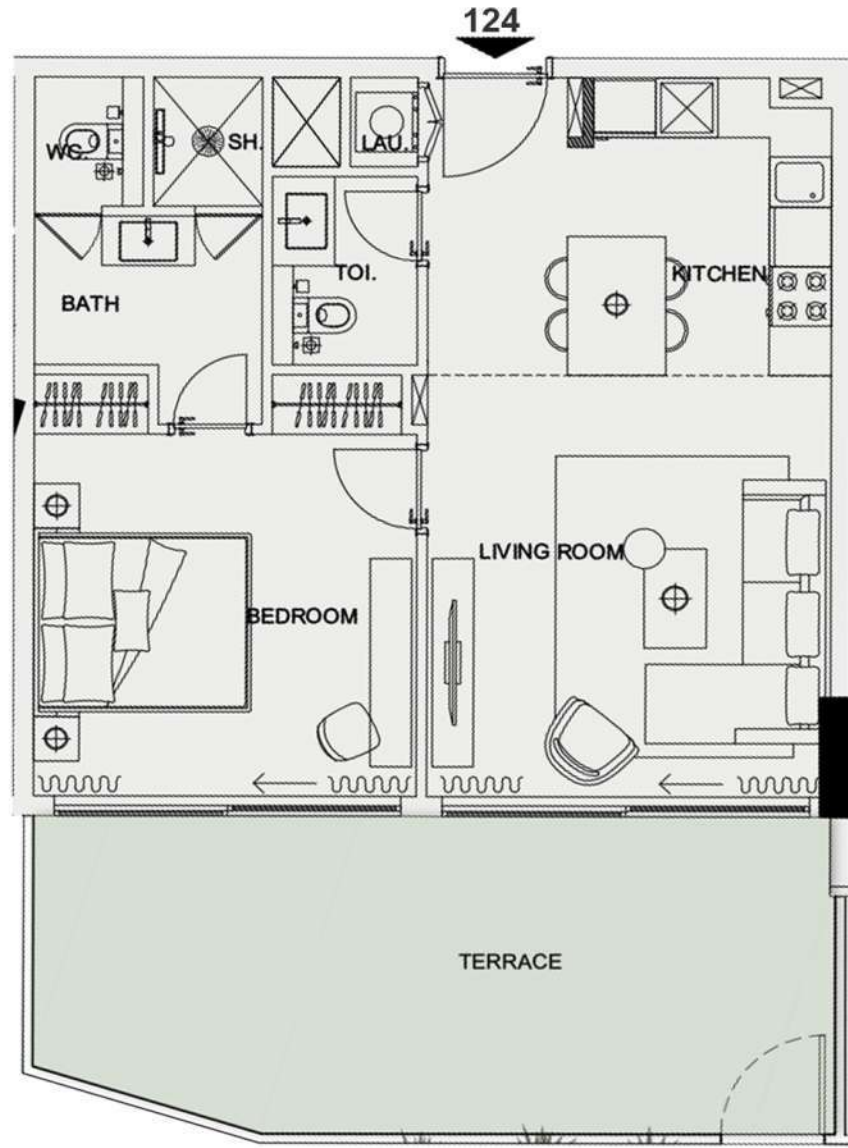

UNIT 124 - 1 BEDROOM

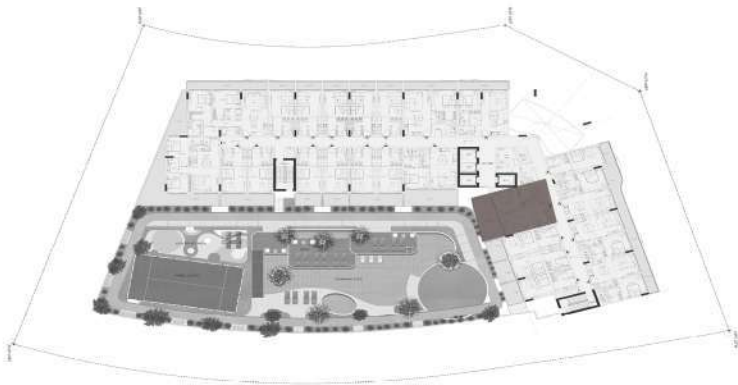

1 BEDROOM

Unit no : First floor 124		
Suite Area	625	sq.ft
Terrace/Balcony Area	271	sq.ft
Total Sellable Area	896	sq.ft

Disclaimer : all pictures, plans, layouts information, data and details included in this brochure are indicative only and may change at any time up to the final "as built status in accordance with the final designs of the project, regulatory approvals and planning permissions"

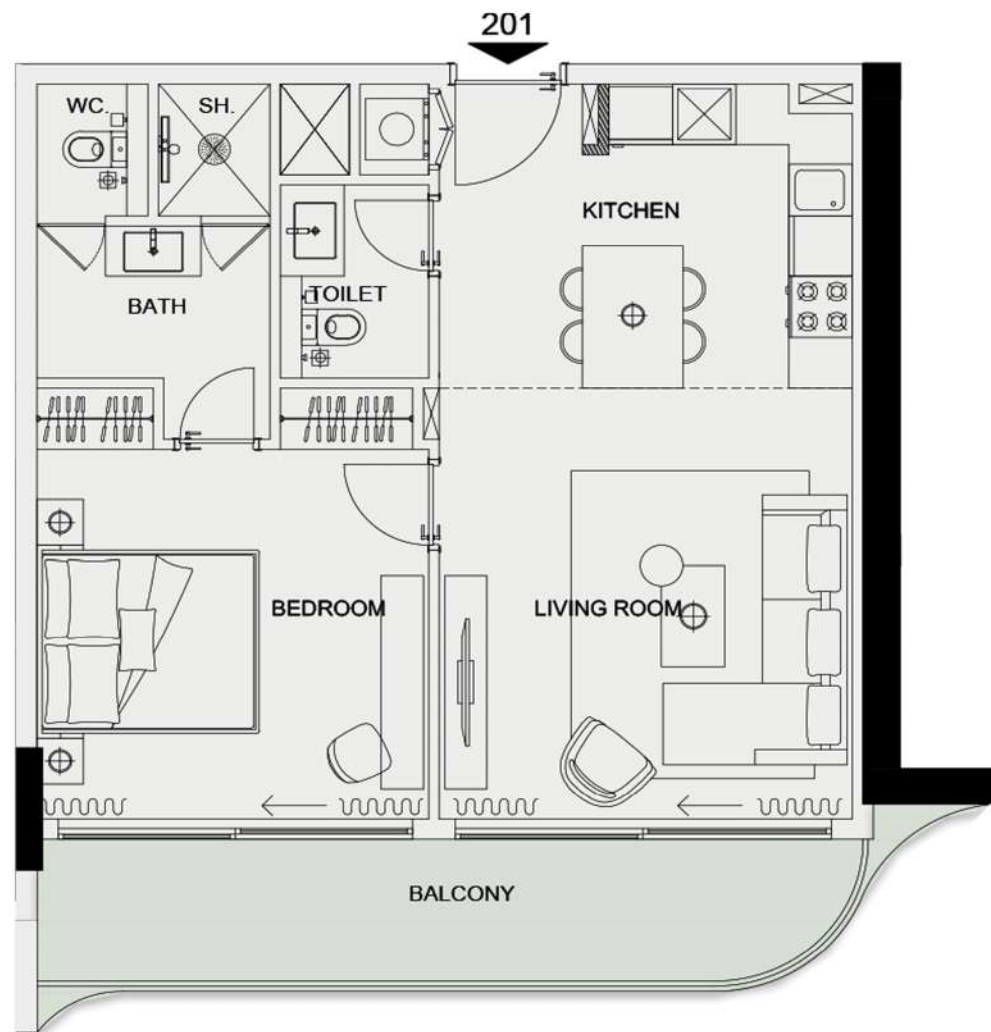

UNIT 201 - 1 BEDROOM

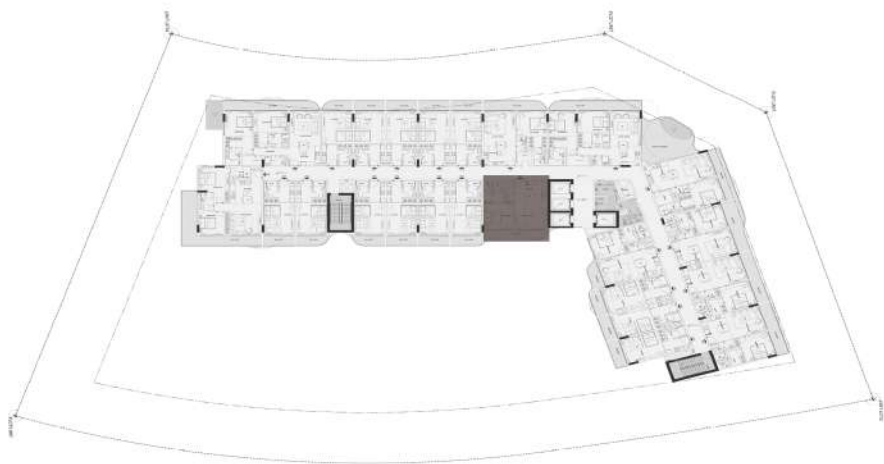

1 BEDROOM

Unit no : Second floor 201		
Suite Area	635	sq.ft
Terrace/Balcony Area	122	sq.ft
Total Sellable Area	757	sq.ft

Disclaimer : all pictures, plans, layouts information, data and details included in this brochure are indicative only and may change at any time up to the final "as built status in accordance with the final designs of the project, regulatory approvals and planning permissions"



UNIT 202 - STUDIO

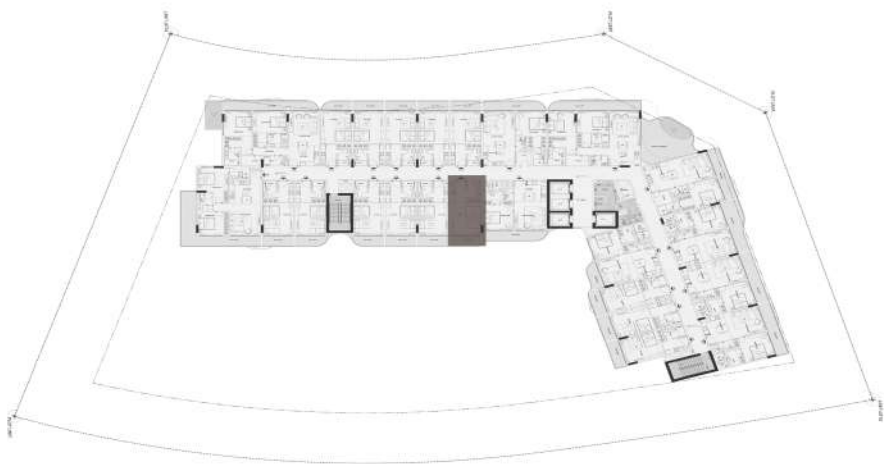

STUDIO

Unit no : Second floor 202		
Suite Area	350	sq.ft
Terrace/Balcony Area	62	sq.ft
Total Sellable Area	412	sq.ft

Disclaimer : all pictures, plans, layouts information, data and details included in this brochure are indicative only and may change at any time up to the final "as built status in accordance with the final designs of the project, regulatory approvals and planning permissions"



UNIT 203 - STUDIO

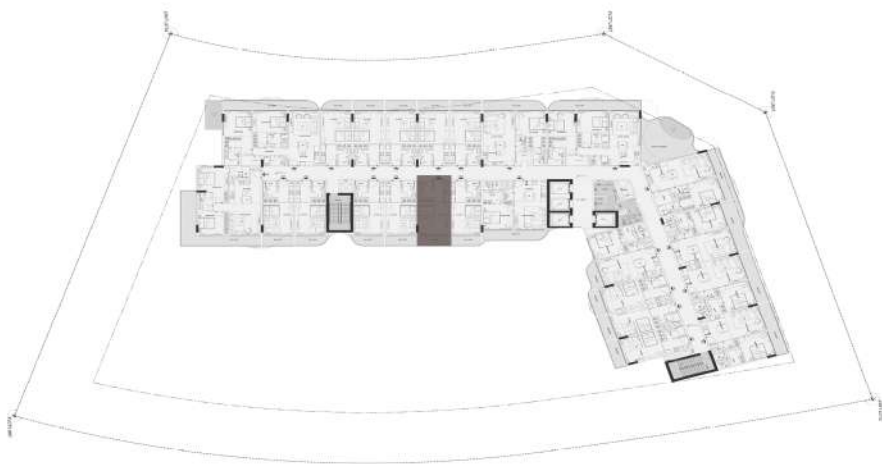

STUDIO

Unit no : Second floor 203		
Suite Area	350	sq.ft
Terrace/Balcony Area	63	sq.ft
Total Sellable Area	413	sq.ft

Disclaimer : all pictures, plans, layouts information, data and details included in this brochure are indicative only and may change at any time up to the final "as built status in accordance with the final designs of the project, regulatory approvals and planning permissions"



UNIT 204 - STUDIO

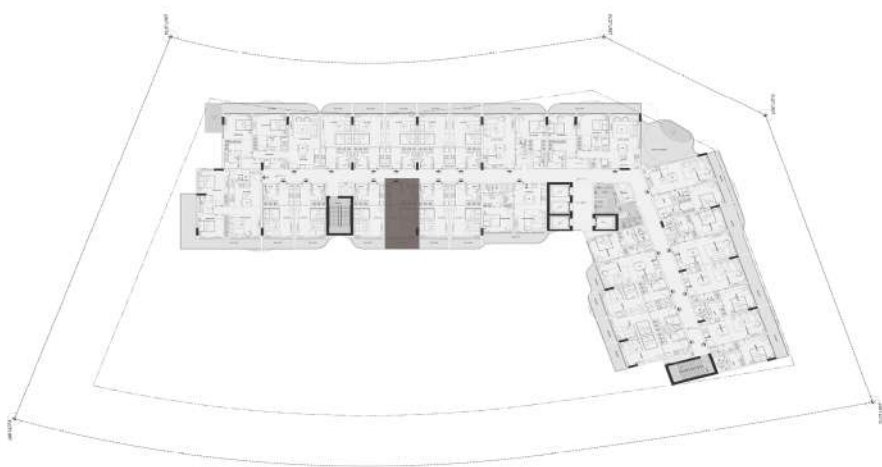

STUDIO

Unit no : Second floor 204		
Suite Area	350	sq.ft
Terrace/Balcony Area	63	sq.ft
Total Sellable Area	413	sq.ft

Disclaimer : all pictures, plans, layouts information, data and details included in this brochure are indicative only and may change at any time up to the final "as built status in accordance with the final designs of the project, regulatory approvals and planning permissions"



UNIT 205 - STUDIO

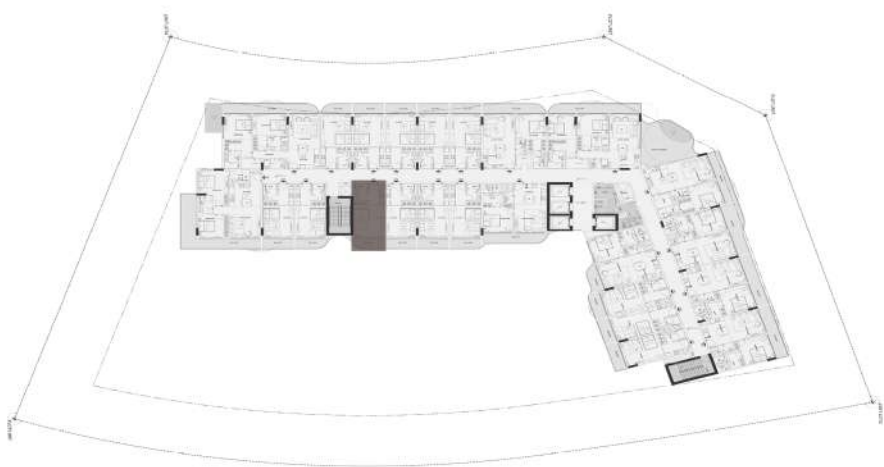

STUDIO

Unit no : Second floor 205		
Suite Area	354	sq.ft
Terrace/Balcony Area	60	sq.ft
Total Sellable Area	414	sq.ft

Disclaimer : all pictures, plans, layouts information, data and details included in this brochure are indicative only and may change at any time up to the final "as built status in accordance with the final designs of the project, regulatory approvals and planning permissions"

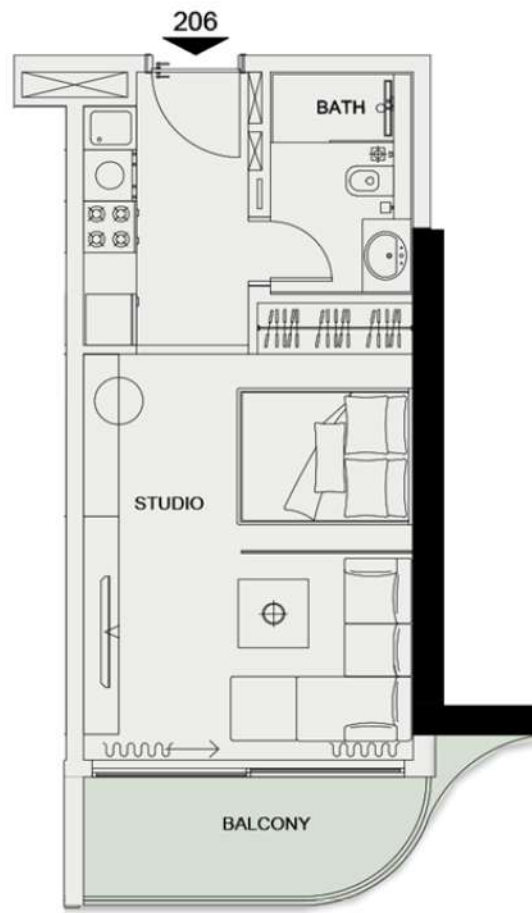

UNIT 206 - STUDIO

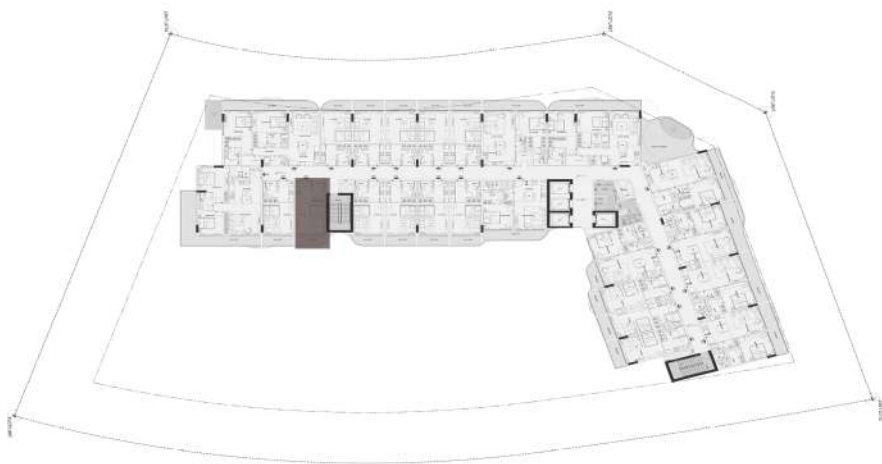

STUDIO

Unit no : Second floor 206		
Suite Area	354	sq.ft
Terrace/Balcony Area	60	sq.ft
Total Sellable Area	414	sq.ft

Disclaimer : all pictures, plans, layouts information, data and details included in this brochure are indicative only and may change at any time up to the final "as built status in accordance with the final designs of the project, regulatory approvals and planning permissions"



UNIT 207 - STUDIO

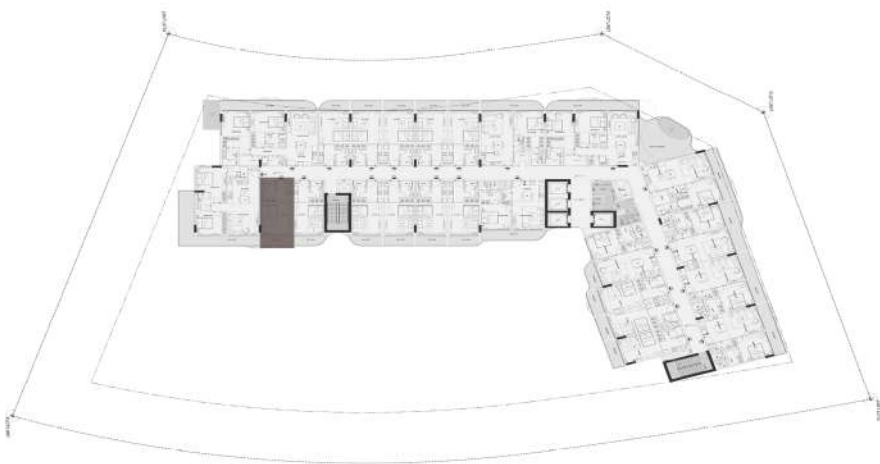

STUDIO

Unit no : Second floor 207		
Suite Area	353	sq.ft
Terrace/Balcony Area	64	sq.ft
Total Sellable Area	417	sq.ft

Disclaimer : all pictures, plans, layouts information, data and details included in this brochure are indicative only and may change at any time up to the final "as built status in accordance with the final designs of the project, regulatory approvals and planning permissions"

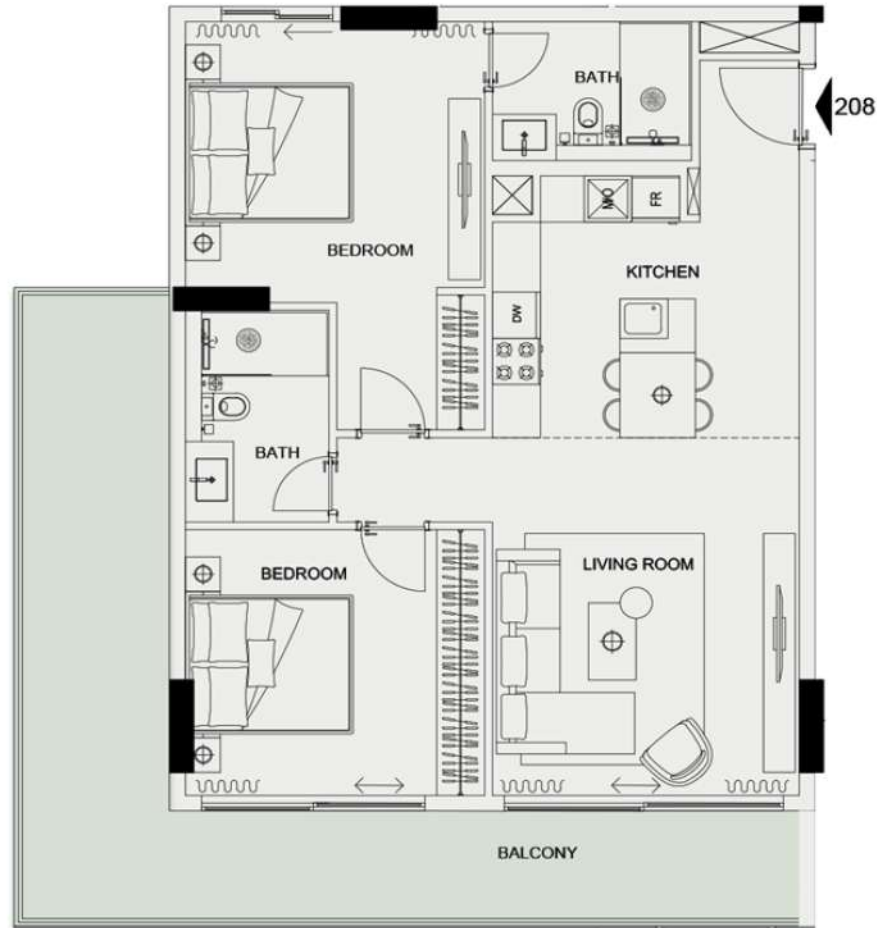

UNIT 208 - 2 BEDROOM

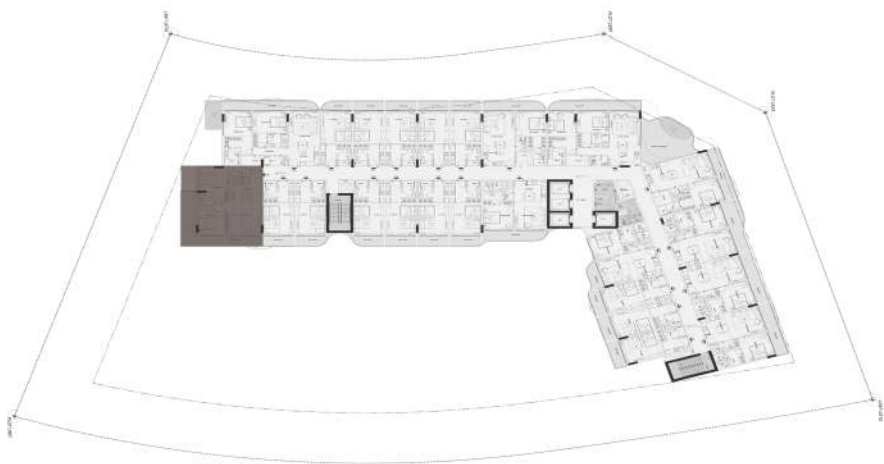

2 BEDROOM

Unit no : Second floor 208		
Suite Area	862	sq.ft
Terrace/Balcony Area	301	sq.ft
Total Sellable Area	1163	sq.ft

Disclaimer : all pictures, plans, layouts information, data and details included in this brochure are indicative only and may change at any time up to the final "as built status in accordance with the final designs of the project, regulatory approvals and planning permissions"

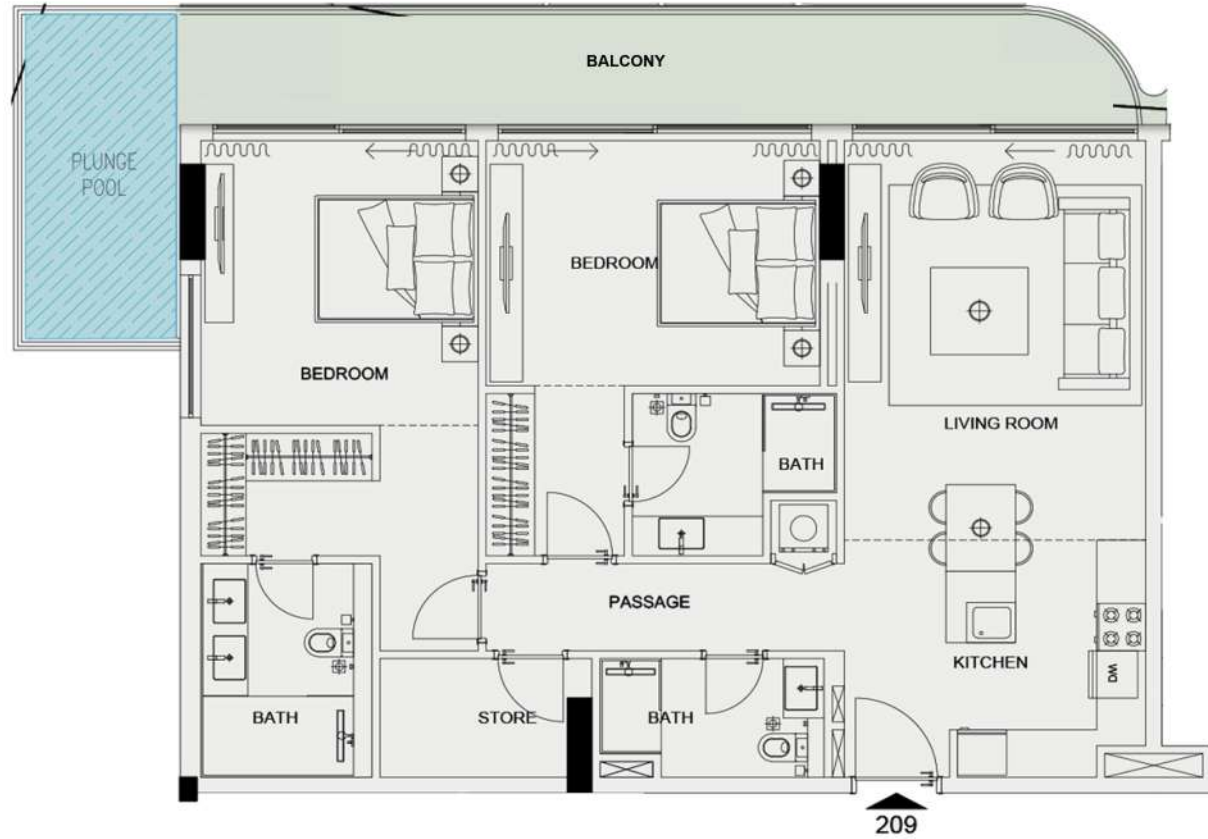

UNIT 209 - 2 BEDROOM

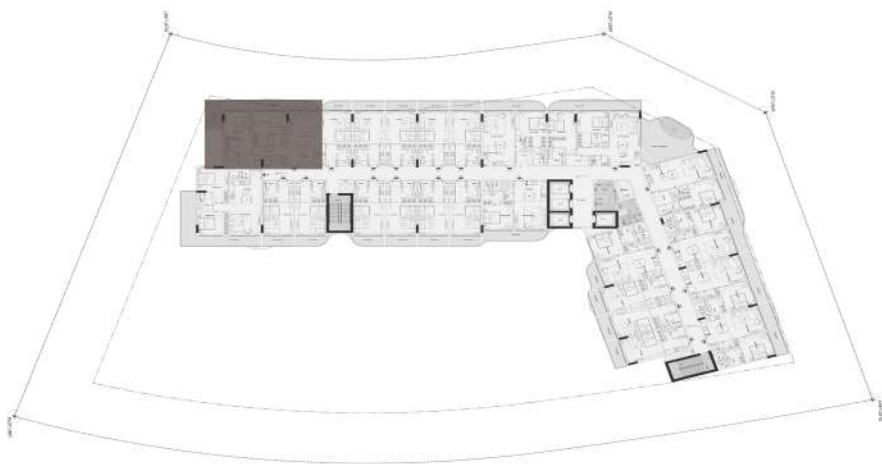

2 BEDROOM

Unit no	: Second floor	209
Suite Area	1049	sq.ft
Terrace/Balcony Area	276	sq.ft
Total Sellable Area	1325	sq.ft

Disclaimer : all pictures, plans, layouts information, data and details included in this brochure are indicative only and may change at any time up to the final "as built status in accordance with the final designs of the project, regulatory approvals and planning permissions"



UNIT 210 - STUDIO

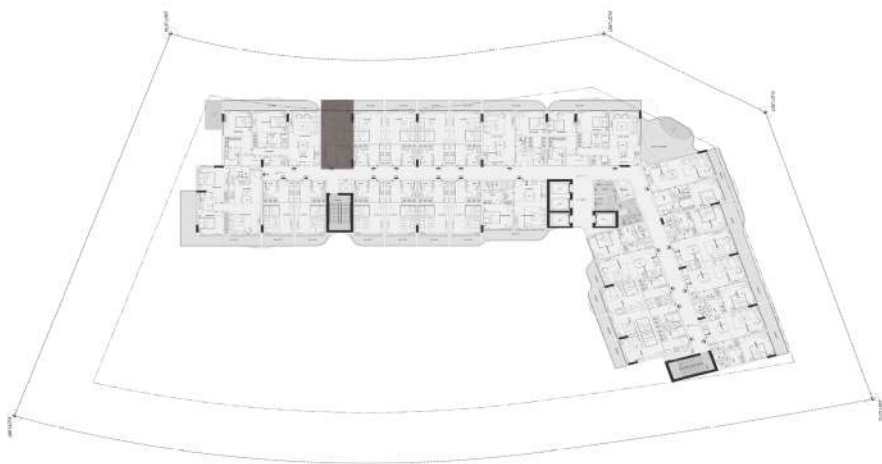

STUDIO

Unit no : Second floor 210		
Suite Area	350	sq.ft
Terrace/Balcony Area	55	sq.ft
Total Sellable Area	405	sq.ft

Disclaimer : all pictures, plans, layouts information, data and details included in this brochure are indicative only and may change at any time up to the final "as built status in accordance with the final designs of the project, regulatory approvals and planning permissions"

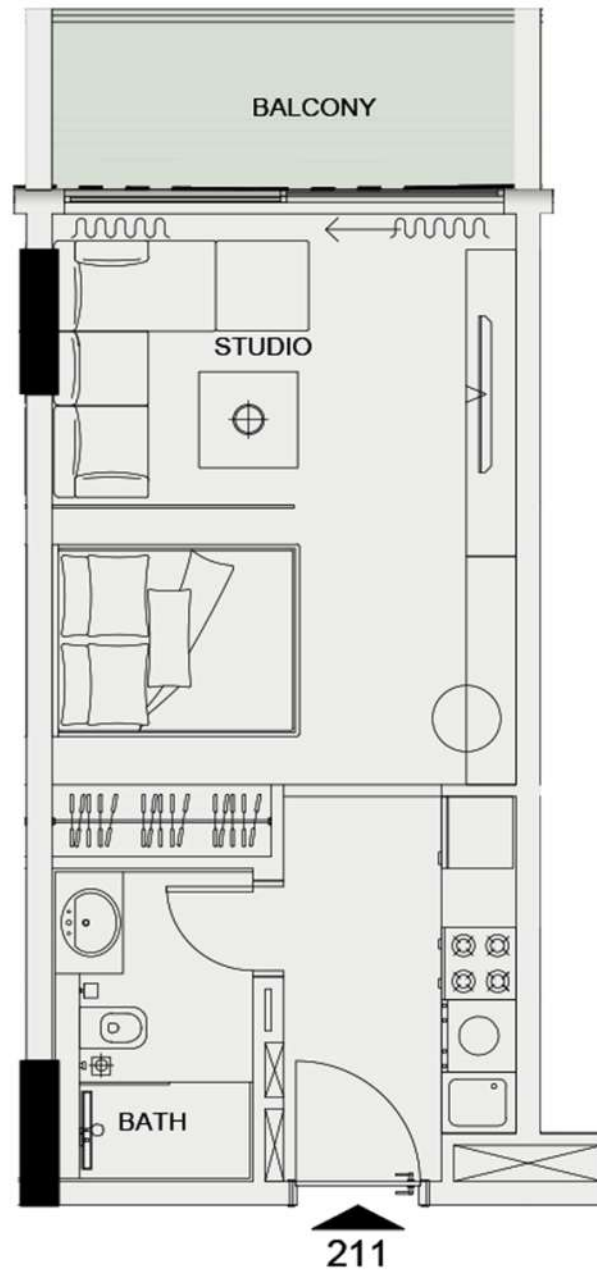

UNIT 211 - STUDIO

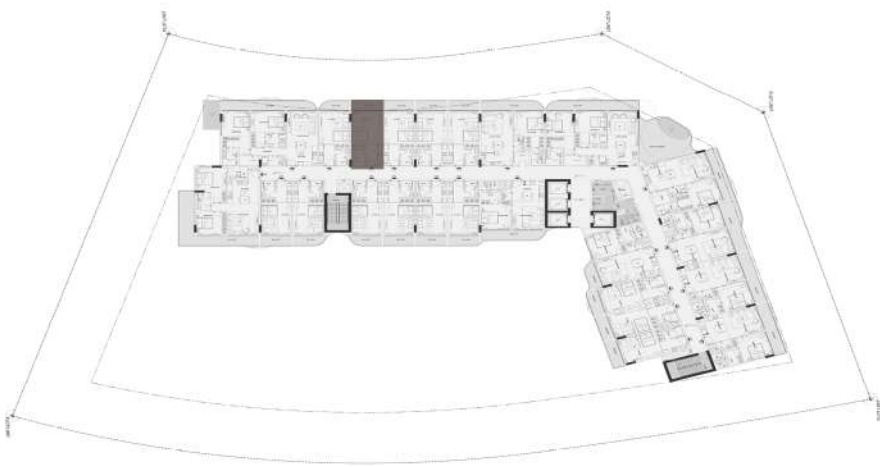

STUDIO

Unit no : Second floor 211		
Suite Area	350	sq.ft
Terrace/Balcony Area	63	sq.ft
Total Sellable Area	413	sq.ft

Disclaimer : all pictures, plans, layouts information, data and details included in this brochure are indicative only and may change at any time up to the final "as built status in accordance with the final designs of the project, regulatory approvals and planning permissions"



UNIT 212 - STUDIO

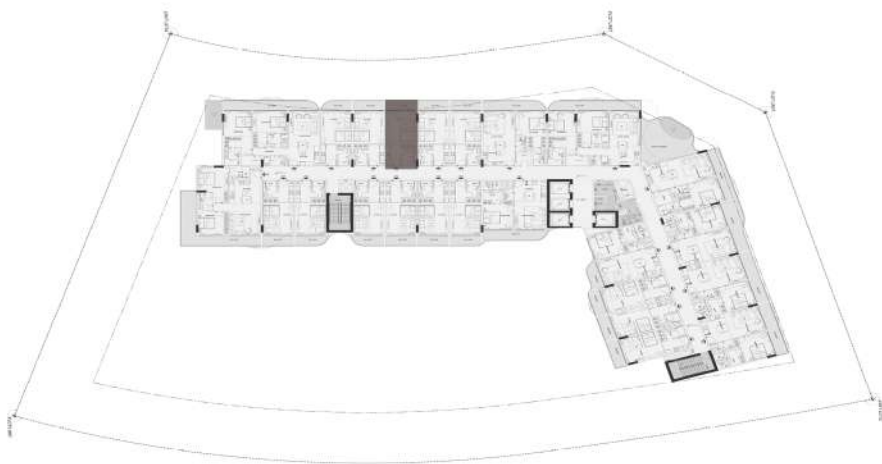

STUDIO

Unit no : Second floor 212		
Suite Area	350	sq.ft
Terrace/Balcony Area	63	sq.ft
Total Sellable Area	413	sq.ft

Disclaimer : all pictures, plans, layouts information, data and details included in this brochure are indicative only and may change at any time up to the final "as built status in accordance with the final designs of the project, regulatory approvals and planning permissions"

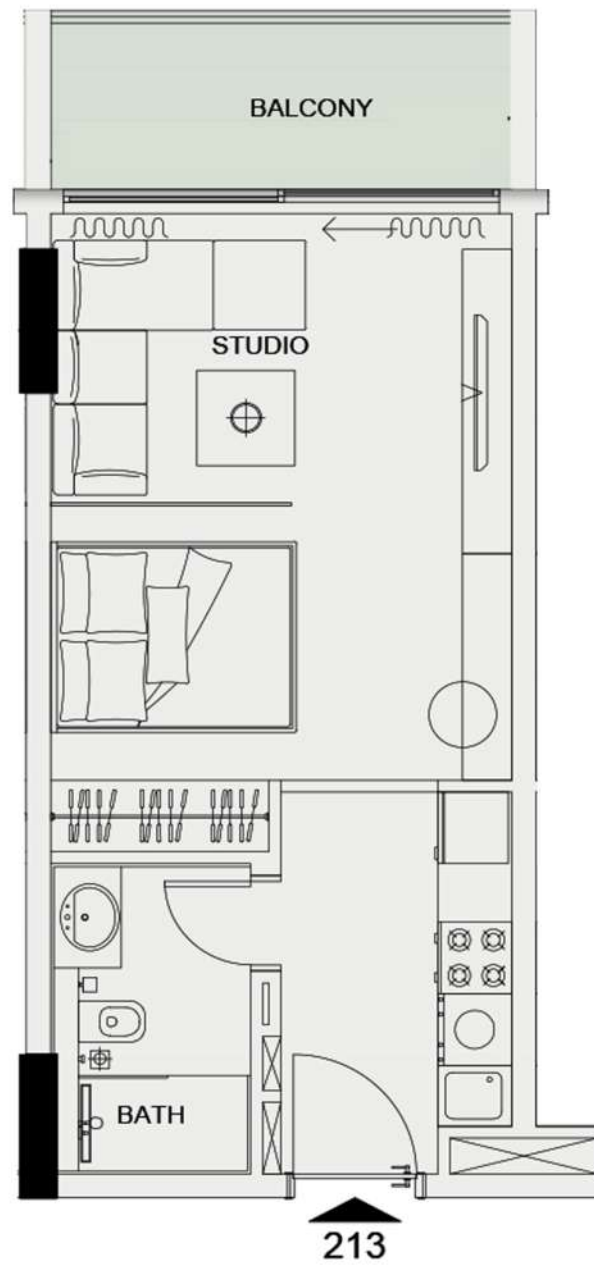

UNIT 213 - STUDIO

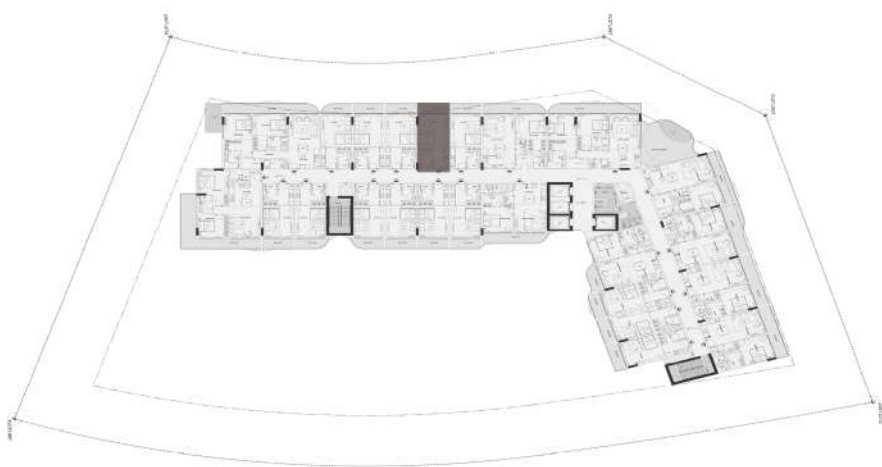

STUDIO

Unit no : Second floor 213		
Suite Area	350	sq.ft
Terrace/Balcony Area	63	sq.ft
Total Sellable Area	413	sq.ft

Disclaimer : all pictures, plans, layouts information, data and details included in this brochure are indicative only and may change at any time up to the final "as built status in accordance with the final designs of the project, regulatory approvals and planning permissions"



UNIT 214 - STUDIO

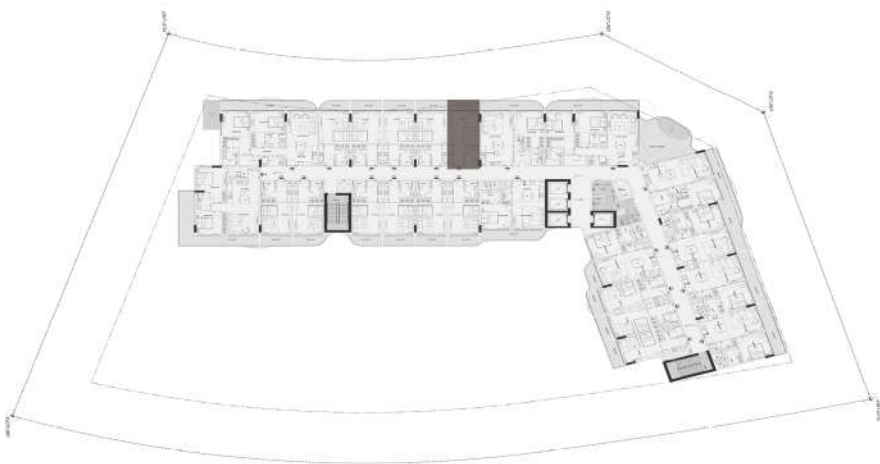

STUDIO

Unit no : Second floor 214		
Suite Area	350	sq.ft
Terrace/Balcony Area	63	sq.ft
Total Sellable Area	413	sq.ft

Disclaimer : all pictures, plans, layouts information, data and details included in this brochure are indicative only and may change at any time up to the final "as built status in accordance with the final designs of the project, regulatory approvals and planning permissions"

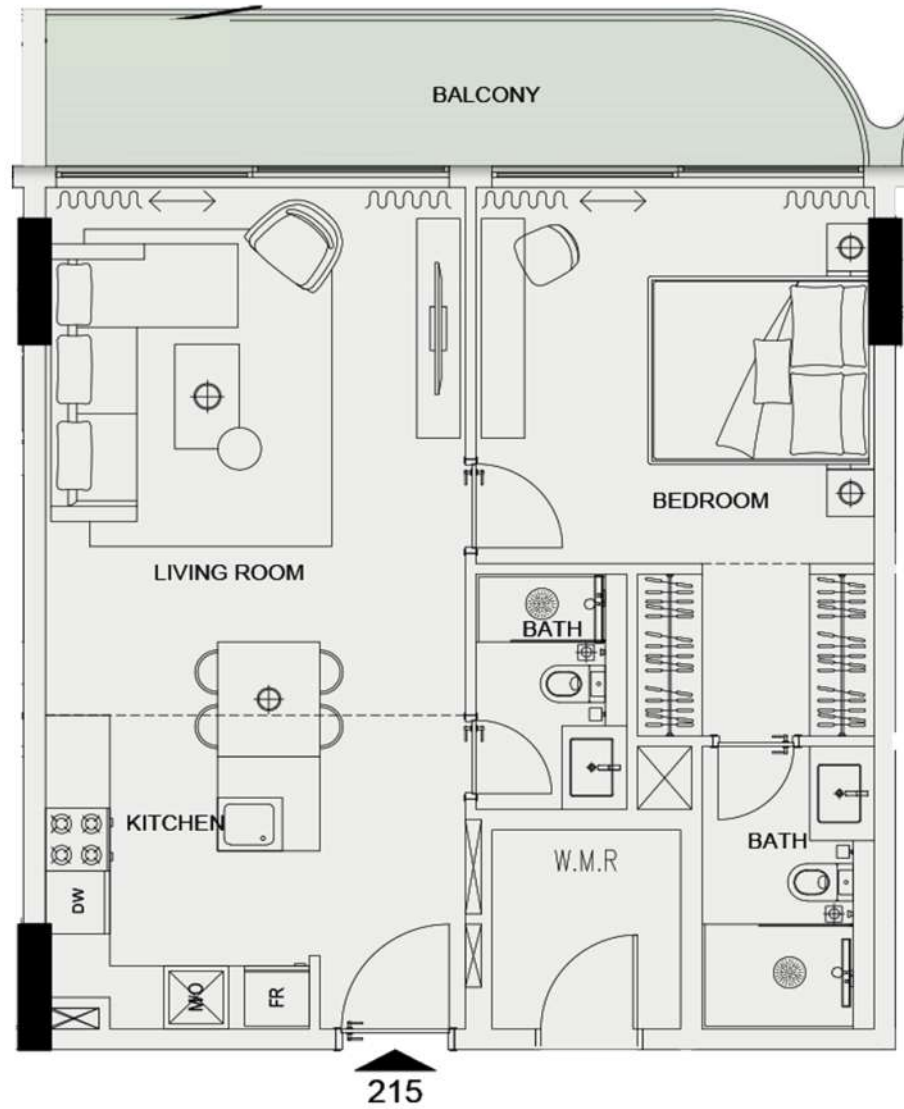

UNIT 215 - 1 BEDROOM

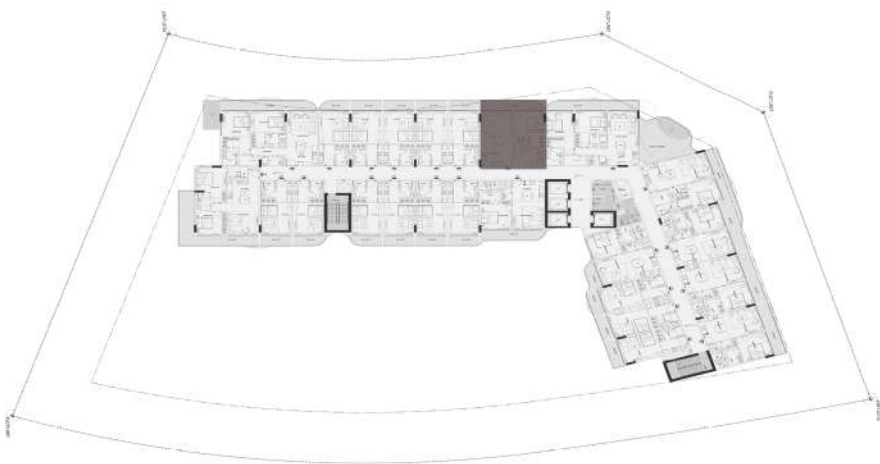

1 BEDROOM

Unit no : Second floor 215		
Suite Area	653	sq.ft
Terrace/Balcony Area	118	sq.ft
Total Sellable Area	771	sq.ft

Disclaimer : all pictures, plans, layouts information, data and details included in this brochure are indicative only and may change at any time up to the final "as built status in accordance with the final designs of the project, regulatory approvals and planning permissions"

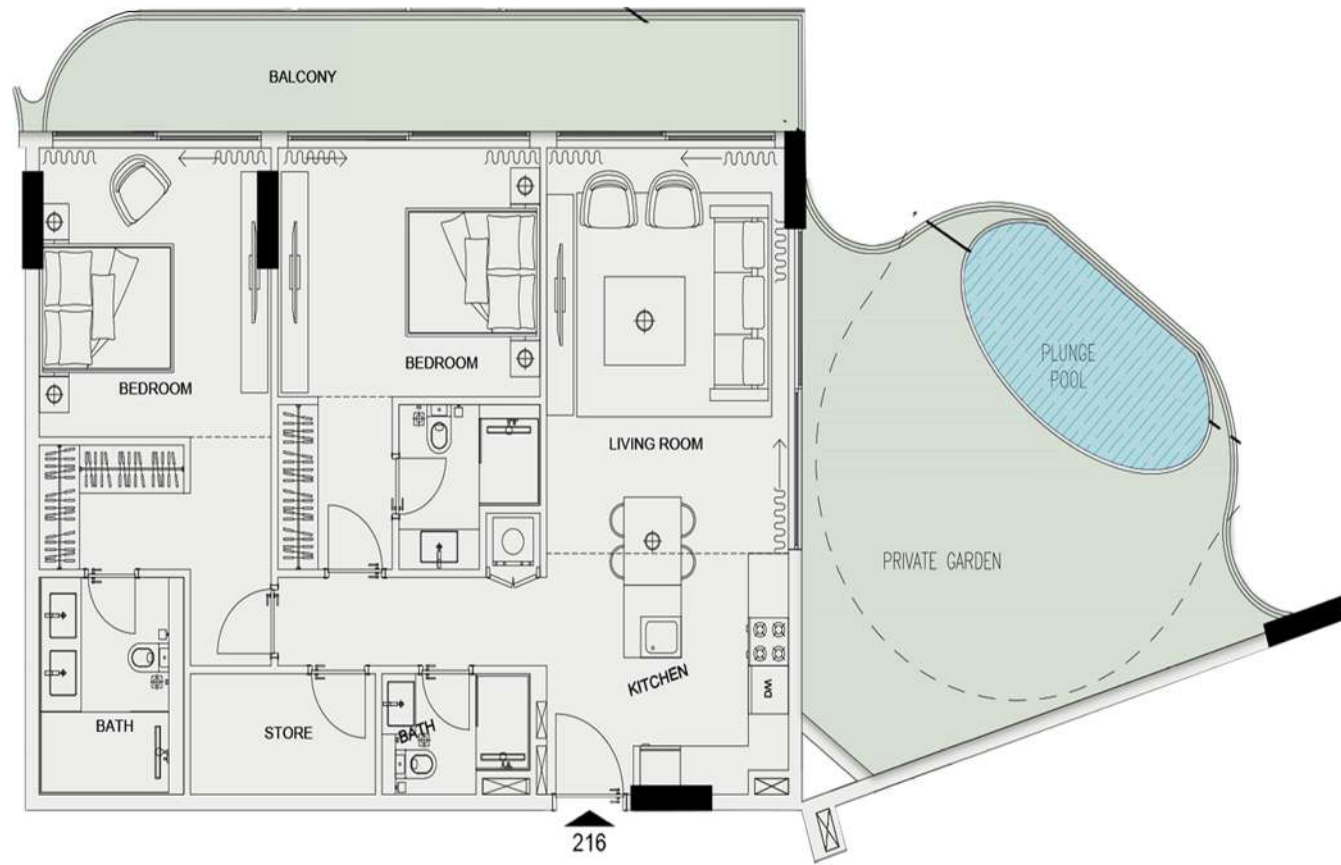

UNIT 216 - 2 BEDROOM

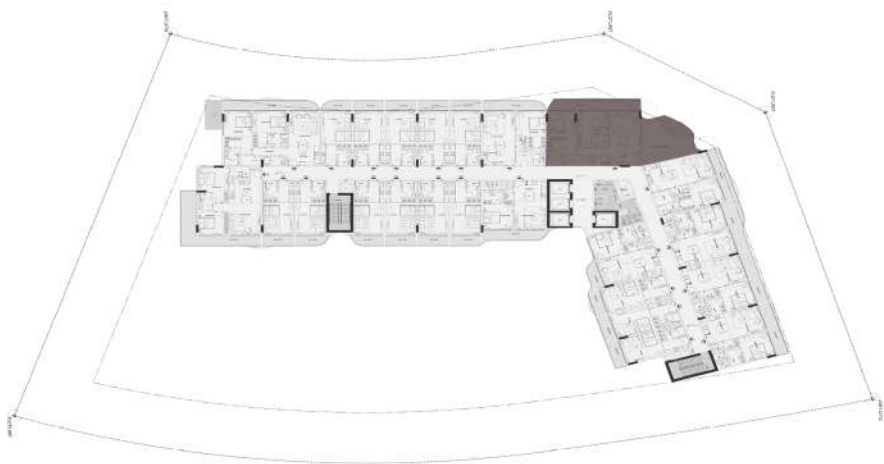

2 BEDROOM

Unit no : Second floor 216		
Suite Area	1007	sq.ft
Terrace/Balcony Area	175	sq.ft
Garden	410	sq.ft
Total Sellable Area	1592	sq.ft

Disclaimer : all pictures, plans, layouts information, data and details included in this brochure are indicative only and may change at any time up to the final "as built status in accordance with the final designs of the project, regulatory approvals and planning permissions"

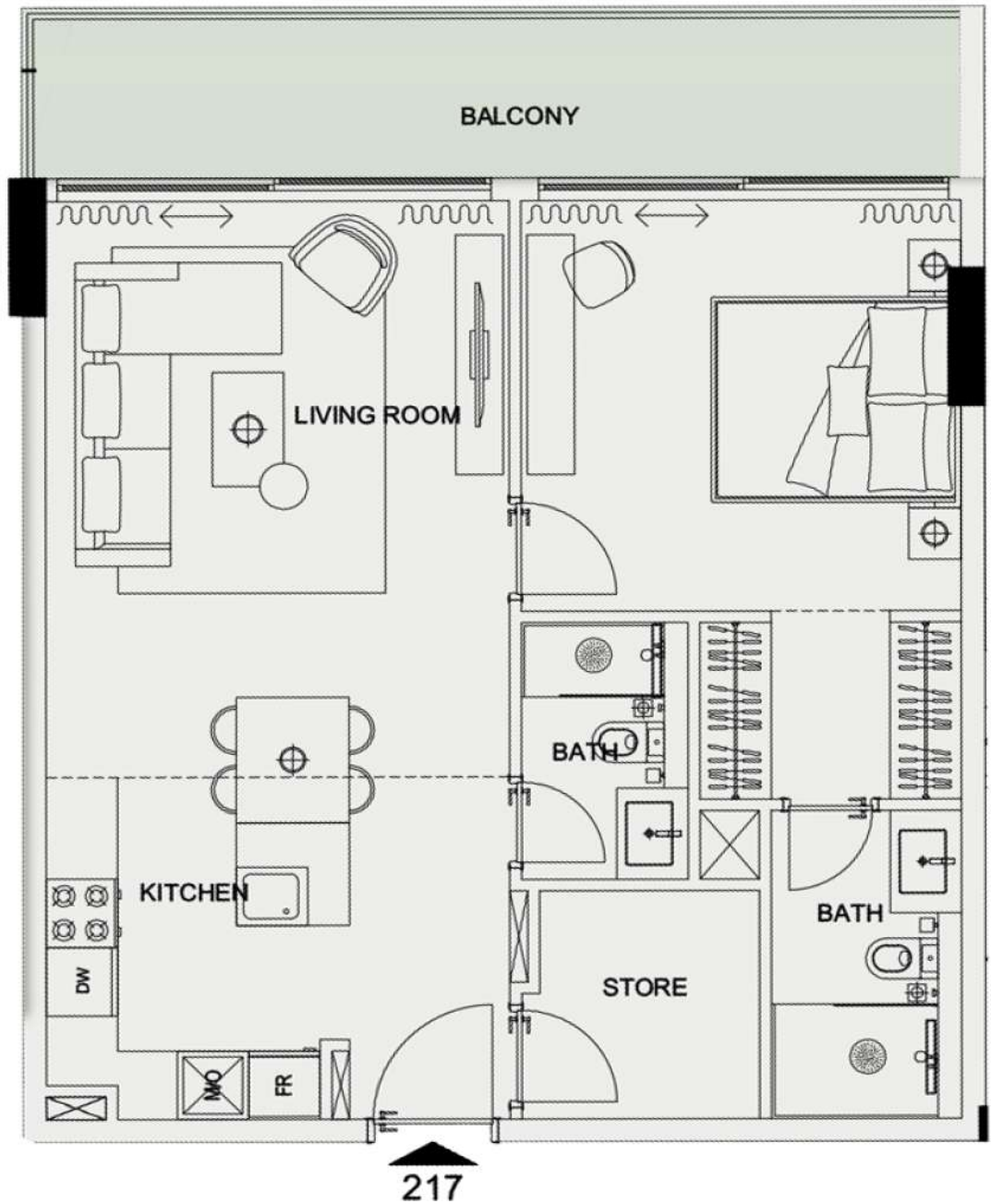

UNIT 217 - 1 BEDROOM

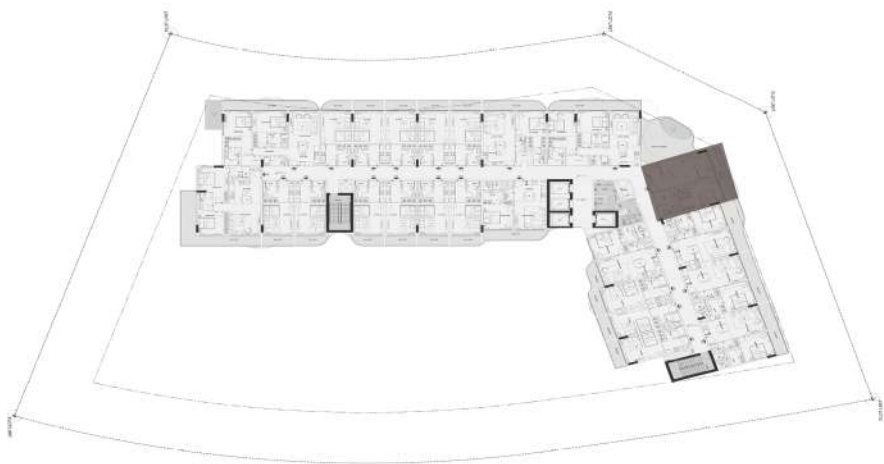

1 BEDROOM

Unit no : Second floor 217		
Suite Area	698	sq.ft
Terrace/Balcony Area	126	sq.ft
Total Sellable Area	824	sq.ft

Disclaimer : all pictures, plans, layouts information, data and details included in this brochure are indicative only and may change at any time up to the final "as built status in accordance with the final designs of the project, regulatory approvals and planning permissions"

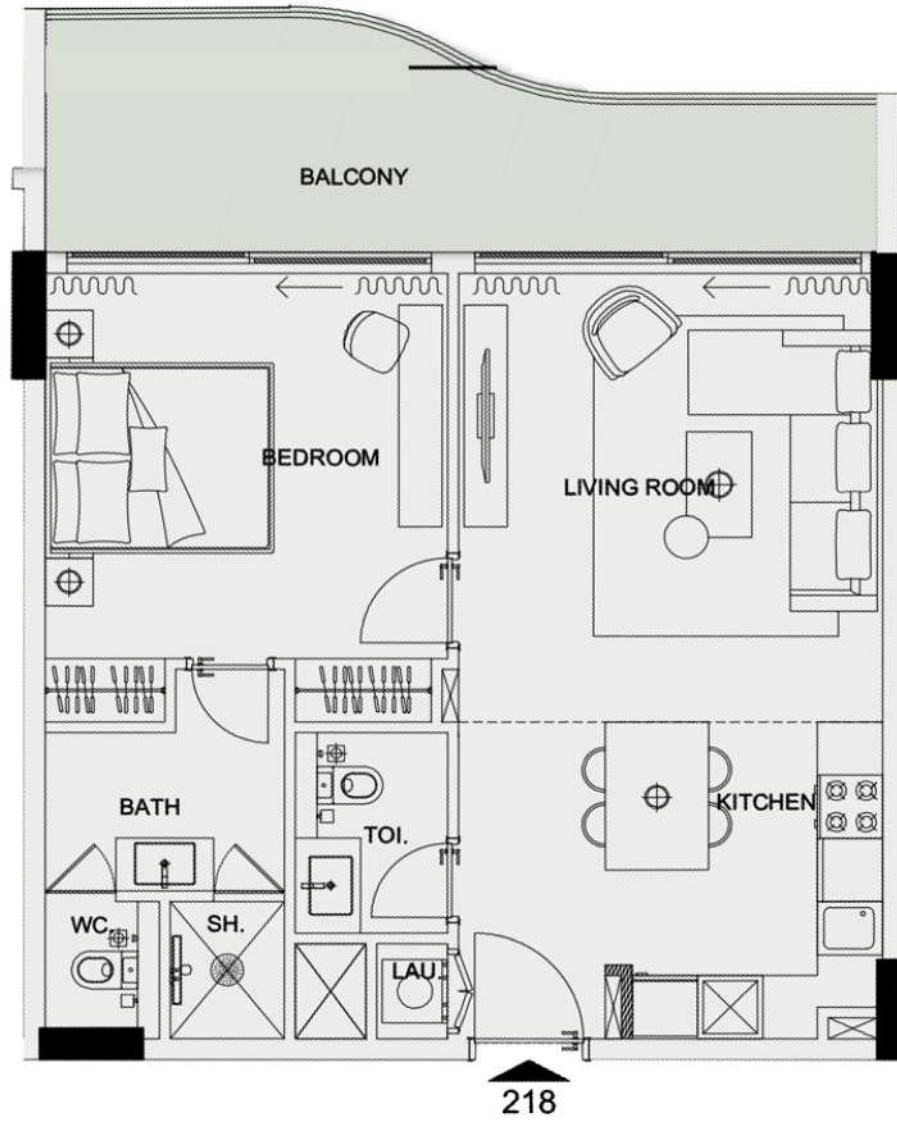

UNIT 218 - 1 BEDROOM

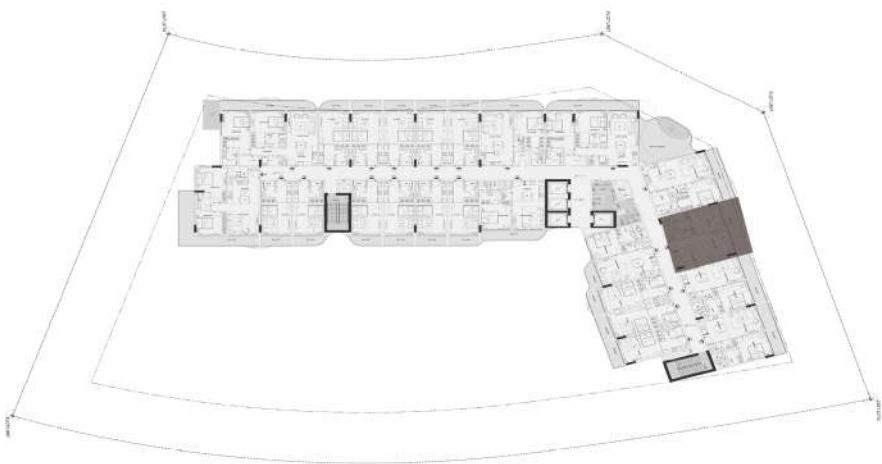

1 BEDROOM

Unit no : Second floor 218		
Suite Area	626	sq.ft
Terrace/Balcony Area	159	sq.ft
Total Sellable Area	785	sq.ft

Disclaimer : all pictures, plans, layouts information, data and details included in this brochure are indicative only and may change at any time up to the final "as built status in accordance with the final designs of the project, regulatory approvals and planning permissions"

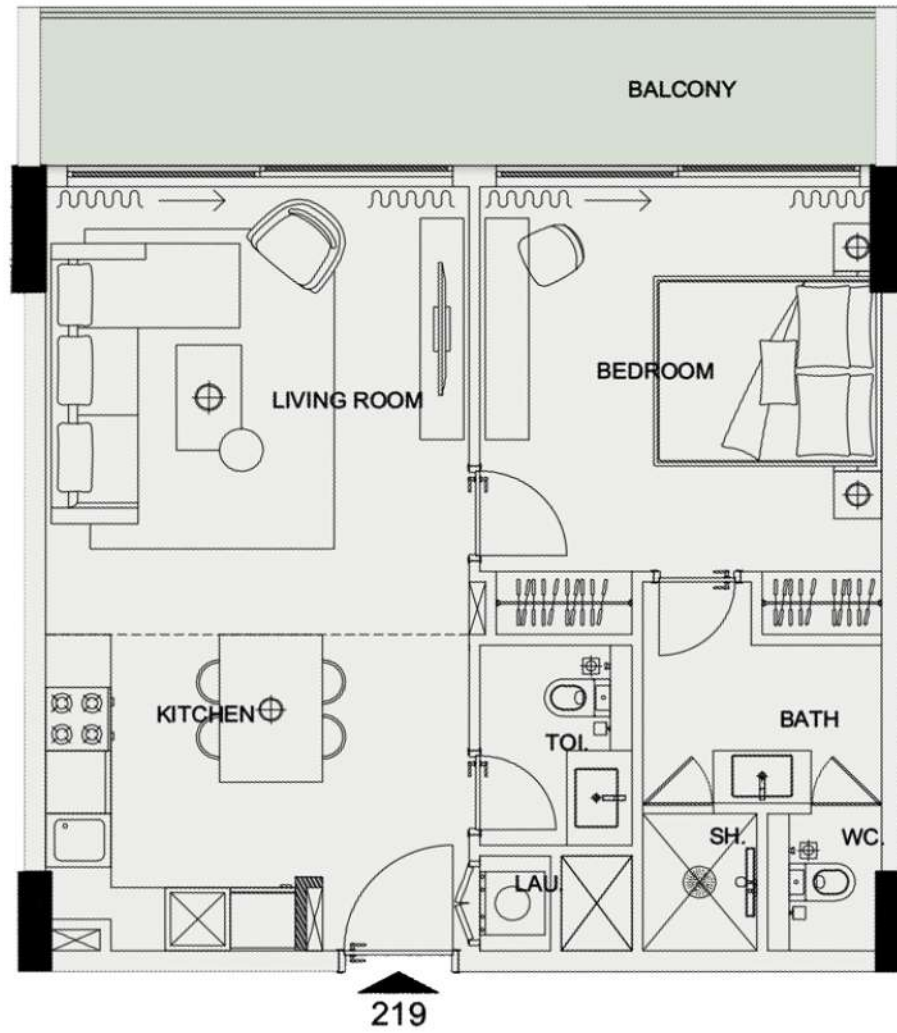

UNIT 219 - 1 BEDROOM

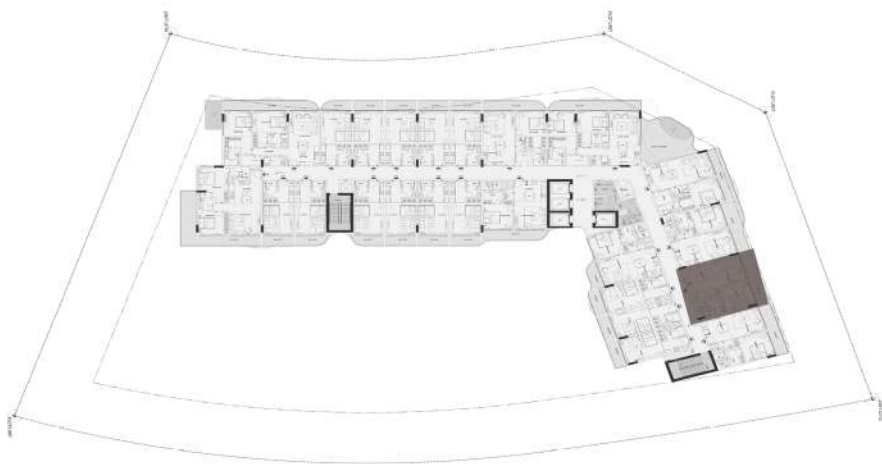

1 BEDROOM

Unit no : Second floor 219		
Suite Area	626	sq.ft
Terrace/Balcony Area	126	sq.ft
Total Sellable Area	752	sq.ft

Disclaimer : all pictures, plans, layouts information, data and details included in this brochure are indicative only and may change at any time up to the final "as built status in accordance with the final designs of the project, regulatory approvals and planning permissions"

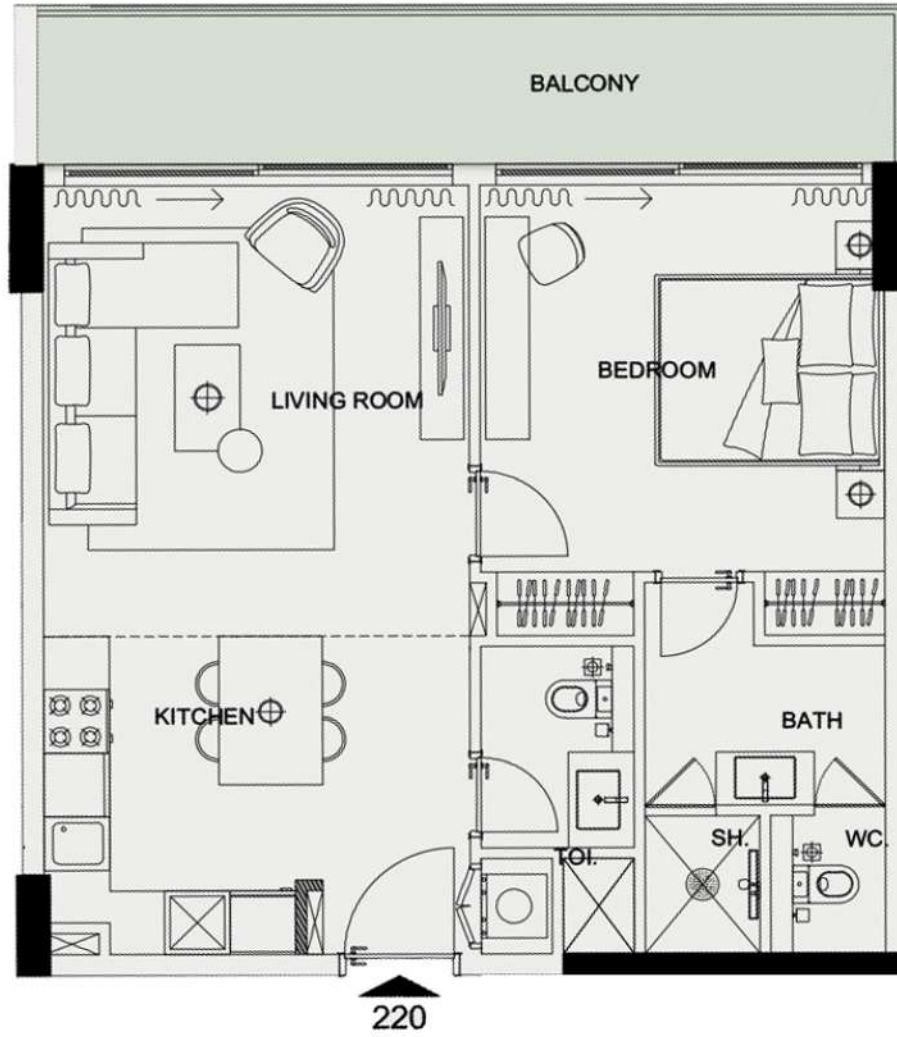

UNIT 220 - 1 BEDROOM

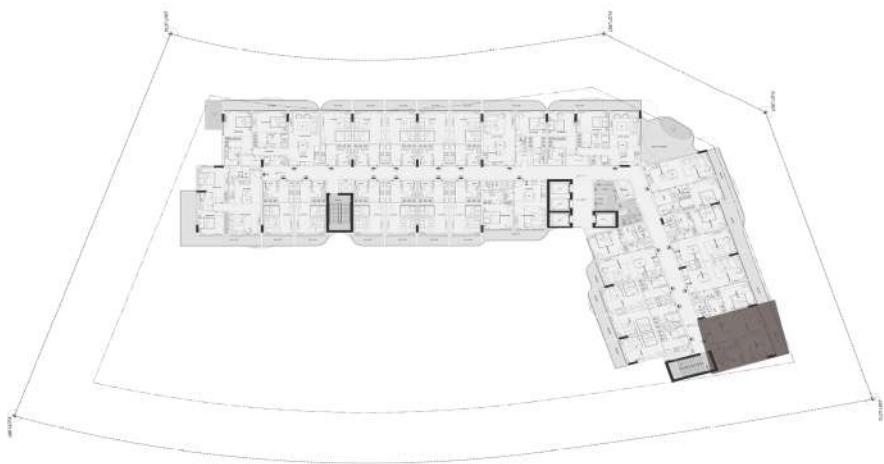

1 BEDROOM

Unit no : Second floor 220		
Suite Area	628	sq.ft
Terrace/Balcony Area	127	sq.ft
Total Sellable Area	755	sq.ft

Disclaimer : all pictures, plans, layouts information, data and details included in this brochure are indicative only and may change at any time up to the final "as built status in accordance with the final designs of the project, regulatory approvals and planning permissions"



UNIT 221 - STUDIO

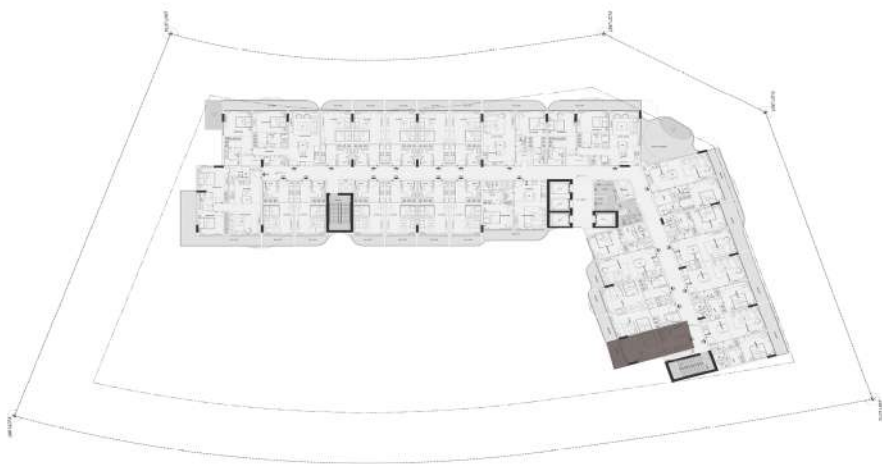

STUDIO

Unit no : Second floor 221		
Suite Area	349	sq.ft
Terrace/Balcony Area	64	sq.ft
Total Sellable Area	413	sq.ft

Disclaimer : all pictures, plans, layouts information, data and details included in this brochure are indicative only and may change at any time up to the final "as built status in accordance with the final designs of the project, regulatory approvals and planning permissions"

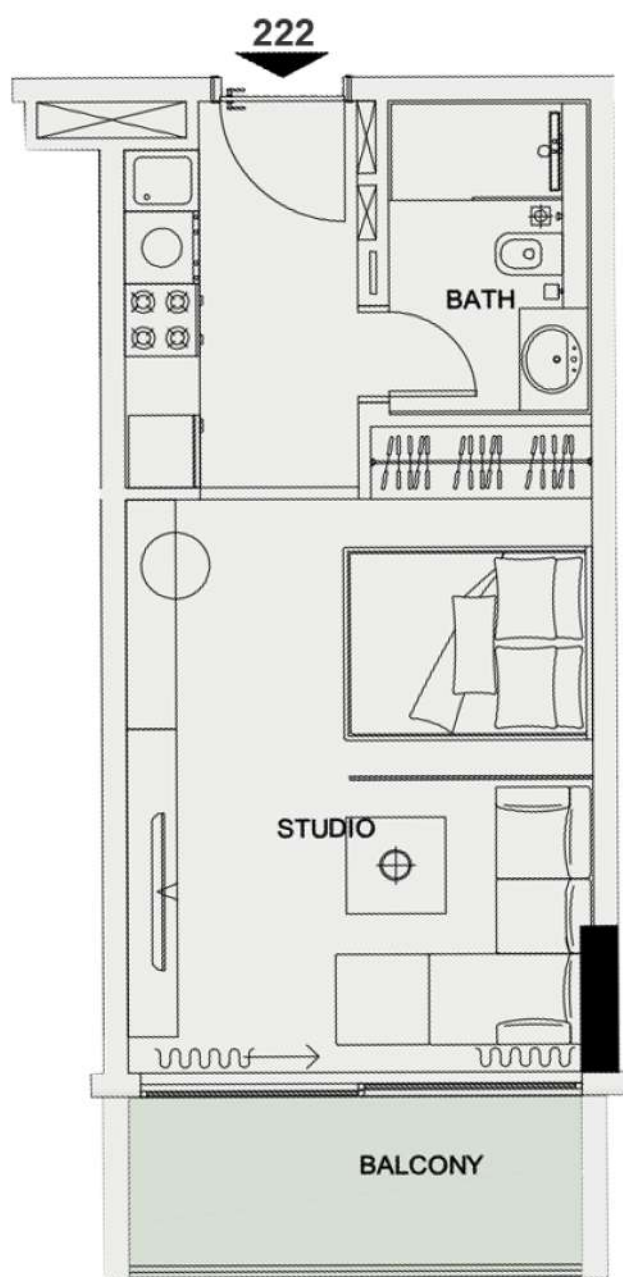

UNIT 222 - STUDIO

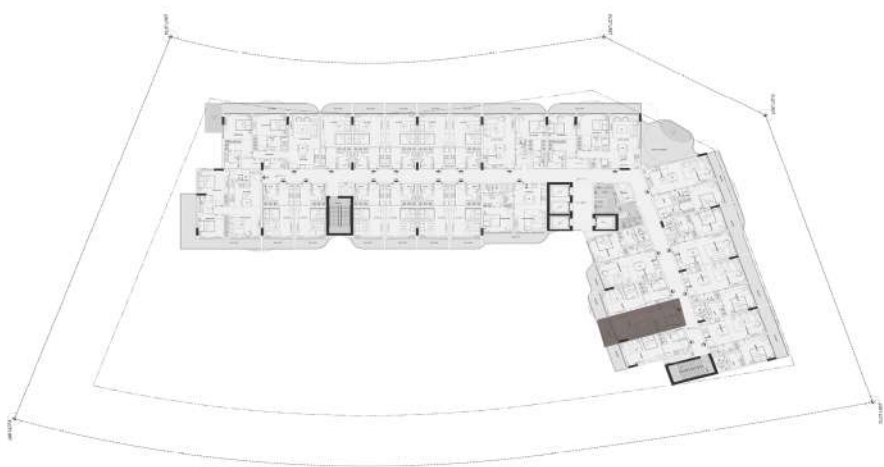

STUDIO

Unit no : Second floor 222		
Suite Area	349	sq.ft
Terrace/Balcony Area	63	sq.ft
Total Sellable Area	412	sq.ft

Disclaimer : all pictures, plans, layouts information, data and details included in this brochure are indicative only and may change at any time up to the final "as built status in accordance with the final designs of the project, regulatory approvals and planning permissions"

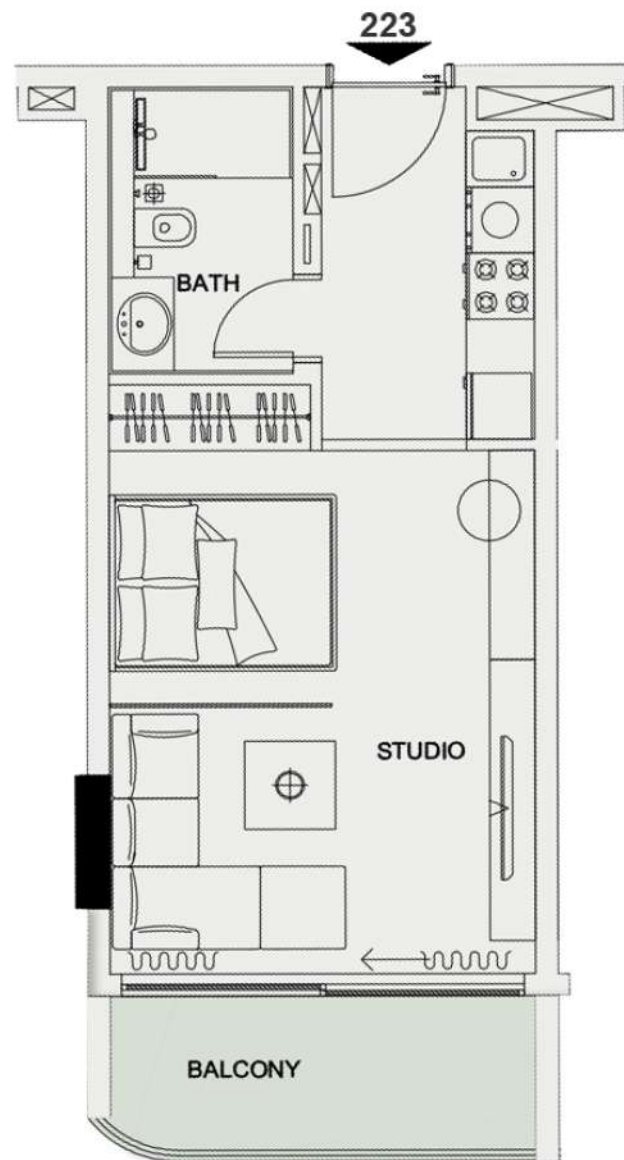

UNIT 223 - STUDIO

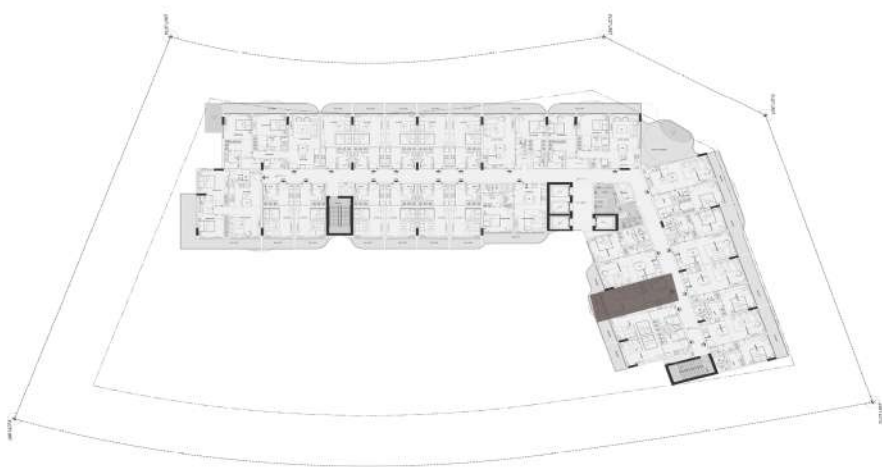

STUDIO

Unit no : Second floor 223		
Suite Area	350	sq.ft
Terrace/Balcony Area	62	sq.ft
Total Sellable Area	412	sq.ft

Disclaimer : all pictures, plans, layouts information, data and details included in this brochure are indicative only and may change at any time up to the final "as built status in accordance with the final designs of the project, regulatory approvals and planning permissions"

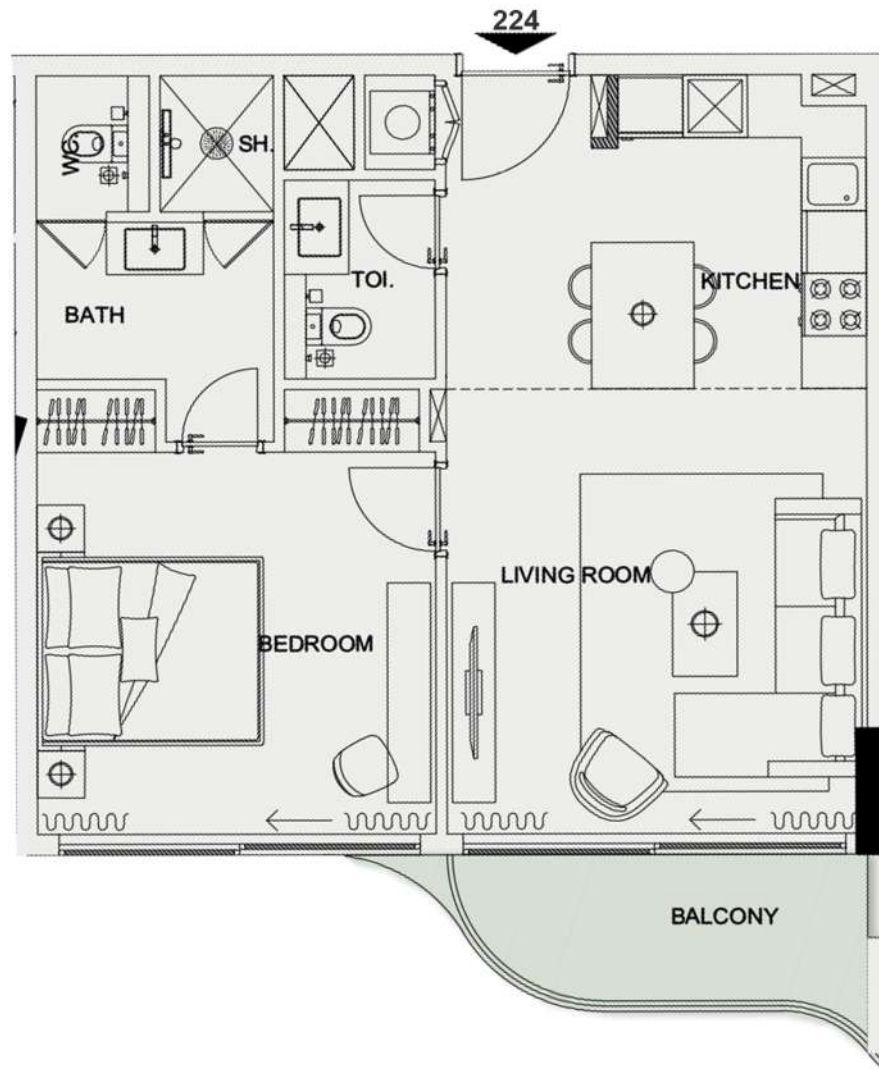

UNIT 224 - 1 BEDROOM

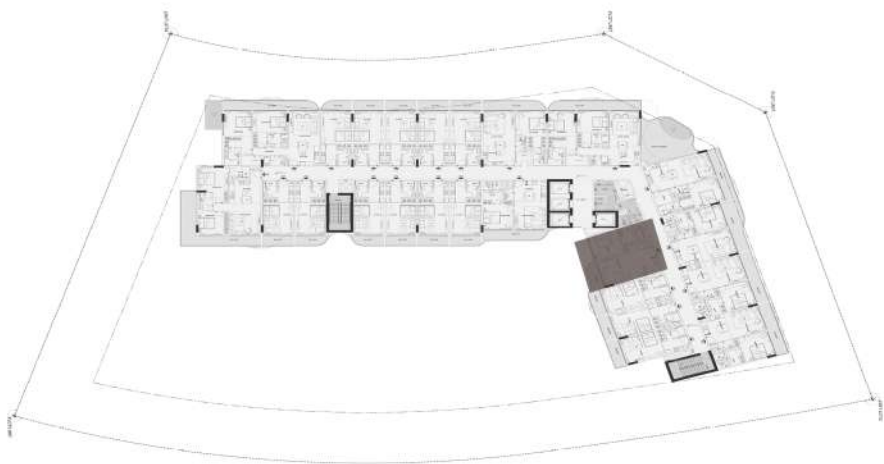

1 BEDROOM

Unit no : Second floor 224		
Suite Area	625	sq.ft
Terrace/Balcony Area	60	sq.ft
Total Sellable Area	685	sq.ft

Disclaimer : all pictures, plans, layouts information, data and details included in this brochure are indicative only and may change at any time up to the final "as built status in accordance with the final designs of the project, regulatory approvals and planning permissions"

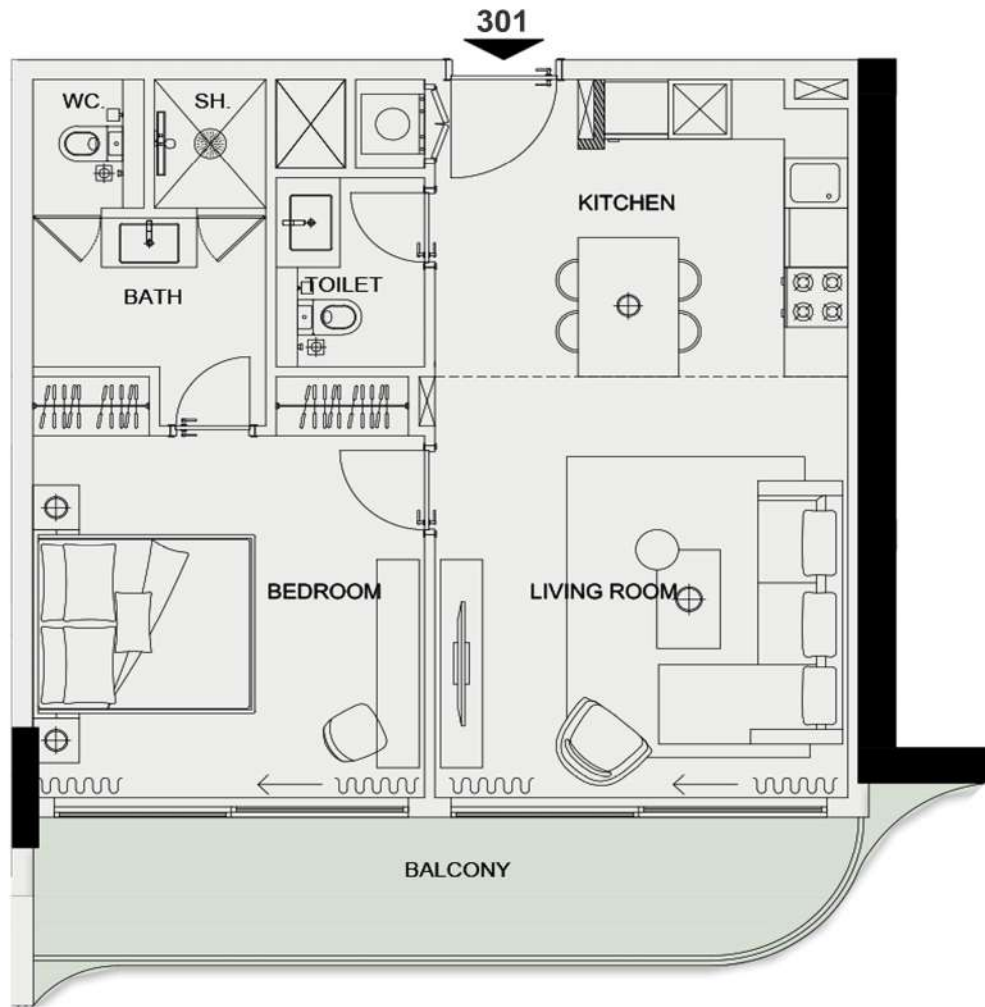

UNIT 301 - 1 BEDROOM

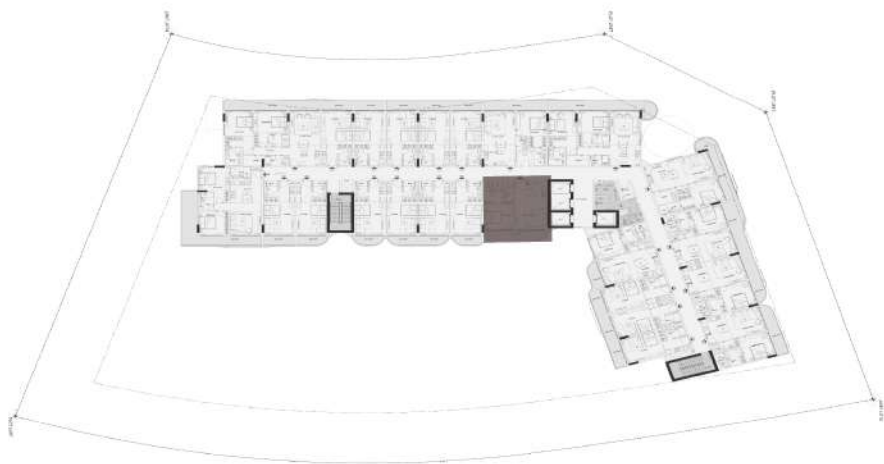

1 BEDROOM

Unit no : Third floor 301		
Suite Area	635	sq.ft
Terrace/Balcony Area	122	sq.ft
Total Sellable Area	757	sq.ft

Disclaimer : all pictures, plans, layouts information, data and details included in this brochure are indicative only and may change at any time up to the final "as built status in accordance with the final designs of the project, regulatory approvals and planning permissions"



UNIT 302 - STUDIO

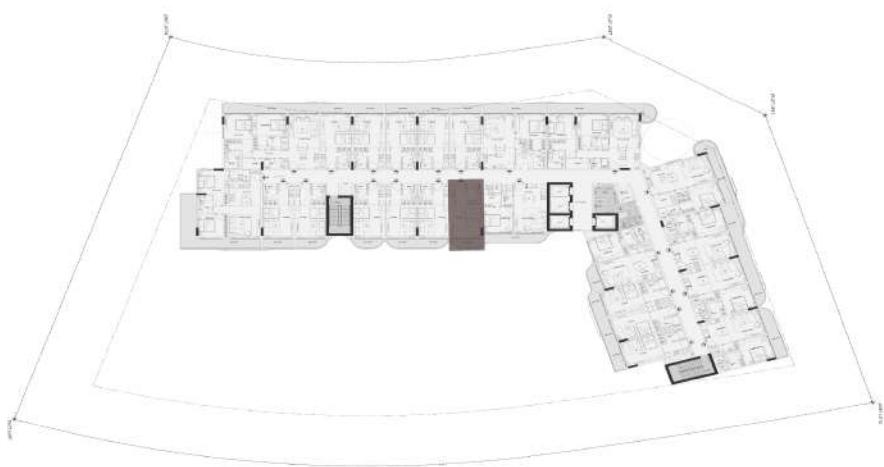

STUDIO

Unit no : Third floor 302		
Suite Area	350	sq.ft
Terrace/Balcony Area	55	sq.ft
Total Sellable Area	405	sq.ft

Disclaimer : all pictures, plans, layouts information, data and details included in this brochure are indicative only and may change at any time up to the final "as built status in accordance with the final designs of the project, regulatory approvals and planning permissions"

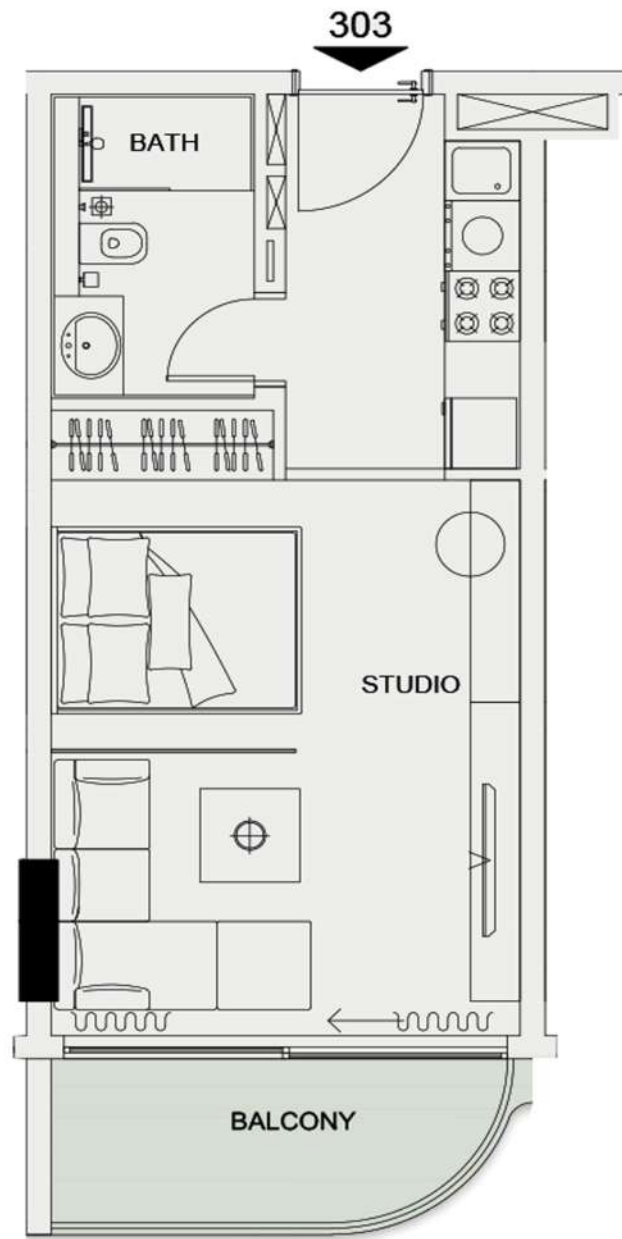

UNIT 303 - STUDIO

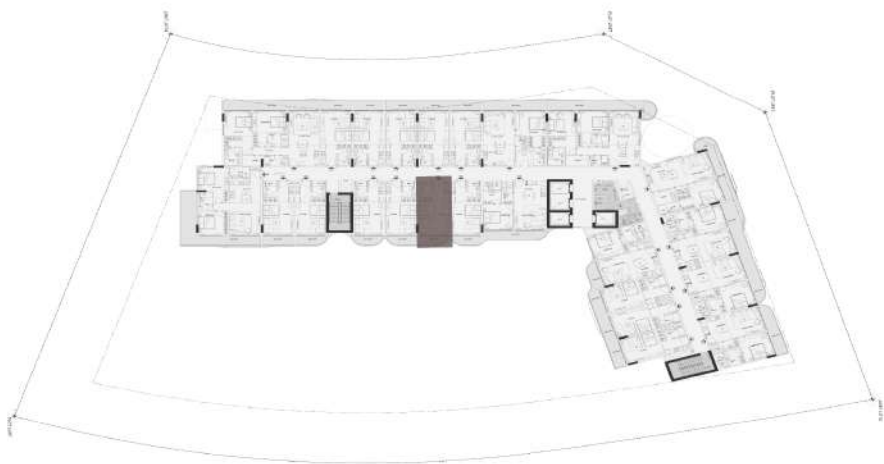

STUDIO

Unit no : Third floor 303		
Suite Area	350	sq.ft
Terrace/Balcony Area	55	sq.ft
Total Sellable Area	405	sq.ft

Disclaimer : all pictures, plans, layouts information, data and details included in this brochure are indicative only and may change at any time up to the final "as built status in accordance with the final designs of the project, regulatory approvals and planning permissions"



UNIT 304 - STUDIO

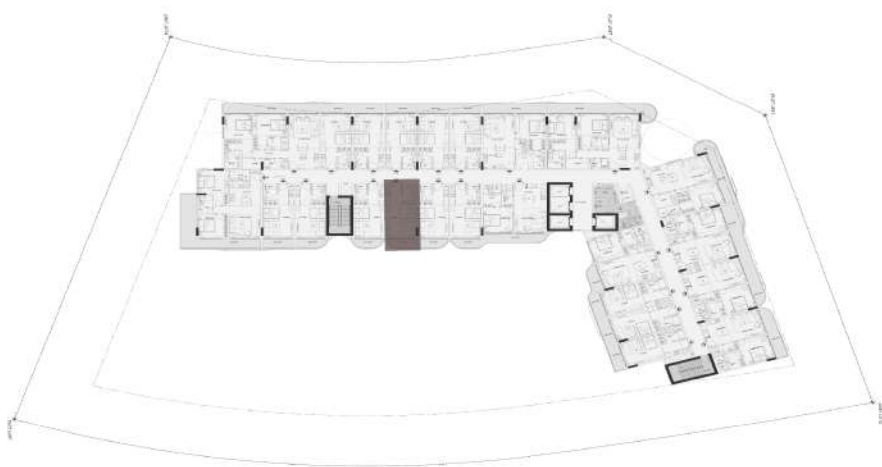

STUDIO

Unit no : Third floor 304		
Suite Area	350	sq.ft
Terrace/Balcony Area	55	sq.ft
Total Sellable Area	405	sq.ft

Disclaimer : all pictures, plans, layouts information, data and details included in this brochure are indicative only and may change at any time up to the final "as built status in accordance with the final designs of the project, regulatory approvals and planning permissions"

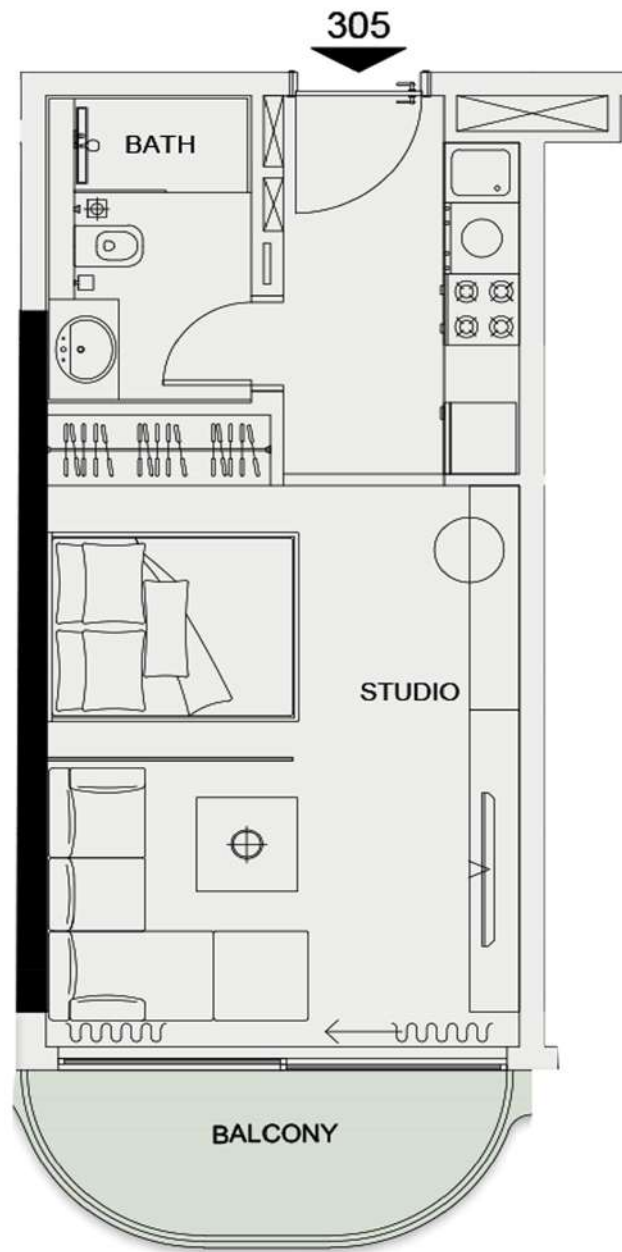

UNIT 305 - STUDIO

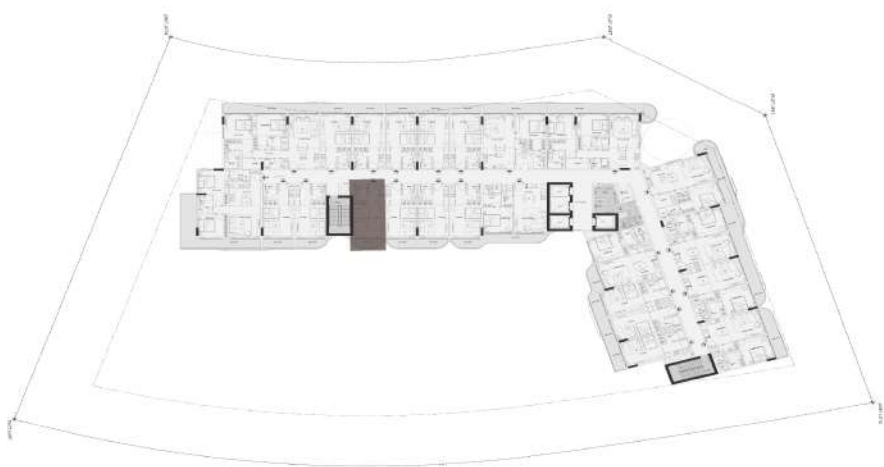

STUDIO

Unit no : Third floor 305		
Suite Area	354	sq.ft
Terrace/Balcony Area	52	sq.ft
Total Sellable Area	406	sq.ft

Disclaimer : all pictures, plans, layouts information, data and details included in this brochure are indicative only and may change at any time up to the final "as built status in accordance with the final designs of the project, regulatory approvals and planning permissions"



UNIT 306 - STUDIO

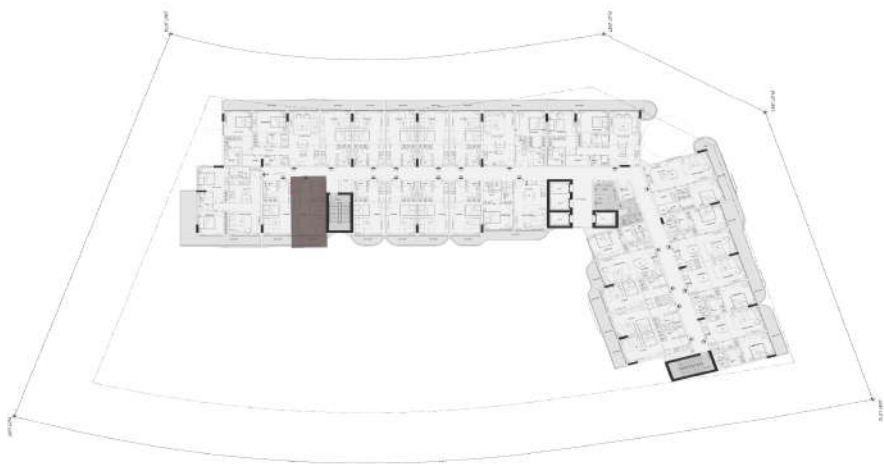

STUDIO

Unit no : Third floor 306		
Suite Area	354	sq.ft
Terrace/Balcony Area	60	sq.ft
Total Sellable Area	414	sq.ft

Disclaimer : all pictures, plans, layouts information, data and details included in this brochure are indicative only and may change at any time up to the final "as built status in accordance with the final designs of the project, regulatory approvals and planning permissions"

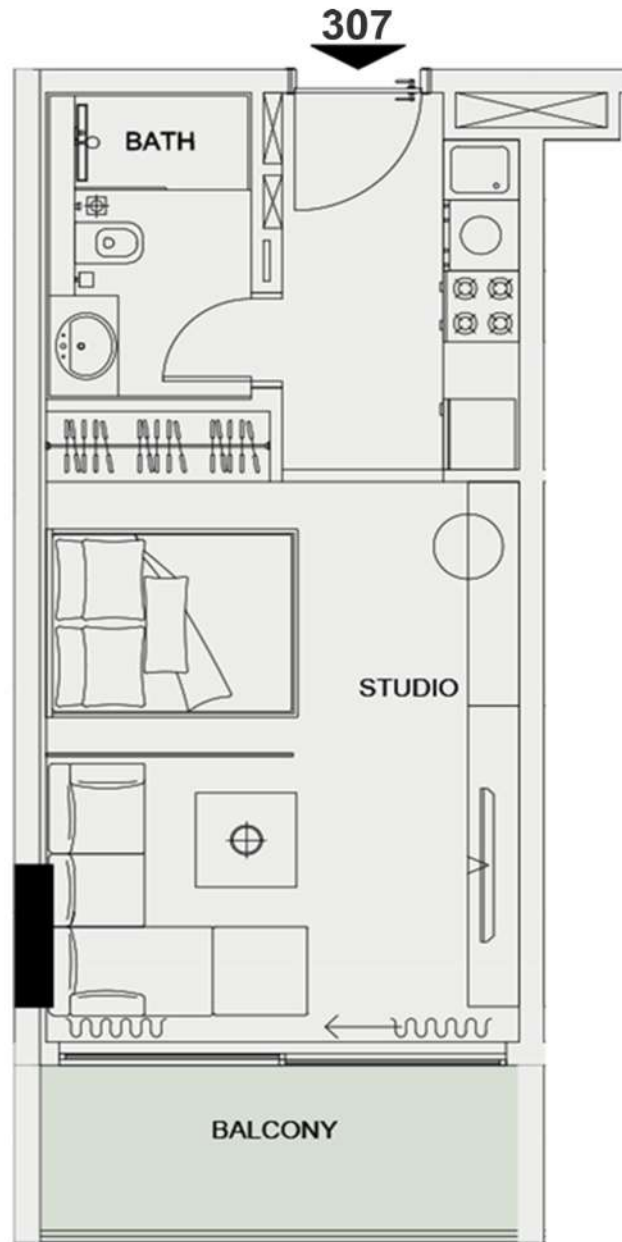

UNIT 307 - STUDIO

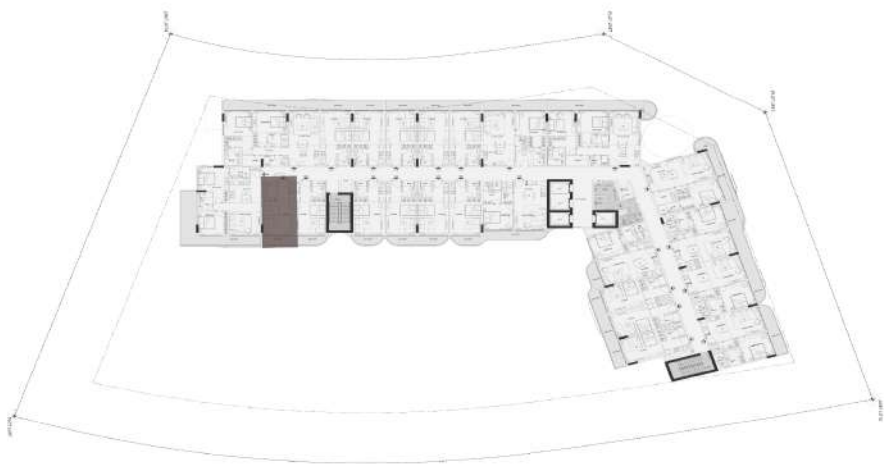

STUDIO

Unit no : Third floor 307		
Suite Area	353	sq.ft
Terrace/Balcony Area	64	sq.ft
Total Sellable Area	417	sq.ft

Disclaimer : all pictures, plans, layouts information, data and details included in this brochure are indicative only and may change at any time up to the final "as built status in accordance with the final designs of the project, regulatory approvals and planning permissions"

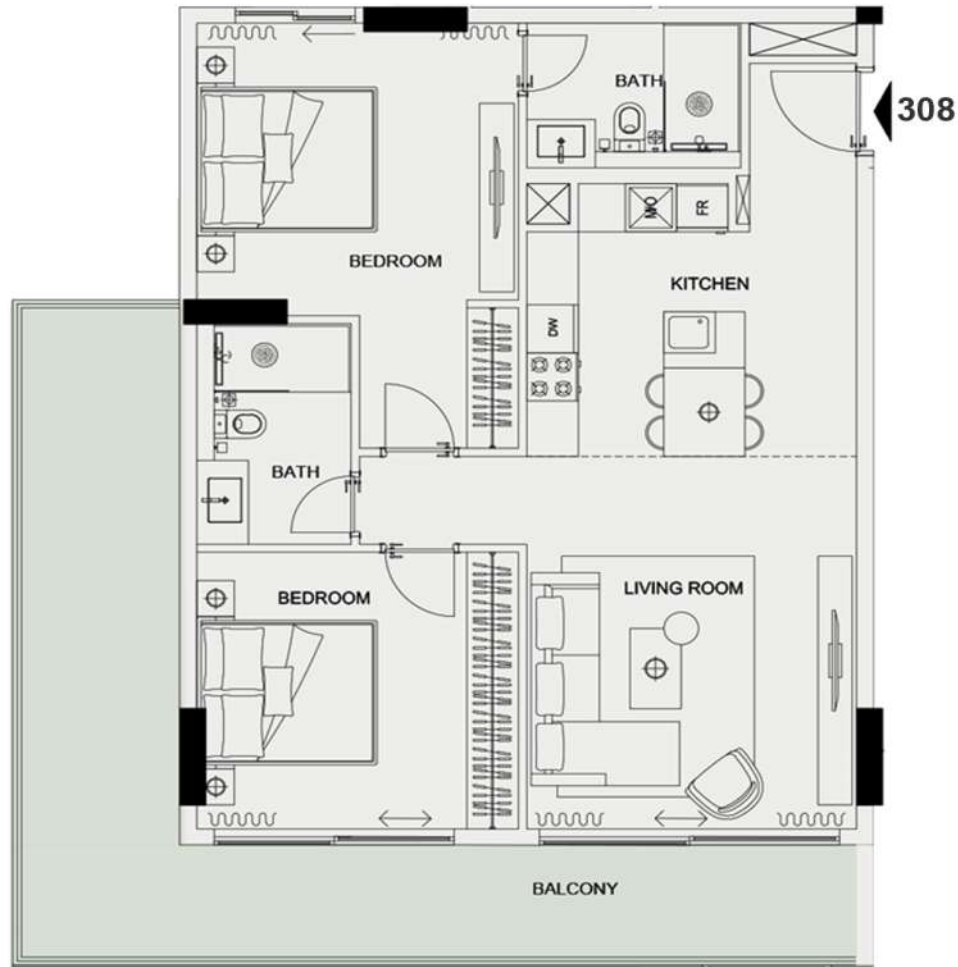

UNIT 308 - 2 BEDROOM

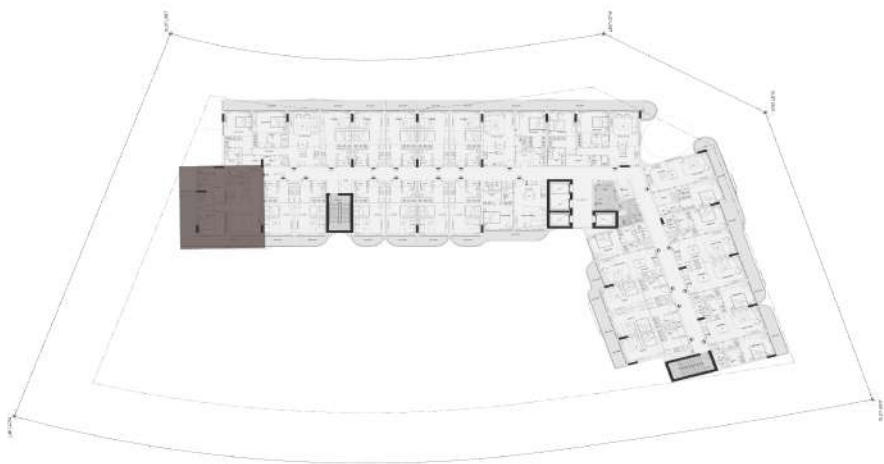

2 BEDROOM

Unit no : Third floor 308		
Suite Area	862	sq.ft
Terrace/Balcony Area	301	sq.ft
Total Sellable Area	1163	sq.ft

Disclaimer : all pictures, plans, layouts information, data and details included in this brochure are indicative only and may change at any time up to the final "as built status in accordance with the final designs of the project, regulatory approvals and planning permissions"

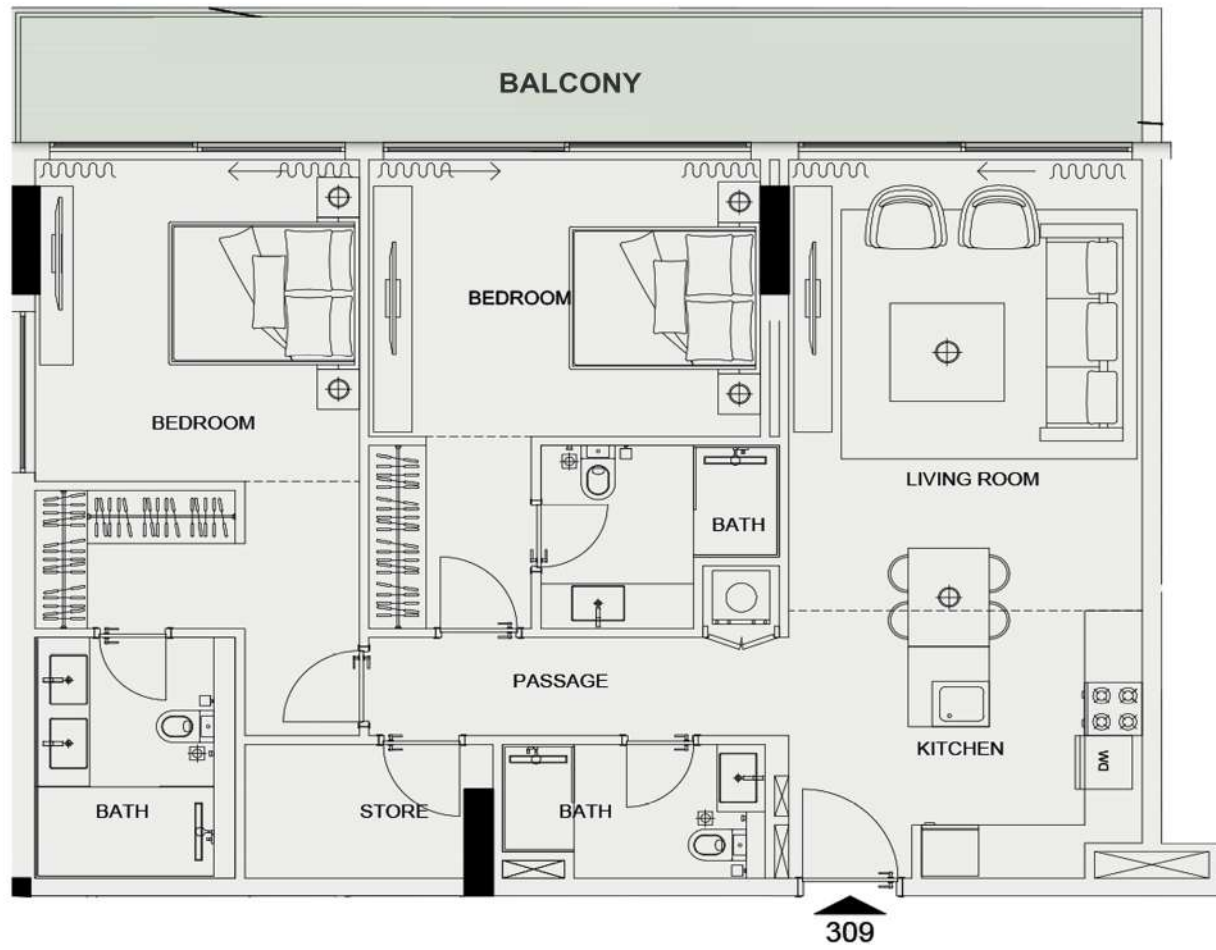

UNIT 309 - 2 BEDROOM

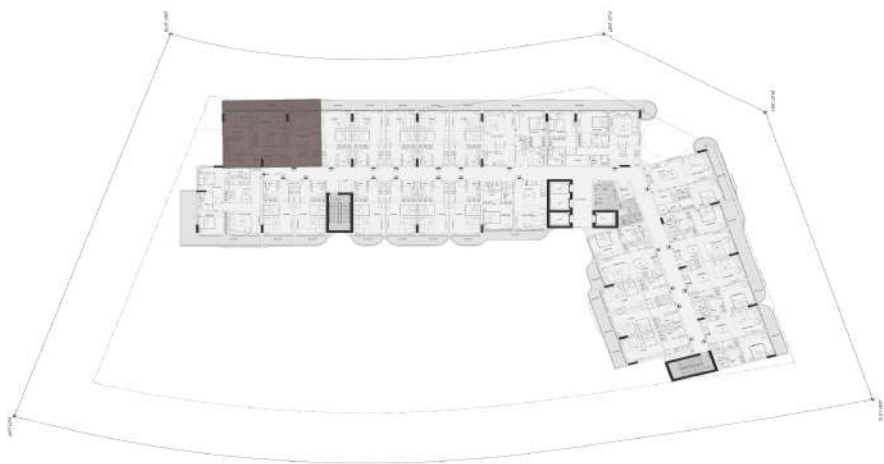

2 BEDROOM

Unit no : Third floor 309		
Suite Area	1049	sq.ft
Terrace/Balcony Area	190	sq.ft
Total Sellable Area	1239	sq.ft

Disclaimer : all pictures, plans, layouts information, data and details included in this brochure are indicative only and may change at any time up to the final "as built status in accordance with the final designs of the project, regulatory approvals and planning permissions"



UNIT 310 - STUDIO

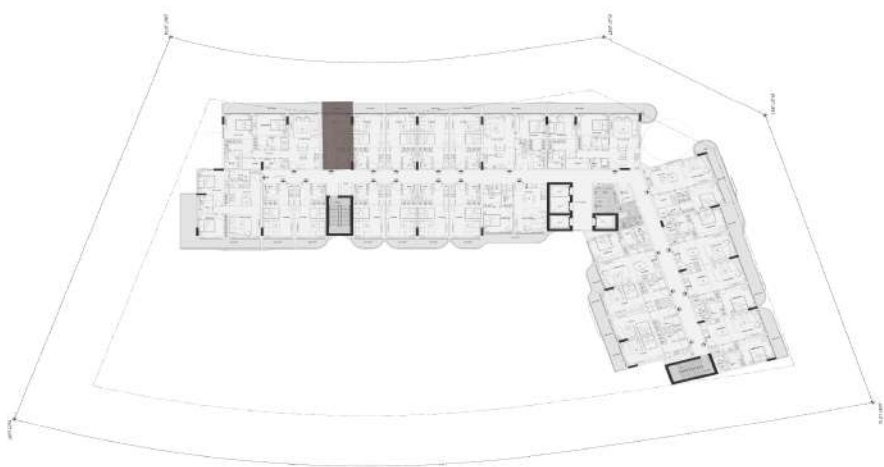

STUDIO

Unit no : Third floor 310		
Suite Area	350	sq.ft
Terrace/Balcony Area	63	sq.ft
Total Sellable Area	413	sq.ft

Disclaimer : all pictures, plans, layouts information, data and details included in this brochure are indicative only and may change at any time up to the final "as built status in accordance with the final designs of the project, regulatory approvals and planning permissions"

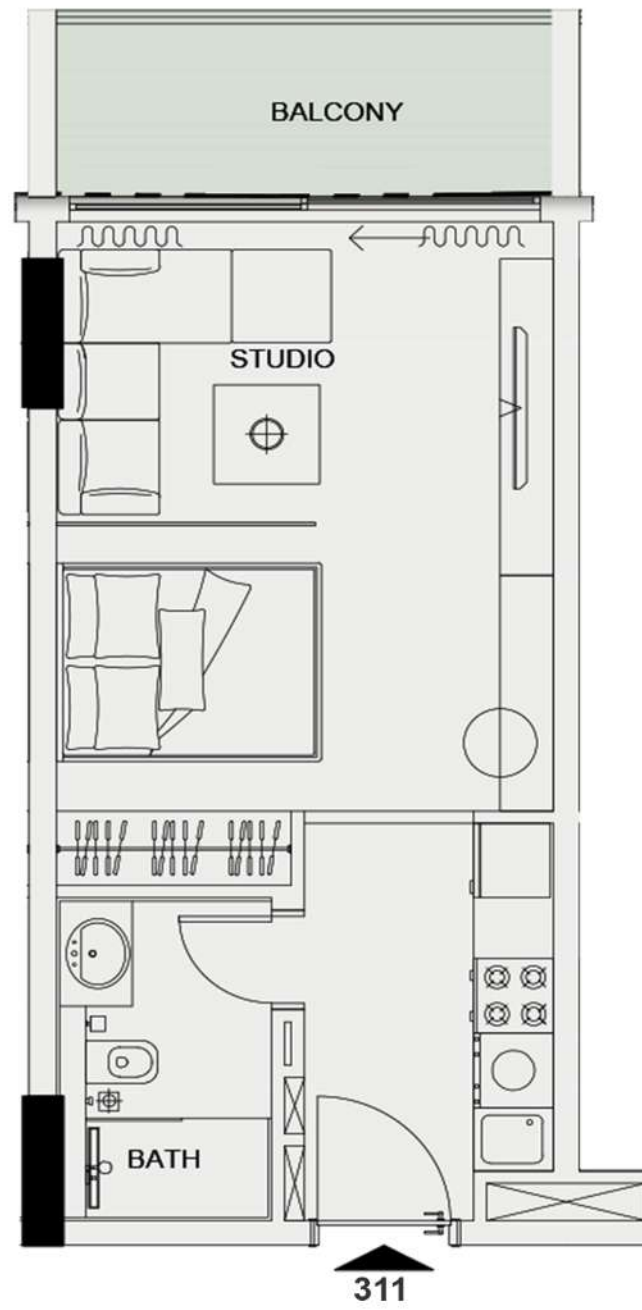

UNIT 311 - STUDIO

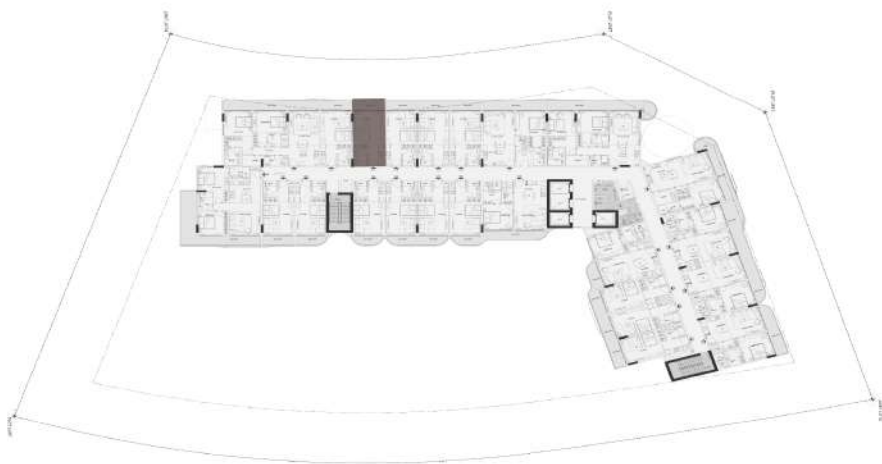

STUDIO

Unit no : Third floor 311		
Suite Area	350	sq.ft
Terrace/Balcony Area	63	sq.ft
Total Sellable Area	413	sq.ft

Disclaimer : all pictures, plans, layouts information, data and details included in this brochure are indicative only and may change at any time up to the final "as built status in accordance with the final designs of the project, regulatory approvals and planning permissions"



UNIT 312 - STUDIO

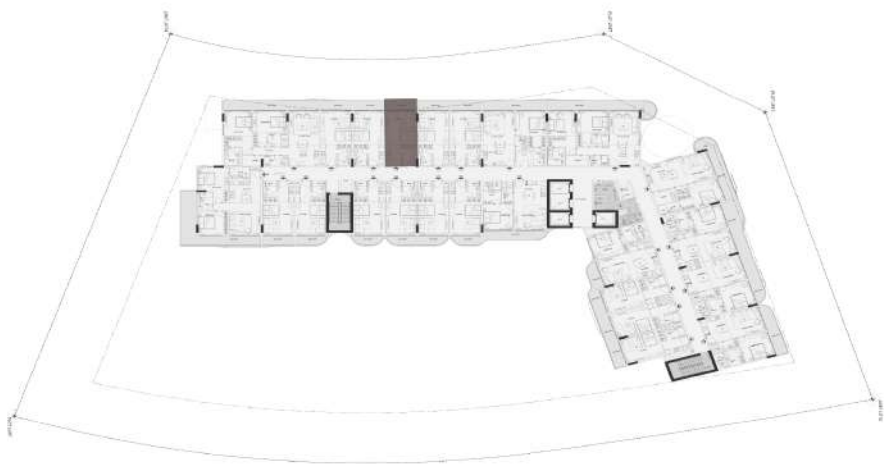

STUDIO

Unit no : Third floor 312		
Suite Area	350	sq.ft
Terrace/Balcony Area	63	sq.ft
Total Sellable Area	413	sq.ft

Disclaimer : all pictures, plans, layouts information, data and details included in this brochure are indicative only and may change at any time up to the final "as built status in accordance with the final designs of the project, regulatory approvals and planning permissions"

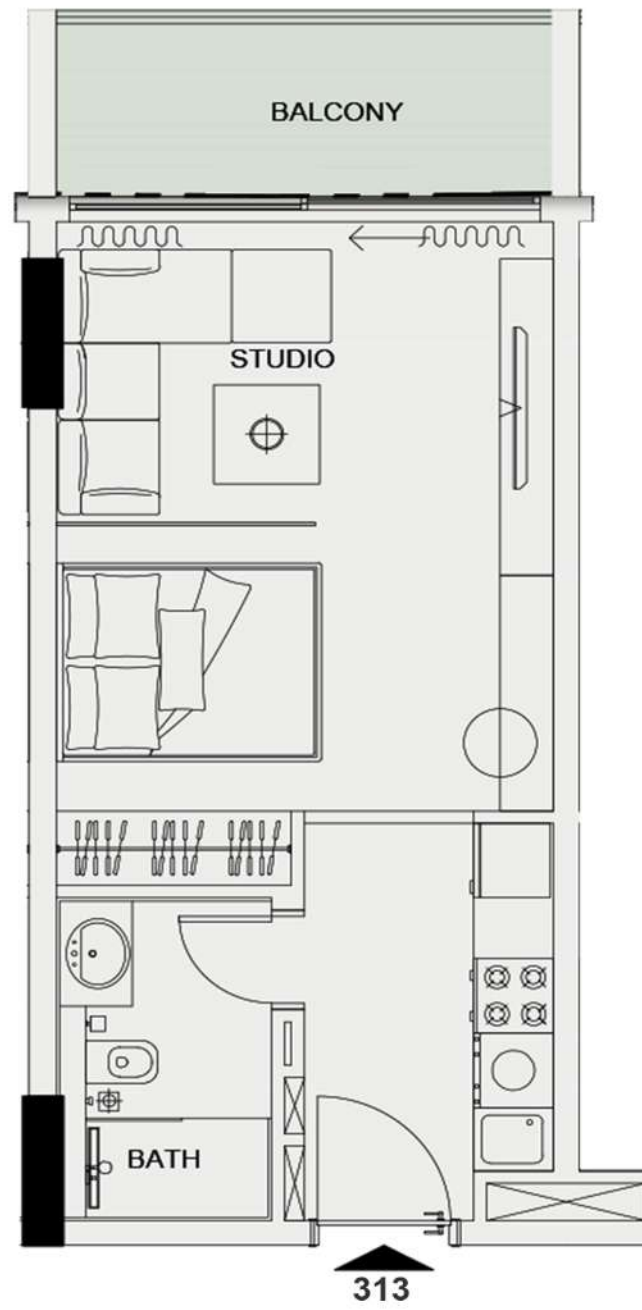

UNIT 313 - STUDIO

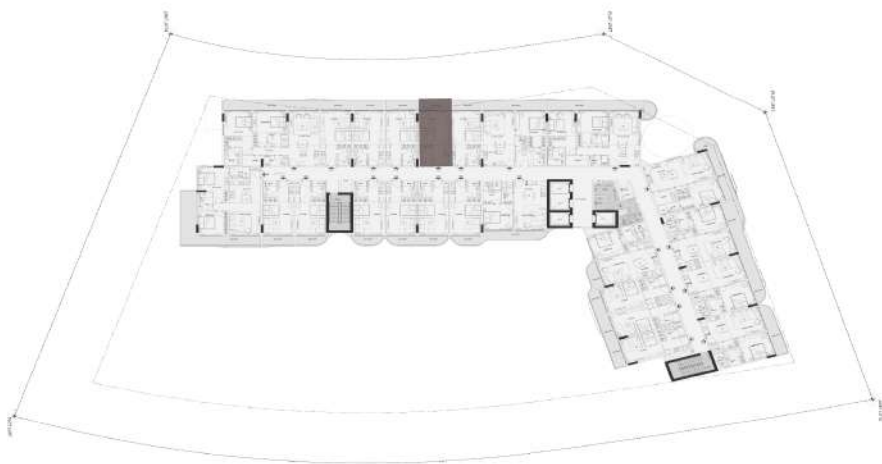

STUDIO

Unit no : Third floor 313		
Suite Area	350	sq.ft
Terrace/Balcony Area	63	sq.ft
Total Sellable Area	413	sq.ft

Disclaimer : all pictures, plans, layouts information, data and details included in this brochure are indicative only and may change at any time up to the final "as built status in accordance with the final designs of the project, regulatory approvals and planning permissions"



UNIT 314 - STUDIO

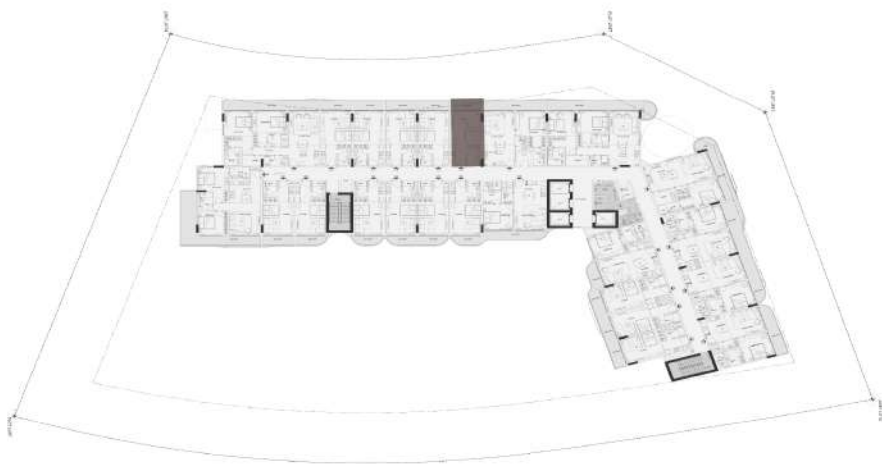

STUDIO

Unit no : Third floor 314		
Suite Area	350	sq.ft
Terrace/Balcony Area	63	sq.ft
Total Sellable Area	413	sq.ft

Disclaimer : all pictures, plans, layouts information, data and details included in this brochure are indicative only and may change at any time up to the final "as built status in accordance with the final designs of the project, regulatory approvals and planning permissions"

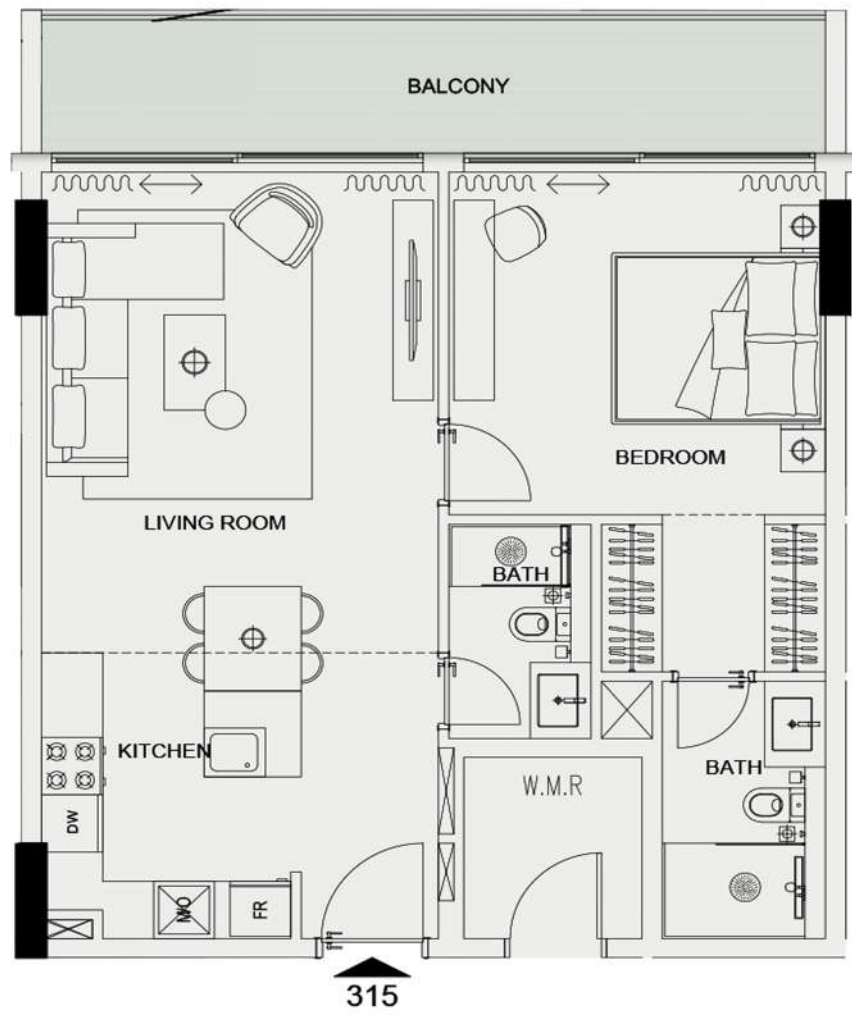

UNIT 315 - 1 BEDROOM

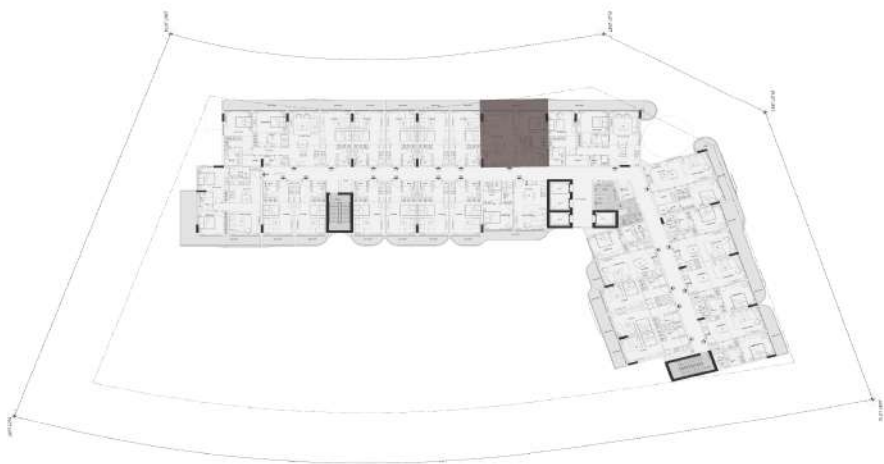

1 BEDROOM

Unit no : Third floor 315		
Suite Area	653	sq.ft
Terrace/Balcony Area	126	sq.ft
Total Sellable Area	779	sq.ft

Disclaimer : all pictures, plans, layouts information, data and details included in this brochure are indicative only and may change at any time up to the final "as built status in accordance with the final designs of the project, regulatory approvals and planning permissions"

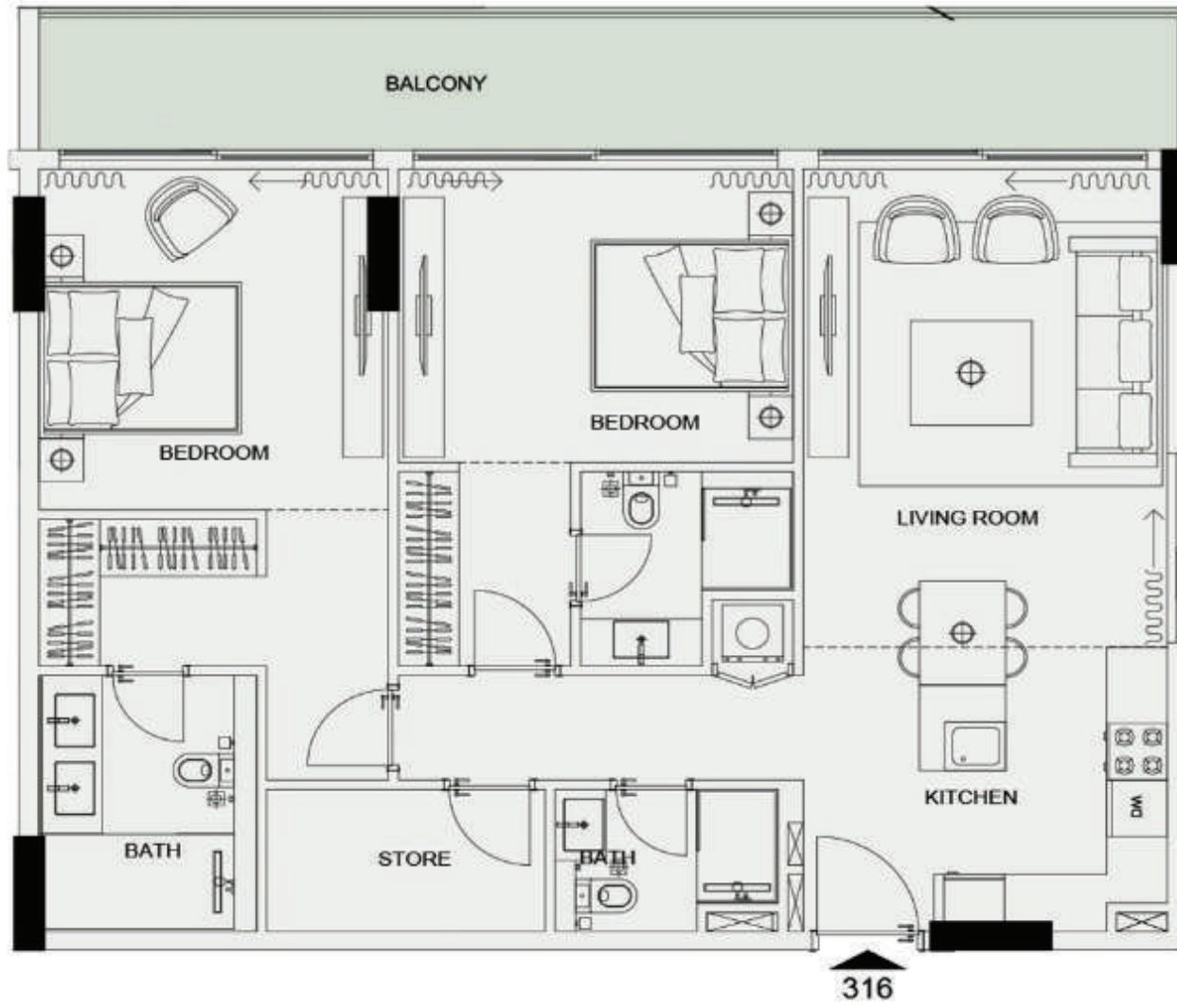

UNIT 316 - 2 BEDROOM

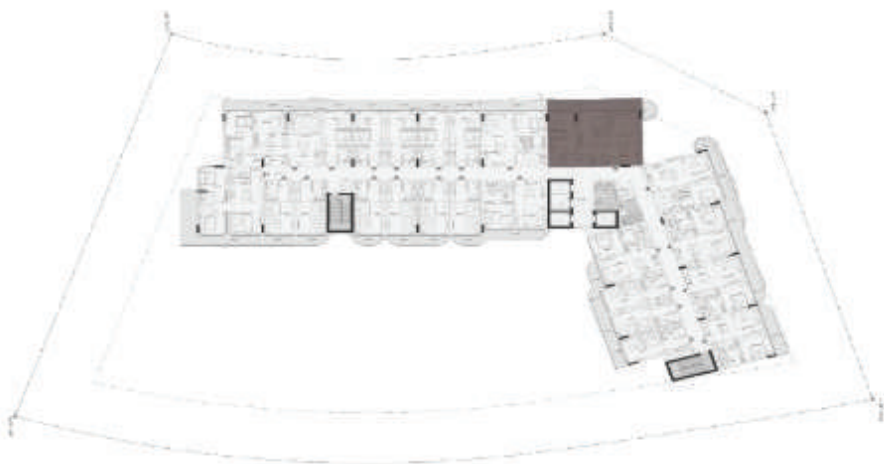

2 BEDROOM

Unit no	: Third floor	316
Suite Area	1007	sq.ft
Terrace/Balcony Area	182	sq.ft
Total Sellable Area	1189	sq.ft

Disclaimer : all pictures, plans, layouts information, data and details included in this brochure are indicative only and may change at any time up to the final "as built status in accordance with the final designs of the project, regulatory approvals and planning permissions"

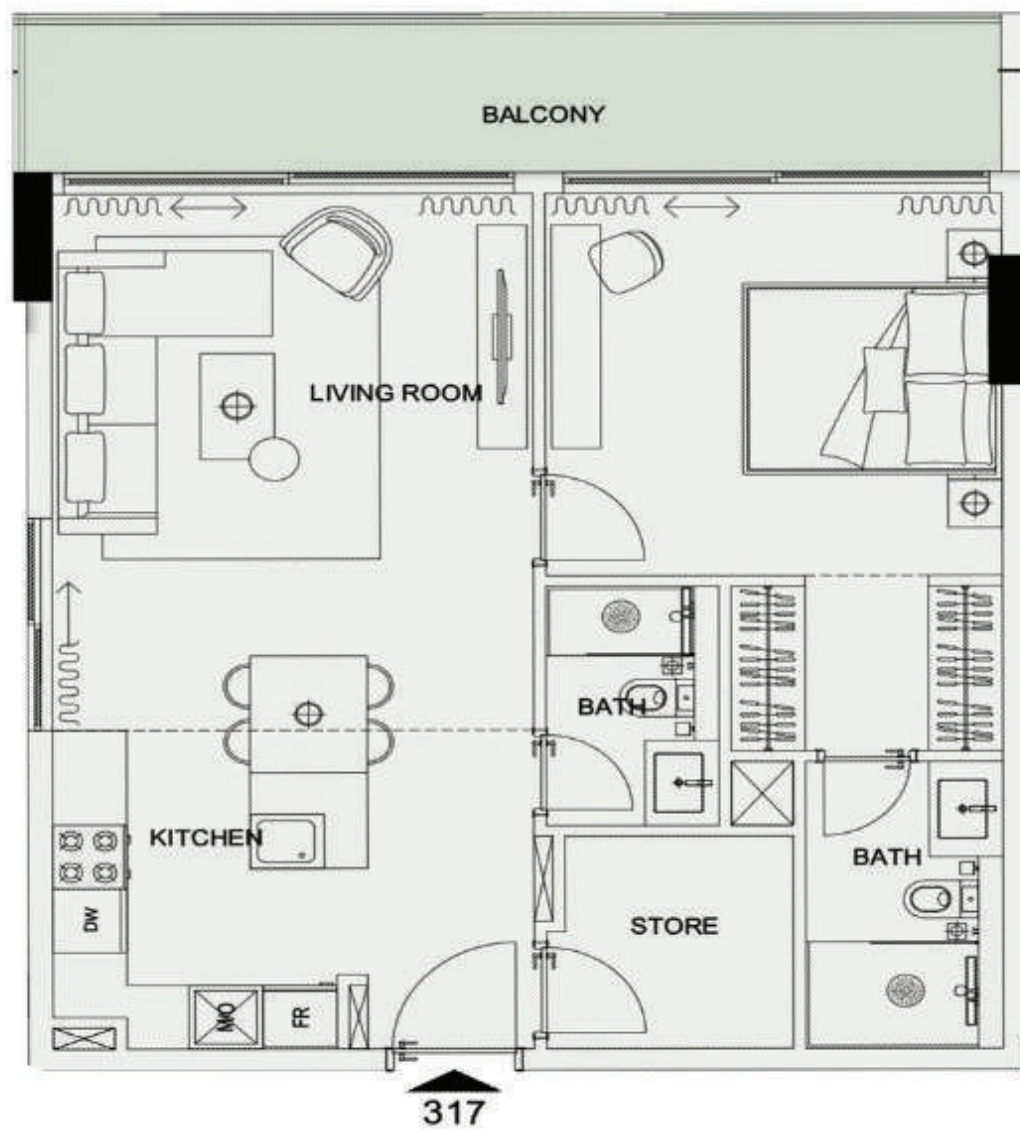

UNIT 317 - 1 BEDROOM

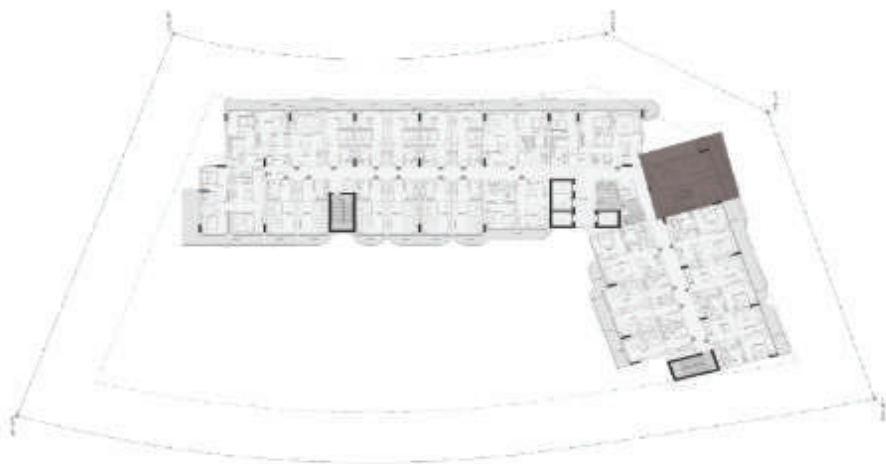

1 BEDROOM

Unit no : Third floor 317		
Suite Area	698	sq.ft
Terrace/Balcony Area	126	sq.ft
Total Sellable Area	824	sq.ft

Disclaimer : all pictures, plans, layouts information, data and details included in this brochure are indicative only and may change at any time up to the final "as built status in accordance with the final designs of the project, regulatory approvals and planning permissions"

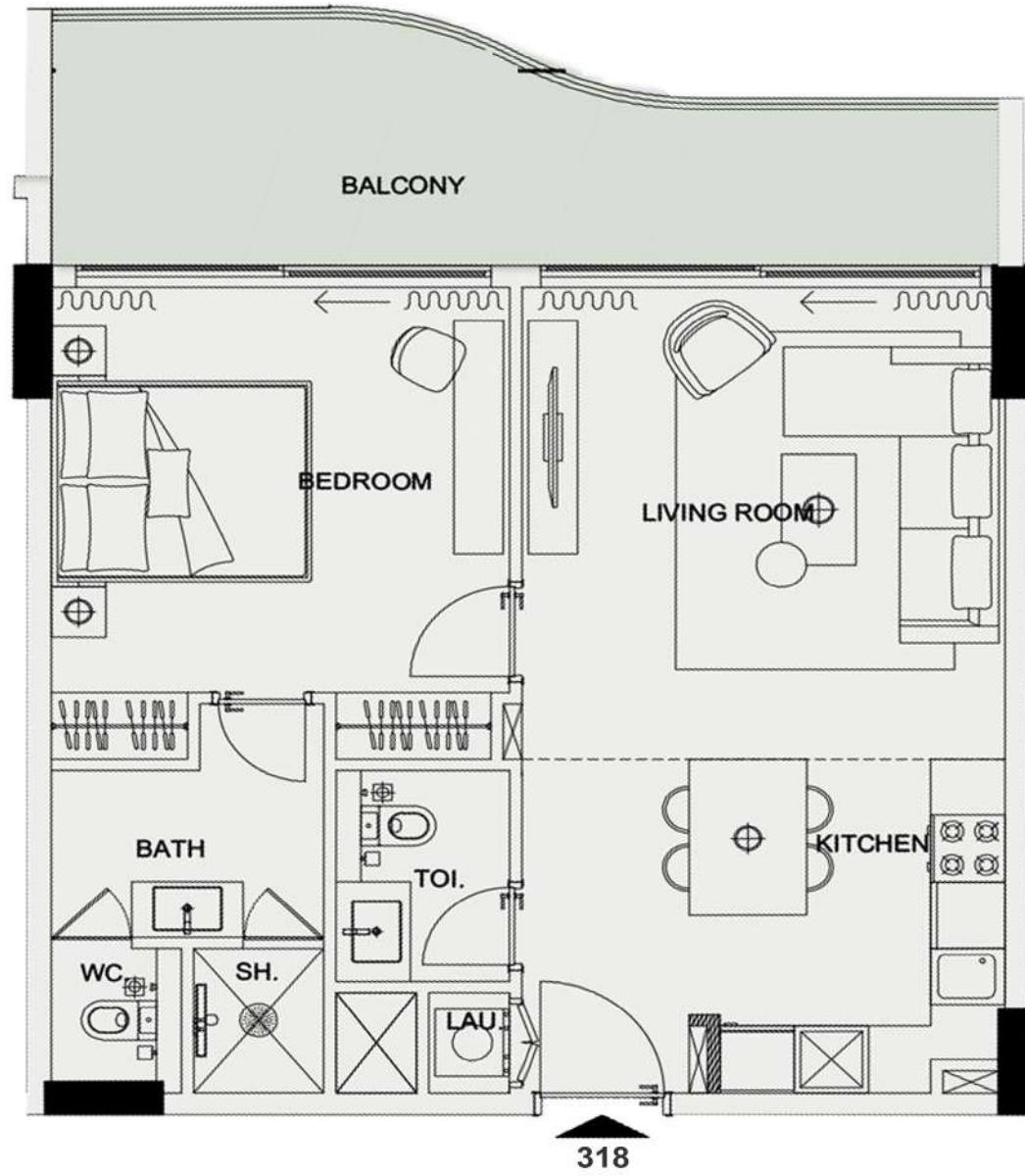

UNIT 318 - 1 BEDROOM

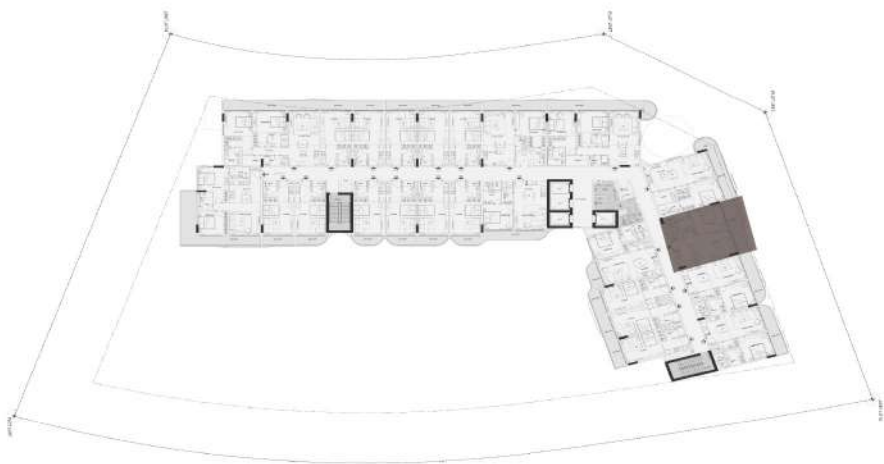

1 BEDROOM

Unit no : Third floor 318		
Suite Area	626	sq.ft
Terrace/Balcony Area	159	sq.ft
Total Sellable Area	785	sq.ft

Disclaimer : all pictures, plans, layouts information, data and details included in this brochure are indicative only and may change at any time up to the final "as built status in accordance with the final designs of the project, regulatory approvals and planning permissions"



UNIT 319 - 1 BEDROOM

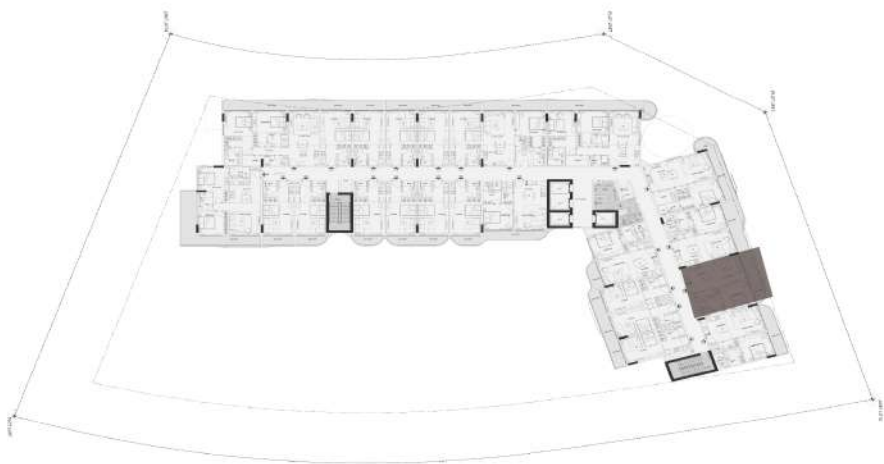

1 BEDROOM

Unit no : Third floor 319		
Suite Area	626	sq.ft
Terrace/Balcony Area	119	sq.ft
Total Sellable Area	745	sq.ft

Disclaimer : all pictures, plans, layouts information, data and details included in this brochure are indicative only and may change at any time up to the final "as built status in accordance with the final designs of the project, regulatory approvals and planning permissions"



UNIT 320 - 1 BEDROOM

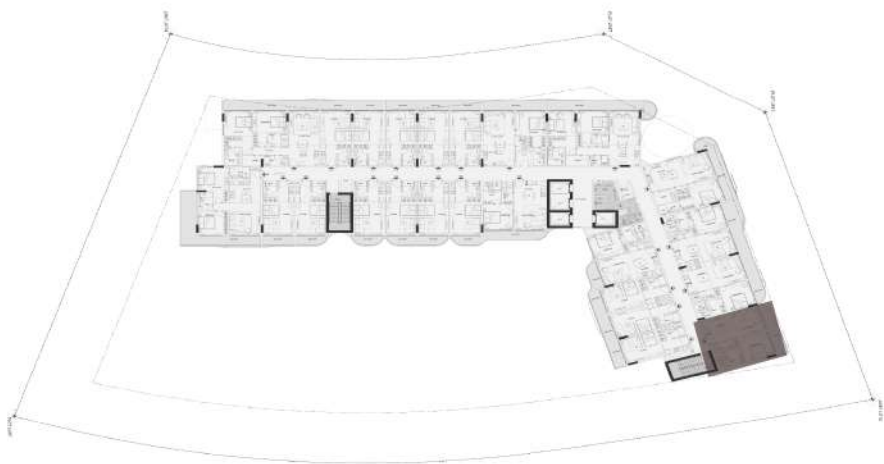

1 BEDROOM

Unit no : Third floor 320		
Suite Area	628	sq.ft
Terrace/Balcony Area	120	sq.ft
Total Sellable Area	748	sq.ft

Disclaimer : all pictures, plans, layouts information, data and details included in this brochure are indicative only and may change at any time up to the final "as built status in accordance with the final designs of the project, regulatory approvals and planning permissions"

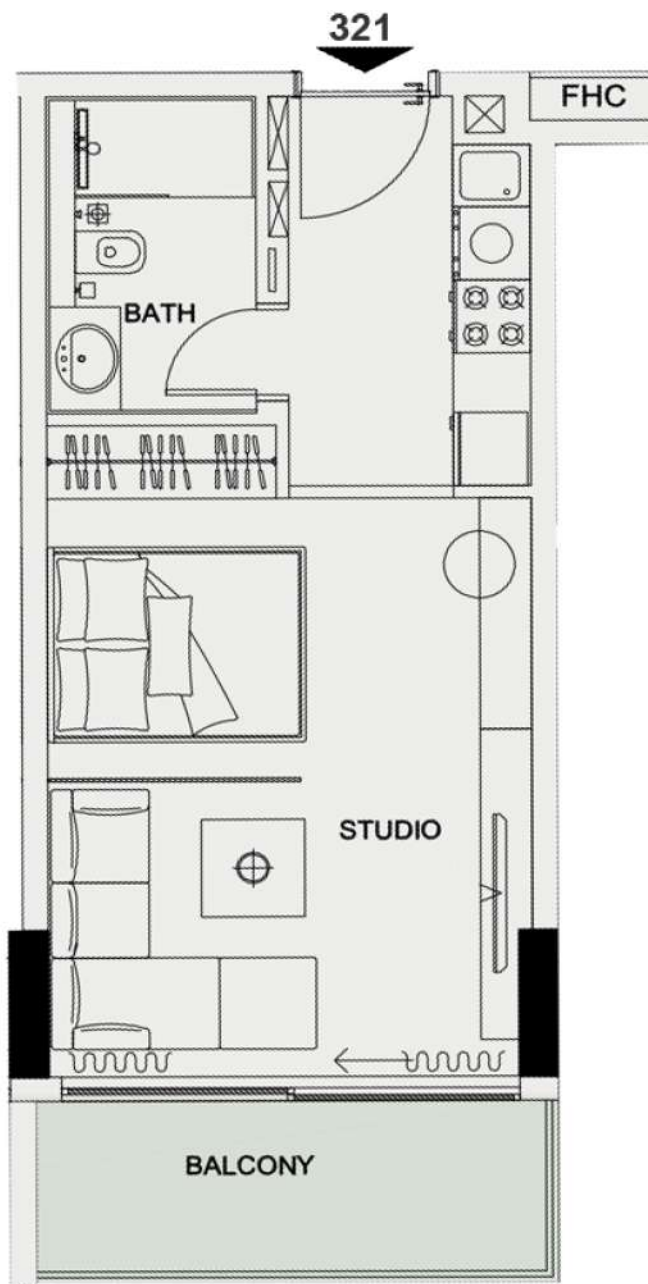

UNIT 321 - STUDIO

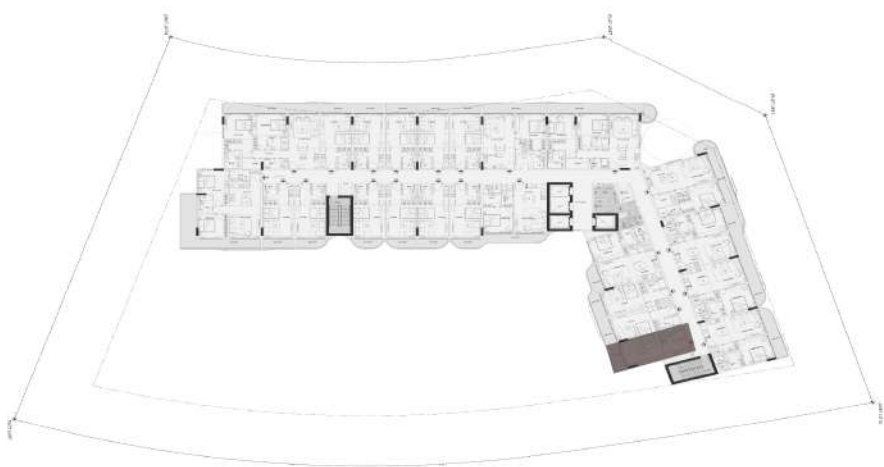

STUDIO

Unit no : Third floor 321		
Suite Area	349	sq.ft
Terrace/Balcony Area	66	sq.ft
Total Sellable Area	415	sq.ft

Disclaimer : all pictures, plans, layouts information, data and details included in this brochure are indicative only and may change at any time up to the final "as built status in accordance with the final designs of the project, regulatory approvals and planning permissions"

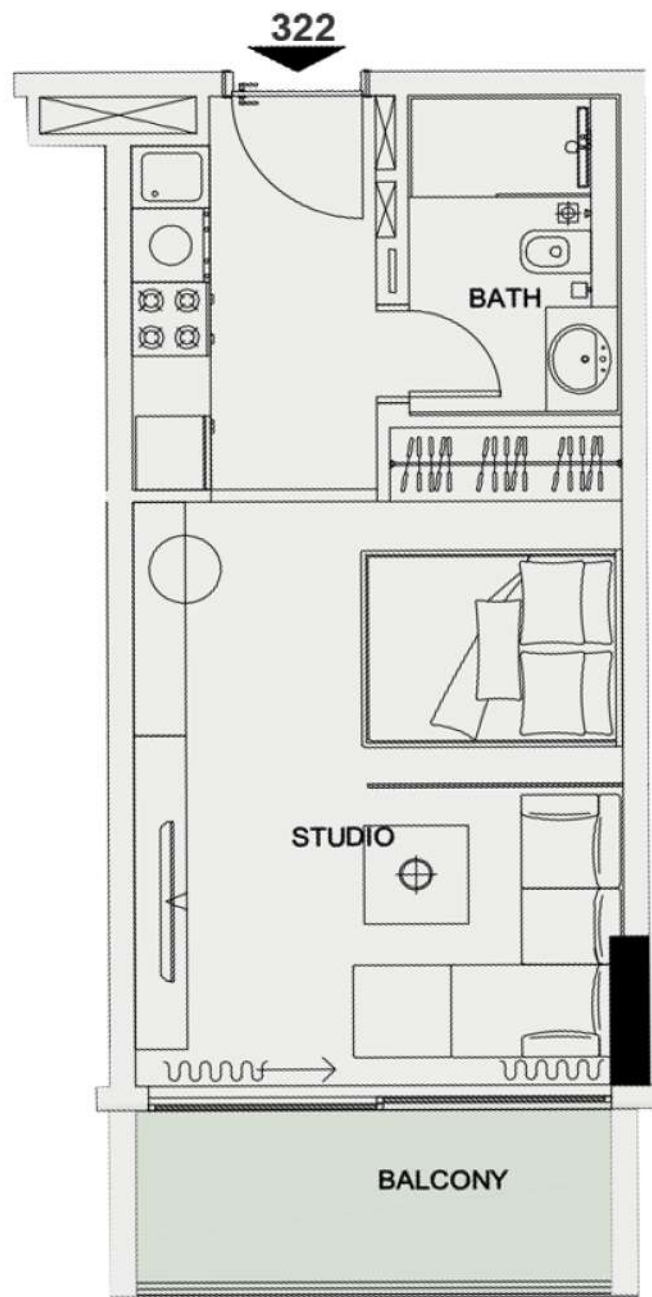

UNIT 322 - STUDIO

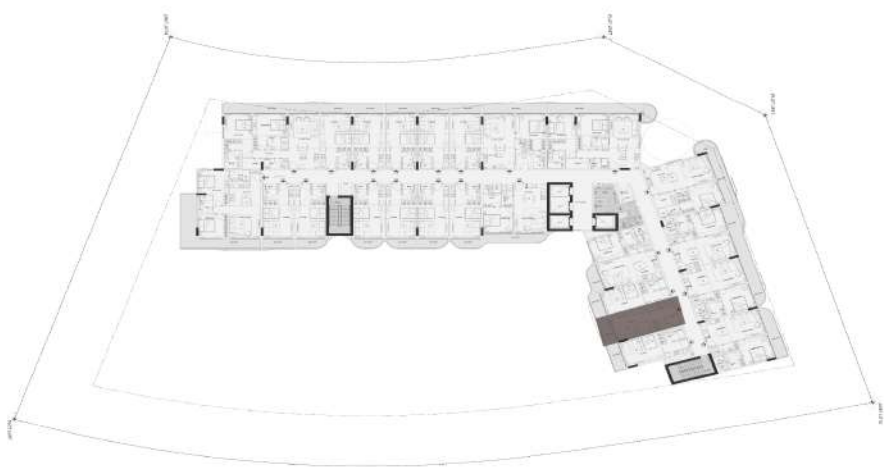

STUDIO

Unit no : Third floor 322		
Suite Area	349	sq.ft
Terrace/Balcony Area	62	sq.ft
Total Sellable Area	411	sq.ft

Disclaimer : all pictures, plans, layouts information, data and details included in this brochure are indicative only and may change at any time up to the final "as built status in accordance with the final designs of the project, regulatory approvals and planning permissions"

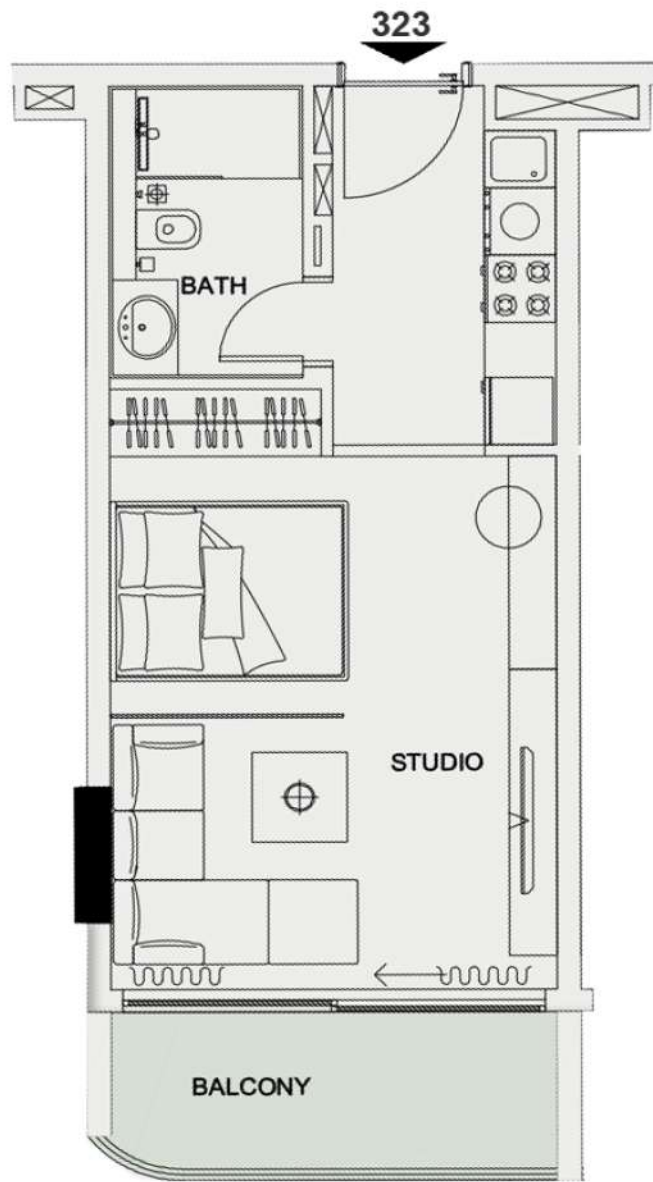

UNIT 323 - STUDIO

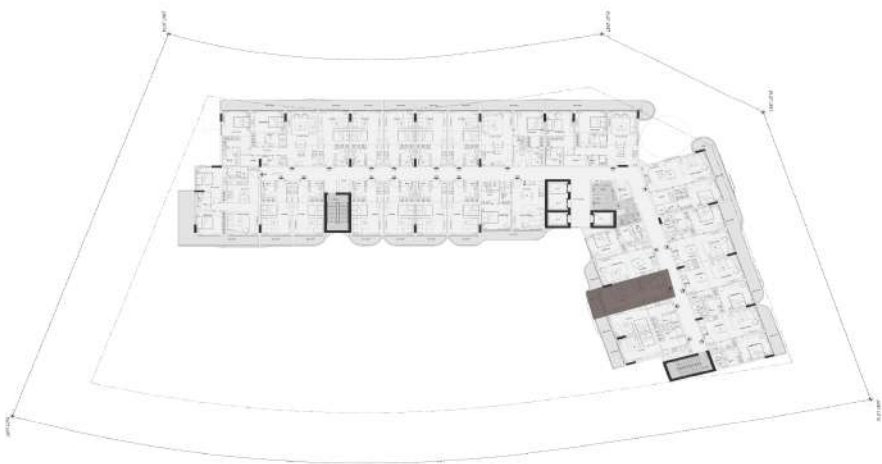

STUDIO

Unit no : Third floor 323		
Suite Area	350	sq.ft
Terrace/Balcony Area	62	sq.ft
Total Sellable Area	412	sq.ft

Disclaimer : all pictures, plans, layouts information, data and details included in this brochure are indicative only and may change at any time up to the final "as built status in accordance with the final designs of the project, regulatory approvals and planning permissions"

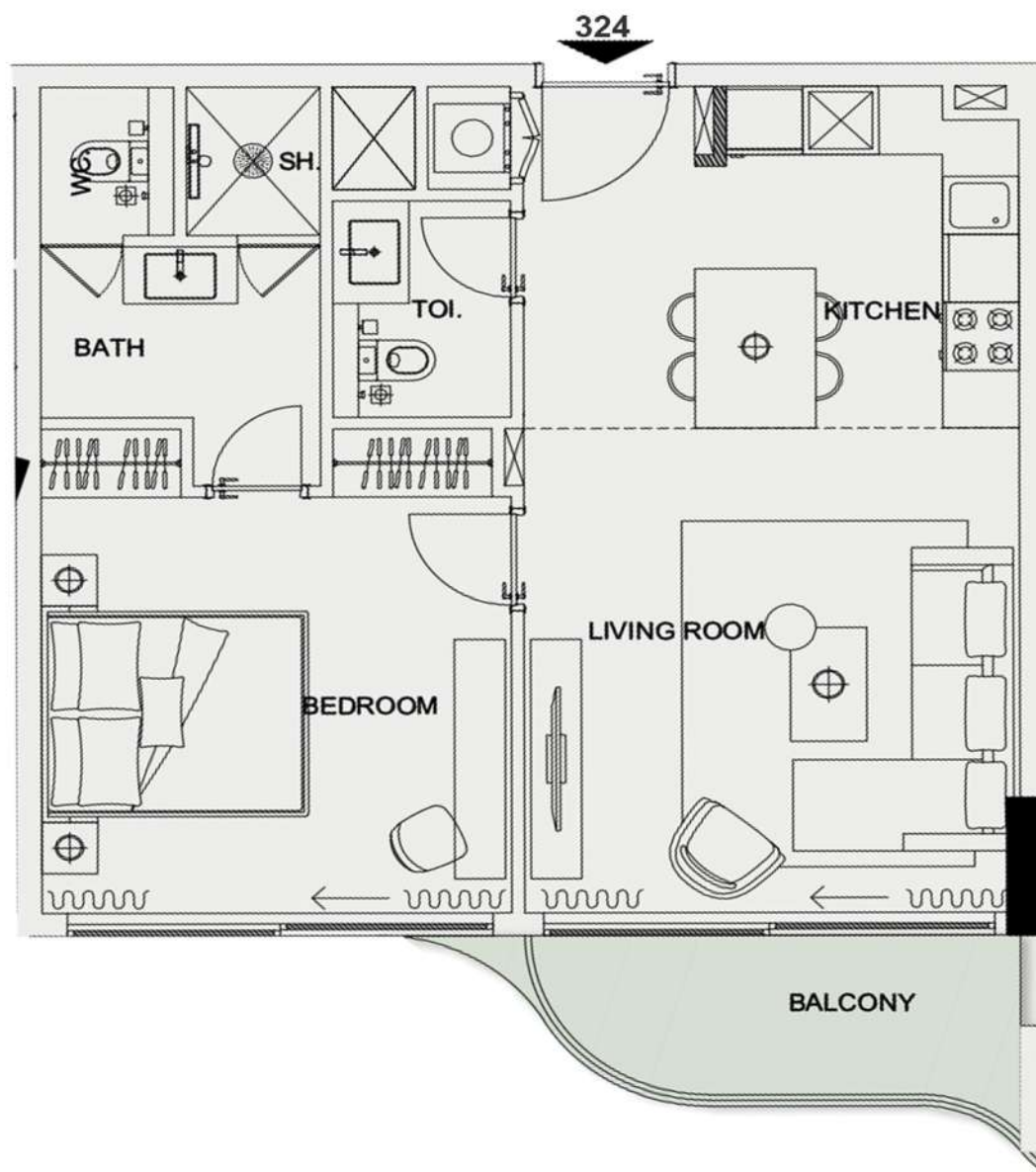

UNIT 324 - 1 BEDROOM

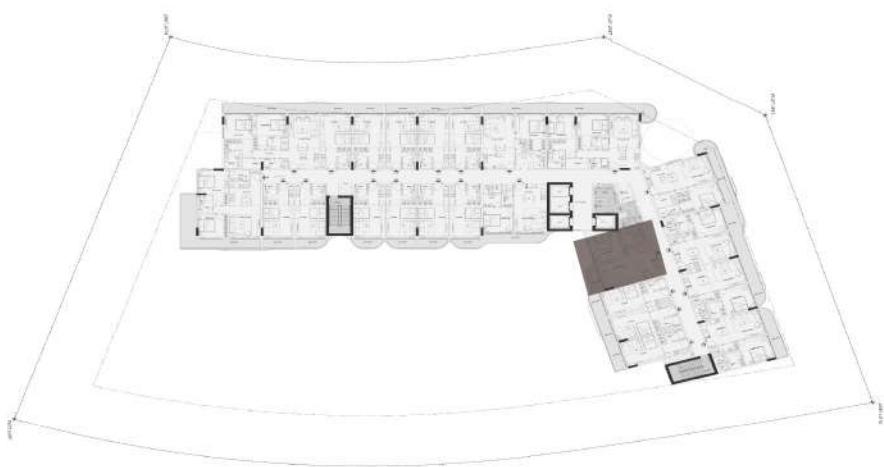

1 BEDROOM

Unit no : Third floor 324		
Suite Area	625	sq.ft
Terrace/Balcony Area	60	sq.ft
Total Sellable Area	685	sq.ft

Disclaimer : all pictures, plans, layouts information, data and details included in this brochure are indicative only and may change at any time up to the final "as built status in accordance with the final designs of the project, regulatory approvals and planning permissions"

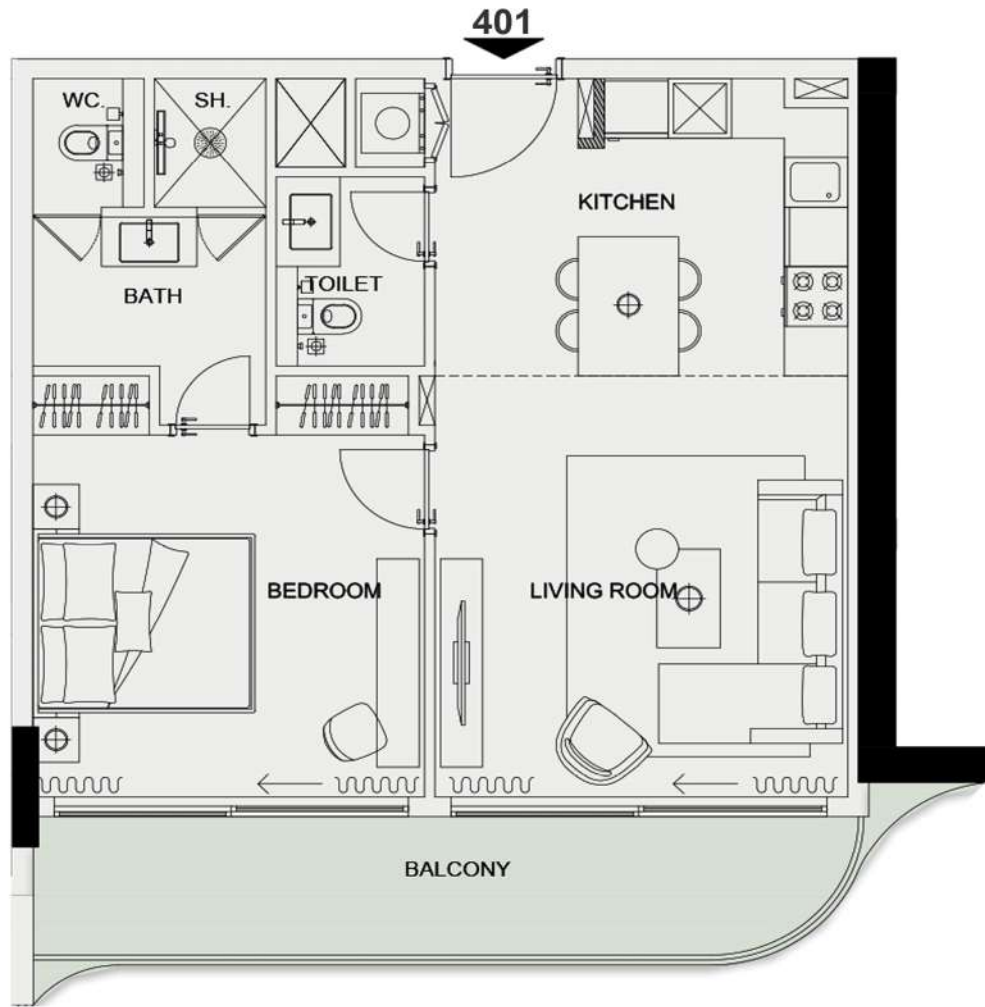

UNIT 401 - 1 BEDROOM

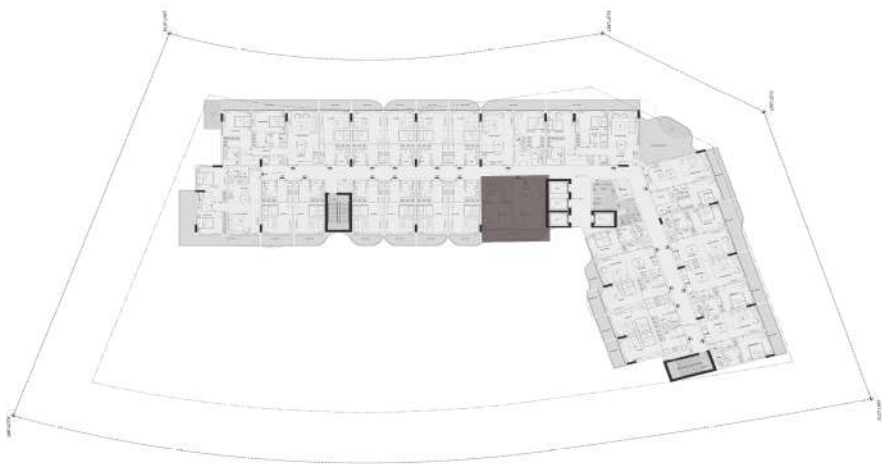

1 BEDROOM

Unit no : Fourth floor 401		
Suite Area	635	sq.ft
Terrace/Balcony Area	122	sq.ft
Total Sellable Area	757	sq.ft

Disclaimer : all pictures, plans, layouts information, data and details included in this brochure are indicative only and may change at any time up to the final "as built status in accordance with the final designs of the project, regulatory approvals and planning permissions"



UNIT 402 - STUDIO

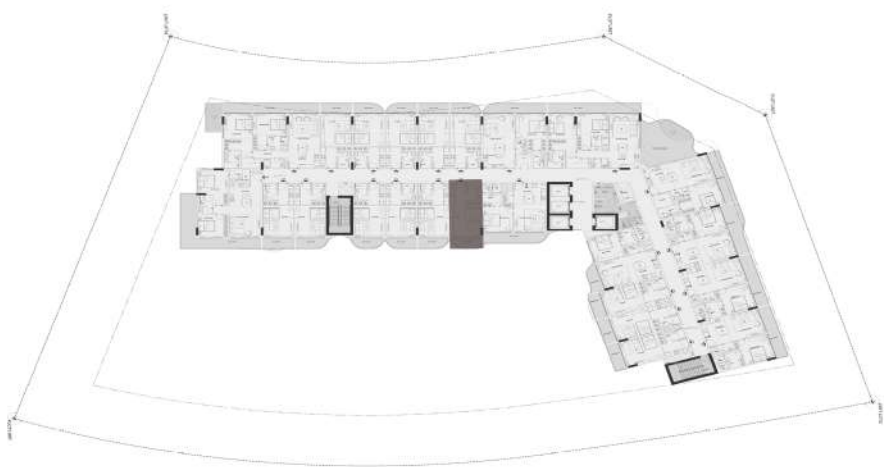

STUDIO

Unit no : Fourth floor 402		
Suite Area	350	sq.ft
Terrace/Balcony Area	55	sq.ft
Total Sellable Area	405	sq.ft

Disclaimer : all pictures, plans, layouts information, data and details included in this brochure are indicative only and may change at any time up to the final "as built status in accordance with the final designs of the project, regulatory approvals and planning permissions"

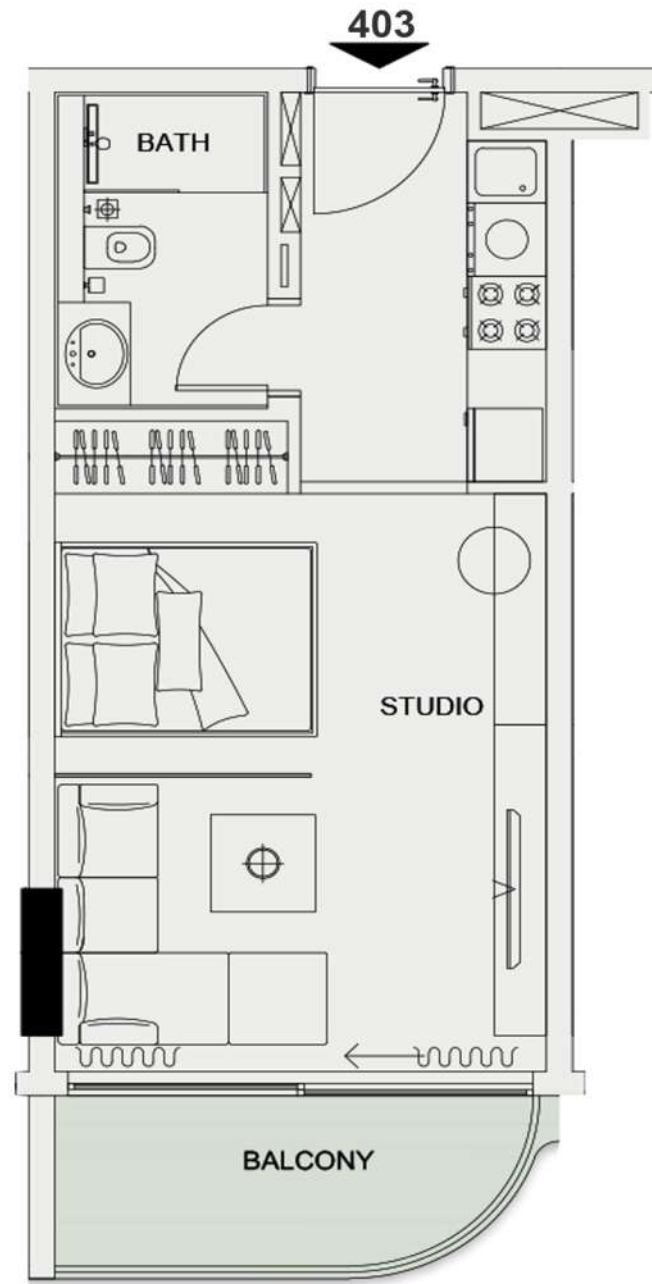

UNIT 403 - STUDIO

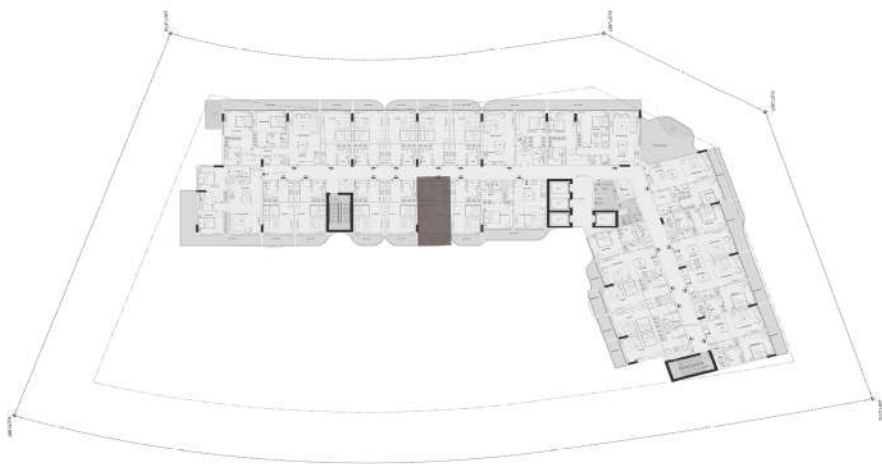

STUDIO

Unit no : Fourth floor 403		
Suite Area	350	sq.ft
Terrace/Balcony Area	55	sq.ft
Total Sellable Area	405	sq.ft

Disclaimer : all pictures, plans, layouts information, data and details included in this brochure are indicative only and may change at any time up to the final "as built status in accordance with the final designs of the project, regulatory approvals and planning permissions"



UNIT 404 - STUDIO

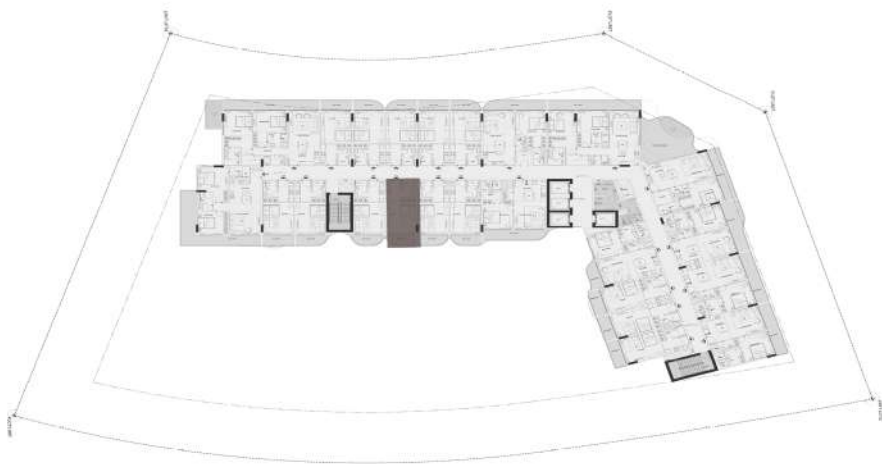

STUDIO

Unit no : Fourth floor 404		
Suite Area	350	sq.ft
Terrace/Balcony Area	55	sq.ft
Total Sellable Area	405	sq.ft

Disclaimer : all pictures, plans, layouts information, data and details included in this brochure are indicative only and may change at any time up to the final "as built status in accordance with the final designs of the project, regulatory approvals and planning permissions"



UNIT 405 - STUDIO

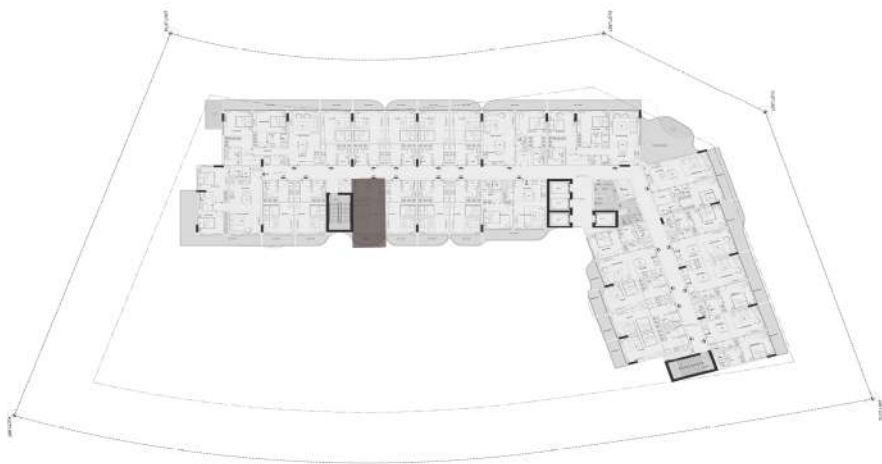

STUDIO

Unit no : Fourth floor 405		
Suite Area	354	sq.ft
Terrace/Balcony Area	52	sq.ft
Total Sellable Area	406	sq.ft

Disclaimer : all pictures, plans, layouts information, data and details included in this brochure are indicative only and may change at any time up to the final "as built status in accordance with the final designs of the project, regulatory approvals and planning permissions"



UNIT 406 - STUDIO

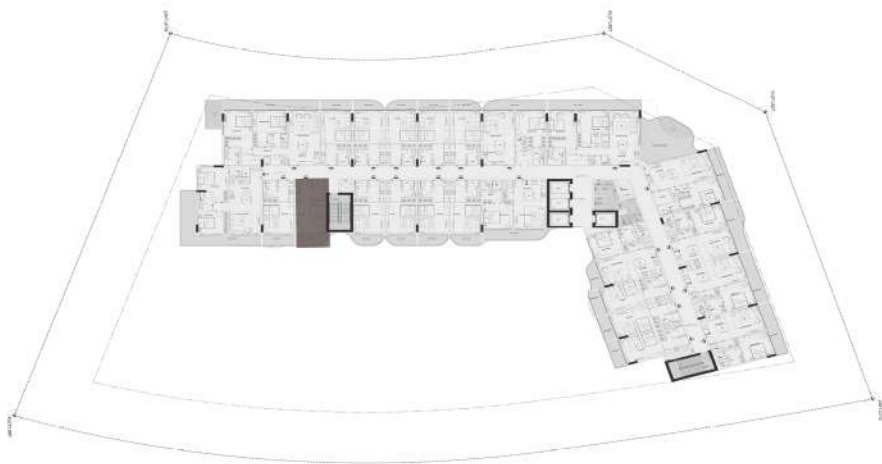

STUDIO

Unit no : Fourth floor 406		
Suite Area	354	sq.ft
Terrace/Balcony Area	60	sq.ft
Total Sellable Area	414	sq.ft

Disclaimer : all pictures, plans, layouts information, data and details included in this brochure are indicative only and may change at any time up to the final "as built status in accordance with the final designs of the project, regulatory approvals and planning permissions"

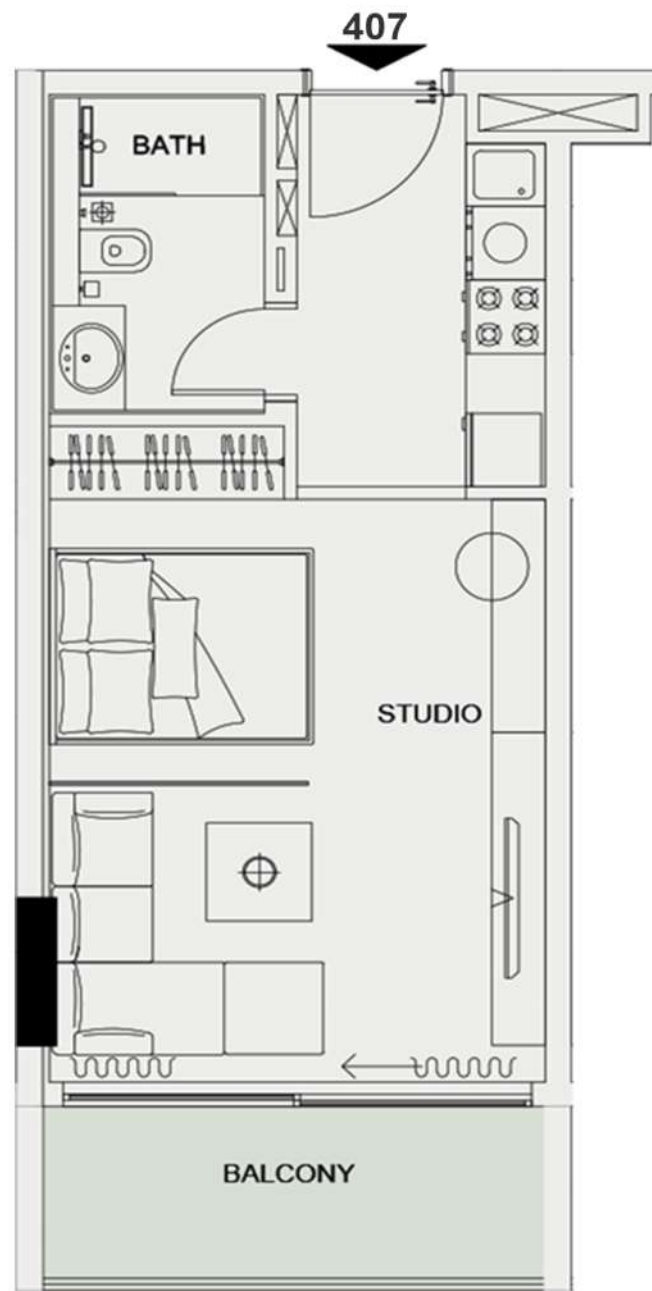

UNIT 407 - STUDIO

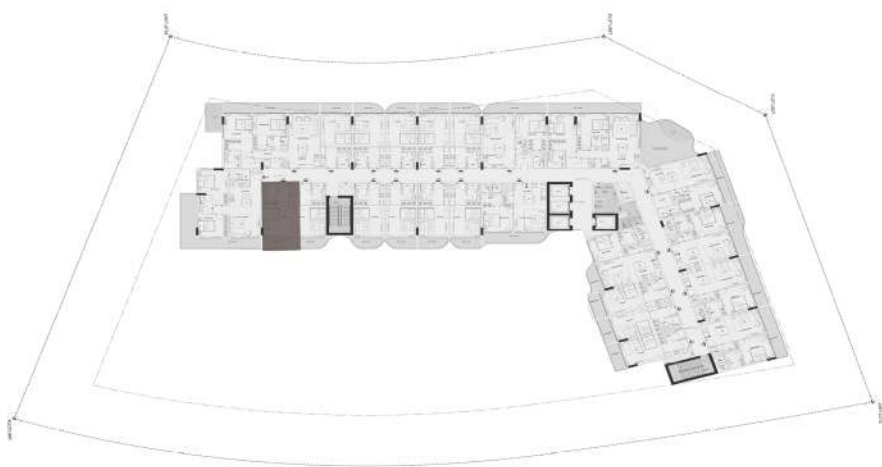

STUDIO

Unit no : Fourth floor 407		
Suite Area	353	sq.ft
Terrace/Balcony Area	64	sq.ft
Total Sellable Area	417	sq.ft

Disclaimer : all pictures, plans, layouts information, data and details included in this brochure are indicative only and may change at any time up to the final "as built status in accordance with the final designs of the project, regulatory approvals and planning permissions"

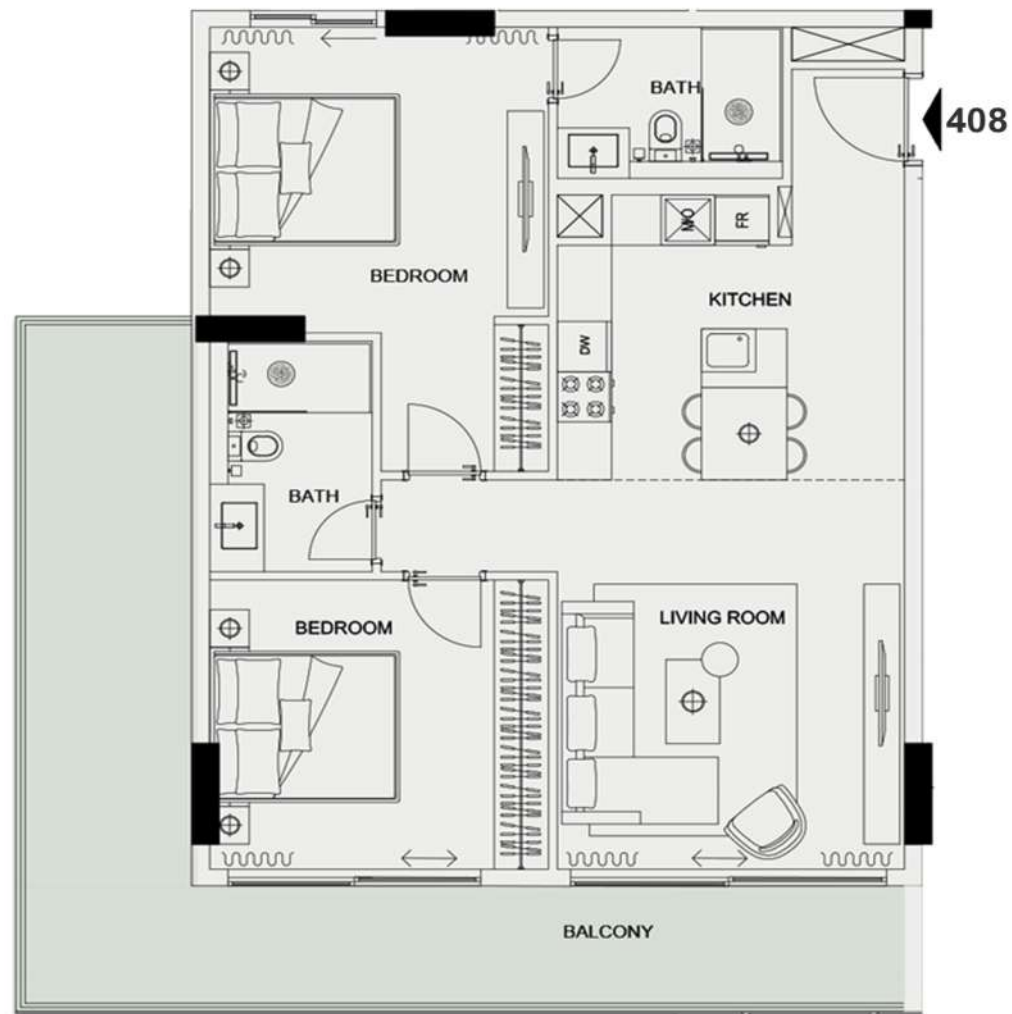

UNIT 408 - 2 BEDROOM

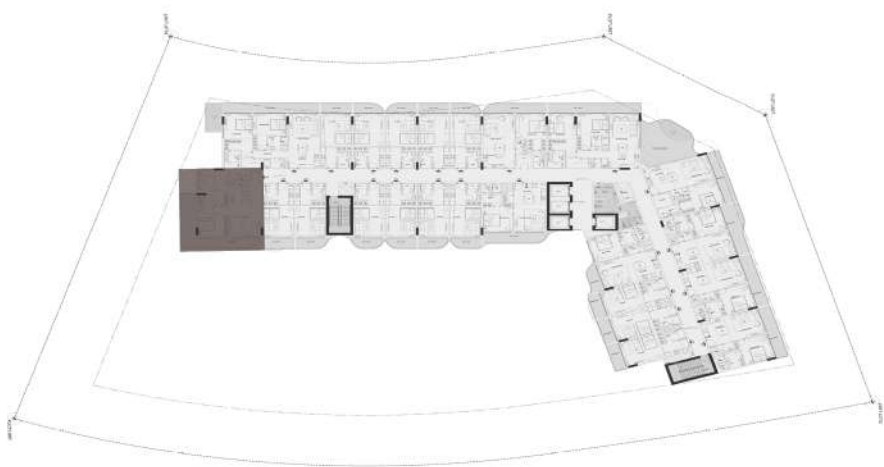

2 BEDROOM

Unit no : Fourth floor 408		
Suite Area	862	sq.ft
Terrace/Balcony Area	301	sq.ft
Total Sellable Area	1163	sq.ft

Disclaimer : all pictures, plans, layouts information, data and details included in this brochure are indicative only and may change at any time up to the final "as built status in accordance with the final designs of the project, regulatory approvals and planning permissions"

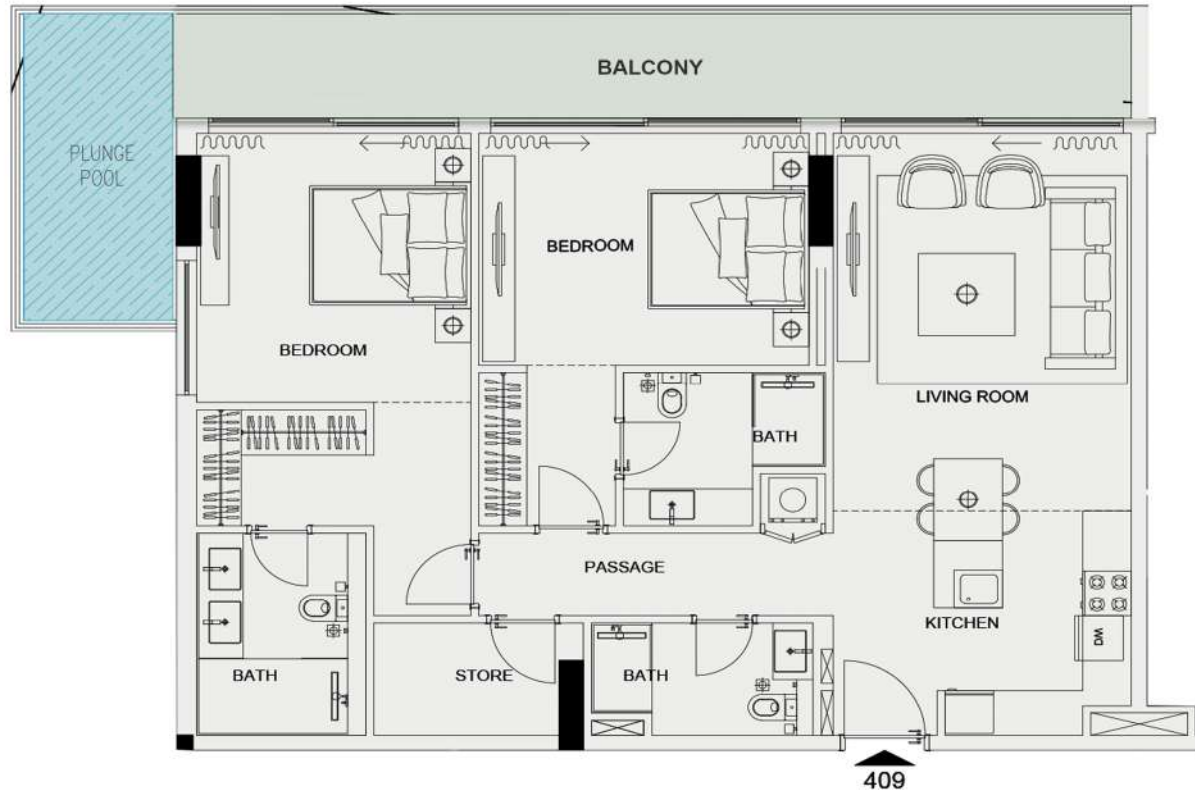

UNIT 409 - 2 BEDROOM

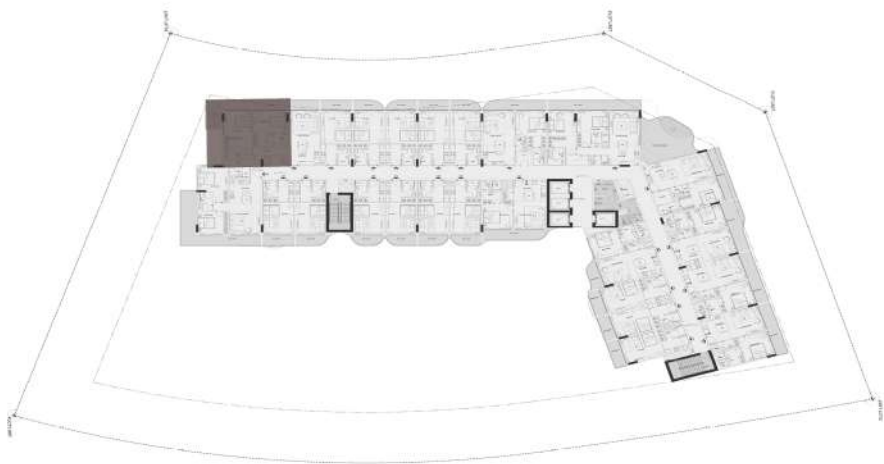

2 BEDROOM

Unit no : Fourth floor 409		
Suite Area	1049	sq.ft
Terrace/Balcony Area	284	sq.ft
Total Sellable Area	1333	sq.ft

Disclaimer : all pictures, plans, layouts information, data and details included in this brochure are indicative only and may change at any time up to the final "as built status in accordance with the final designs of the project, regulatory approvals and planning permissions"



UNIT 410 - STUDIO

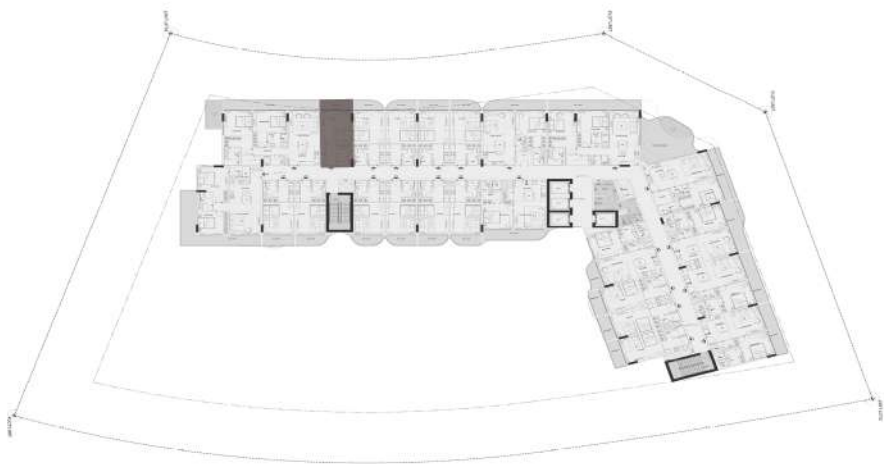

STUDIO

Unit no : Fourth floor 410		
Suite Area	350	sq.ft
Terrace/Balcony Area	63	sq.ft
Total Sellable Area	413	sq.ft

Disclaimer : all pictures, plans, layouts information, data and details included in this brochure are indicative only and may change at any time up to the final "as built status in accordance with the final designs of the project, regulatory approvals and planning permissions"

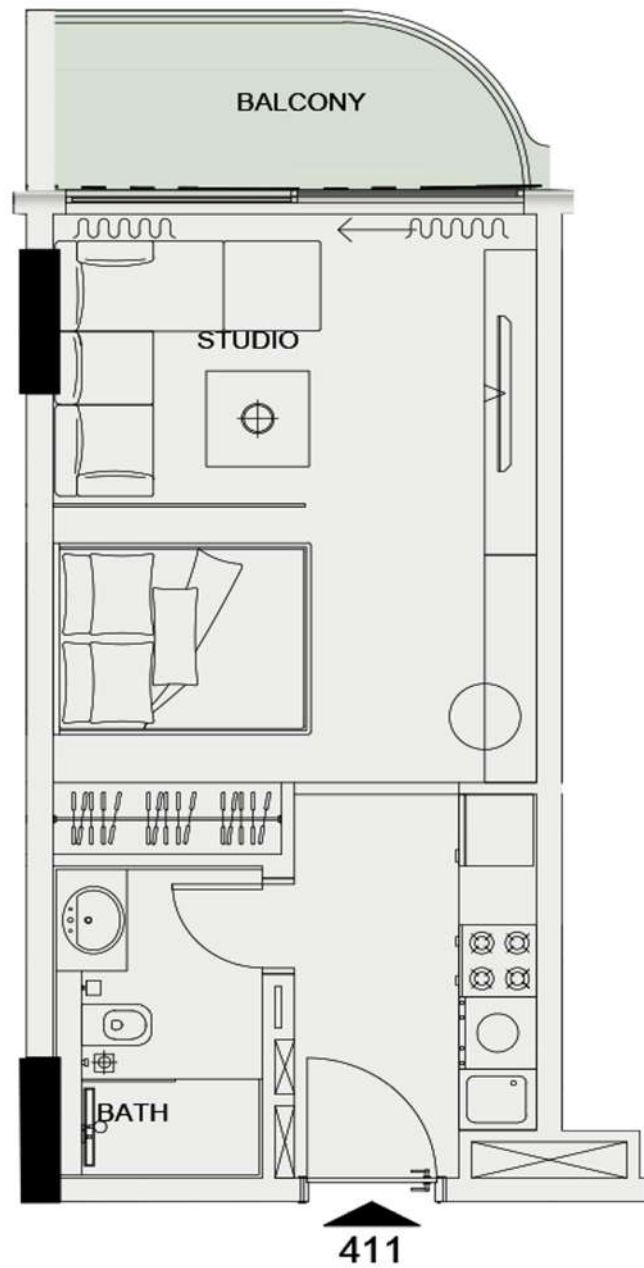

UNIT 411 - STUDIO

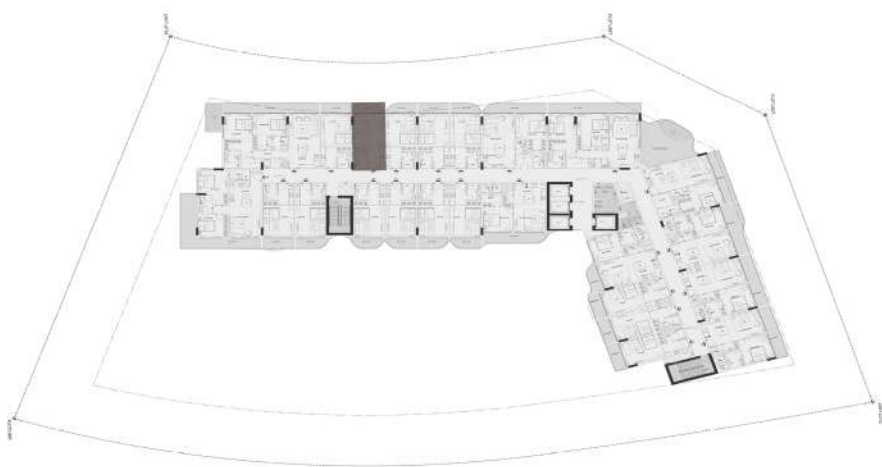

STUDIO

Unit no : Fourth floor 411		
Suite Area	350	sq.ft
Terrace/Balcony Area	55	sq.ft
Total Sellable Area	405	sq.ft

Disclaimer : all pictures, plans, layouts information, data and details included in this brochure are indicative only and may change at any time up to the final "as built status in accordance with the final designs of the project, regulatory approvals and planning permissions"



UNIT 412 - STUDIO

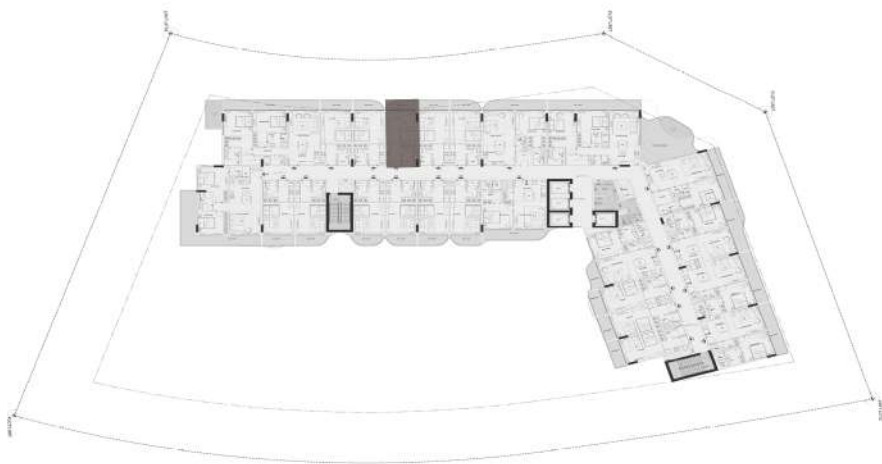

STUDIO

Unit no : Fourth floor 412		
Suite Area	350	sq.ft
Terrace/Balcony Area	55	sq.ft
Total Sellable Area	405	sq.ft

Disclaimer : all pictures, plans, layouts information, data and details included in this brochure are indicative only and may change at any time up to the final "as built status in accordance with the final designs of the project, regulatory approvals and planning permissions"

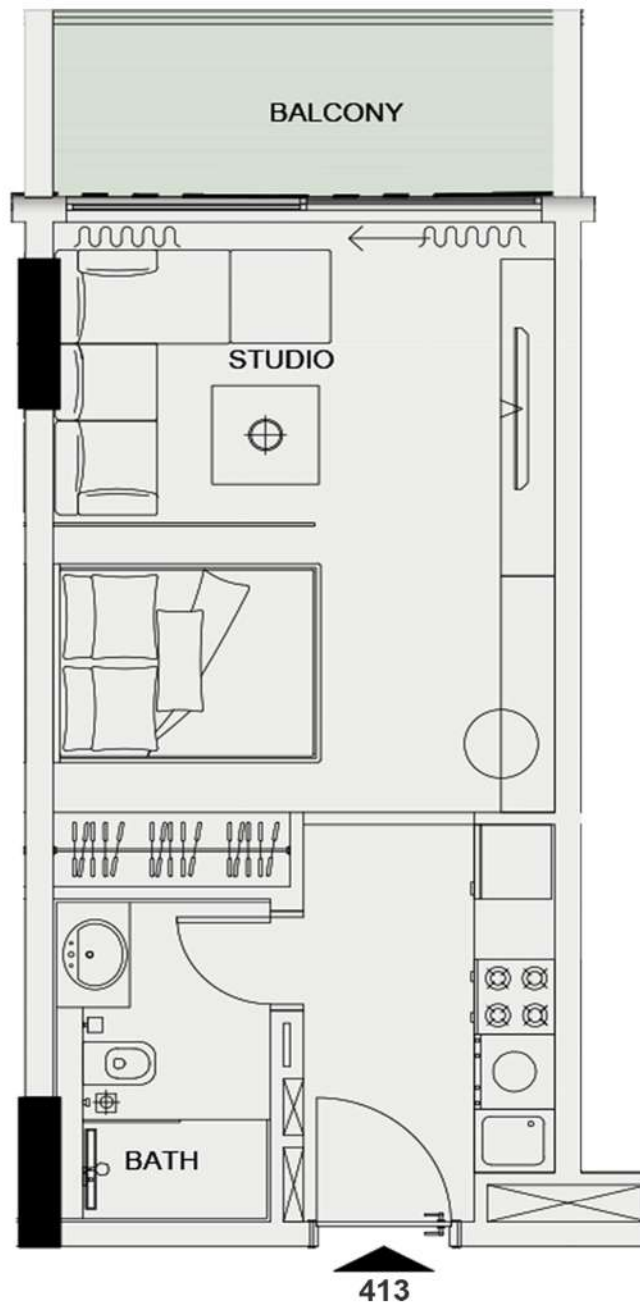

UNIT 413 - STUDIO

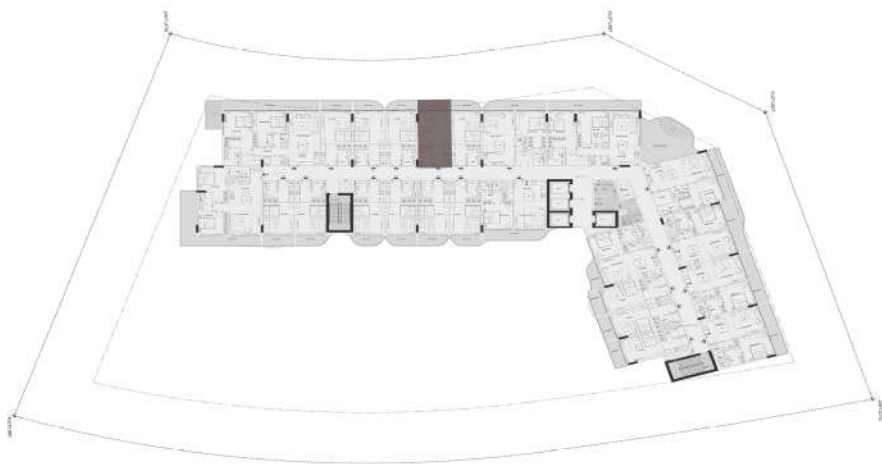

STUDIO

Unit no : Fourth floor 413		
Suite Area	350	sq.ft
Terrace/Balcony Area	63	sq.ft
Total Sellable Area	413	sq.ft

Disclaimer : all pictures, plans, layouts information, data and details included in this brochure are indicative only and may change at any time up to the final "as built status in accordance with the final designs of the project, regulatory approvals and planning permissions"



UNIT 414 - STUDIO

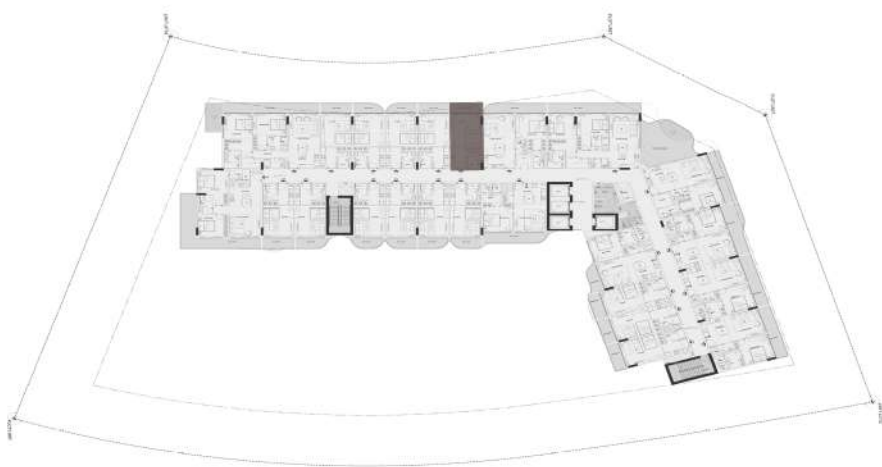

STUDIO

Unit no : Fourth floor 414		
Suite Area	350	sq.ft
Terrace/Balcony Area	55	sq.ft
Total Sellable Area	405	sq.ft

Disclaimer : all pictures, plans, layouts information, data and details included in this brochure are indicative only and may change at any time up to the final "as built status in accordance with the final designs of the project, regulatory approvals and planning permissions"

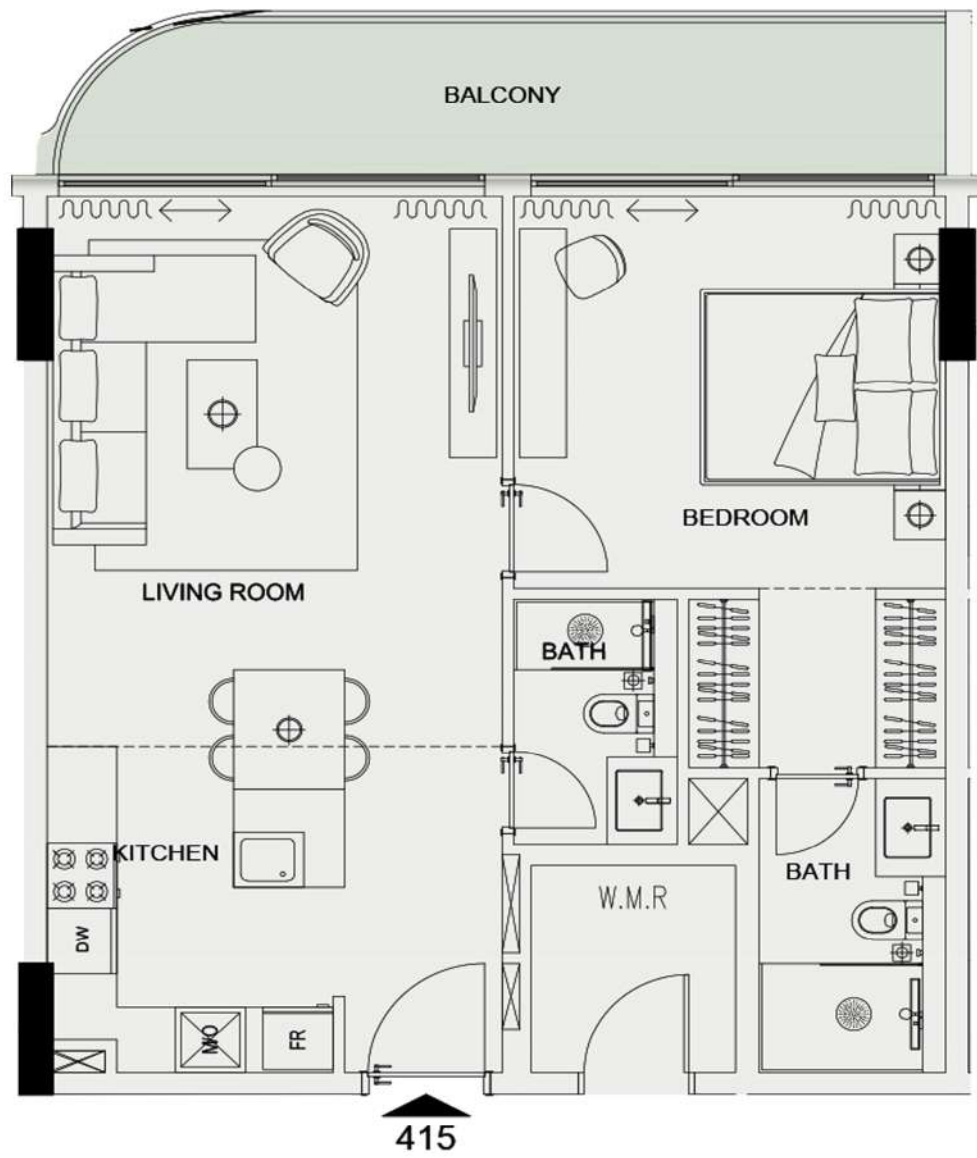

UNIT 415 - 1 BEDROOM

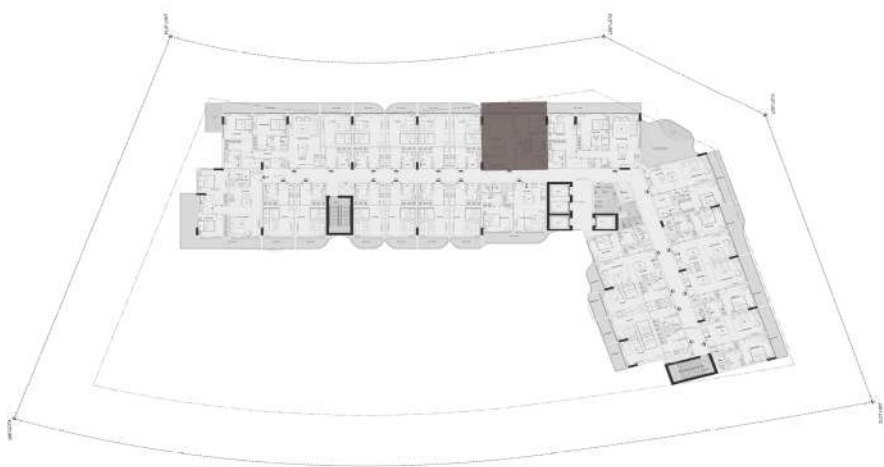

1 BEDROOM

Unit no : Fourth floor 415		
Suite Area	653	sq.ft
Terrace/Balcony Area	118	sq.ft
Total Sellable Area	771	sq.ft

Disclaimer : all pictures, plans, layouts information, data and details included in this brochure are indicative only and may change at any time up to the final "as built status in accordance with the final designs of the project, regulatory approvals and planning permissions"

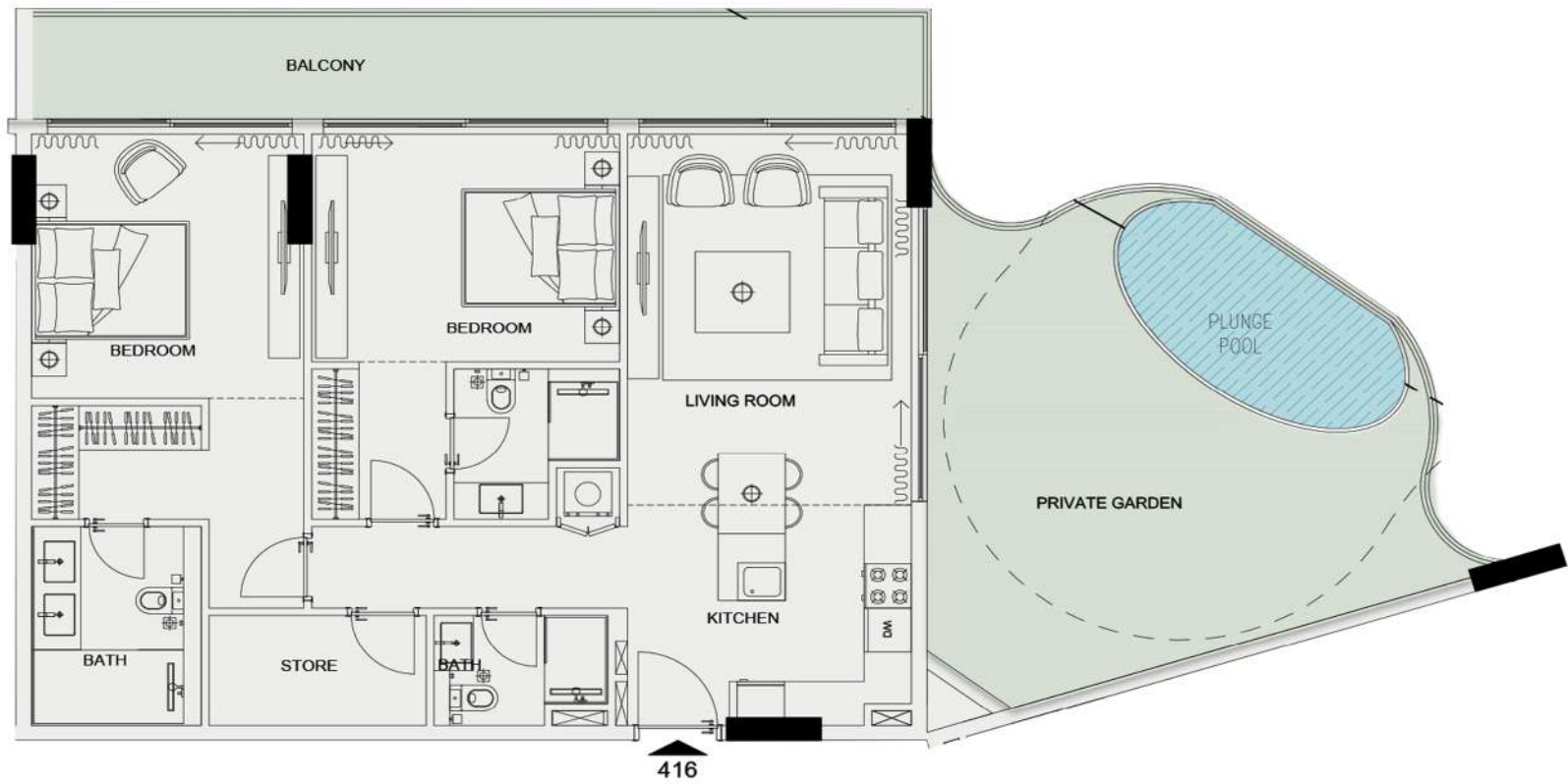

UNIT 416 - 2 BEDROOM

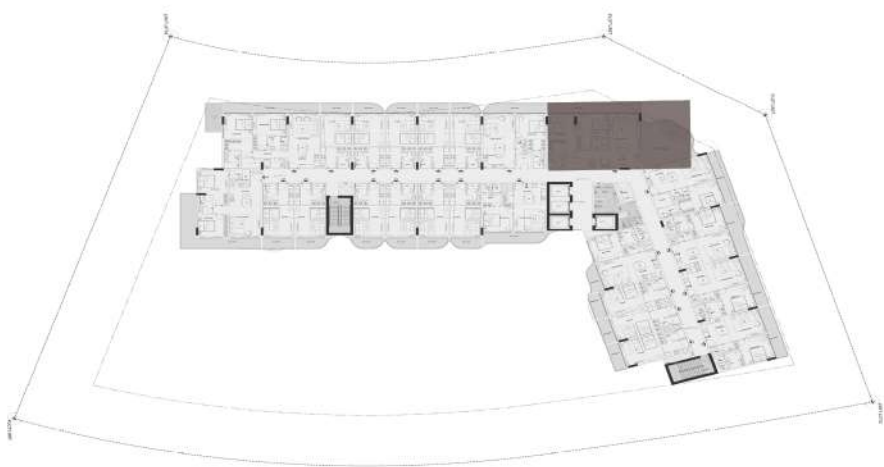

2 BEDROOM

Unit no : Fourth floor 416		
Suite Area	1007	sq.ft
Terrace/Balcony Area	182	sq.ft
Garden	410	sq.ft
Total Sellable Area	1599	sq.ft

Disclaimer : all pictures, plans, layouts information, data and details included in this brochure are indicative only and may change at any time up to the final "as built status in accordance with the final designs of the project, regulatory approvals and planning permissions"

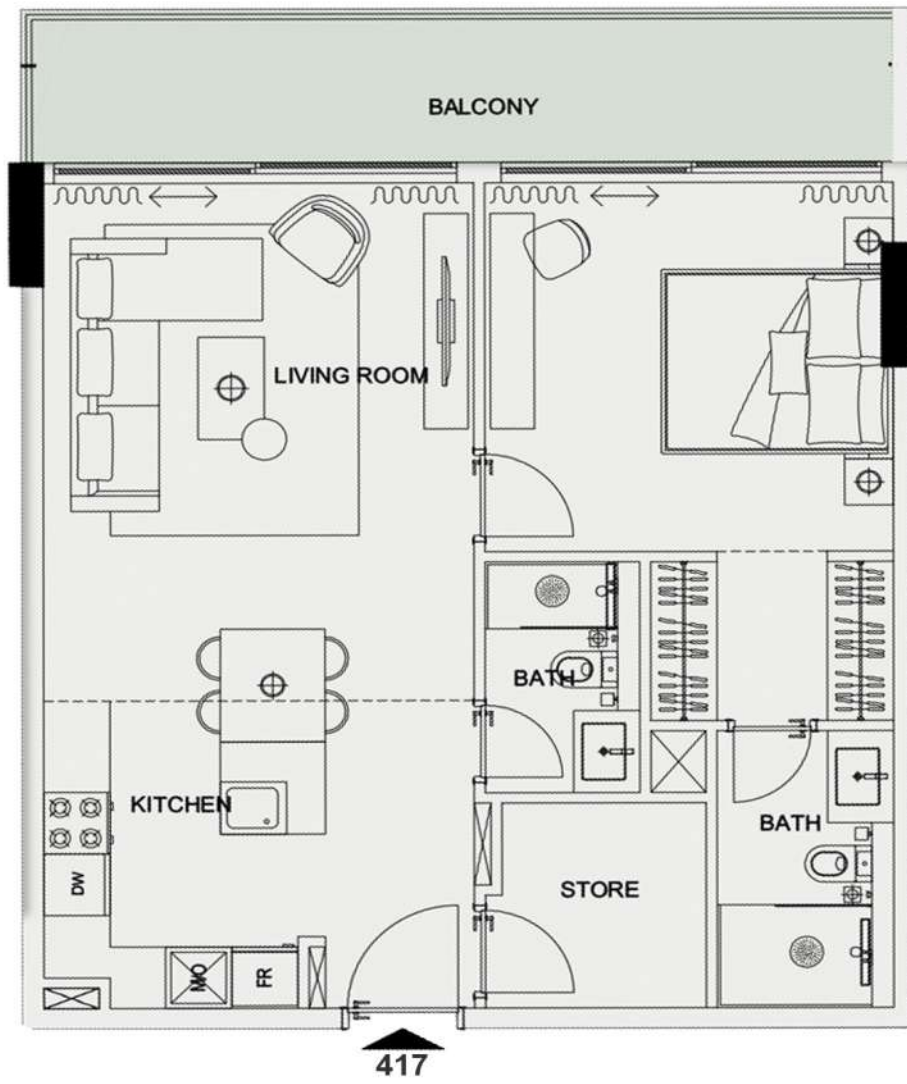

UNIT 417 - 1 BEDROOM

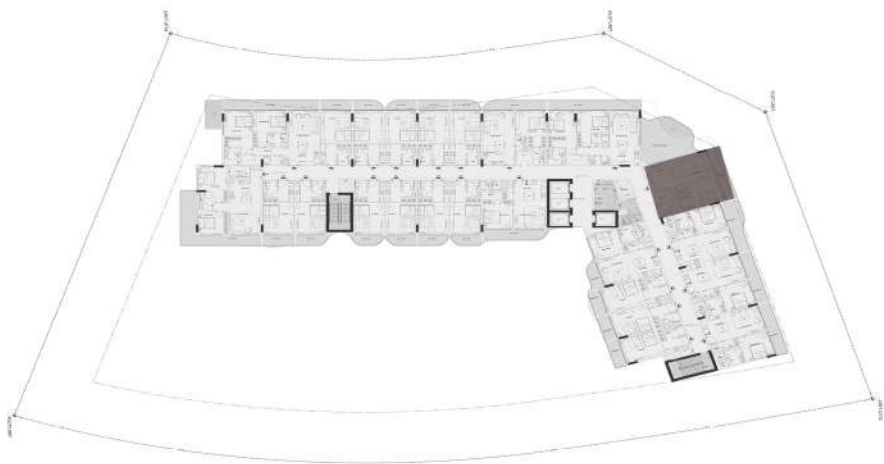

1 BEDROOM

Unit no : Fourth floor 417		
Suite Area	698	sq.ft
Terrace/Balcony Area	126	sq.ft
Total Sellable Area	824	sq.ft

Disclaimer : all pictures, plans, layouts information, data and details included in this brochure are indicative only and may change at any time up to the final "as built status in accordance with the final designs of the project, regulatory approvals and planning permissions"

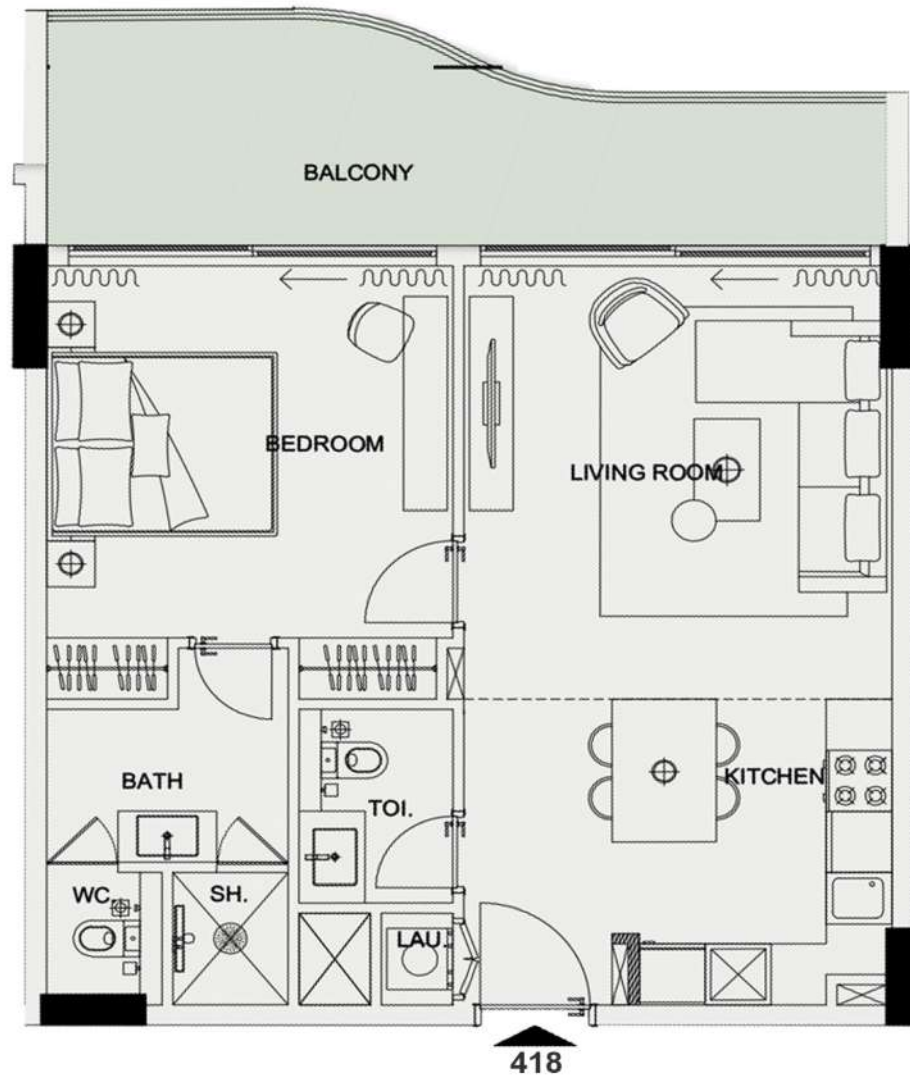

UNIT 418 - 1 BEDROOM

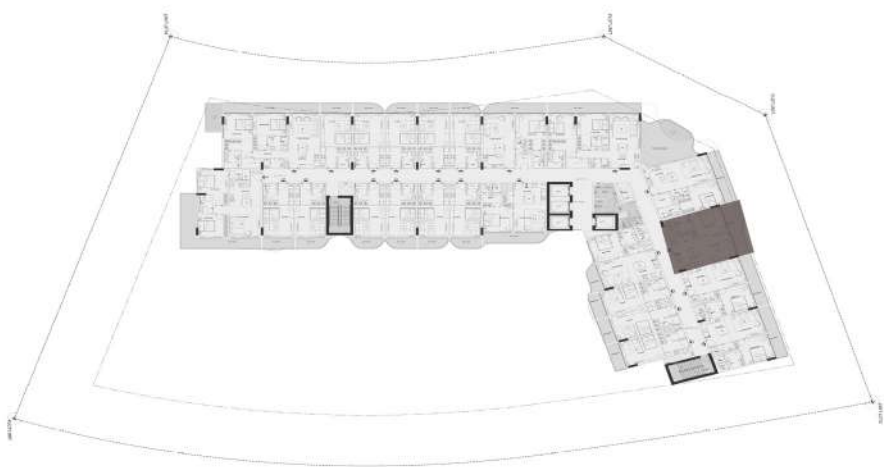

1 BEDROOM

Unit no : Fourth floor 418		
Suite Area	626	sq.ft
Terrace/Balcony Area	159	sq.ft
Total Sellable Area	785	sq.ft

Disclaimer : all pictures, plans, layouts information, data and details included in this brochure are indicative only and may change at any time up to the final "as built status in accordance with the final designs of the project, regulatory approvals and planning permissions"

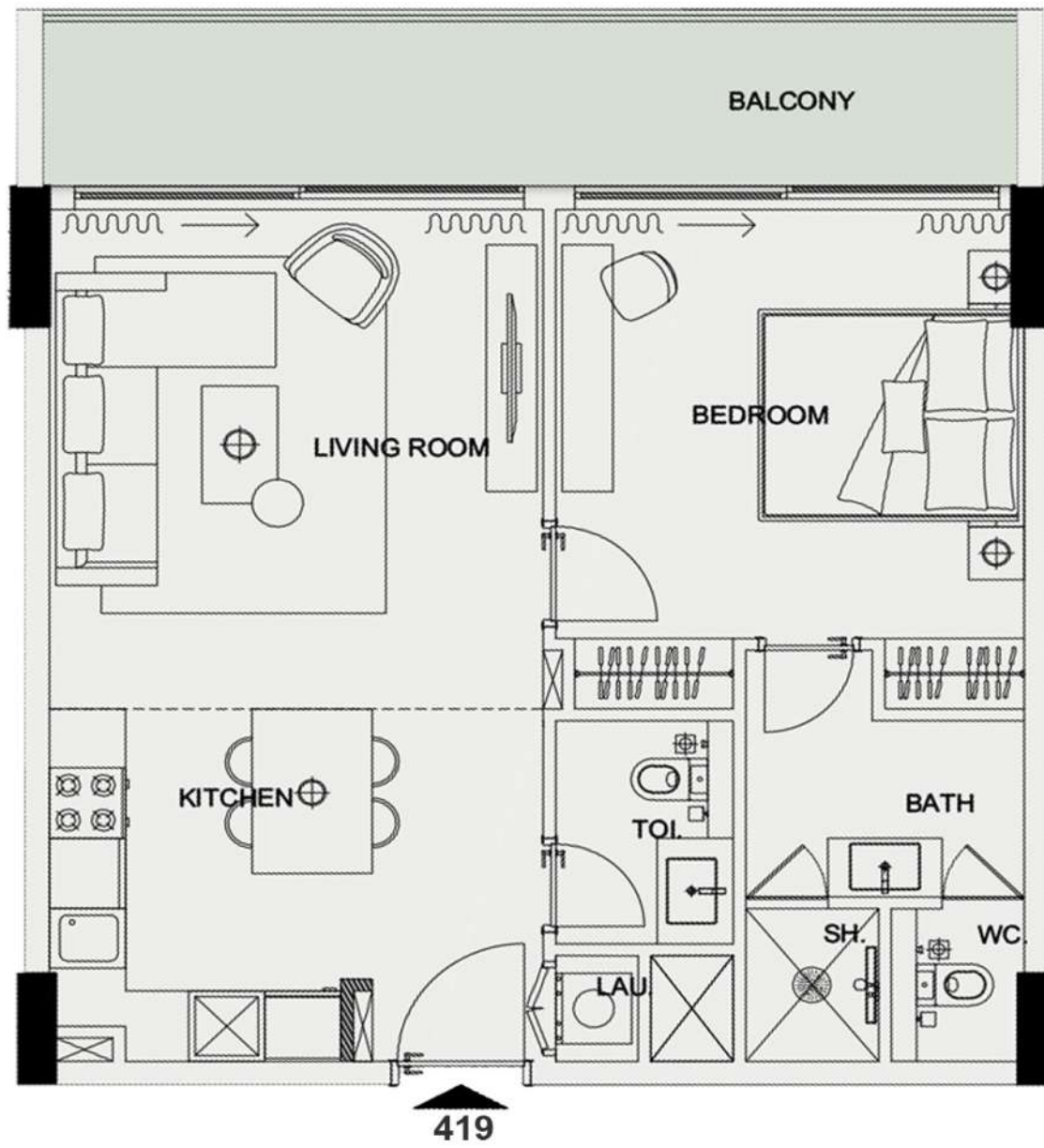

UNIT 419 - 1 BEDROOM

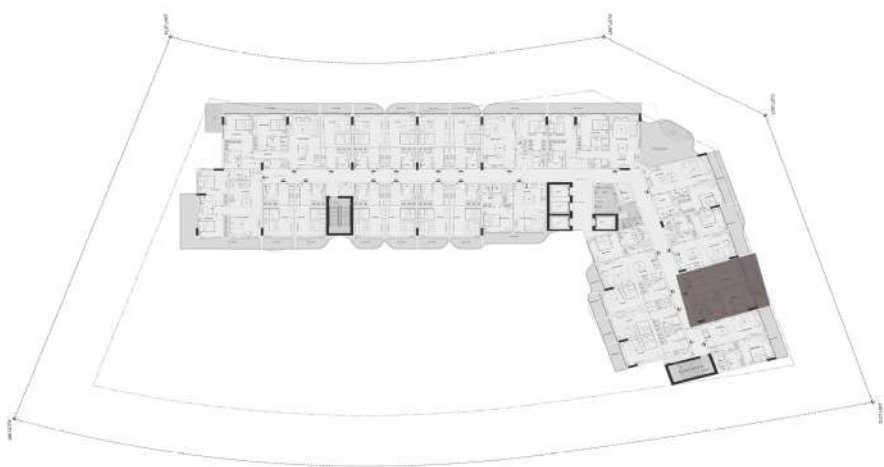

1 BEDROOM

Unit no : Fourth floor 419		
Suite Area	626	sq.ft
Terrace/Balcony Area	126	sq.ft
Total Sellable Area	752	sq.ft

Disclaimer : all pictures, plans, layouts information, data and details included in this brochure are indicative only and may change at any time up to the final "as built status in accordance with the final designs of the project, regulatory approvals and planning permissions"

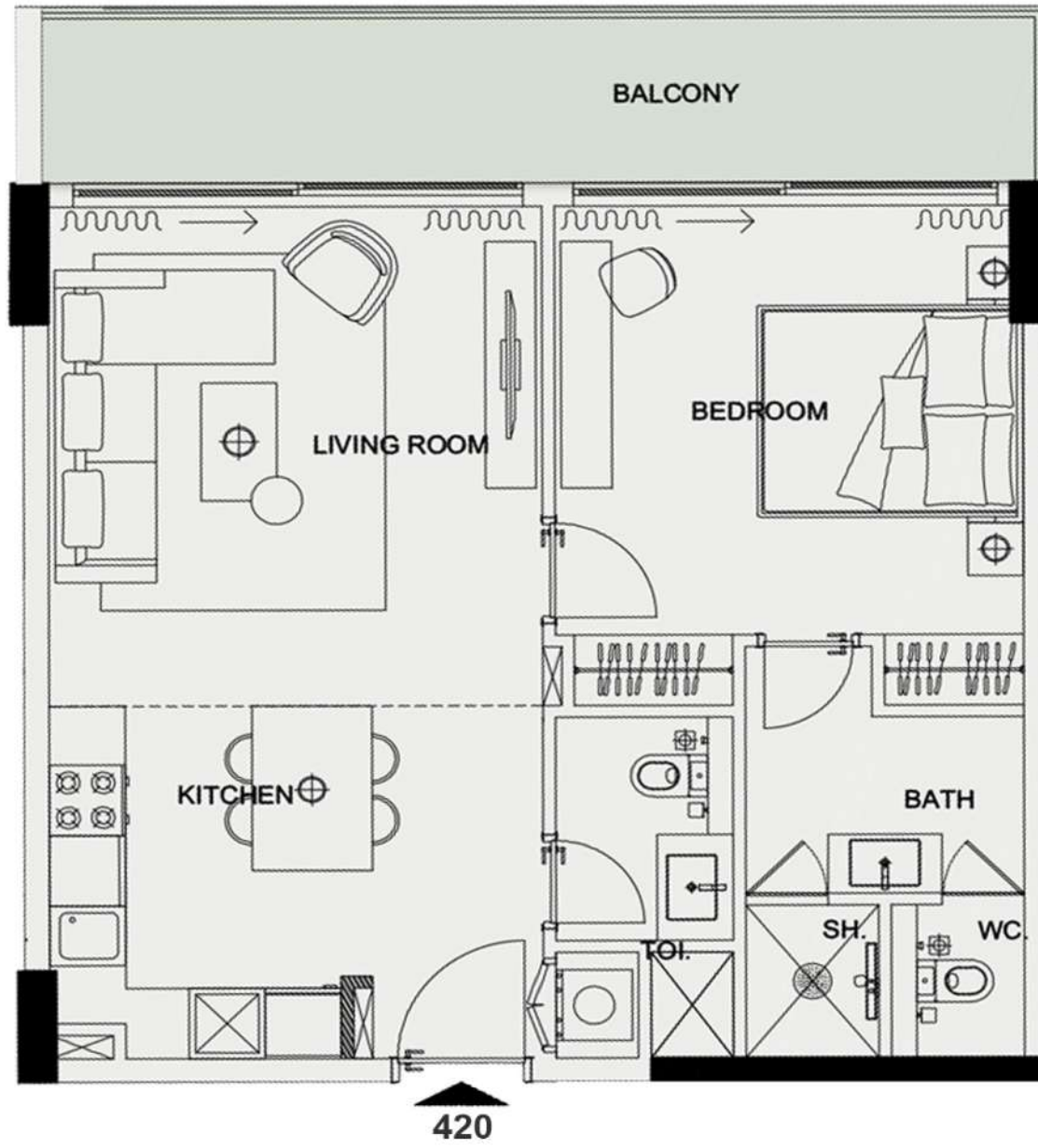

UNIT 420 - 1 BEDROOM

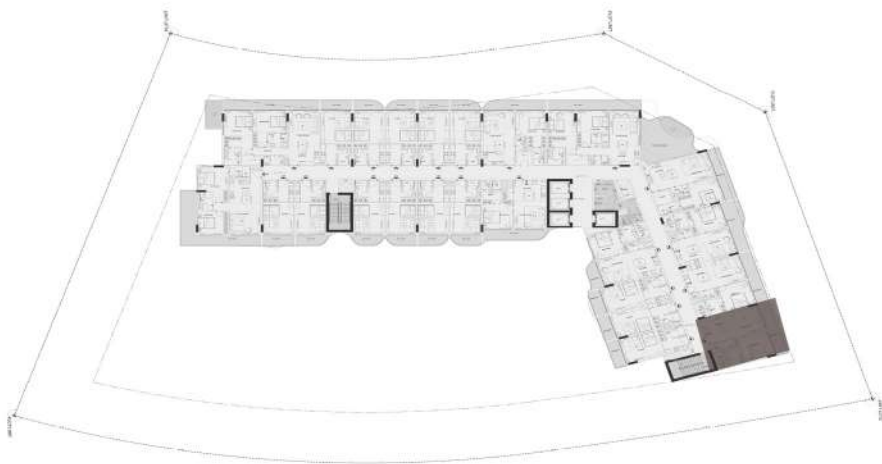

1 BEDROOM

Unit no	: Fourth floor	420
Suite Area	628	sq.ft
Terrace/Balcony Area	127	sq.ft
Total Sellable Area	755	sq.ft

Disclaimer : all pictures, plans, layouts information, data and details included in this brochure are indicative only and may change at any time up to the final "as built status in accordance with the final designs of the project, regulatory approvals and planning permissions"

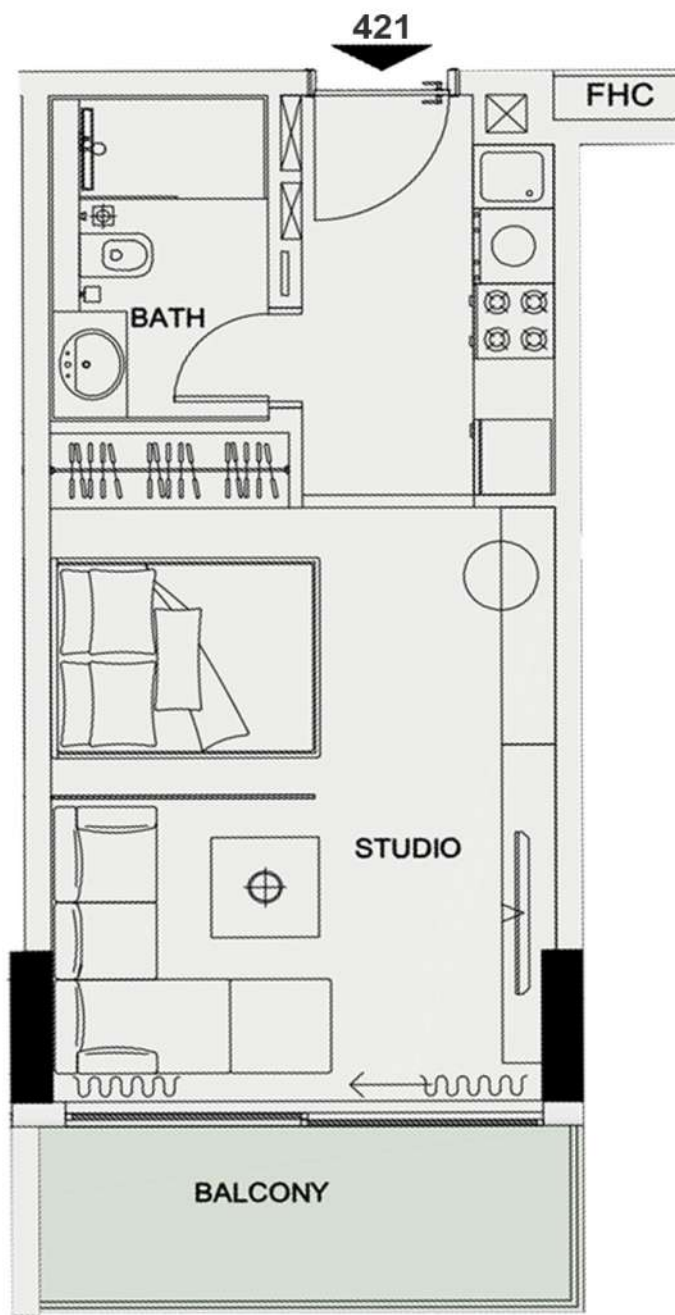

UNIT 421 - STUDIO

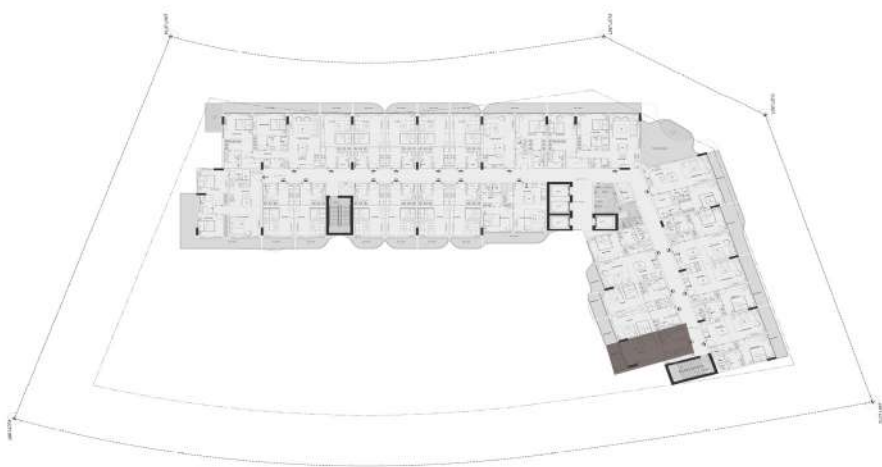

STUDIO

Unit no : Fourth floor 421		
Suite Area	349	sq.ft
Terrace/Balcony Area	66	sq.ft
Total Sellable Area	415	sq.ft

Disclaimer : all pictures, plans, layouts information, data and details included in this brochure are indicative only and may change at any time up to the final "as built status in accordance with the final designs of the project, regulatory approvals and planning permissions"

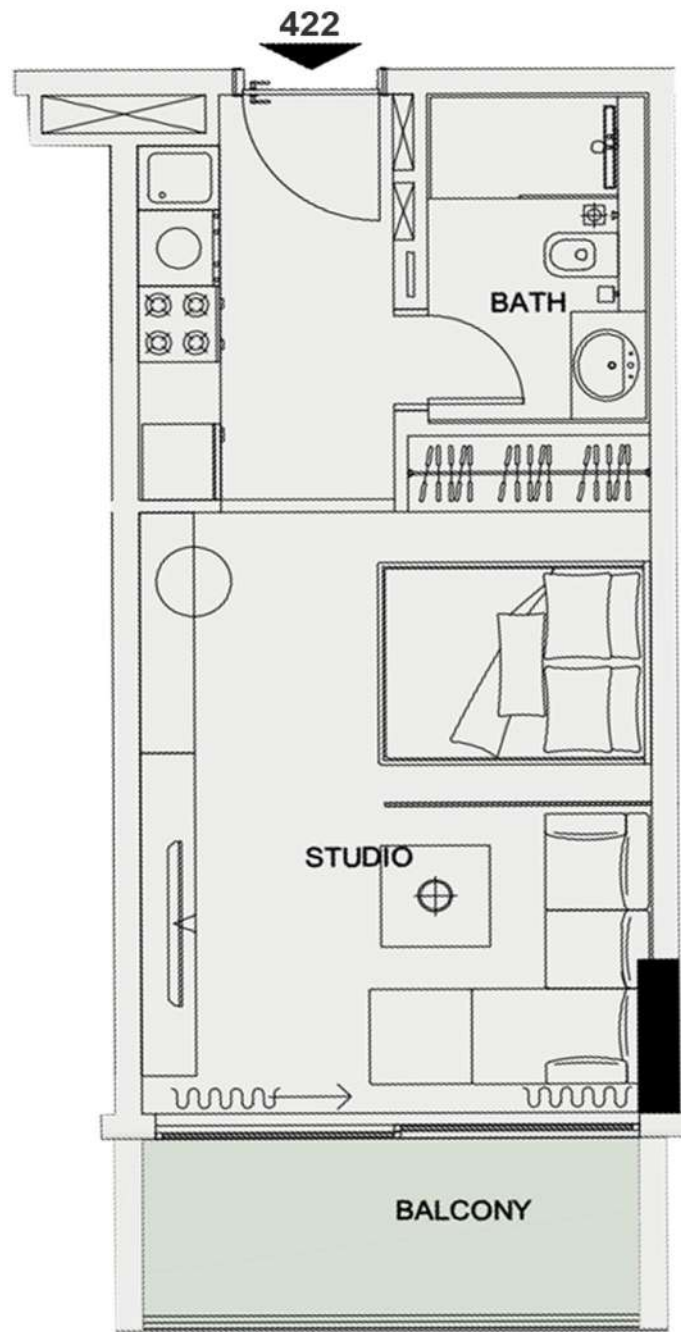

UNIT 422 - STUDIO

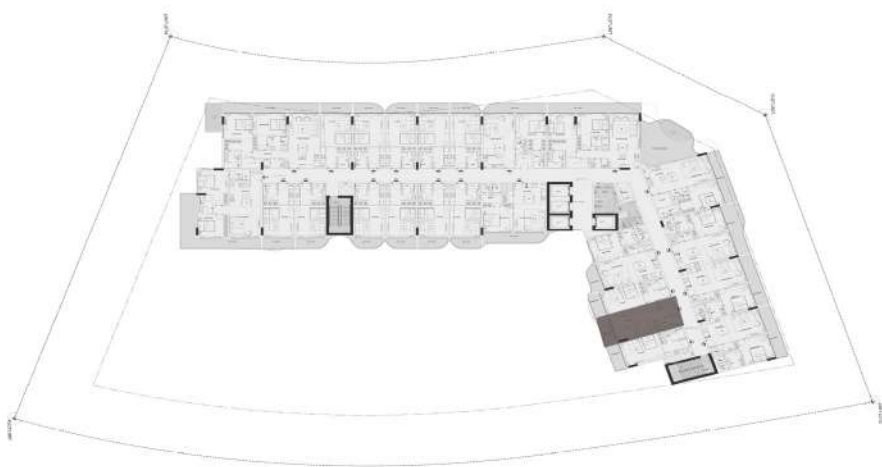

STUDIO

Unit no : Fourth floor 422		
Suite Area	349	sq.ft
Terrace/Balcony Area	62	sq.ft
Total Sellable Area	411	sq.ft

Disclaimer : all pictures, plans, layouts information, data and details included in this brochure are indicative only and may change at any time up to the final "as built status in accordance with the final designs of the project, regulatory approvals and planning permissions"

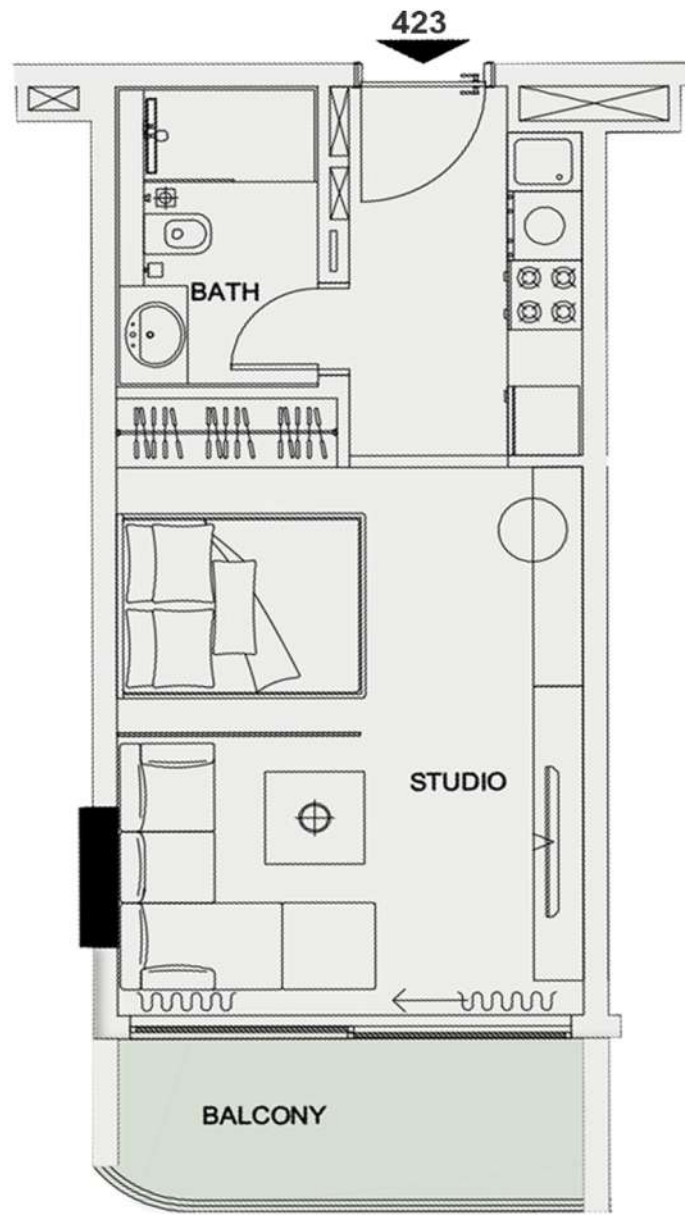

UNIT 423 - STUDIO

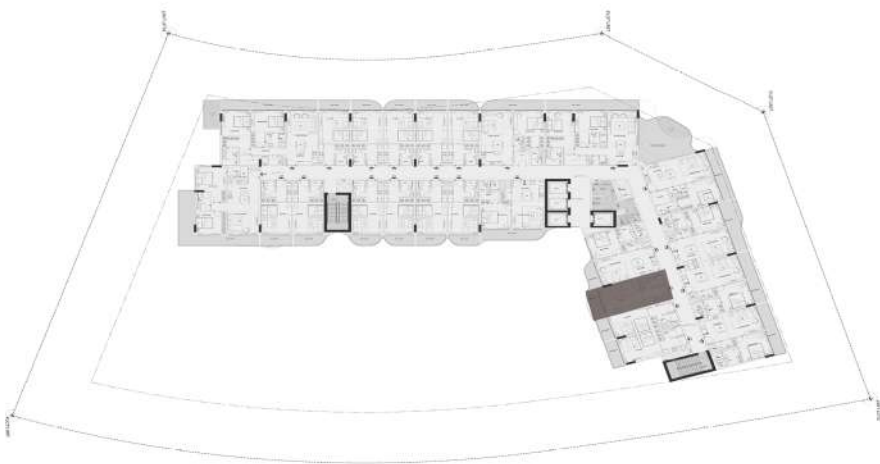

STUDIO

Unit no : Fourth floor 423		
Suite Area	350	sq.ft
Terrace/Balcony Area	62	sq.ft
Total Sellable Area	412	sq.ft

Disclaimer : all pictures, plans, layouts information, data and details included in this brochure are indicative only and may change at any time up to the final "as built status in accordance with the final designs of the project, regulatory approvals and planning permissions"

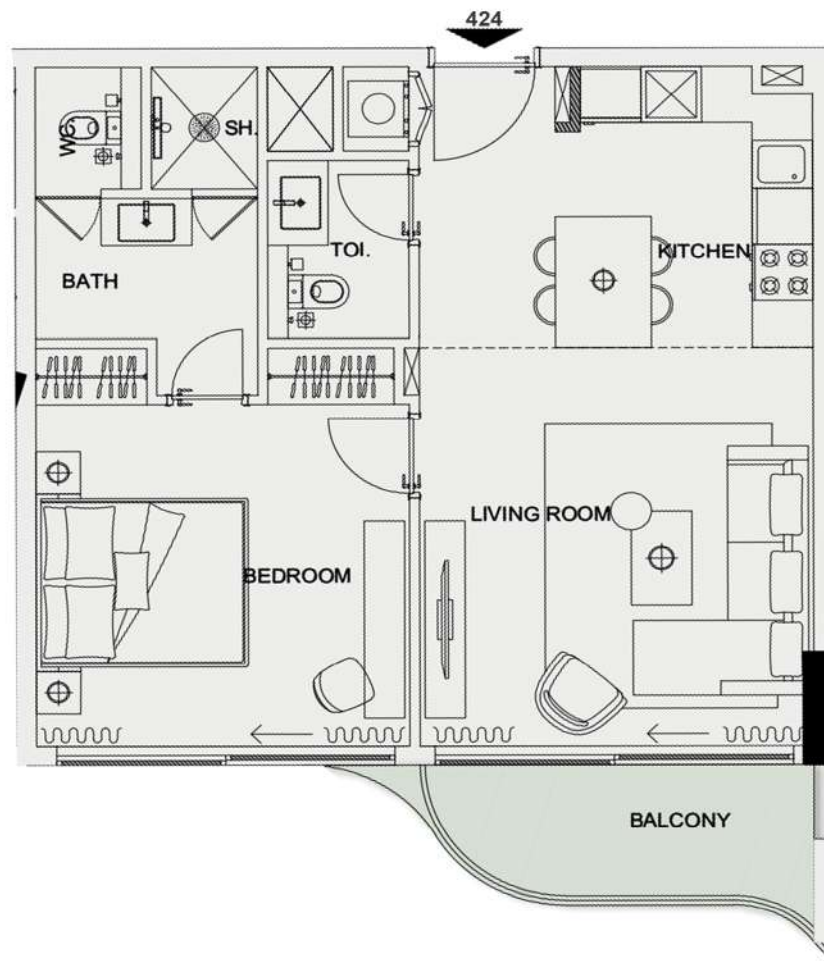

UNIT 424 - 1 BEDROOM

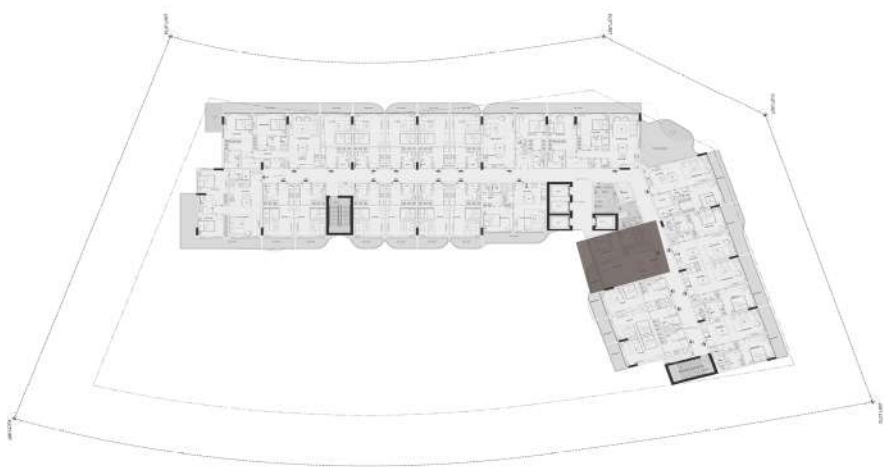

1 BEDROOM

Unit no : Fourth floor 424		
Suite Area	625	sq.ft
Terrace/Balcony Area	60	sq.ft
Total Sellable Area	685	sq.ft

Disclaimer : all pictures, plans, layouts information, data and details included in this brochure are indicative only and may change at any time up to the final "as built status in accordance with the final designs of the project, regulatory approvals and planning permissions"

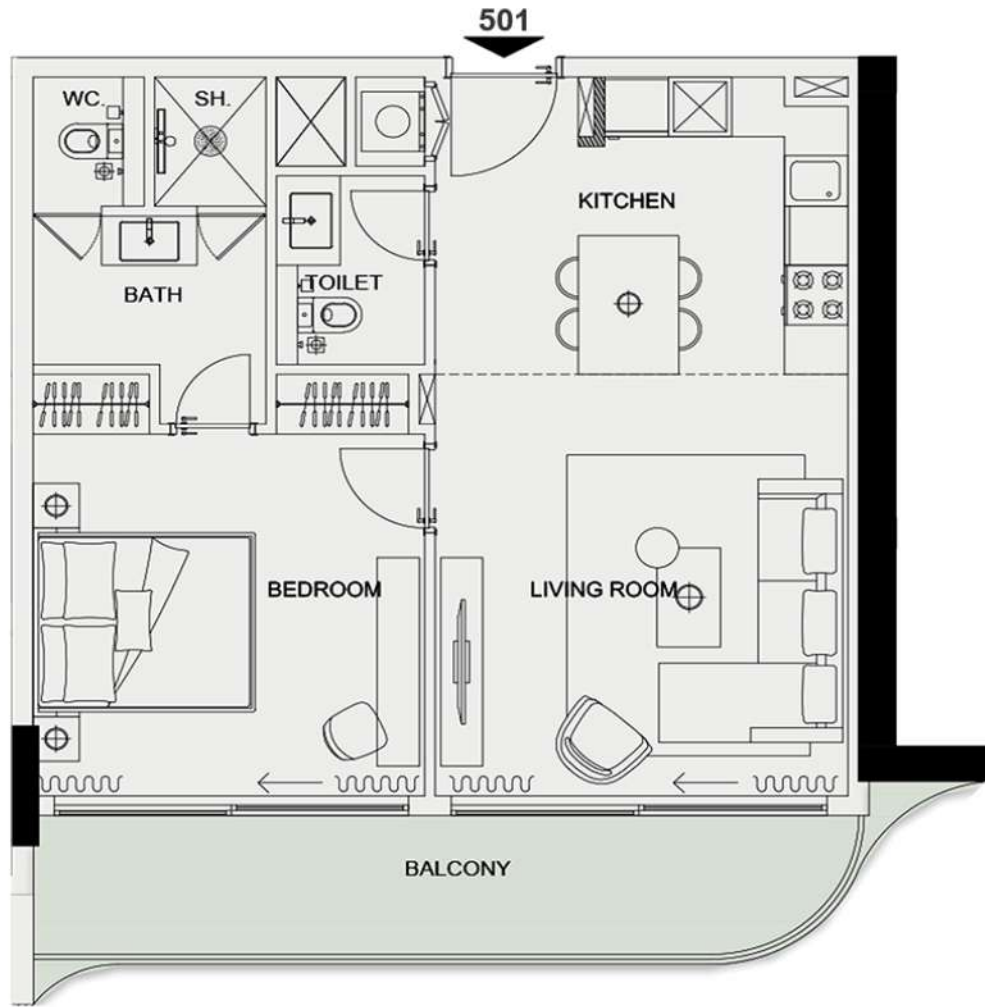

UNIT 501 - 1 BEDROOM

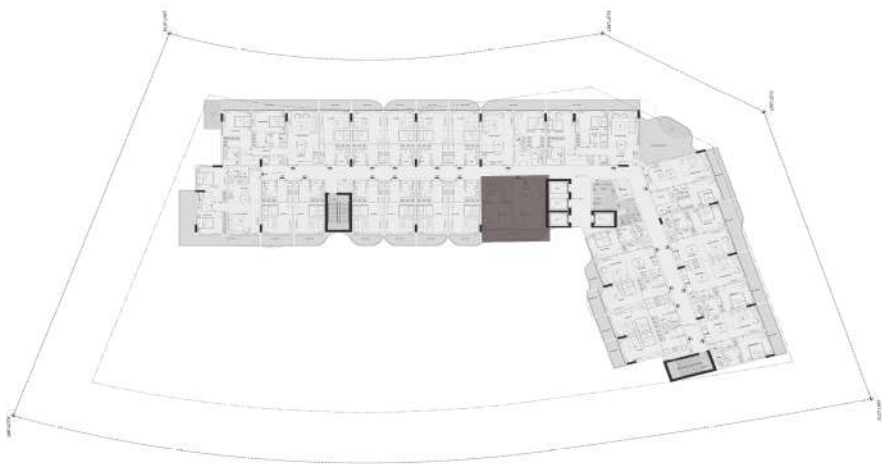

1 BEDROOM

Unit no : Fifth floor 501		
Suite Area	635	sq.ft
Terrace/Balcony Area	122	sq.ft
Total Sellable Area	757	sq.ft

Disclaimer : all pictures, plans, layouts information, data and details included in this brochure are indicative only and may change at any time up to the final "as built status in accordance with the final designs of the project, regulatory approvals and planning permissions"

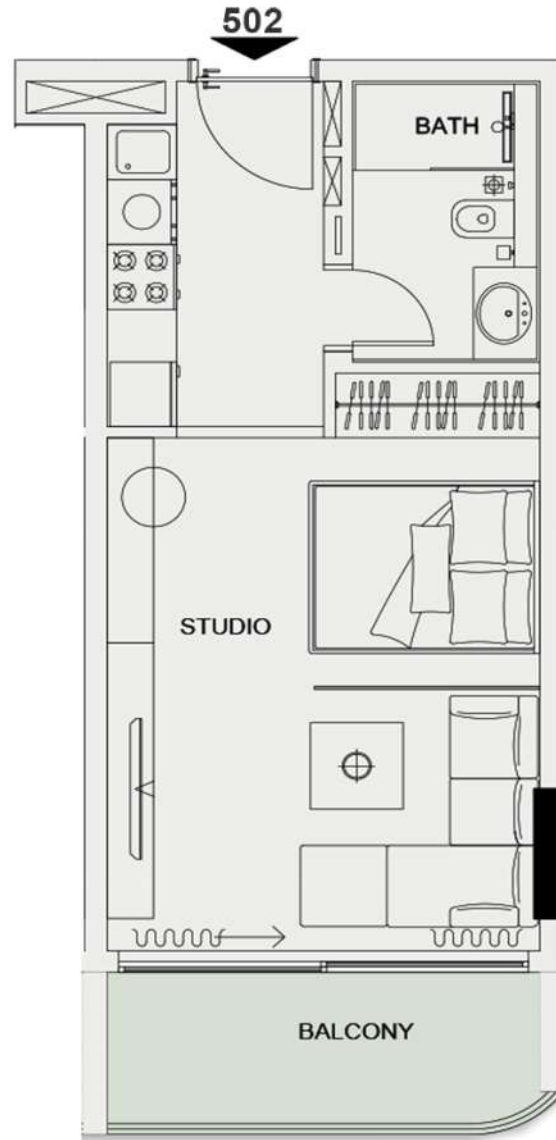

UNIT 502 - STUDIO

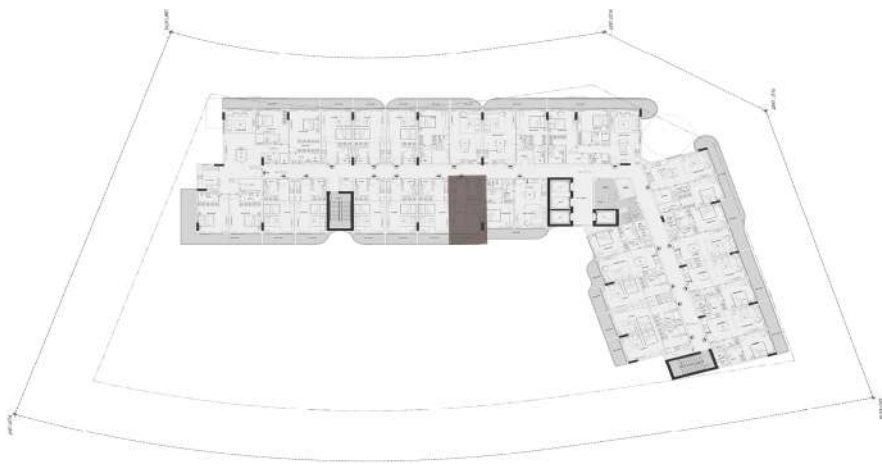

STUDIO

Unit no : Fifth floor 502		
Suite Area	350	sq.ft
Terrace/Balcony Area	62	sq.ft
Total Sellable Area	412	sq.ft

Disclaimer : all pictures, plans, layouts information, data and details included in this brochure are indicative only and may change at any time up to the final "as built status in accordance with the final designs of the project, regulatory approvals and planning permissions"

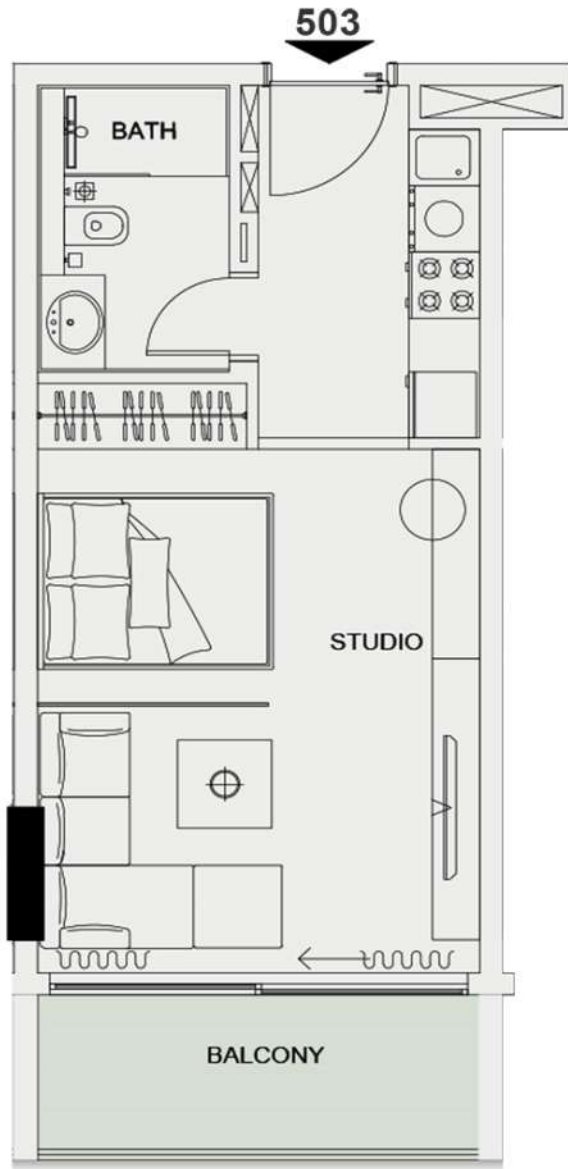

UNIT 503 - STUDIO

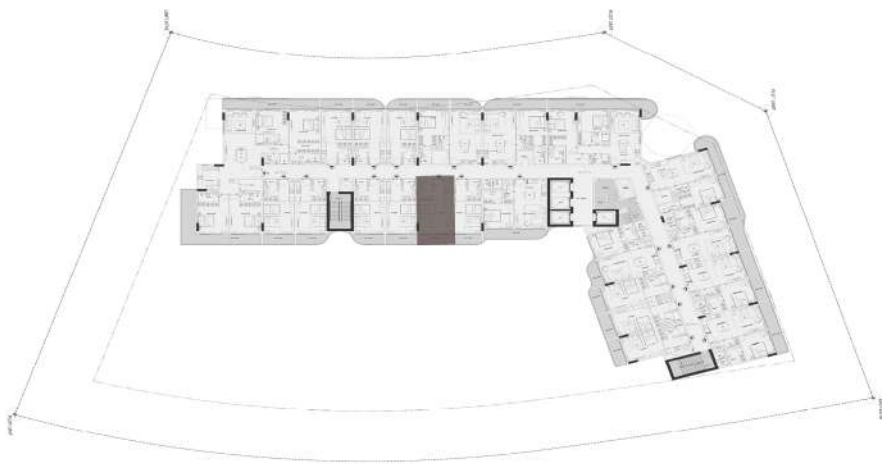

STUDIO

Unit no : Fifth floor 503		
Suite Area	350	sq.ft
Terrace/Balcony Area	63	sq.ft
Total Sellable Area	413	sq.ft

Disclaimer : all pictures, plans, layouts information, data and details included in this brochure are indicative only and may change at any time up to the final "as built status in accordance with the final designs of the project, regulatory approvals and planning permissions"



UNIT 504 - STUDIO

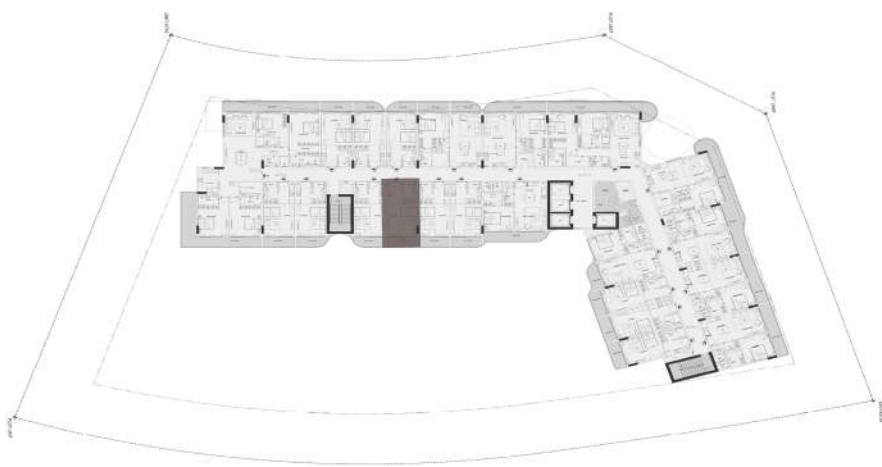

STUDIO

Unit no : Fifth floor 504		
Suite Area	350	sq.ft
Terrace/Balcony Area	63	sq.ft
Total Sellable Area	413	sq.ft

Disclaimer : all pictures, plans, layouts information, data and details included in this brochure are indicative only and may change at any time up to the final "as built status in accordance with the final designs of the project, regulatory approvals and planning permissions"

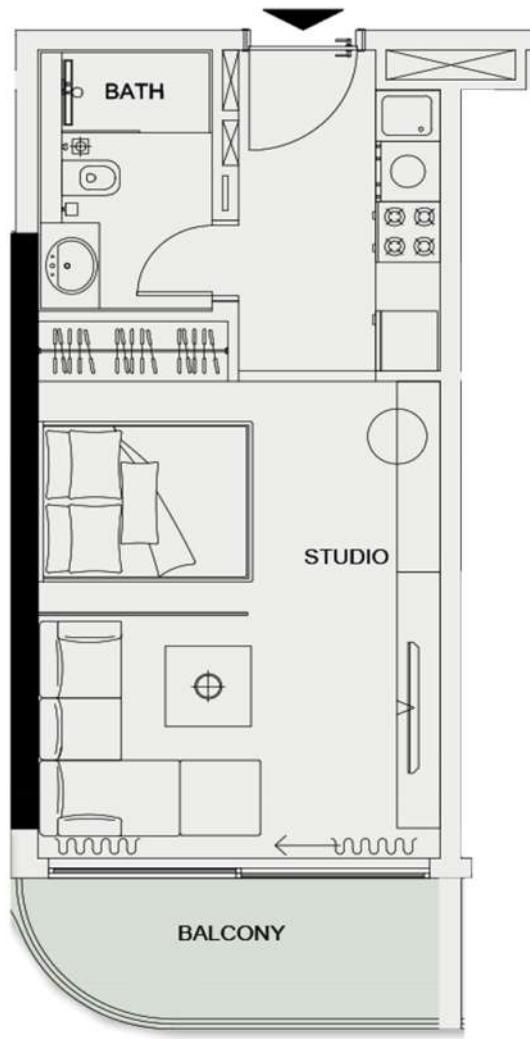

UNIT 505 - STUDIO

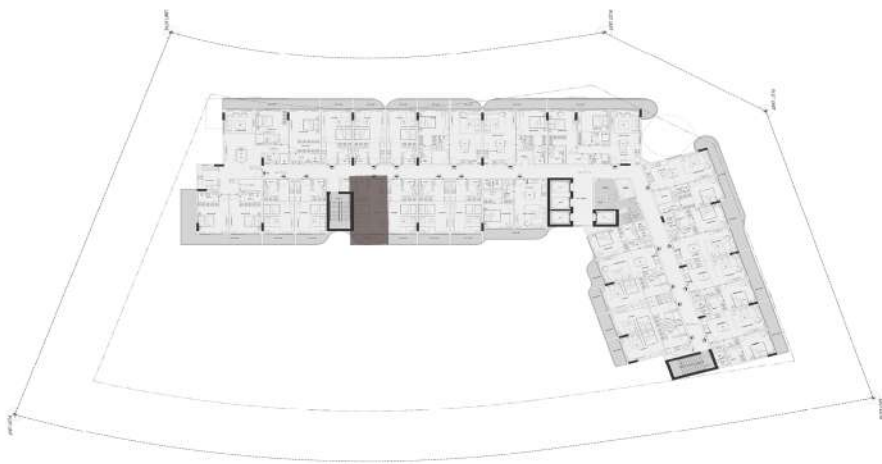

STUDIO

Unit no : Fifth floor 505		
Suite Area	354	sq.ft
Terrace/Balcony Area	60	sq.ft
Total Sellable Area	414	sq.ft

Disclaimer : all pictures, plans, layouts information, data and details included in this brochure are indicative only and may change at any time up to the final "as built status in accordance with the final designs of the project, regulatory approvals and planning permissions"

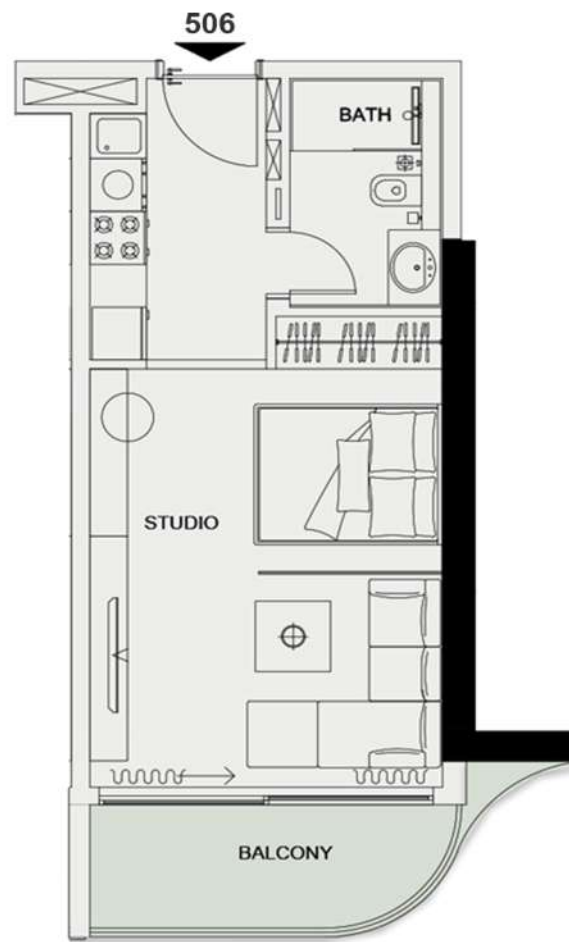

UNIT 506 - STUDIO

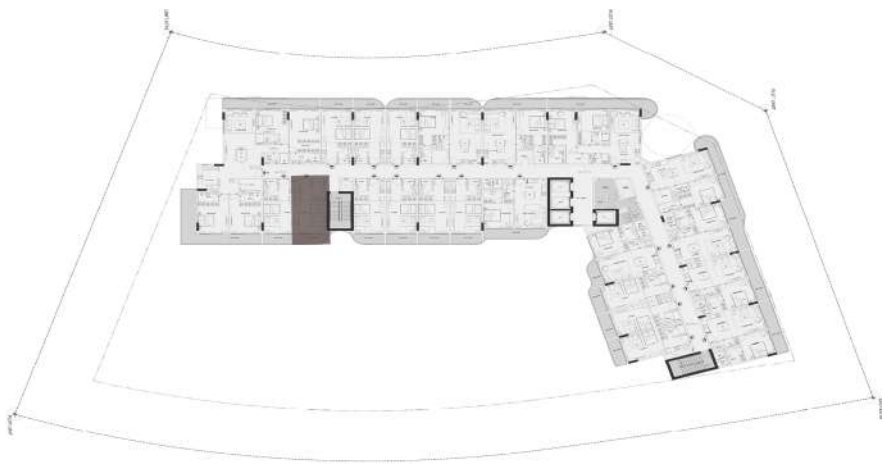

STUDIO

Unit no : Fifth floor 506		
Suite Area	354	sq.ft
Terrace/Balcony Area	60	sq.ft
Total Sellable Area	414	sq.ft

Disclaimer : all pictures, plans, layouts information, data and details included in this brochure are indicative only and may change at any time up to the final "as built status in accordance with the final designs of the project, regulatory approvals and planning permissions"

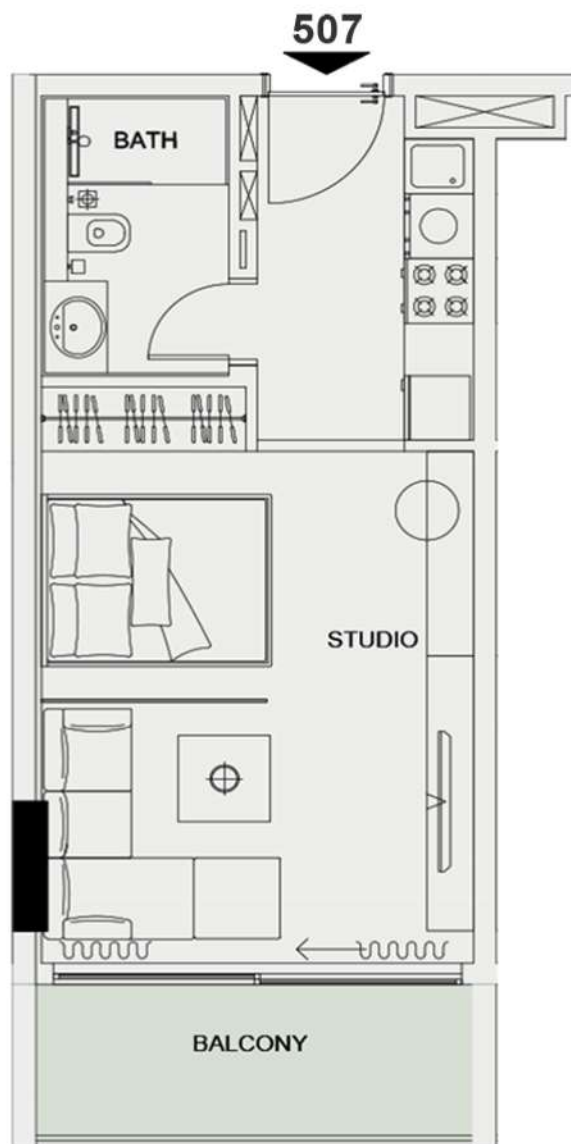

UNIT 507 - STUDIO

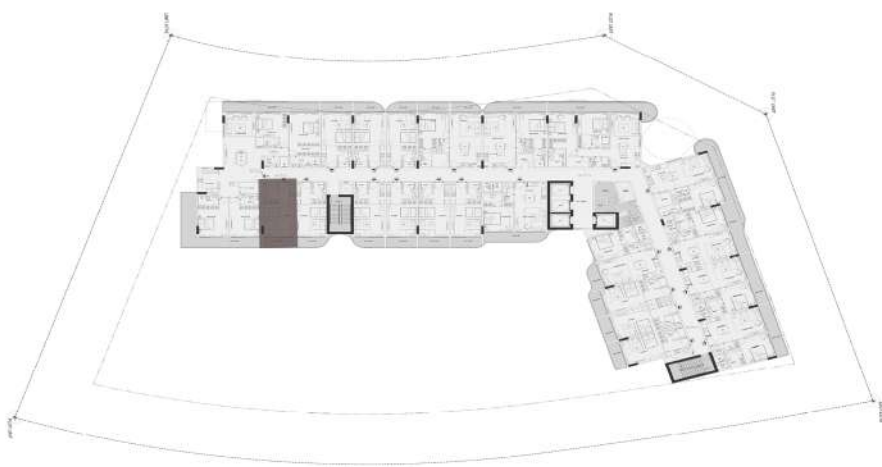

STUDIO

Unit no : Fifth floor 507		
Suite Area	350	sq.ft
Terrace/Balcony Area	64	sq.ft
Total Sellable Area	414	sq.ft

Disclaimer : all pictures, plans, layouts information, data and details included in this brochure are indicative only and may change at any time up to the final "as built status in accordance with the final designs of the project, regulatory approvals and planning permissions"

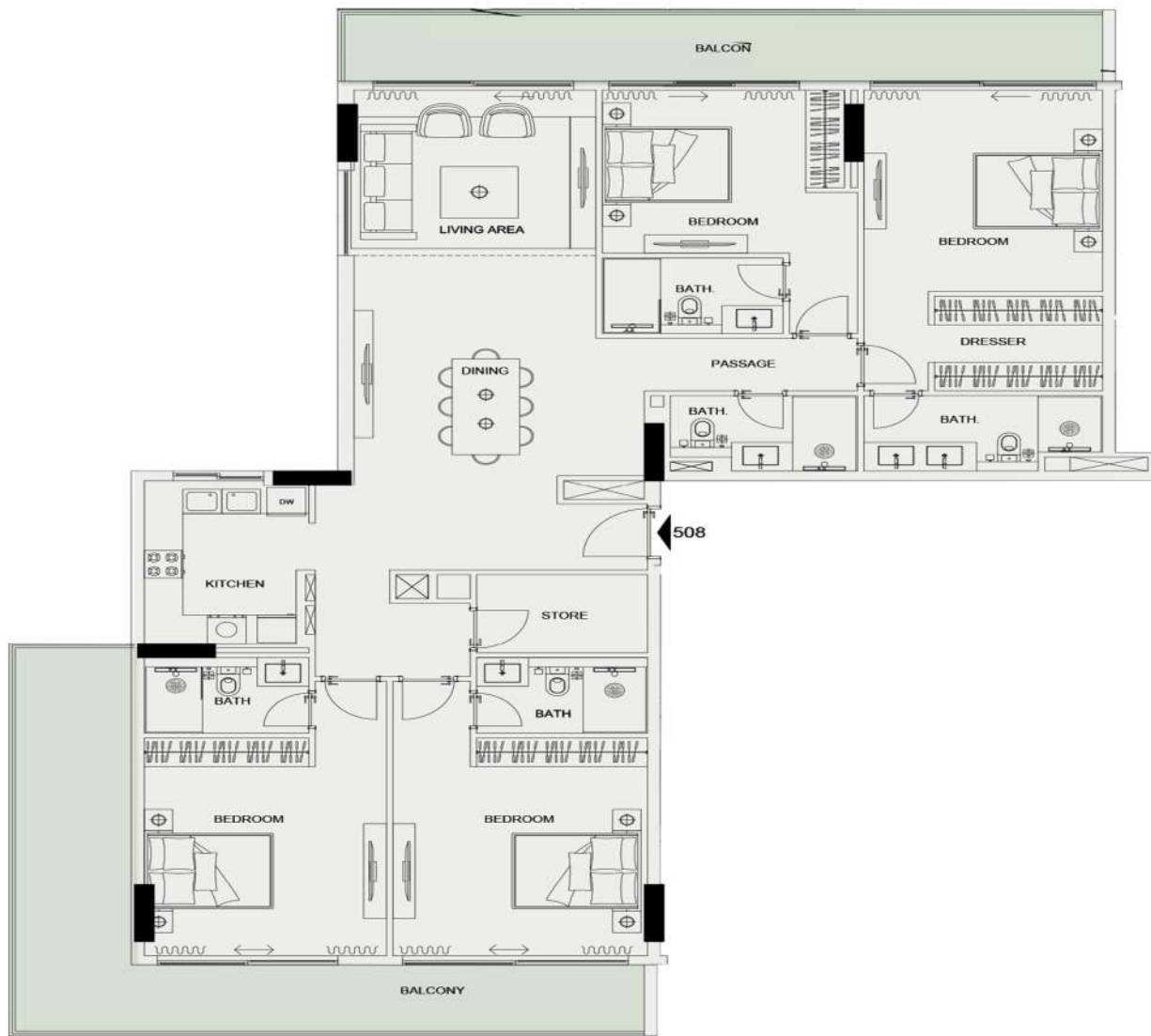

UNIT 508 - 4 BEDROOM

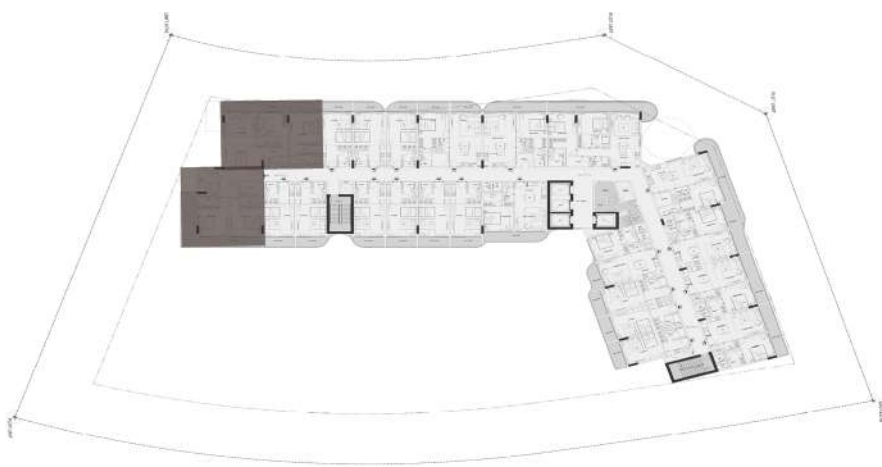

4 BEDROOM

Unit no	: Fifth floor	508
Suite Area	1914	sq.ft
Terrace/Balcony Area	490	sq.ft
Total Sellable Area	2404	sq.ft

Disclaimer : all pictures, plans, layouts information, data and details included in this brochure are indicative only and may change at any time up to the final "as built status in accordance with the final designs of the project, regulatory approvals and planning permissions"



UNIT 509 - STUDIO

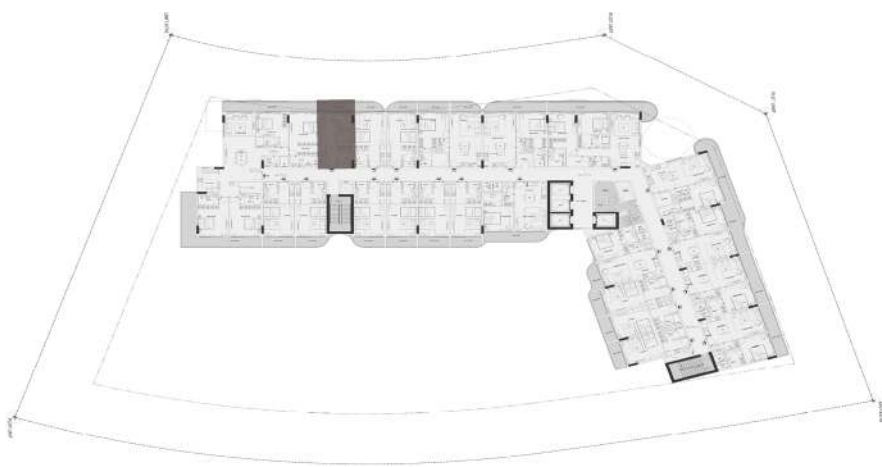

STUDIO

Unit no : Fifth floor 509		
Suite Area	350	sq.ft
Terrace/Balcony Area	63	sq.ft
Total Sellable Area	413	sq.ft

Disclaimer : all pictures, plans, layouts information, data and details included in this brochure are indicative only and may change at any time up to the final "as built status in accordance with the final designs of the project, regulatory approvals and planning permissions"

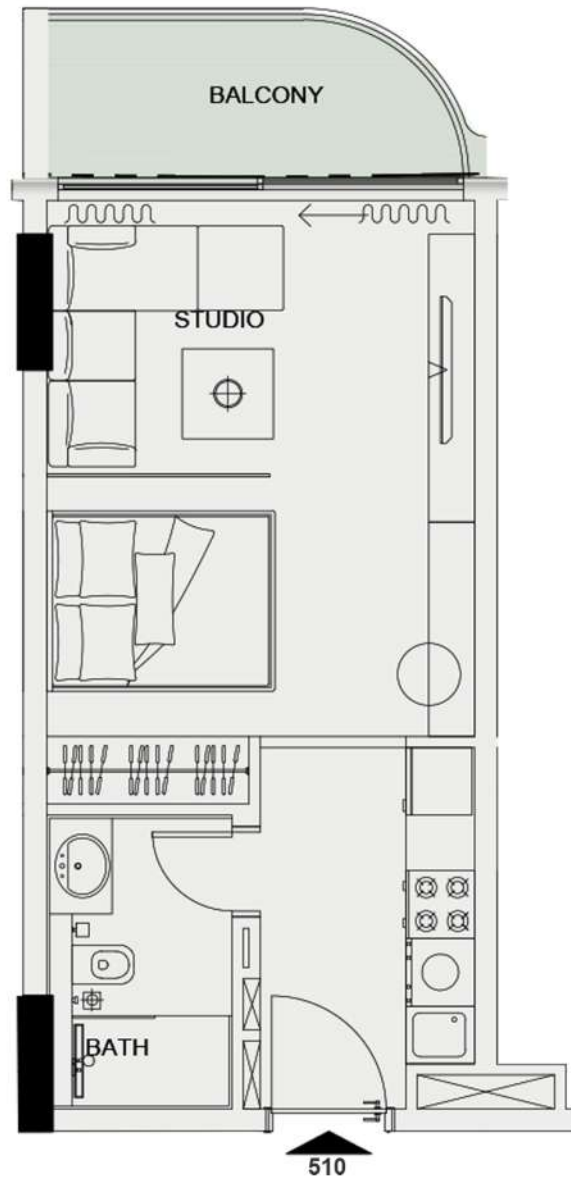

UNIT 510 - STUDIO

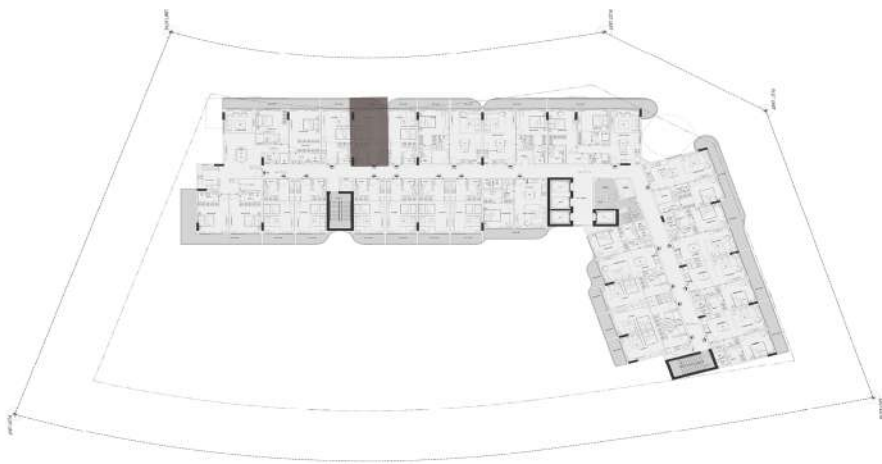

STUDIO

Unit no : Fifth floor 510		
Suite Area	350	sq.ft
Terrace/Balcony Area	55	sq.ft
Total Sellable Area	405	sq.ft

Disclaimer : all pictures, plans, layouts information, data and details included in this brochure are indicative only and may change at any time up to the final "as built status in accordance with the final designs of the project, regulatory approvals and planning permissions"



UNIT 511 - STUDIO

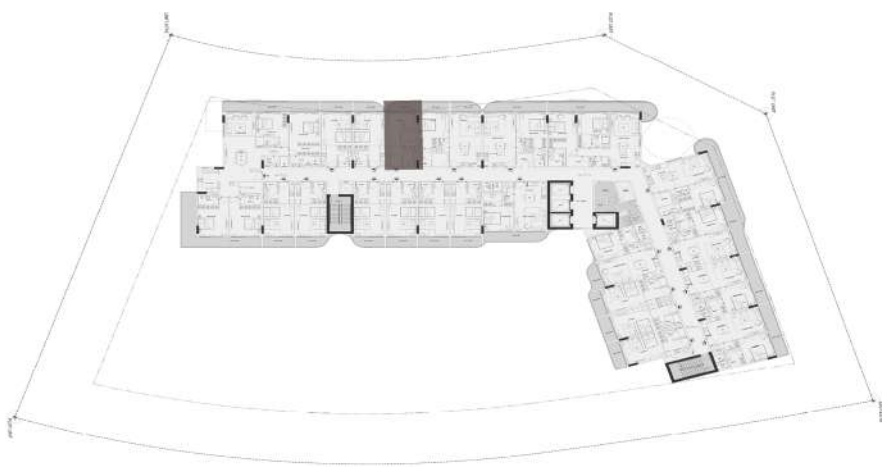

STUDIO

Unit no : Fifth floor 511		
Suite Area	350	sq.ft
Terrace/Balcony Area	55	sq.ft
Total Sellable Area	405	sq.ft

Disclaimer : all pictures, plans, layouts information, data and details included in this brochure are indicative only and may change at any time up to the final "as built status in accordance with the final designs of the project, regulatory approvals and planning permissions"

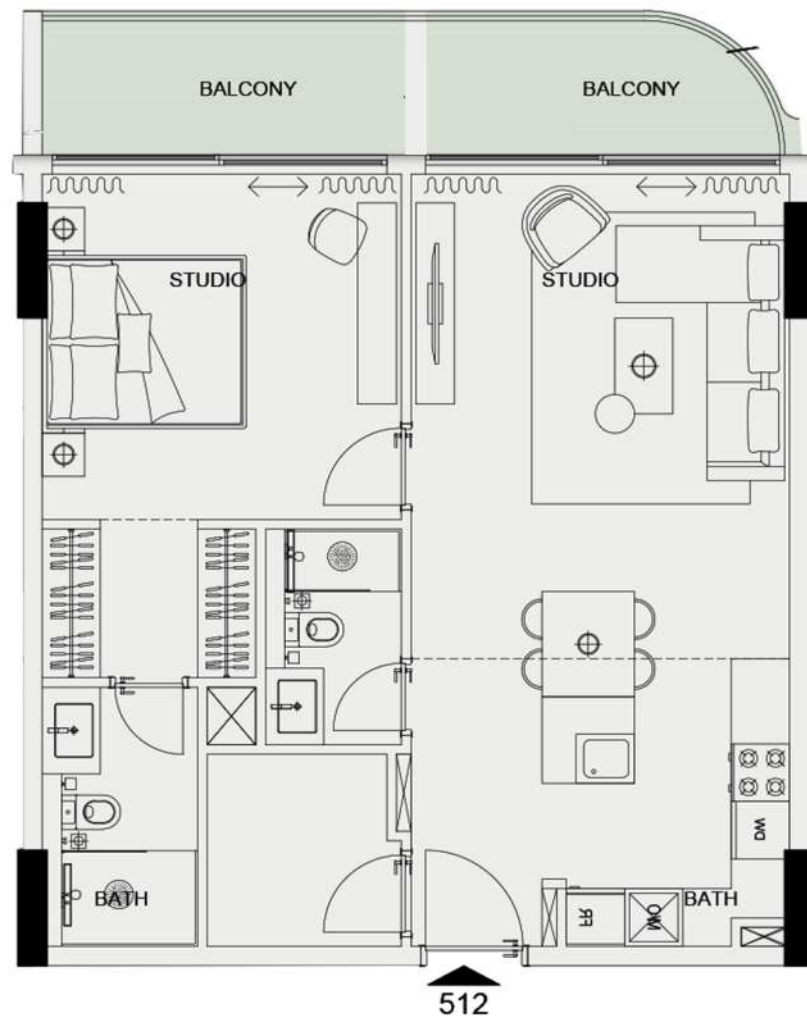

UNIT 512 - 1 BEDROOM

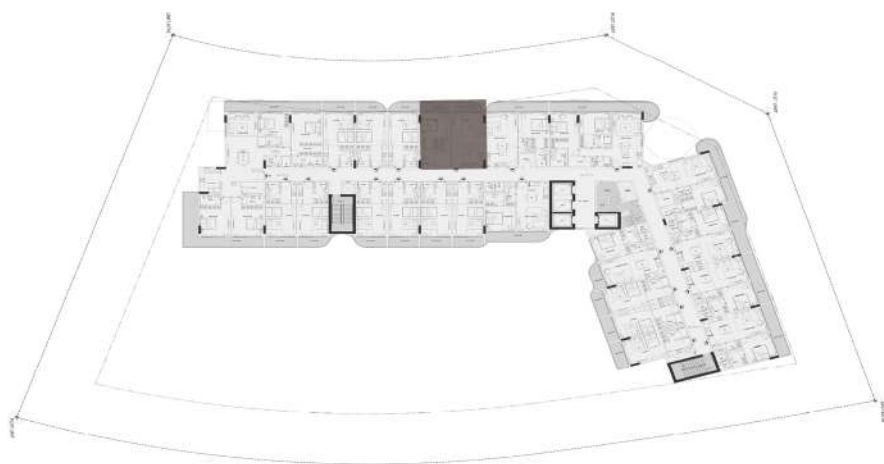

1 BEDROOM

Unit no : Fifth floor 512		
Suite Area	698	sq.ft
Terrace/Balcony Area	118	sq.ft
Total Sellable Area	816	sq.ft

Disclaimer : all pictures, plans, layouts information, data and details included in this brochure are indicative only and may change at any time up to the final "as built status in accordance with the final designs of the project, regulatory approvals and planning permissions"

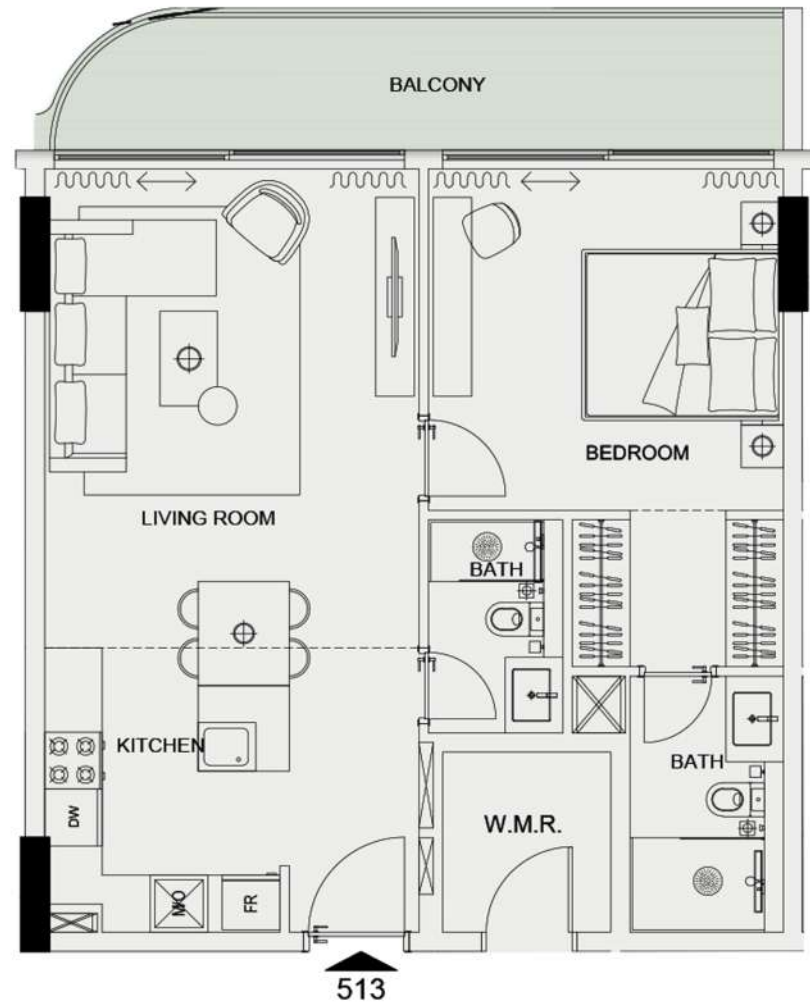

UNIT 513 - 1 BEDROOM

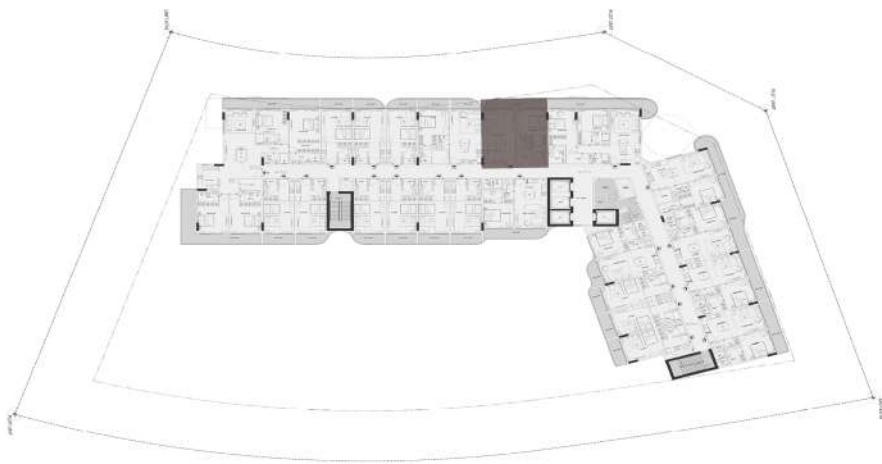

1 BEDROOM

Unit no : Fifth floor 513		
Suite Area	653	sq.ft
Terrace/Balcony Area	118	sq.ft
Total Sellable Area	771	sq.ft

Disclaimer : all pictures, plans, layouts information, data and details included in this brochure are indicative only and may change at any time up to the final "as built status in accordance with the final designs of the project, regulatory approvals and planning permissions"

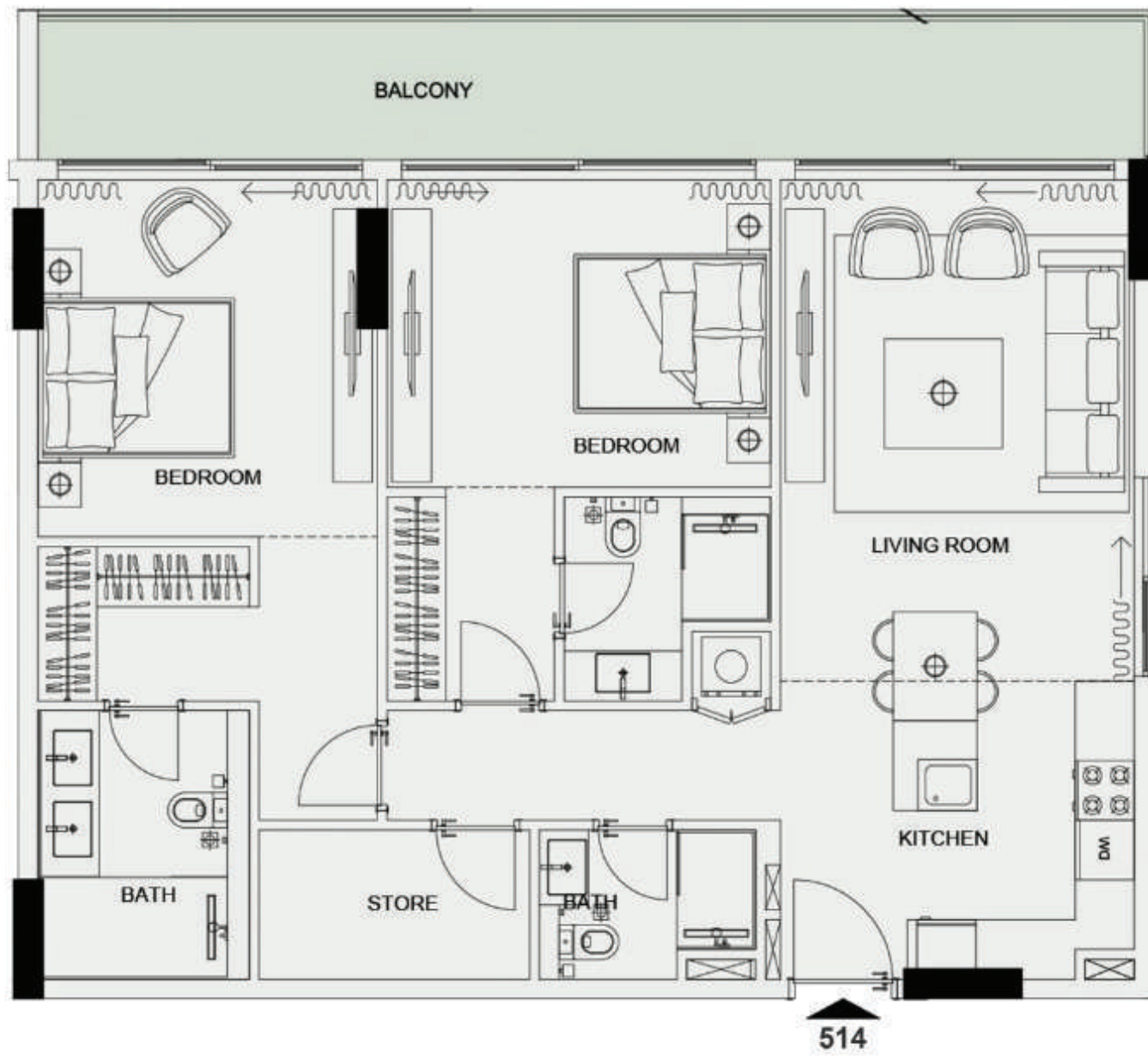

UNIT 514 - 2 BEDROOM

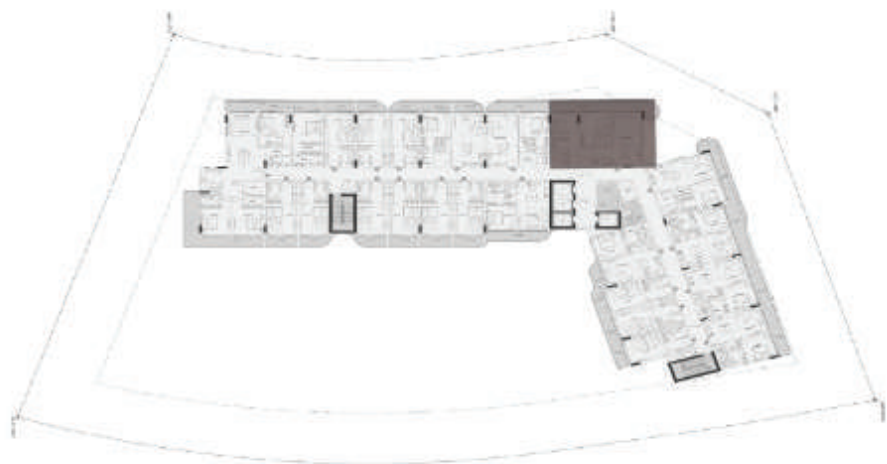

2 BEDROOM

Unit no : Fifth floor 514		
Suite Area	1007	sq.ft
Terrace/Balcony Area	182	sq.ft
Total Sellable Area	1189	sq.ft

Disclaimer : all pictures, plans, layouts information, data and details included in this brochure are indicative only and may change at any time up to the final "as built status in accordance with the final designs of the project, regulatory approvals and planning permissions"

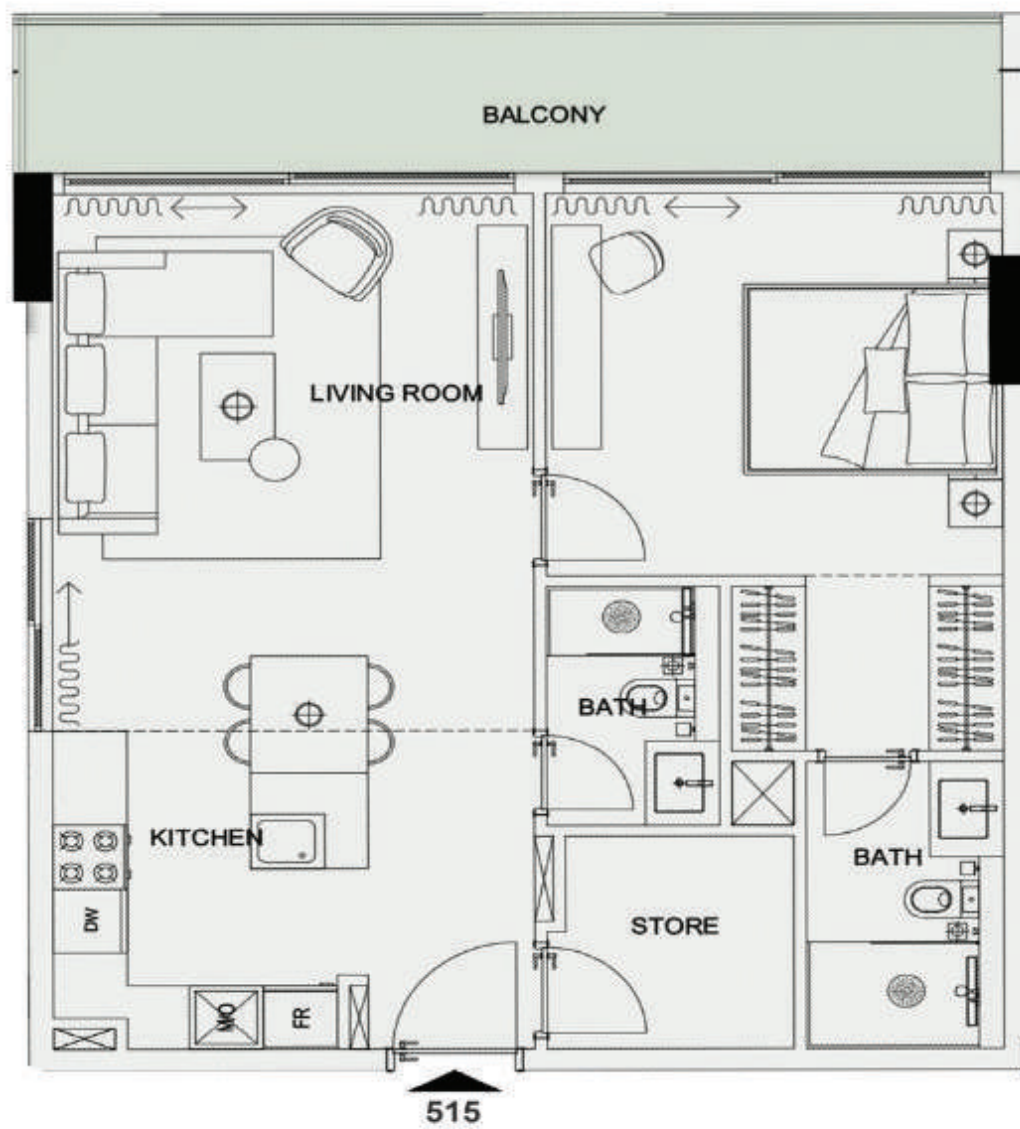

UNIT 515 - 1 BEDROOM

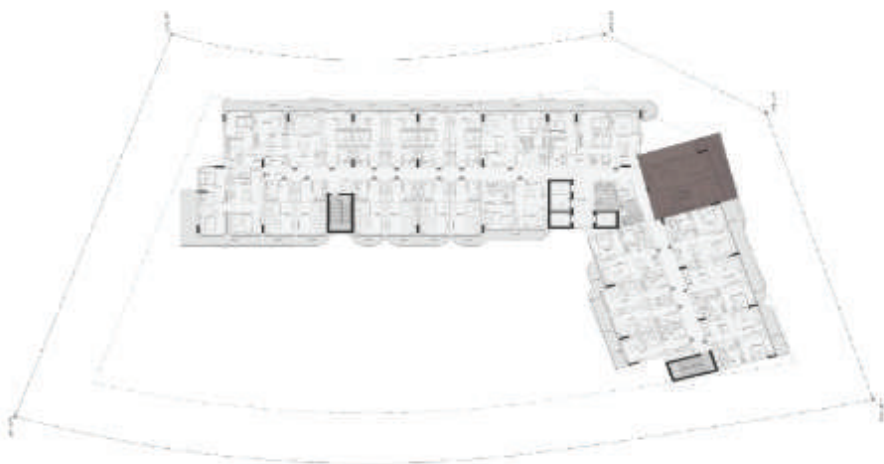

1 BEDROOM

Unit no : Fifth floor 515		
Suite Area	698	sq.ft
Terrace/Balcony Area	126	sq.ft
Total Sellable Area	824	sq.ft

Disclaimer : all pictures, plans, layouts information, data and details included in this brochure are indicative only and may change at any time up to the final "as built status in accordance with the final designs of the project, regulatory approvals and planning permissions"

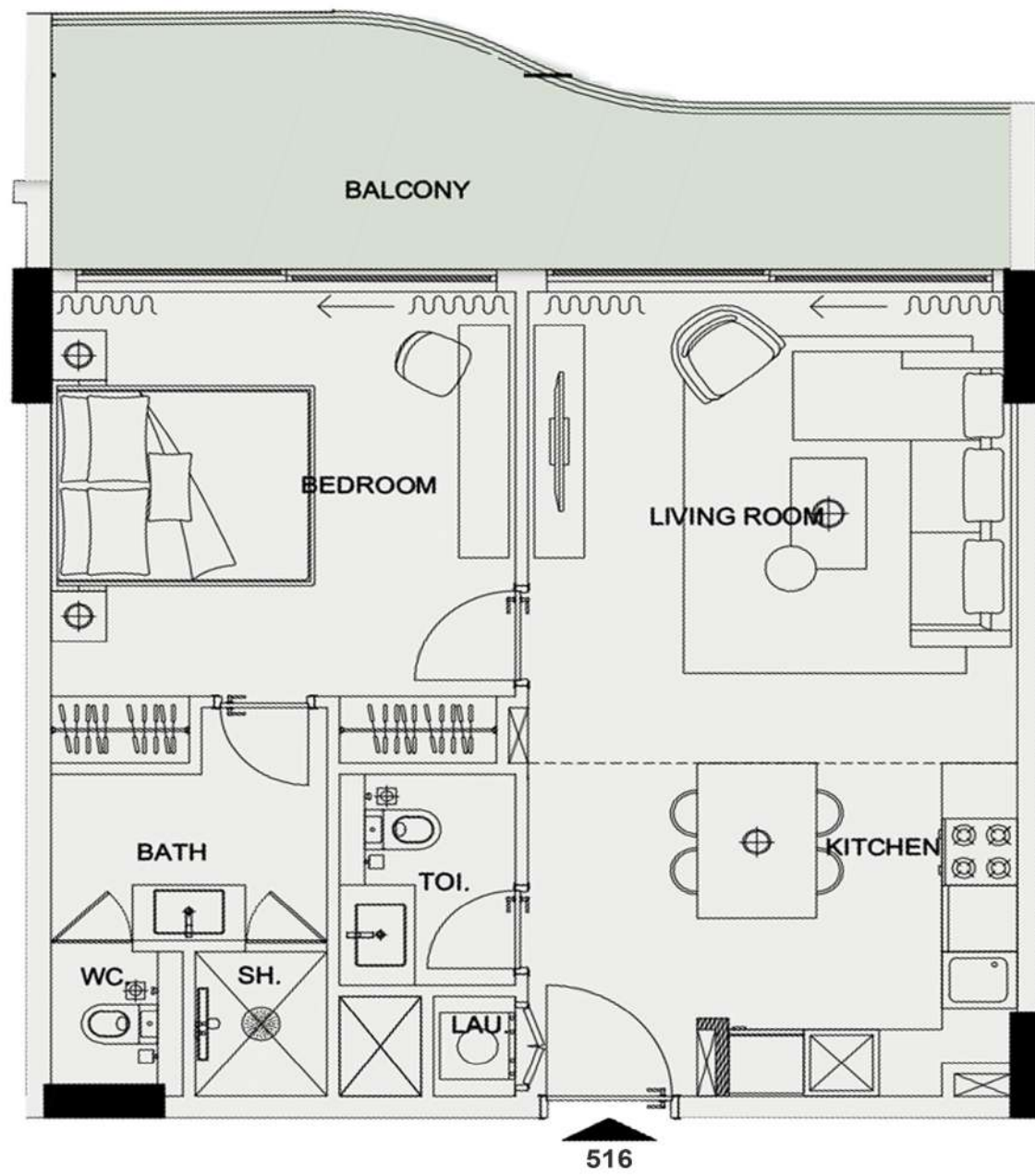

UNIT 516 - 1 BEDROOM

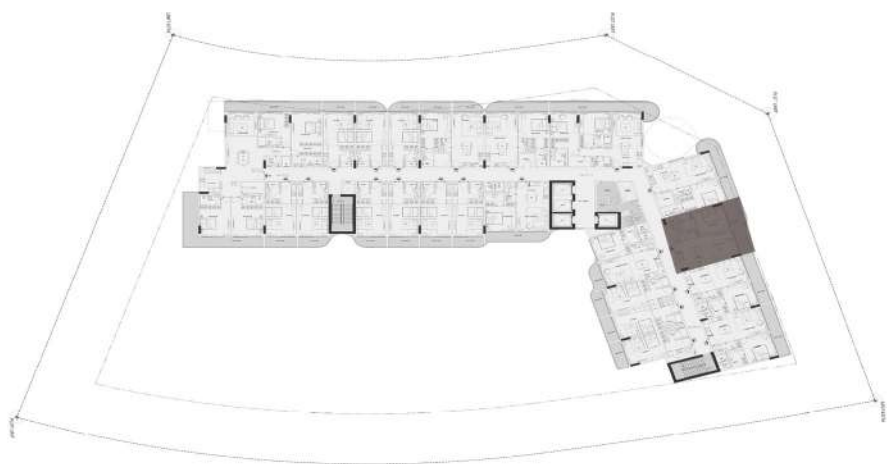

1 BEDROOM

Unit no : Fifth floor 516		
Suite Area	626	sq.ft
Terrace/Balcony Area	159	sq.ft
Total Sellable Area	785	sq.ft

Disclaimer : all pictures, plans, layouts information, data and details included in this brochure are indicative only and may change at any time up to the final "as built status in accordance with the final designs of the project, regulatory approvals and planning permissions"

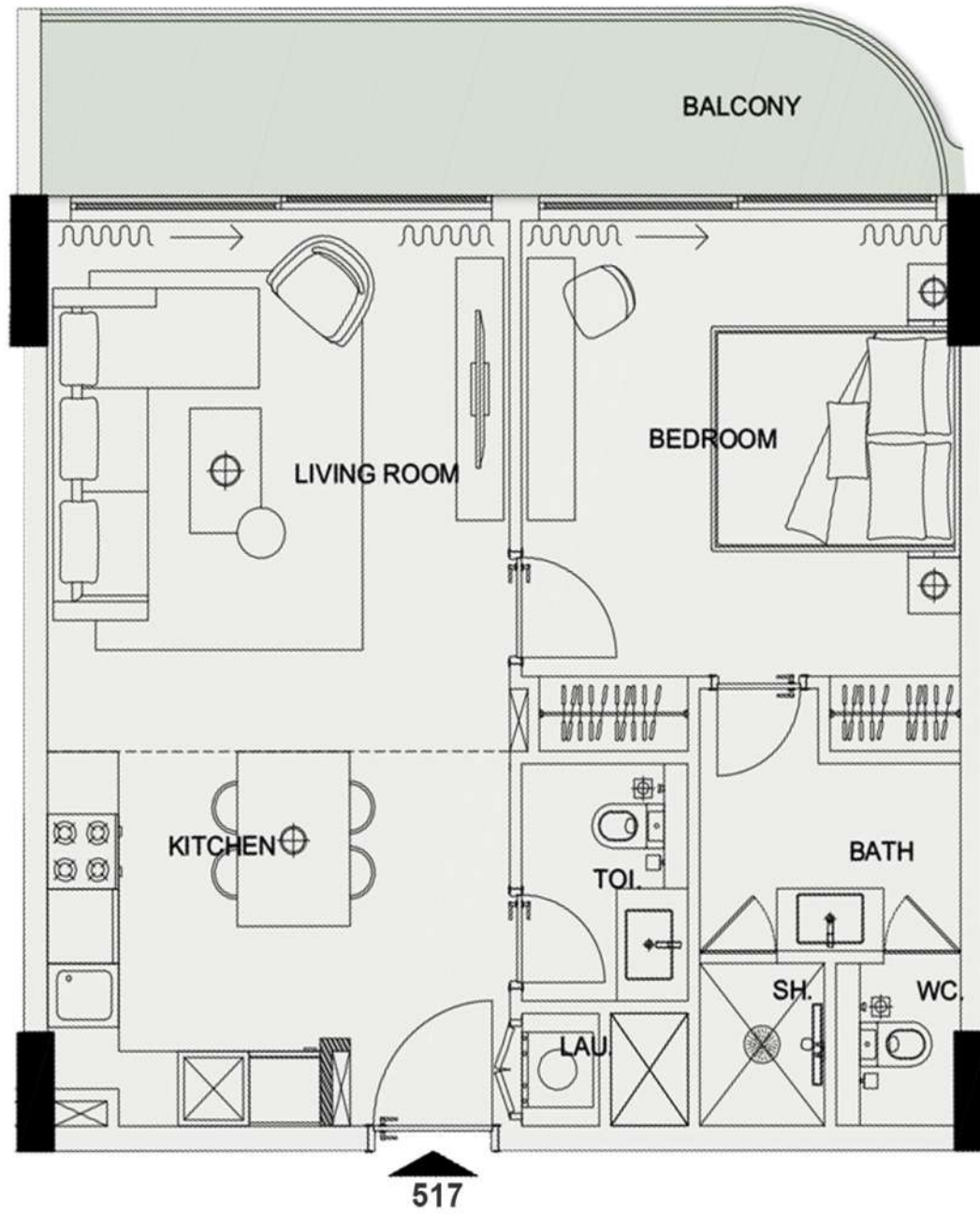

UNIT 517 - 1 BEDROOM

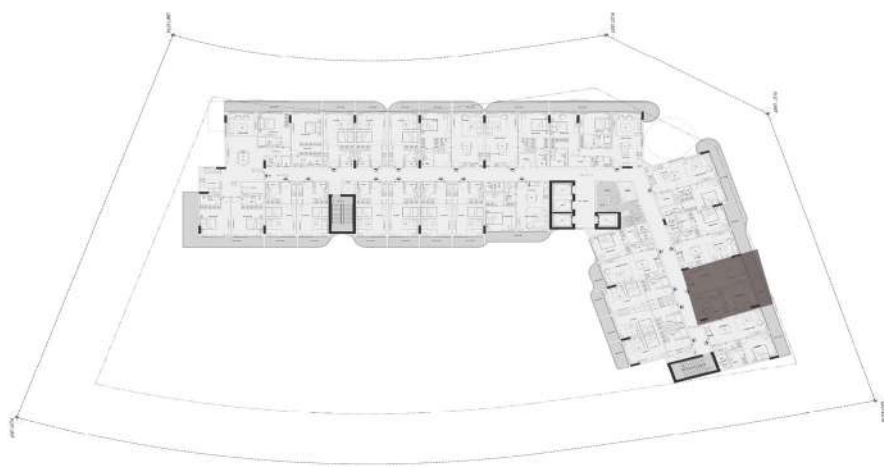

1 BEDROOM

Unit no : Fifth floor 517		
Suite Area	626	sq.ft
Terrace/Balcony Area	126	sq.ft
Total Sellable Area	752	sq.ft

Disclaimer : all pictures, plans, layouts information, data and details included in this brochure are indicative only and may change at any time up to the final "as built status in accordance with the final designs of the project, regulatory approvals and planning permissions"

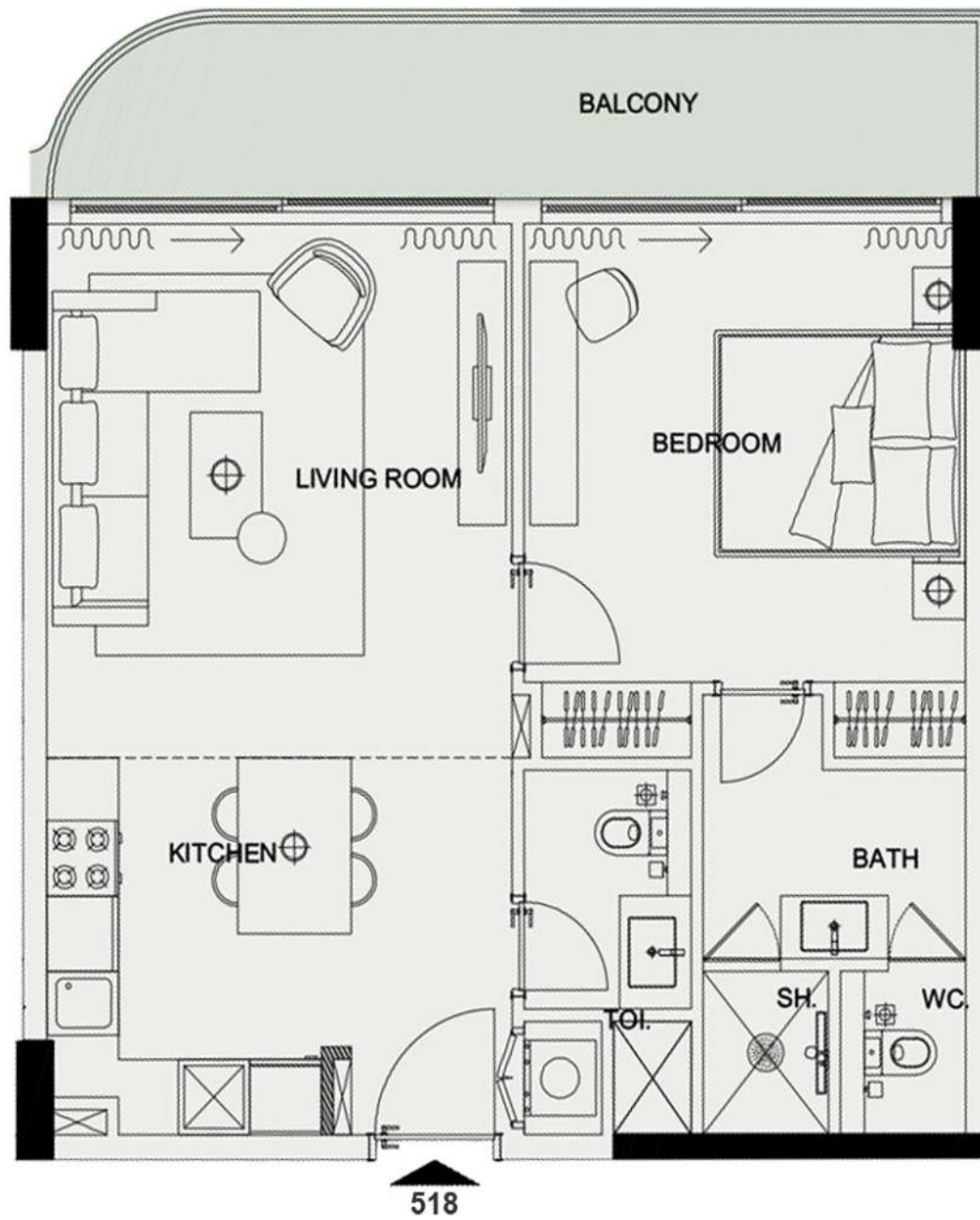

UNIT 518 - 1 BEDROOM

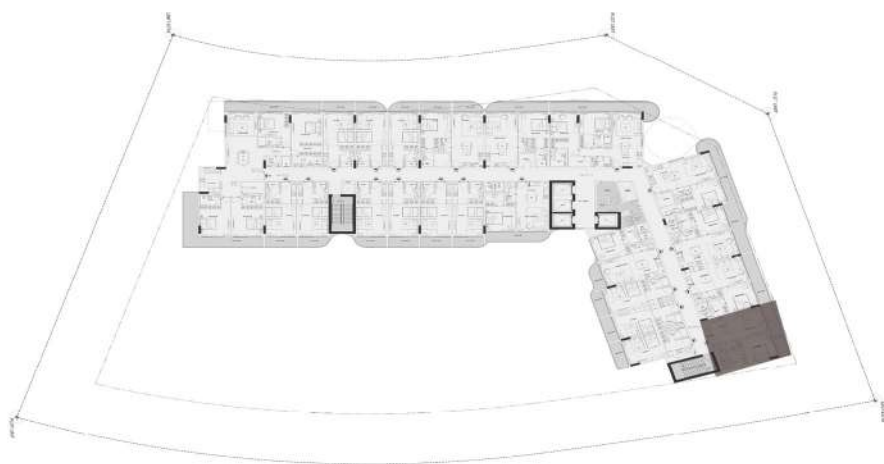

1 BEDROOM

Unit no : Fifth floor 518		
Suite Area	628	sq.ft
Terrace/Balcony Area	127	sq.ft
Total Sellable Area	755	sq.ft

Disclaimer : all pictures, plans, layouts information, data and details included in this brochure are indicative only and may change at any time up to the final "as built status in accordance with the final designs of the project, regulatory approvals and planning permissions"



UNIT 519 - STUDIO

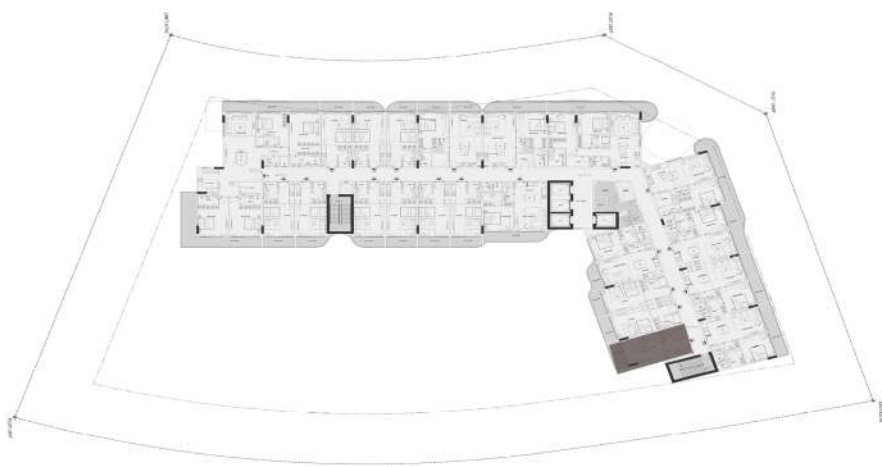

STUDIO

Unit no : Fifth floor 519		
Suite Area	349	sq.ft
Terrace/Balcony Area	66	sq.ft
Total Sellable Area	415	sq.ft

Disclaimer : all pictures, plans, layouts information, data and details included in this brochure are indicative only and may change at any time up to the final "as built status in accordance with the final designs of the project, regulatory approvals and planning permissions"



UNIT 520 - STUDIO

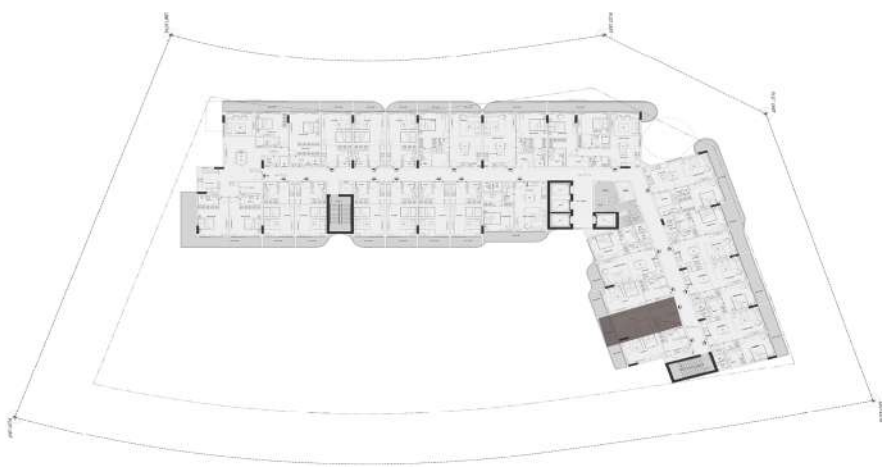

STUDIO

Unit no : Fifth floor 520		
Suite Area	349	sq.ft
Terrace/Balcony Area	62	sq.ft
Total Sellable Area	411	sq.ft

Disclaimer : all pictures, plans, layouts information, data and details included in this brochure are indicative only and may change at any time up to the final "as built status in accordance with the final designs of the project, regulatory approvals and planning permissions"

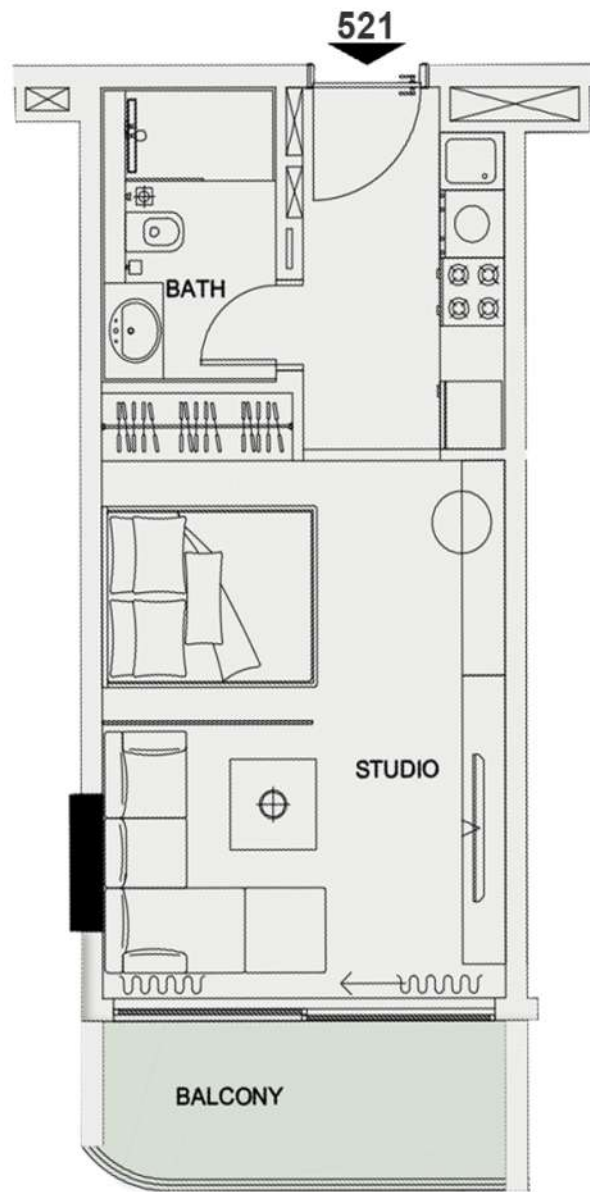

UNIT 521 - STUDIO

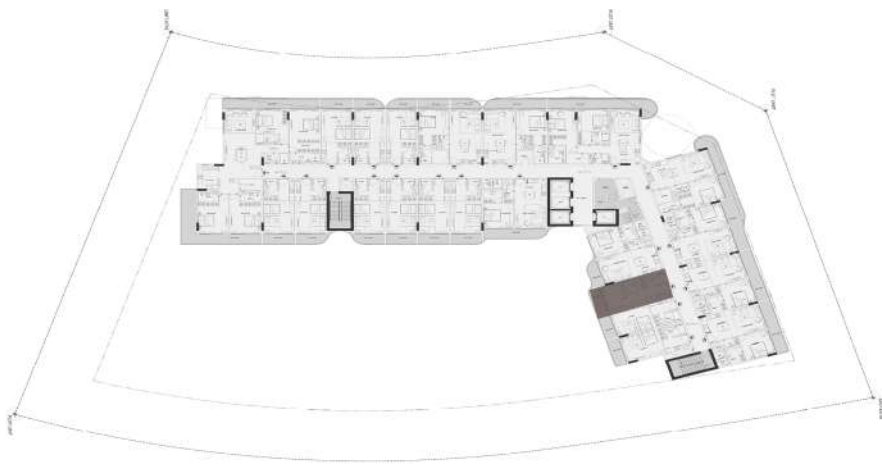

STUDIO

Unit no : Fifth floor 521		
Suite Area	350	sq.ft
Terrace/Balcony Area	62	sq.ft
Total Sellable Area	412	sq.ft

Disclaimer : all pictures, plans, layouts information, data and details included in this brochure are indicative only and may change at any time up to the final "as built status in accordance with the final designs of the project, regulatory approvals and planning permissions"

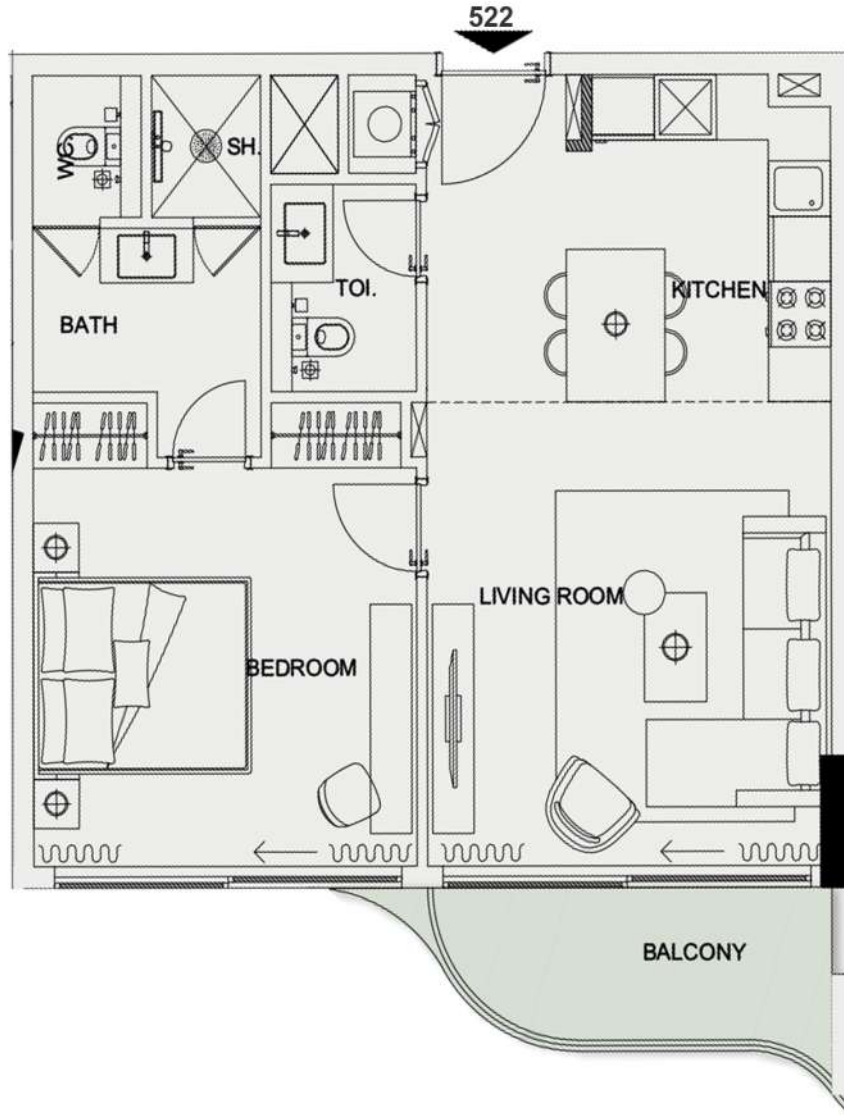

UNIT 522 - 1 BEDROOM

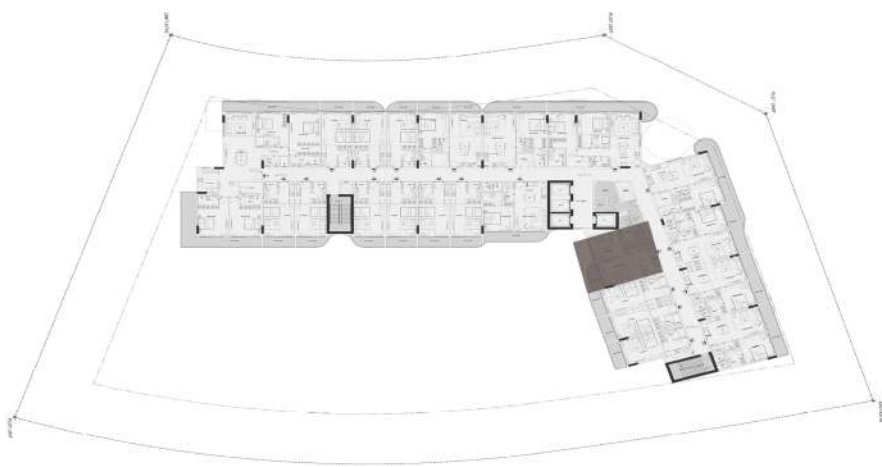

1 BEDROOM

Unit no : Fifth floor 522		
Suite Area	625	sq.ft
Terrace/Balcony Area	60	sq.ft
Total Sellable Area	685	sq.ft

Disclaimer : all pictures, plans, layouts information, data and details included in this brochure are indicative only and may change at any time up to the final "as built status in accordance with the final designs of the project, regulatory approvals and planning permissions"

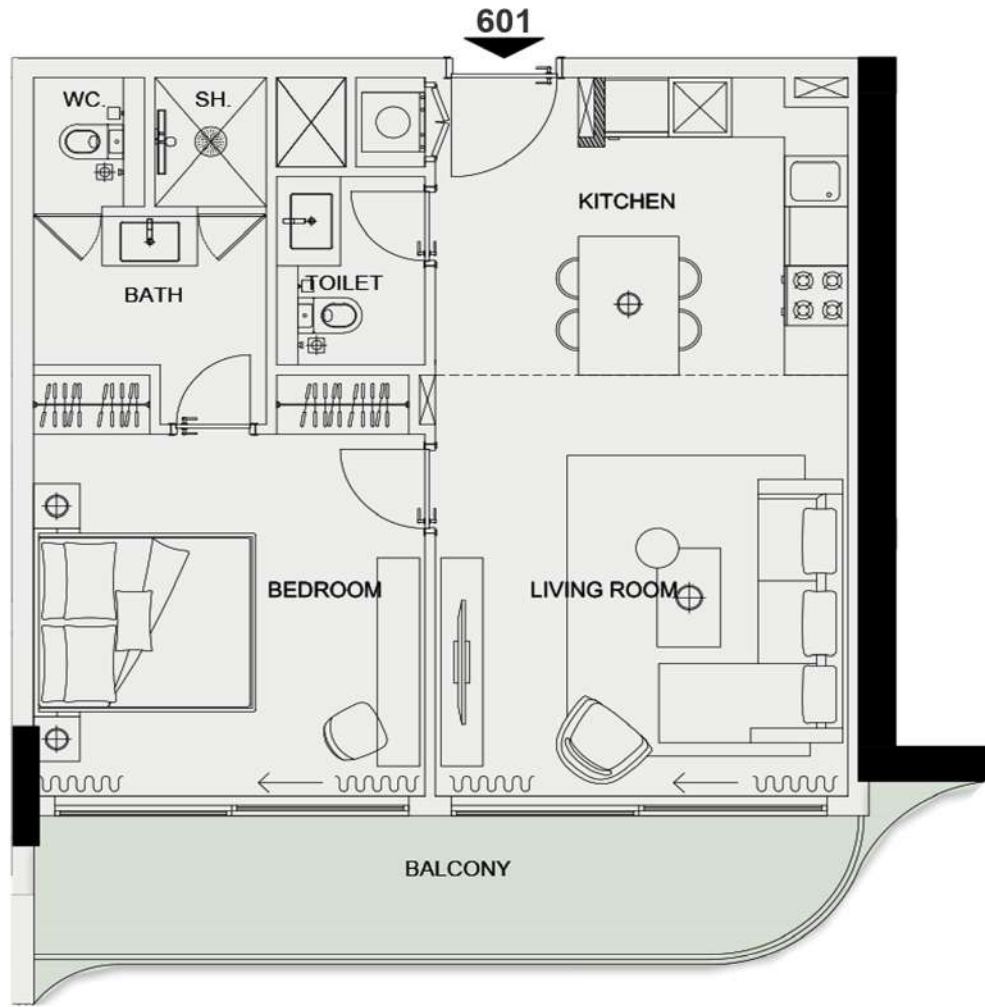

UNIT 601 - 1 BEDROOM

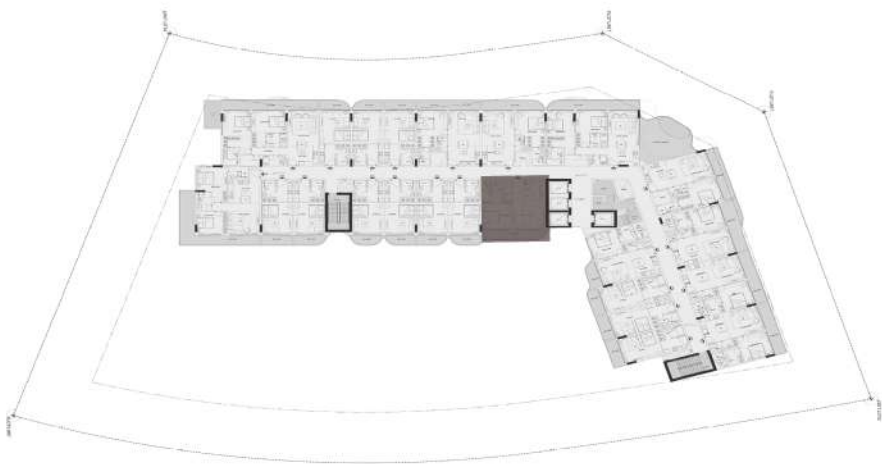

1 BEDROOM

Unit no : Sixth floor 601		
Suite Area	635	sq.ft
Terrace/Balcony Area	122	sq.ft
Total Sellable Area	757	sq.ft

Disclaimer : all pictures, plans, layouts information, data and details included in this brochure are indicative only and may change at any time up to the final "as built status in accordance with the final designs of the project, regulatory approvals and planning permissions"

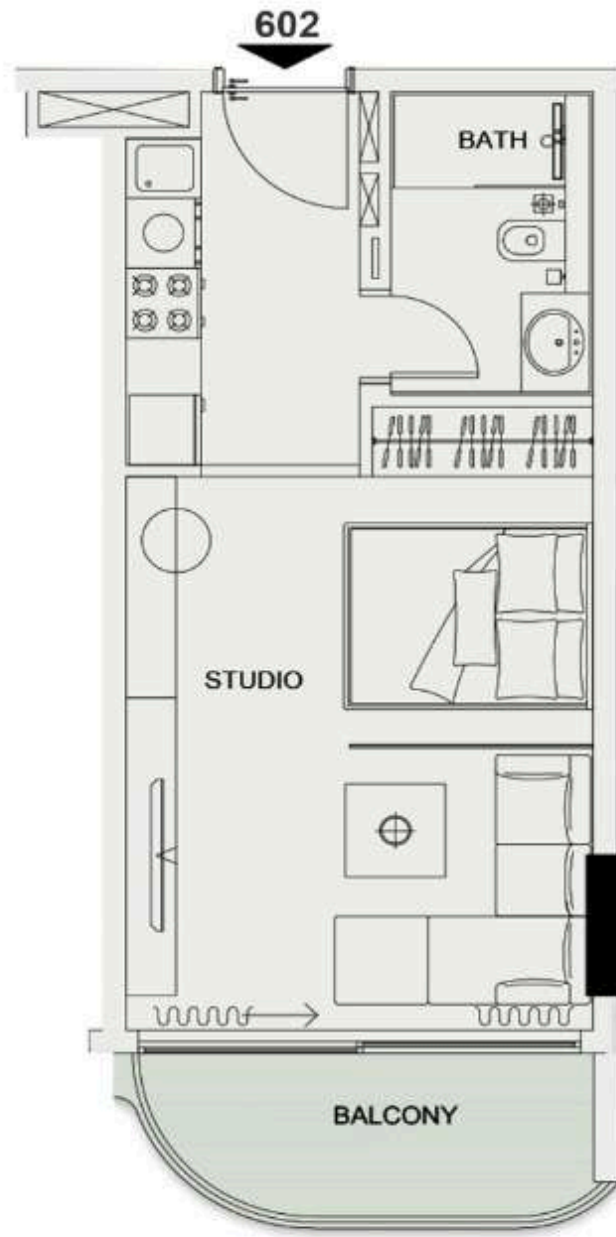

UNIT 602 - STUDIO

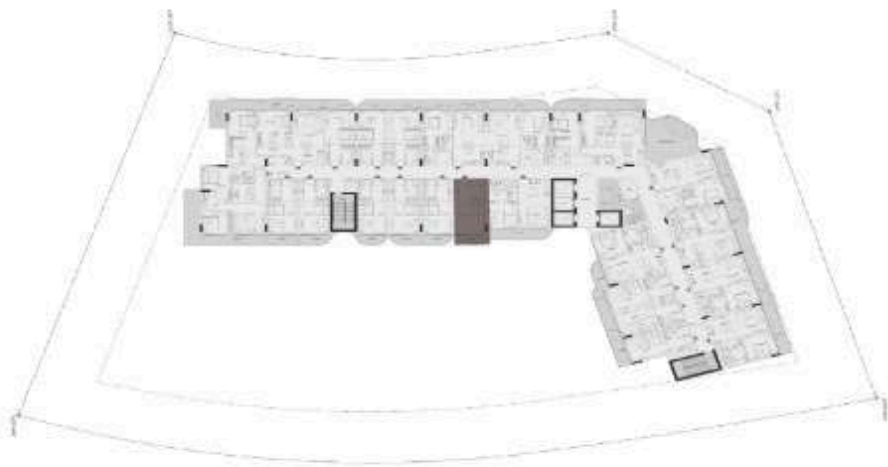

STUDIO

Unit no : Sixth floor 602		
Suite Area	350	sq.ft
Terrace/Balcony Area	55	sq.ft
Total Sellable Area	405	sq.ft

Disclaimer : all pictures, plans, layouts information, data and details included in this brochure are indicative only and may change at any time up to the final "as built status in accordance with the final designs of the project, regulatory approvals and planning permissions"

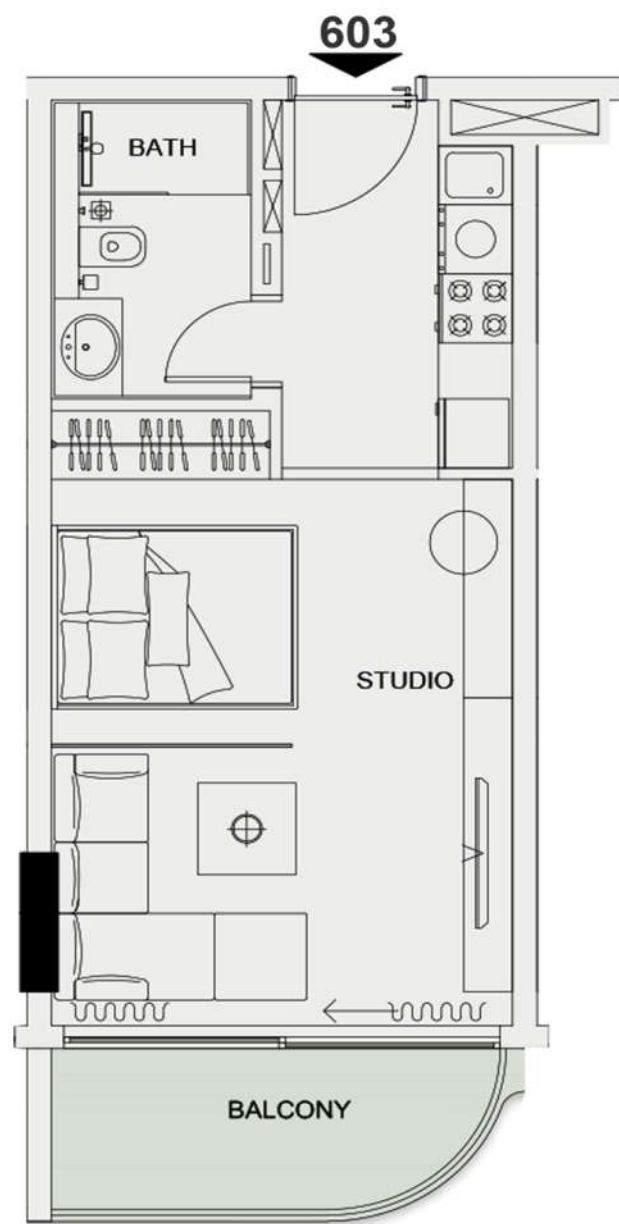

UNIT 603 - STUDIO

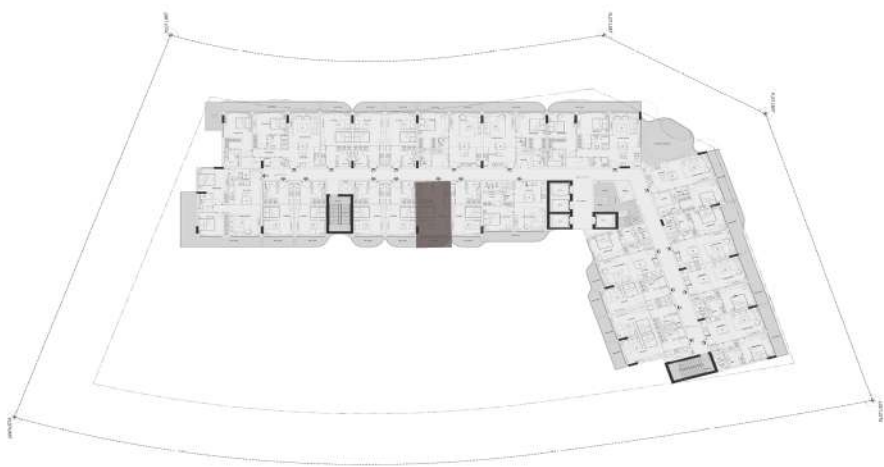

STUDIO

Unit no : Sixth floor 603		
Suite Area	350	sq.ft
Terrace/Balcony Area	55	sq.ft
Total Sellable Area	405	sq.ft

Disclaimer : all pictures, plans, layouts information, data and details included in this brochure are indicative only and may change at any time up to the final "as built status in accordance with the final designs of the project, regulatory approvals and planning permissions"

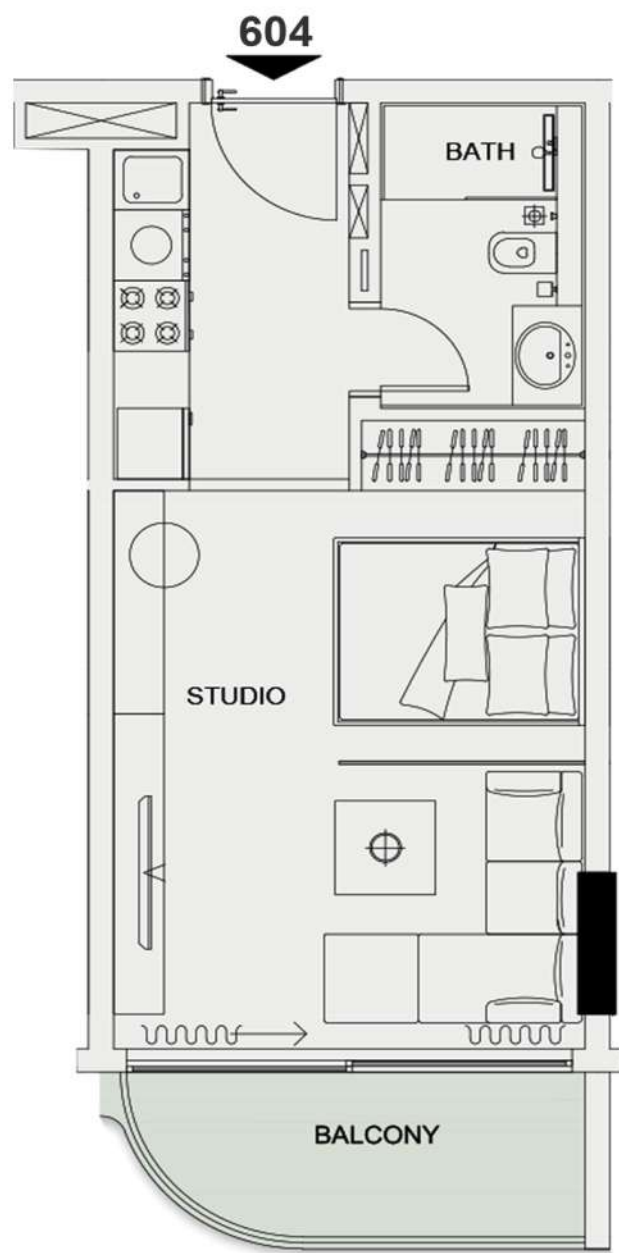

UNIT 604 - STUDIO

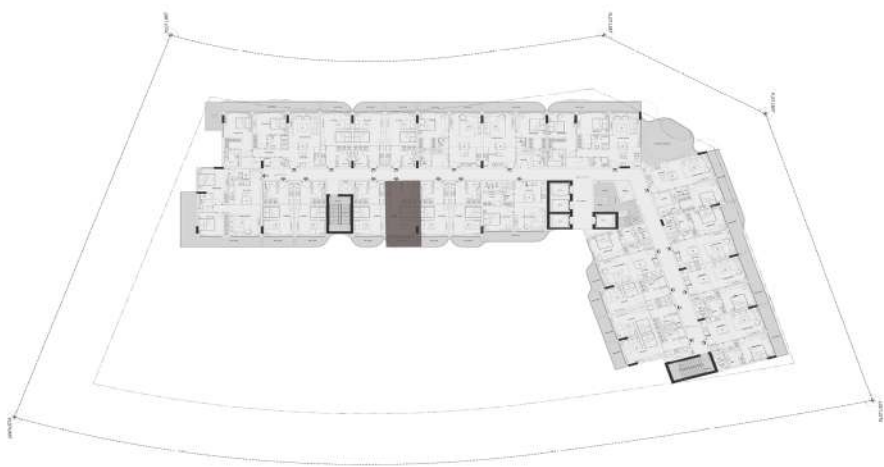

STUDIO

Unit no : Sixth floor 604		
Suite Area	350	sq.ft
Terrace/Balcony Area	55	sq.ft
Total Sellable Area	405	sq.ft

Disclaimer : all pictures, plans, layouts information, data and details included in this brochure are indicative only and may change at any time up to the final "as built status in accordance with the final designs of the project, regulatory approvals and planning permissions"

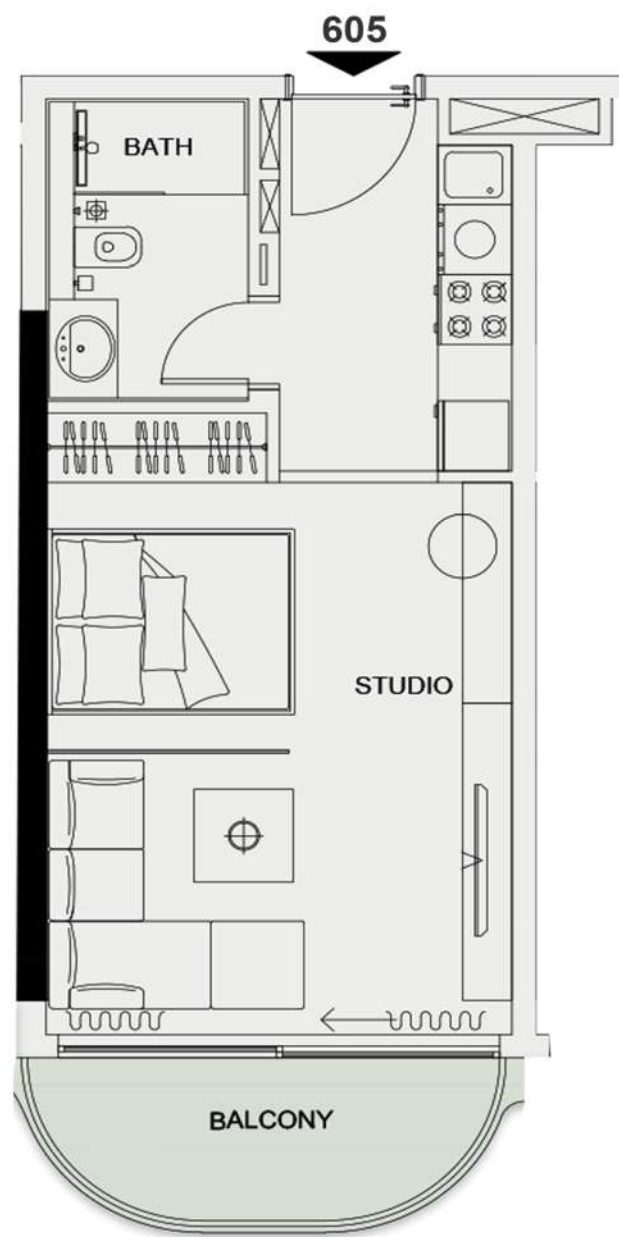

UNIT 605 - STUDIO

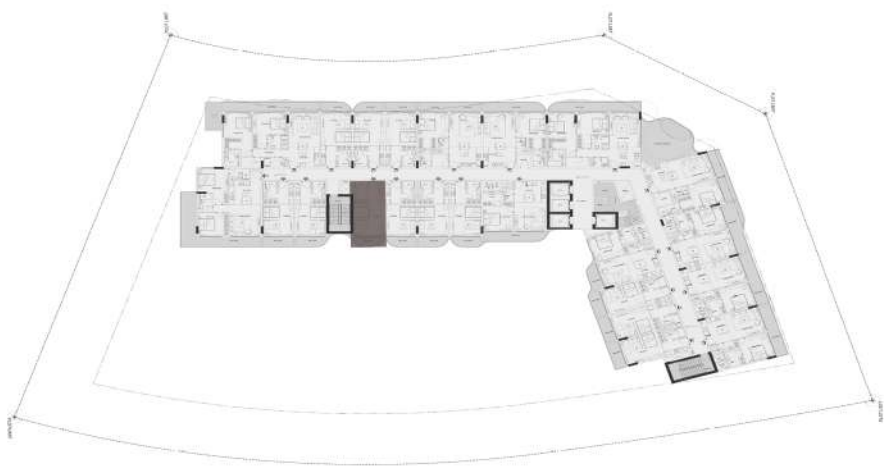

STUDIO

Unit no : Sixth floor 605		
Suite Area	354	sq.ft
Terrace/Balcony Area	52	sq.ft
Total Sellable Area	406	sq.ft

Disclaimer : all pictures, plans, layouts information, data and details included in this brochure are indicative only and may change at any time up to the final "as built status in accordance with the final designs of the project, regulatory approvals and planning permissions"



UNIT 606 - STUDIO

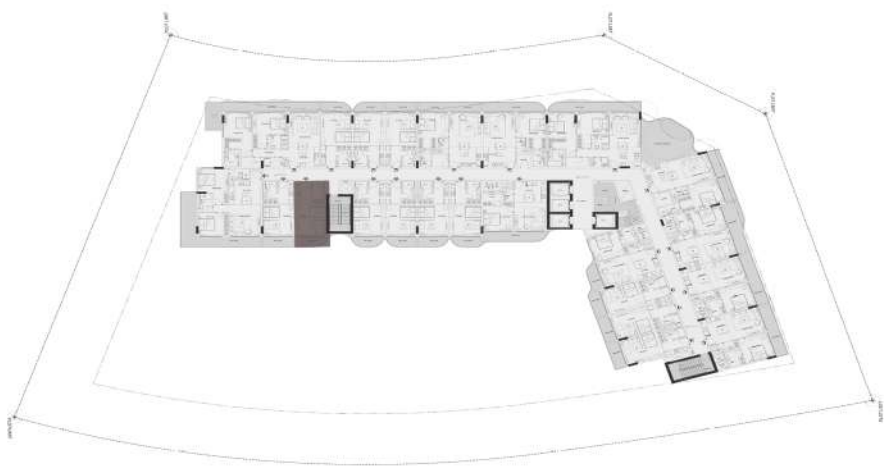

STUDIO

Unit no : Sixth floor 606		
Suite Area	354	sq.ft
Terrace/Balcony Area	60	sq.ft
Total Sellable Area	414	sq.ft

Disclaimer : all pictures, plans, layouts information, data and details included in this brochure are indicative only and may change at any time up to the final "as built status in accordance with the final designs of the project, regulatory approvals and planning permissions"

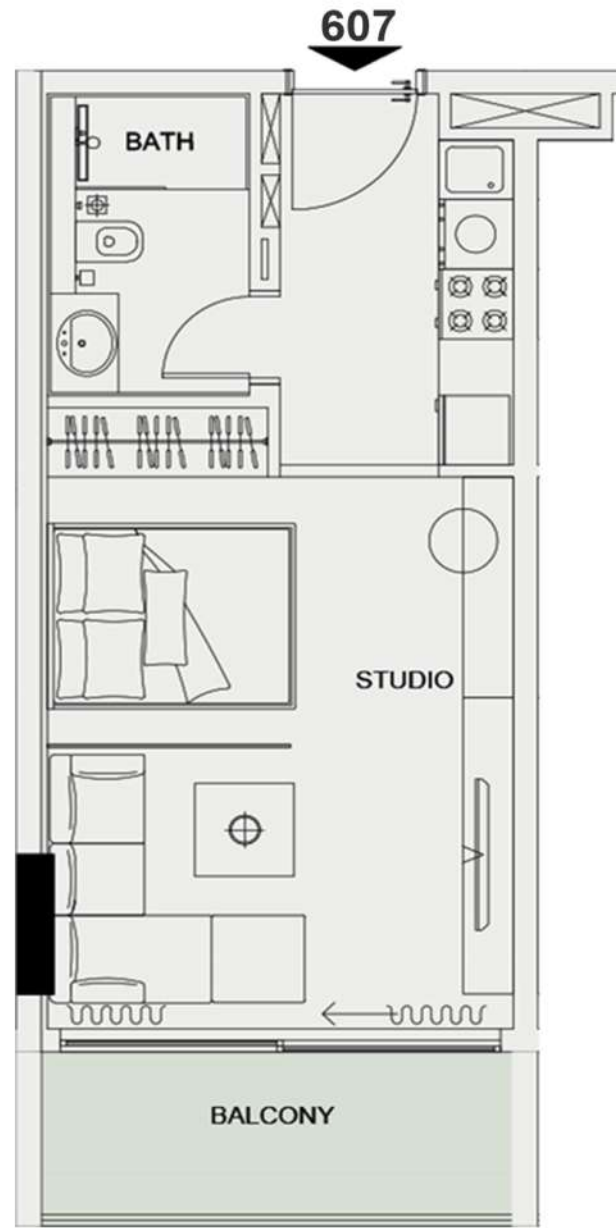

UNIT 607 - STUDIO

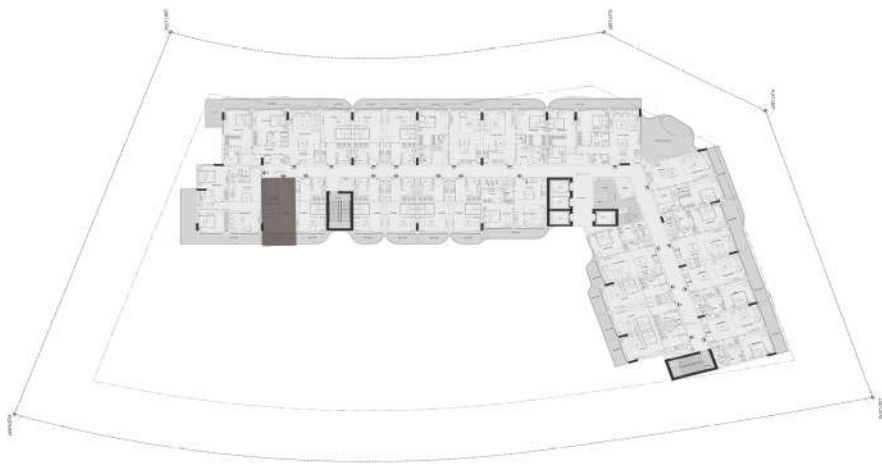

STUDIO

Unit no : Sixth floor 607		
Suite Area	353	sq.ft
Terrace/Balcony Area	64	sq.ft
Total Sellable Area	417	sq.ft

Disclaimer : all pictures, plans, layouts information, data and details included in this brochure are indicative only and may change at any time up to the final "as built status in accordance with the final designs of the project, regulatory approvals and planning permissions"

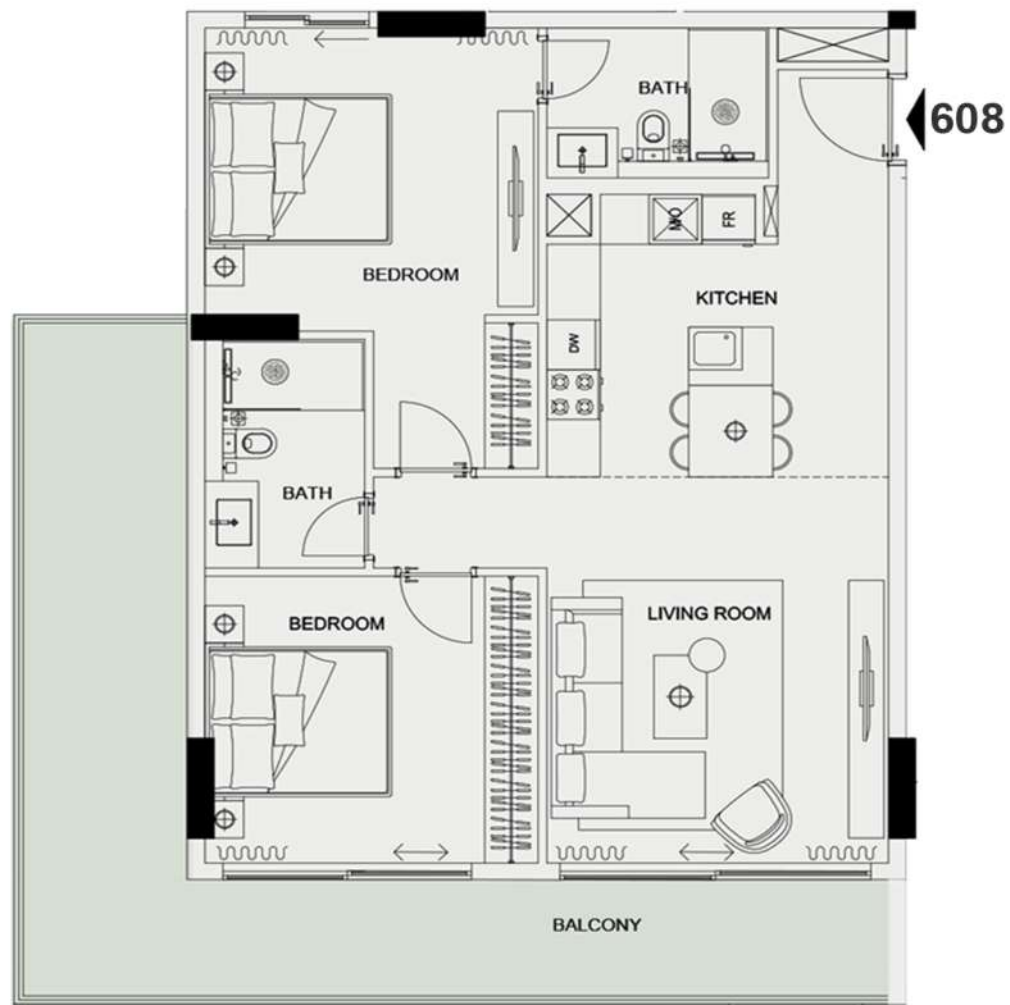

UNIT 608 - 2 BEDROOM

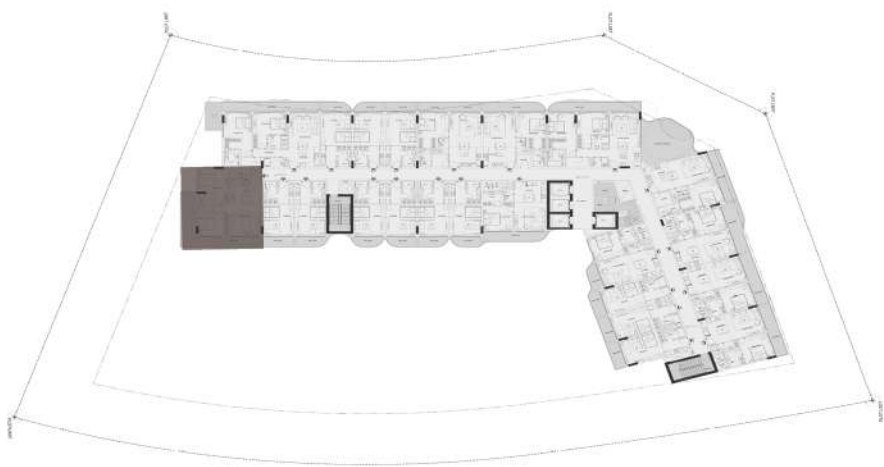

2 BEDROOM

Unit no : Sixth floor 608		
Suite Area	862	sq.ft
Terrace/Balcony Area	301	sq.ft
Total Sellable Area	1163	sq.ft

Disclaimer : all pictures, plans, layouts information, data and details included in this brochure are indicative only and may change at any time up to the final "as built status in accordance with the final designs of the project, regulatory approvals and planning permissions"

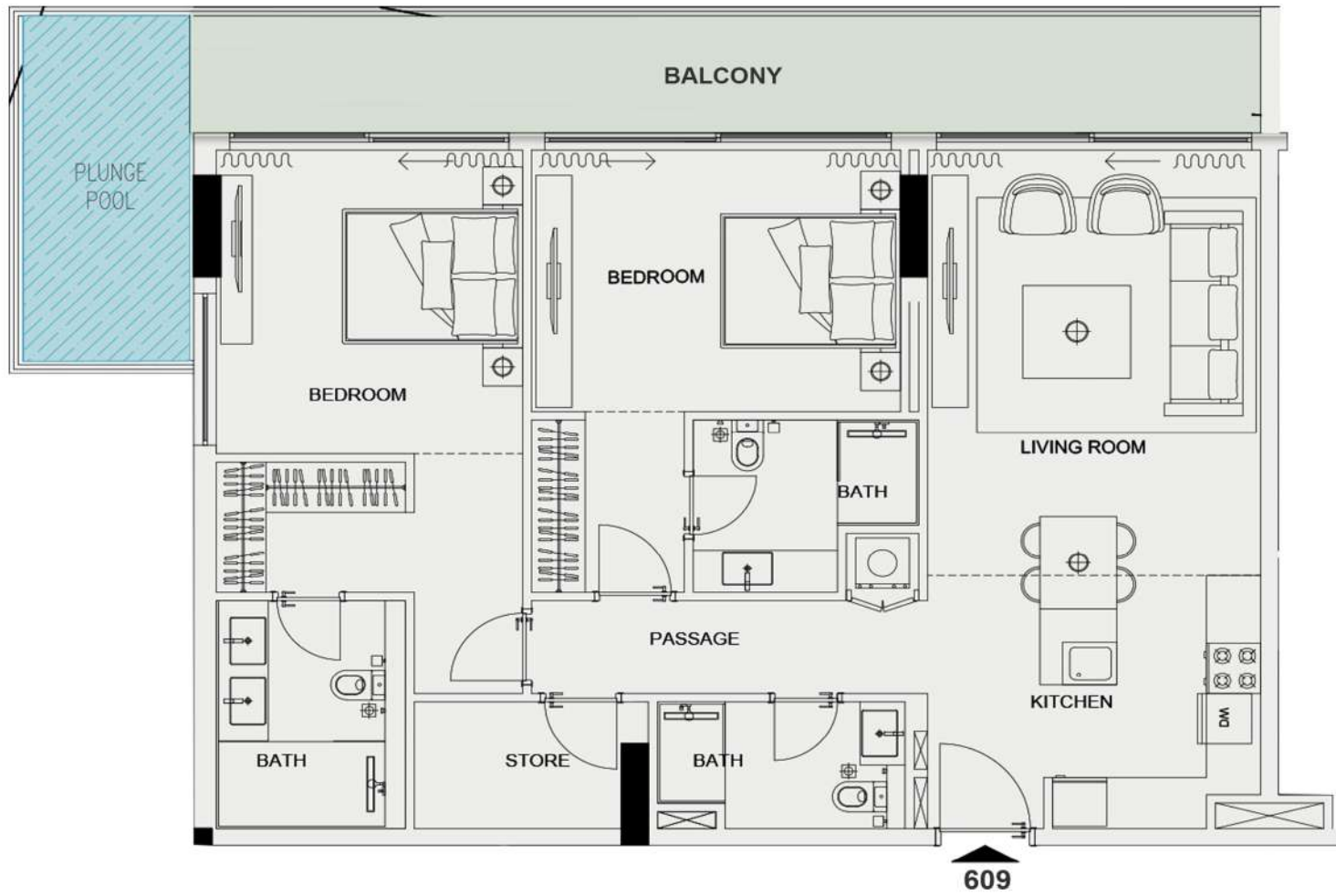

UNIT 609 - 2 BEDROOM

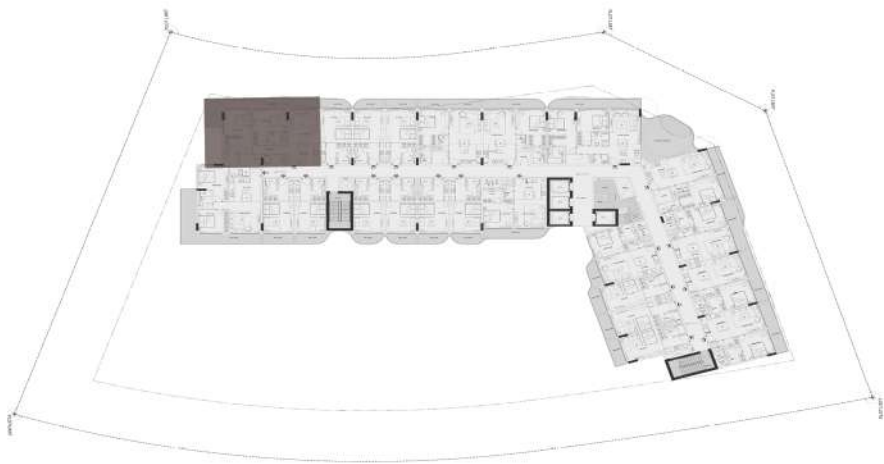

2 BEDROOM

Unit no	: Sixth floor	609
Suite Area	1049	sq.ft
Terrace/Balcony Area	284	sq.ft
Total Sellable Area	1333	sq.ft

Disclaimer : all pictures, plans, layouts information, data and details included in this brochure are indicative only and may change at any time up to the final "as built status in accordance with the final designs of the project, regulatory approvals and planning permissions"



UNIT 610 - STUDIO

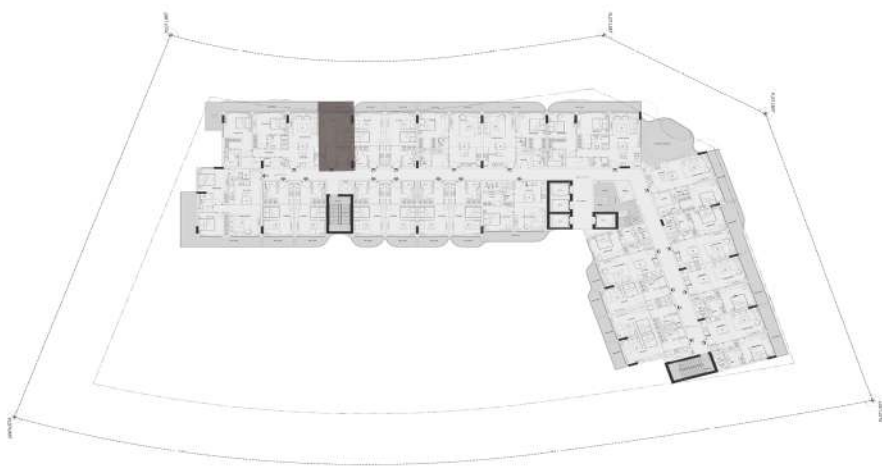

STUDIO

Unit no : Sixth floor 610		
Suite Area	350	sq.ft
Terrace/Balcony Area	55	sq.ft
Total Sellable Area	405	sq.ft

Disclaimer : all pictures, plans, layouts information, data and details included in this brochure are indicative only and may change at any time up to the final "as built status in accordance with the final designs of the project, regulatory approvals and planning permissions"

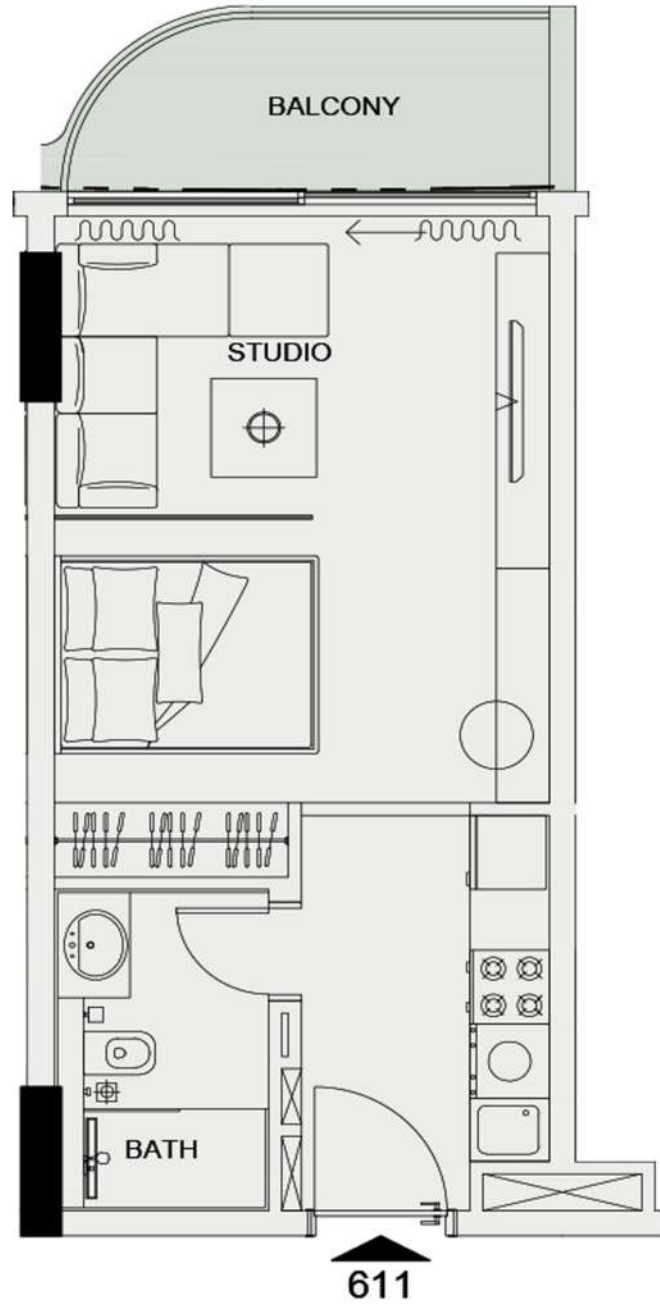

UNIT 611 - STUDIO

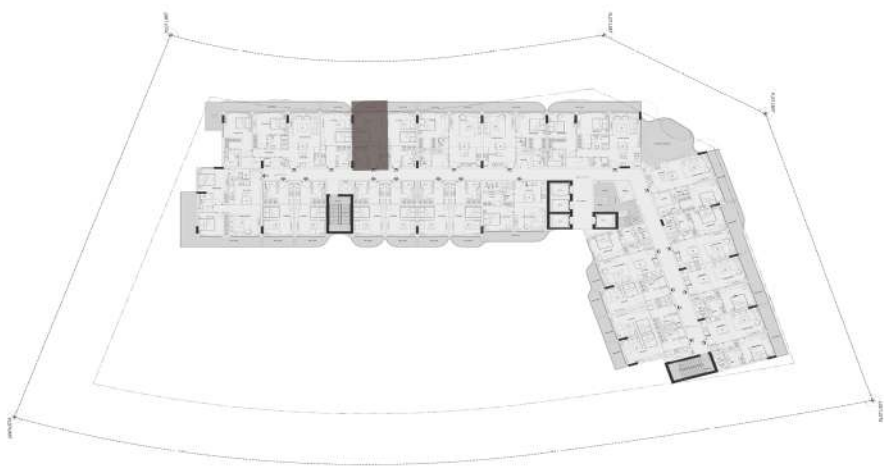

STUDIO

Unit no : Sixth floor 611		
Suite Area	350	sq.ft
Terrace/Balcony Area	55	sq.ft
Total Sellable Area	405	sq.ft

Disclaimer : all pictures, plans, layouts information, data and details included in this brochure are indicative only and may change at any time up to the final "as built status in accordance with the final designs of the project, regulatory approvals and planning permissions"



UNIT 612 - STUDIO

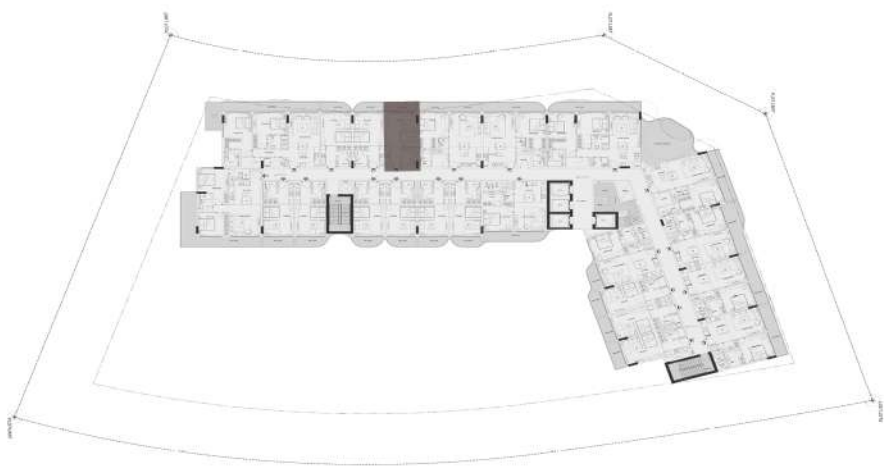

STUDIO

Unit no : Sixth floor 612		
Suite Area	350	sq.ft
Terrace/Balcony Area	63	sq.ft
Total Sellable Area	413	sq.ft

Disclaimer : all pictures, plans, layouts information, data and details included in this brochure are indicative only and may change at any time up to the final "as built status in accordance with the final designs of the project, regulatory approvals and planning permissions"

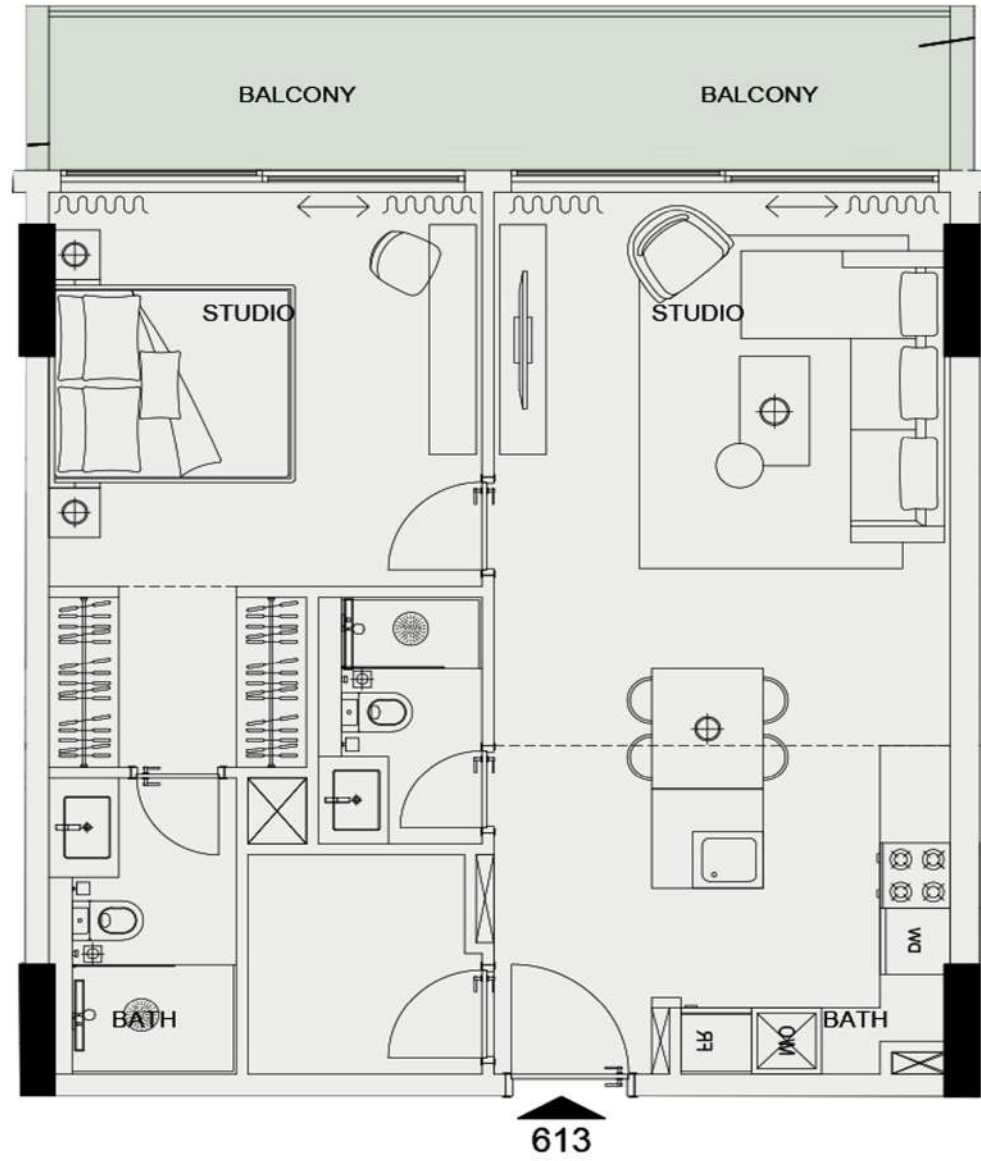

UNIT 613 - 1 BEDROOM

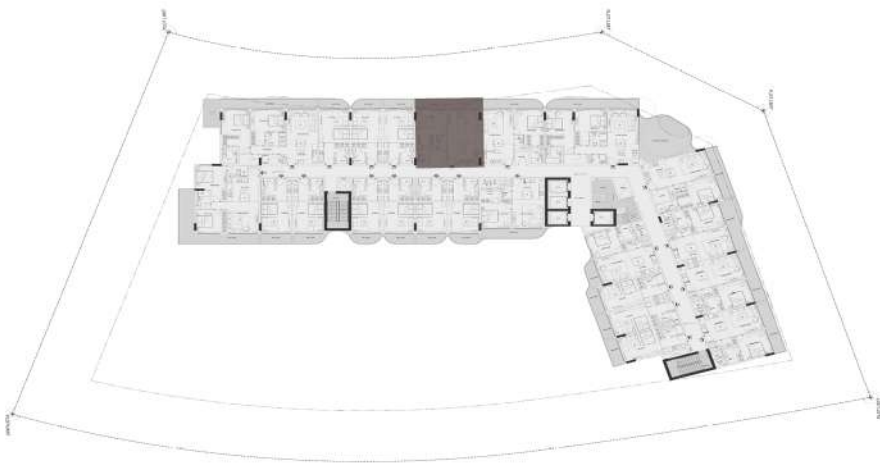

1 BEDROOM

Unit no : Sixth floor 613		
Suite Area	698	sq.ft
Terrace/Balcony Area	126	sq.ft
Total Sellable Area	824	sq.ft

Disclaimer : all pictures, plans, layouts information, data and details included in this brochure are indicative only and may change at any time up to the final "as built status in accordance with the final designs of the project, regulatory approvals and planning permissions"

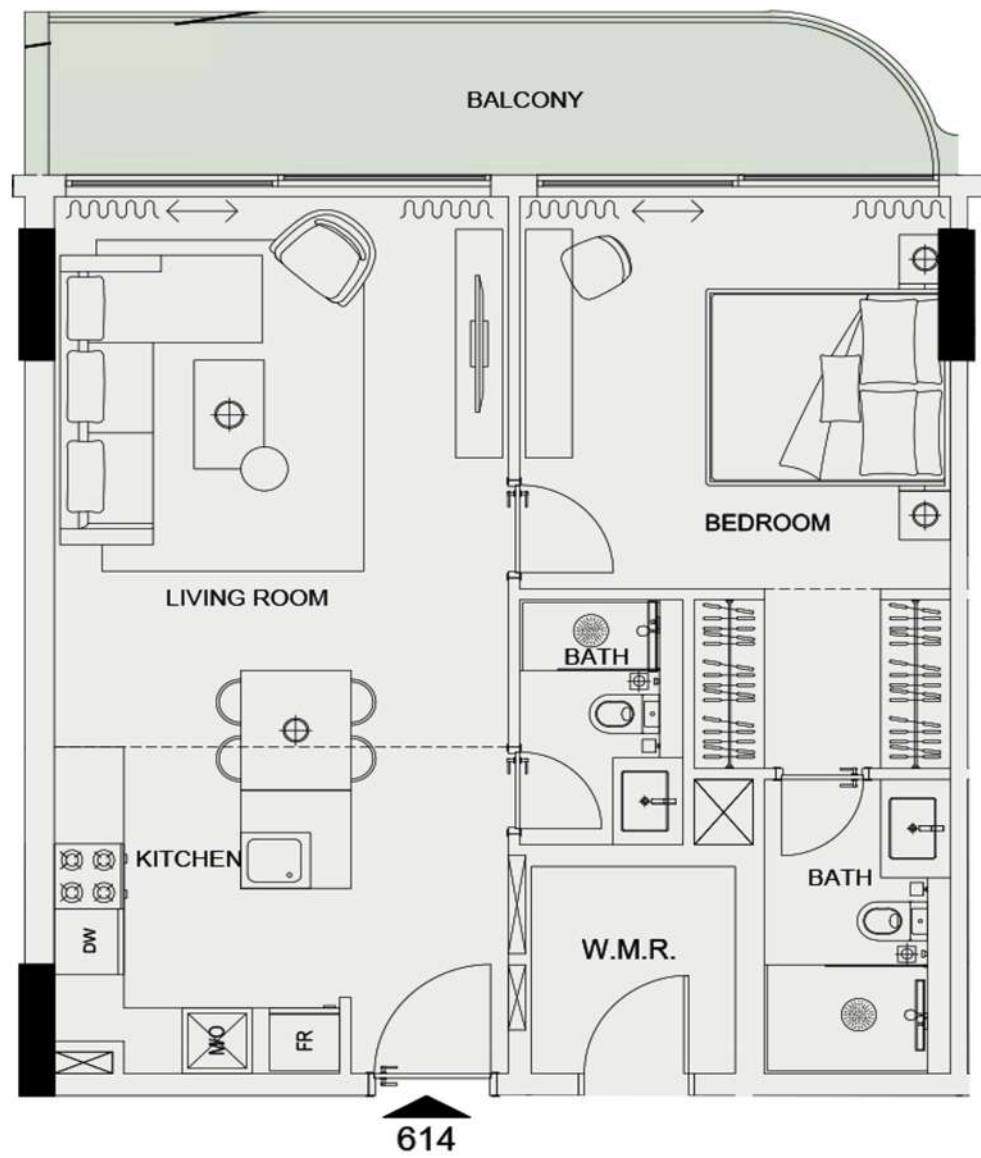

UNIT 614 - 1 BEDROOM

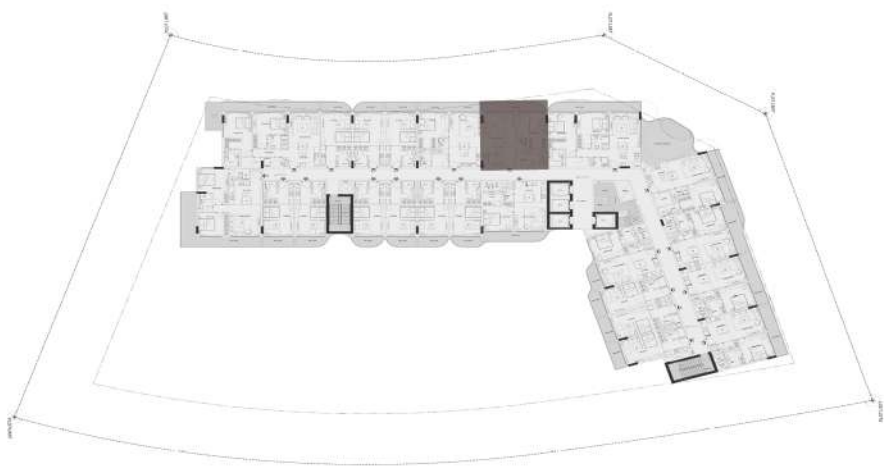

1 BEDROOM

Unit no : Sixth floor 614		
Suite Area	653	sq.ft
Terrace/Balcony Area	118	sq.ft
Total Sellable Area	771	sq.ft

Disclaimer : all pictures, plans, layouts information, data and details included in this brochure are indicative only and may change at any time up to the final "as built status in accordance with the final designs of the project, regulatory approvals and planning permissions"

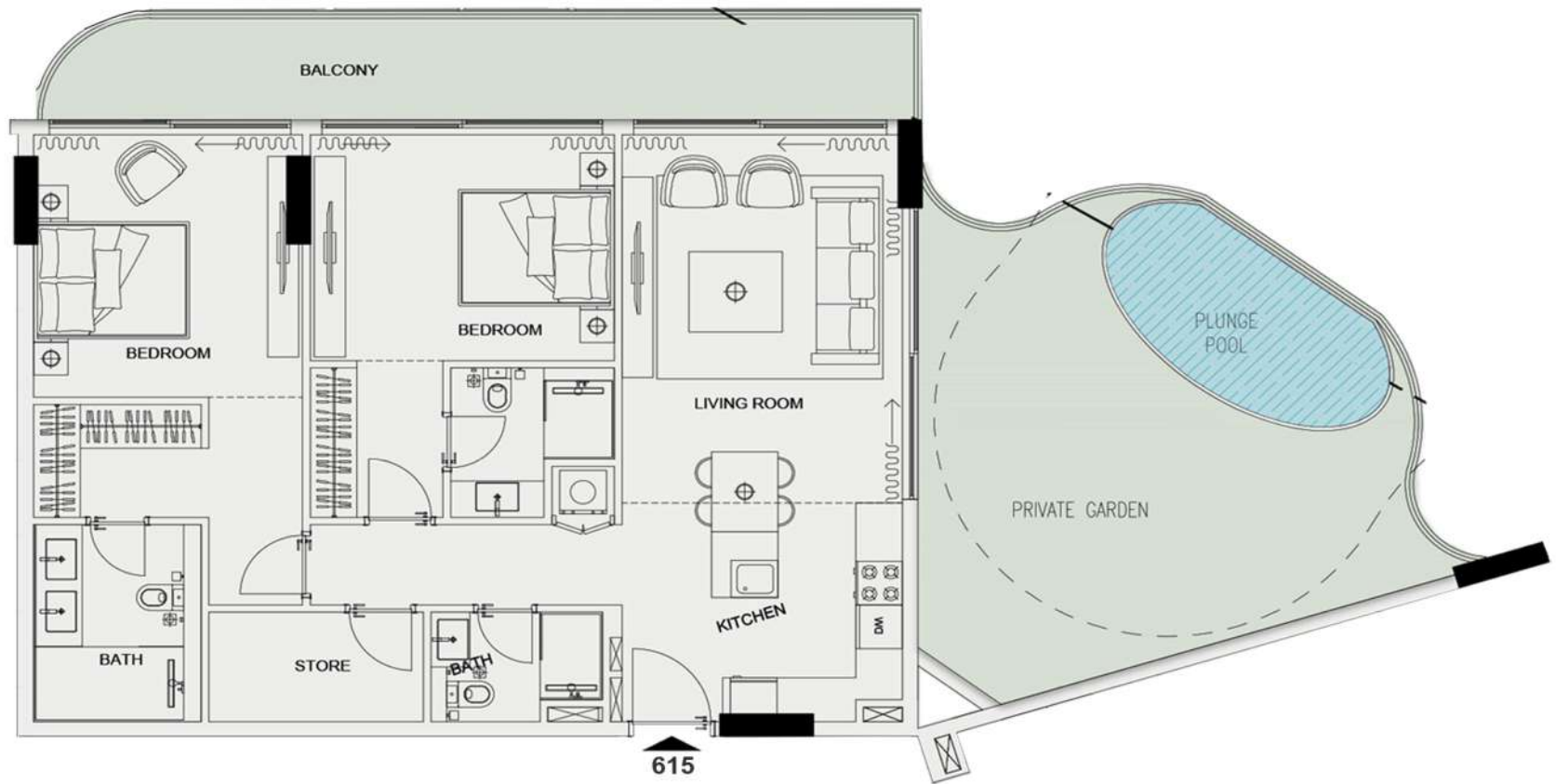

UNIT 615 - 2 BEDROOM

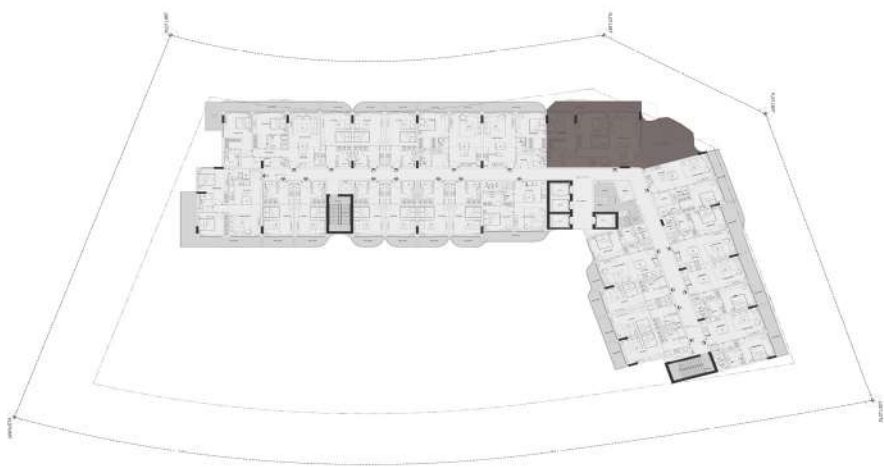

2 BEDROOM

Unit no : Sixth floor 615		
Suite Area	1007	sq.ft
Terrace/Balcony Area	175	sq.ft
Garden	410	sq.ft
Total Sellable Area	1592	sq.ft

Disclaimer : all pictures, plans, layouts information, data and details included in this brochure are indicative only and may change at any time up to the final "as built status in accordance with the final designs of the project, regulatory approvals and planning permissions"

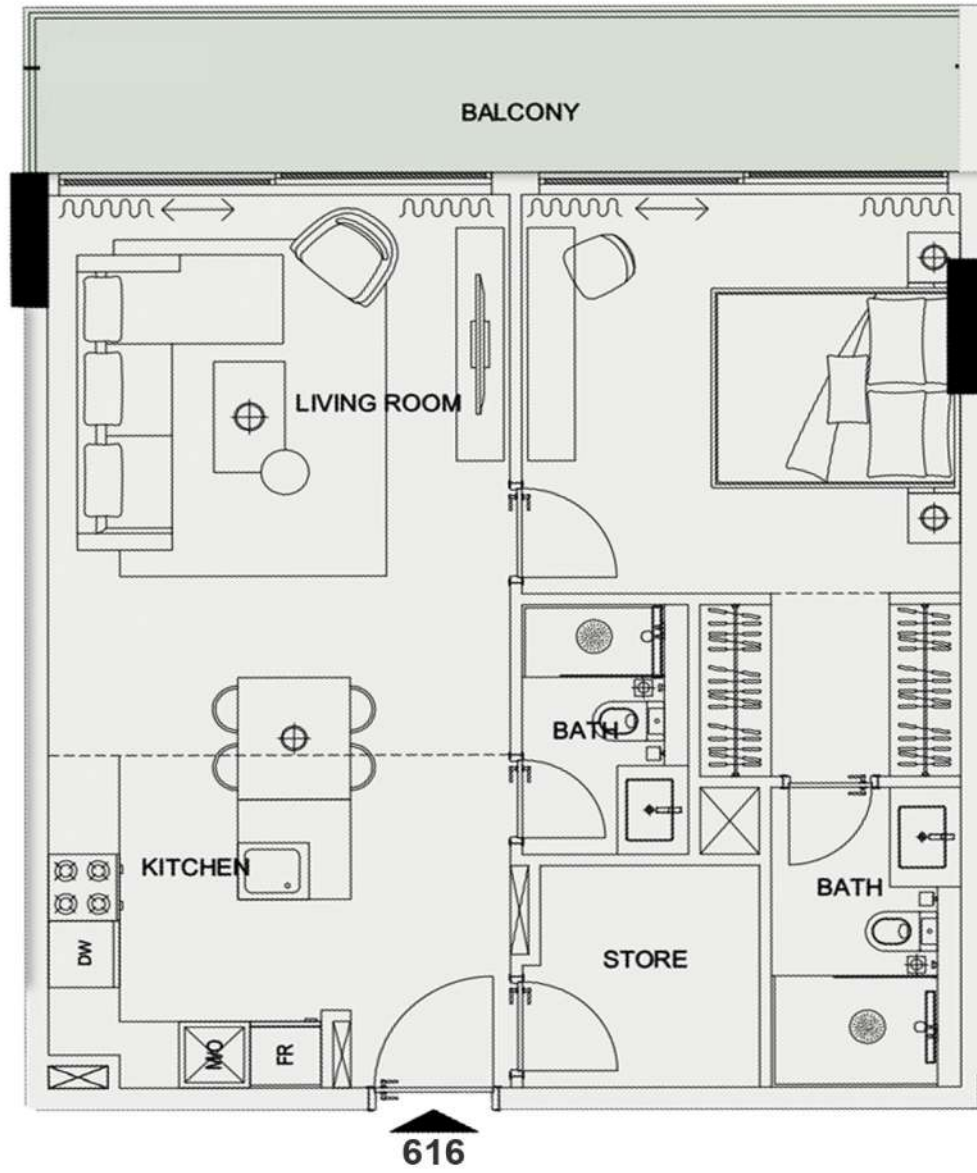

UNIT 616 - 1 BEDROOM

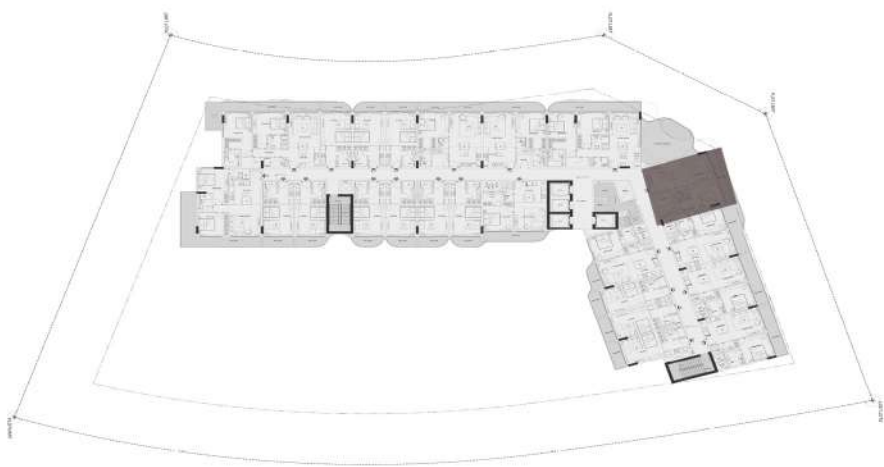

1 BEDROOM

Unit no : Sixth floor 616		
Suite Area	698	sq.ft
Terrace/Balcony Area	126	sq.ft
Total Sellable Area	824	sq.ft

Disclaimer : all pictures, plans, layouts information, data and details included in this brochure are indicative only and may change at any time up to the final "as built status in accordance with the final designs of the project, regulatory approvals and planning permissions"

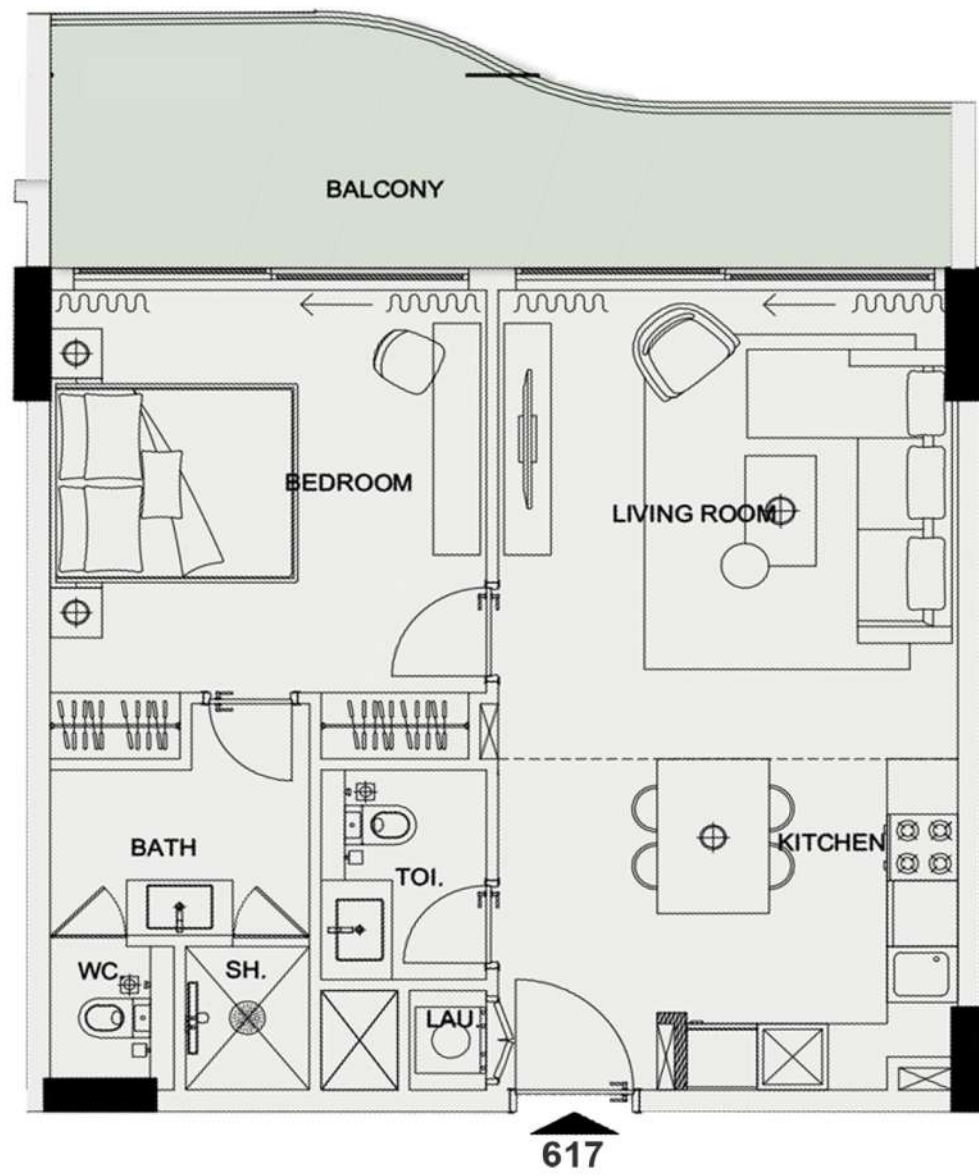

UNIT 617 - 1 BEDROOM

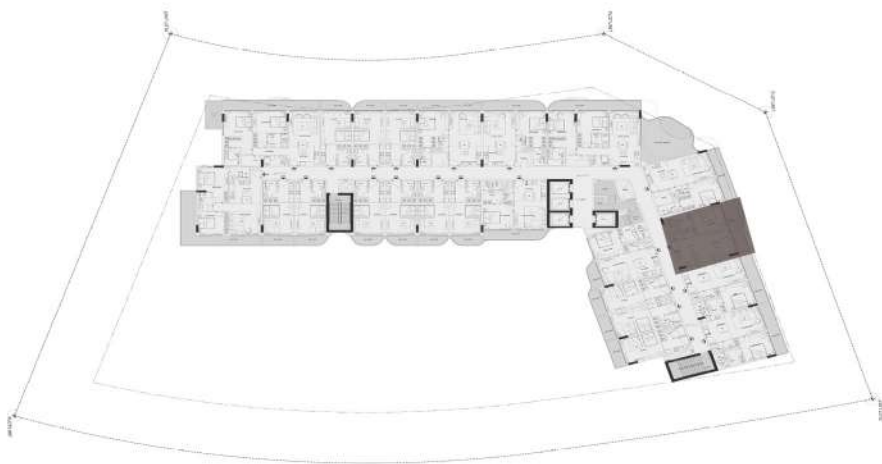

1 BEDROOM

Unit no : Sixth floor 617		
Suite Area	626	sq.ft
Terrace/Balcony Area	159	sq.ft
Total Sellable Area	785	sq.ft

Disclaimer : all pictures, plans, layouts information, data and details included in this brochure are indicative only and may change at any time up to the final "as built status in accordance with the final designs of the project, regulatory approvals and planning permissions"

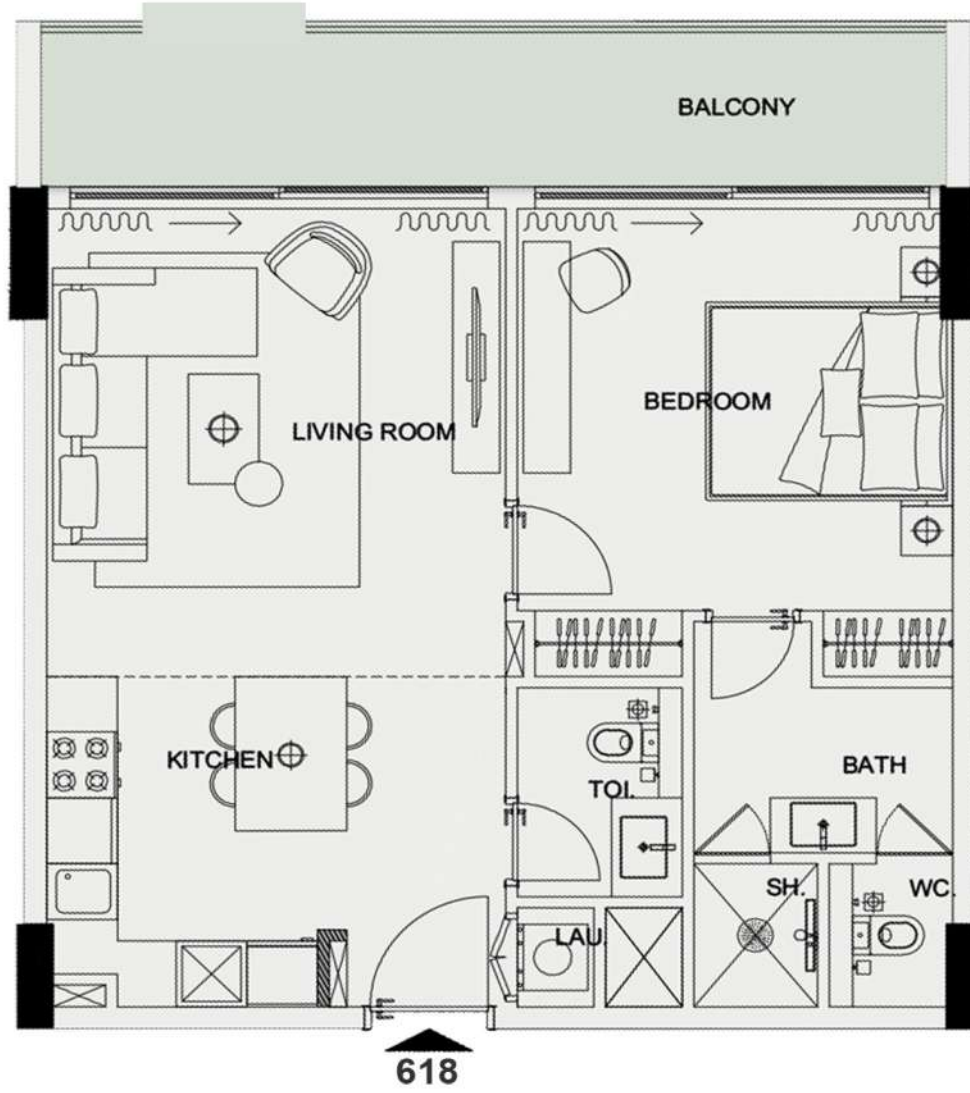

UNIT 618 - 1 BEDROOM

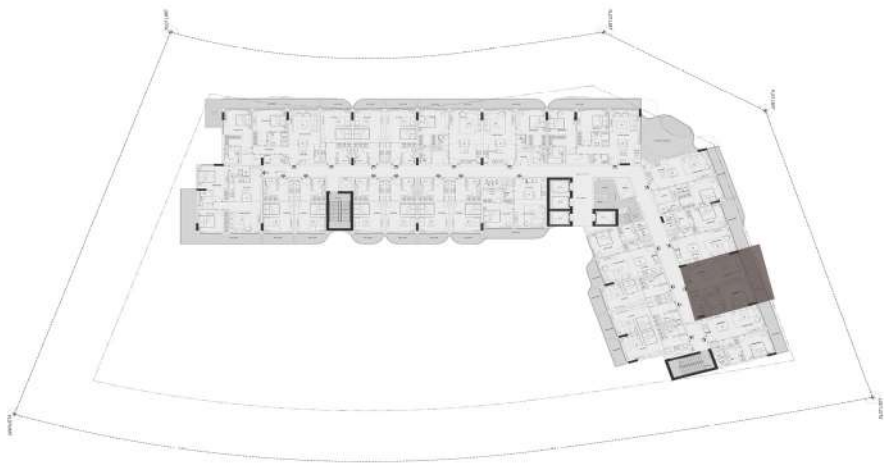

1 BEDROOM

Unit no : Sixth floor 618		
Suite Area	626	sq.ft
Terrace/Balcony Area	126	sq.ft
Total Sellable Area	752	sq.ft

Disclaimer : all pictures, plans, layouts information, data and details included in this brochure are indicative only and may change at any time up to the final "as built status in accordance with the final designs of the project, regulatory approvals and planning permissions"

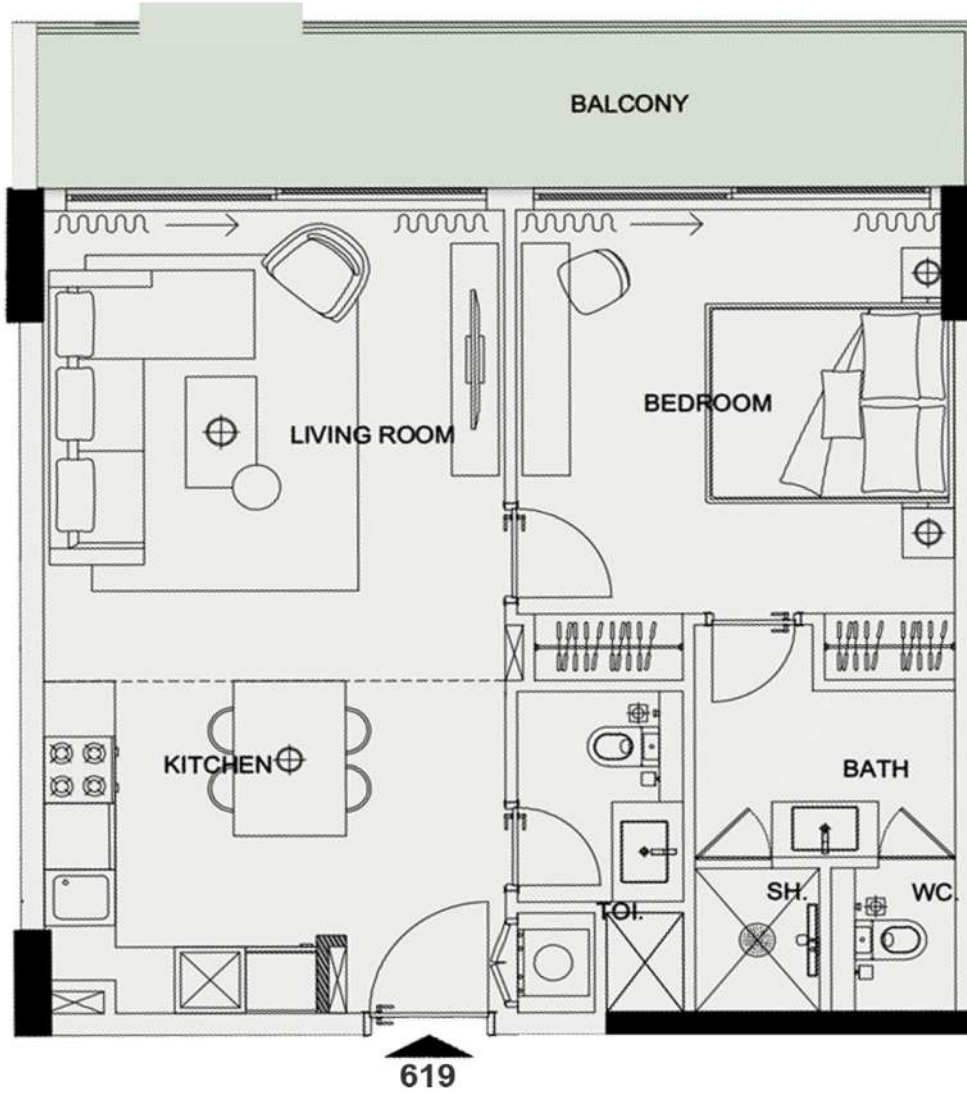

UNIT 619 - 1 BEDROOM

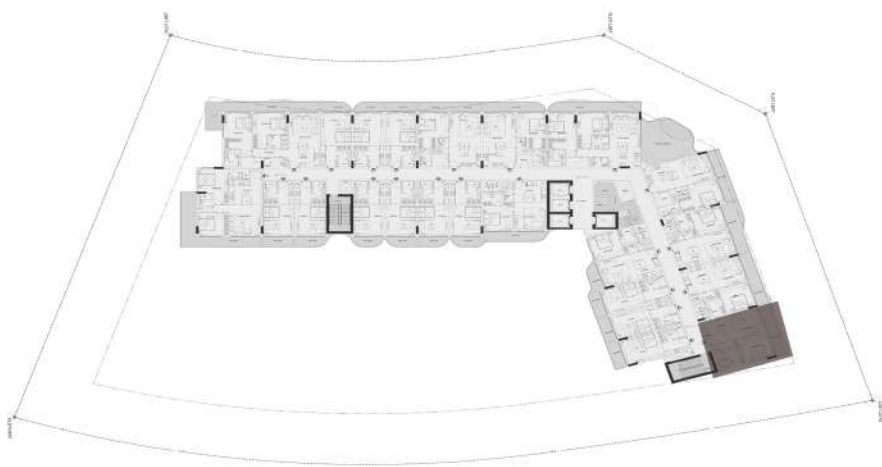

1 BEDROOM

Unit no : Sixth floor 619		
Suite Area	628	sq.ft
Terrace/Balcony Area	127	sq.ft
Total Sellable Area	755	sq.ft

Disclaimer : all pictures, plans, layouts information, data and details included in this brochure are indicative only and may change at any time up to the final "as built status in accordance with the final designs of the project, regulatory approvals and planning permissions"

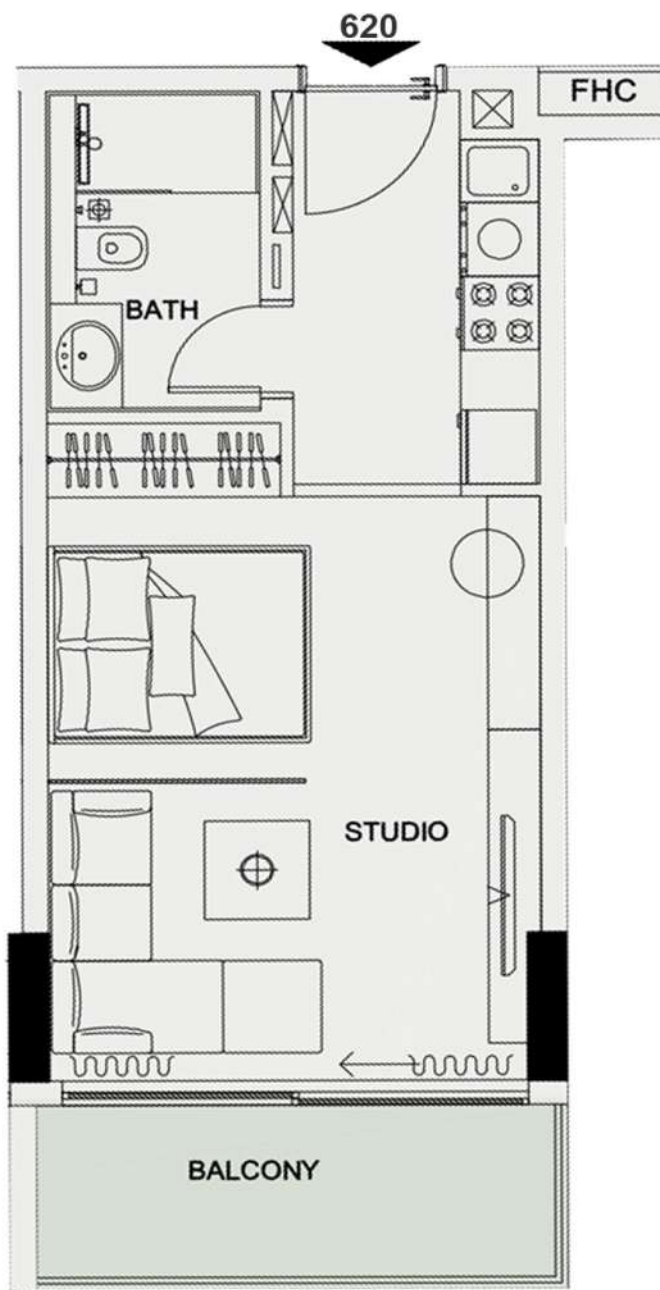

UNIT 620 - STUDIO

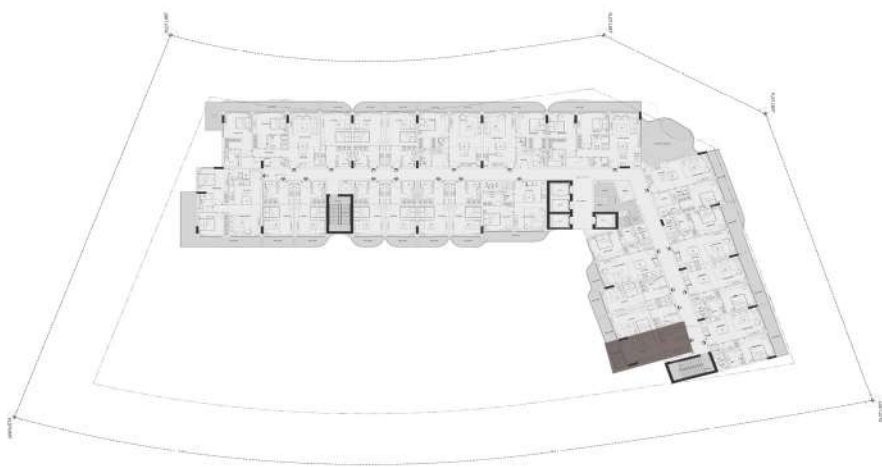

STUDIO

Unit no : Sixth floor 620		
Suite Area	349	sq.ft
Terrace/Balcony Area	64	sq.ft
Total Sellable Area	413	sq.ft

Disclaimer : all pictures, plans, layouts information, data and details included in this brochure are indicative only and may change at any time up to the final "as built status in accordance with the final designs of the project, regulatory approvals and planning permissions"

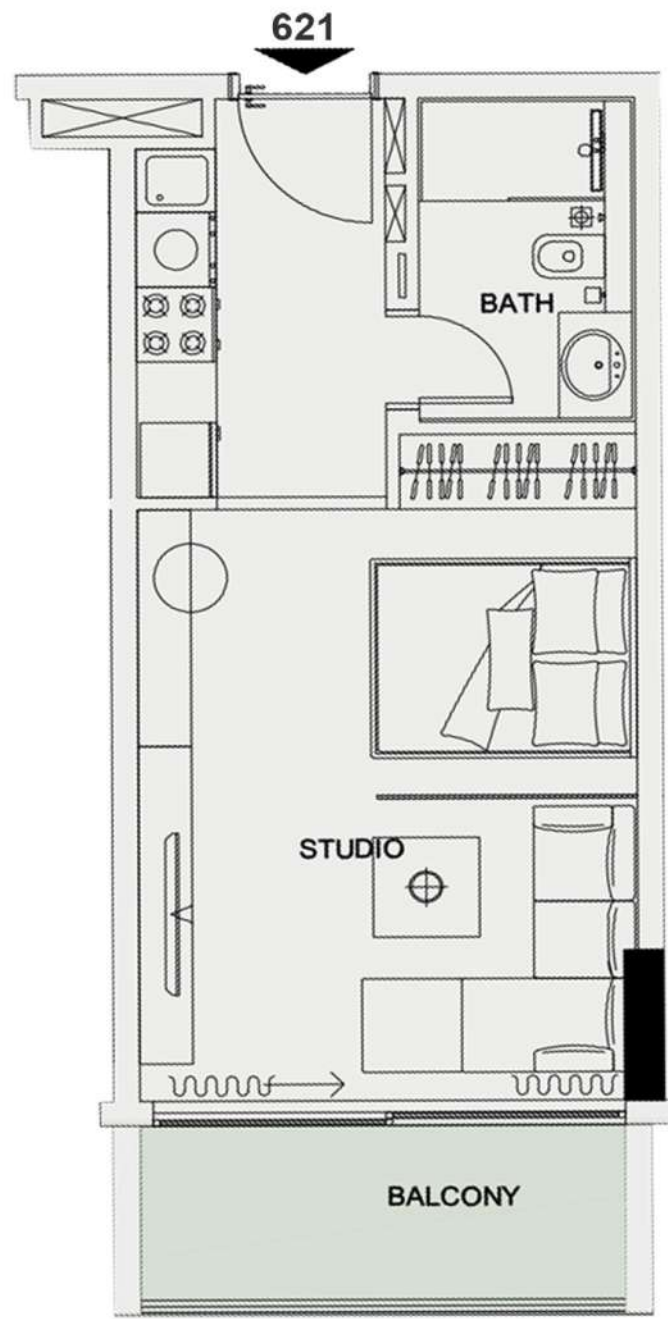

UNIT 621 - STUDIO

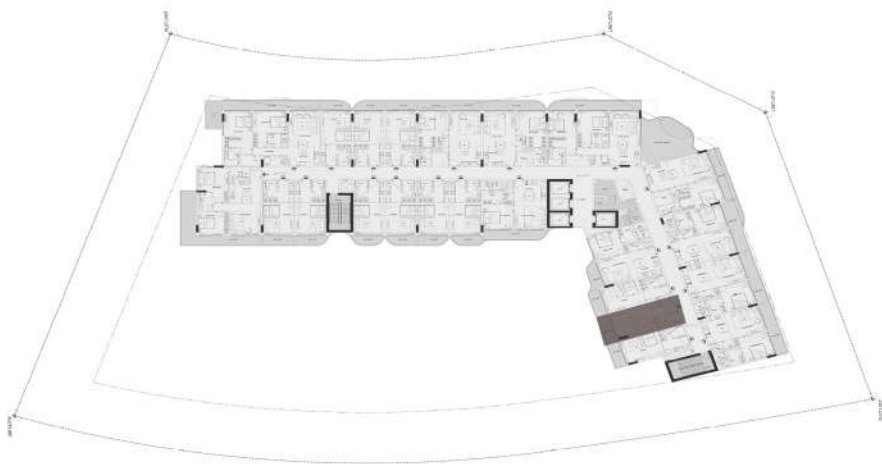

STUDIO

Unit no : Sixth floor 621		
Suite Area	349	sq.ft
Terrace/Balcony Area	63	sq.ft
Total Sellable Area	412	sq.ft

Disclaimer : all pictures, plans, layouts information, data and details included in this brochure are indicative only and may change at any time up to the final "as built status in accordance with the final designs of the project, regulatory approvals and planning permissions"

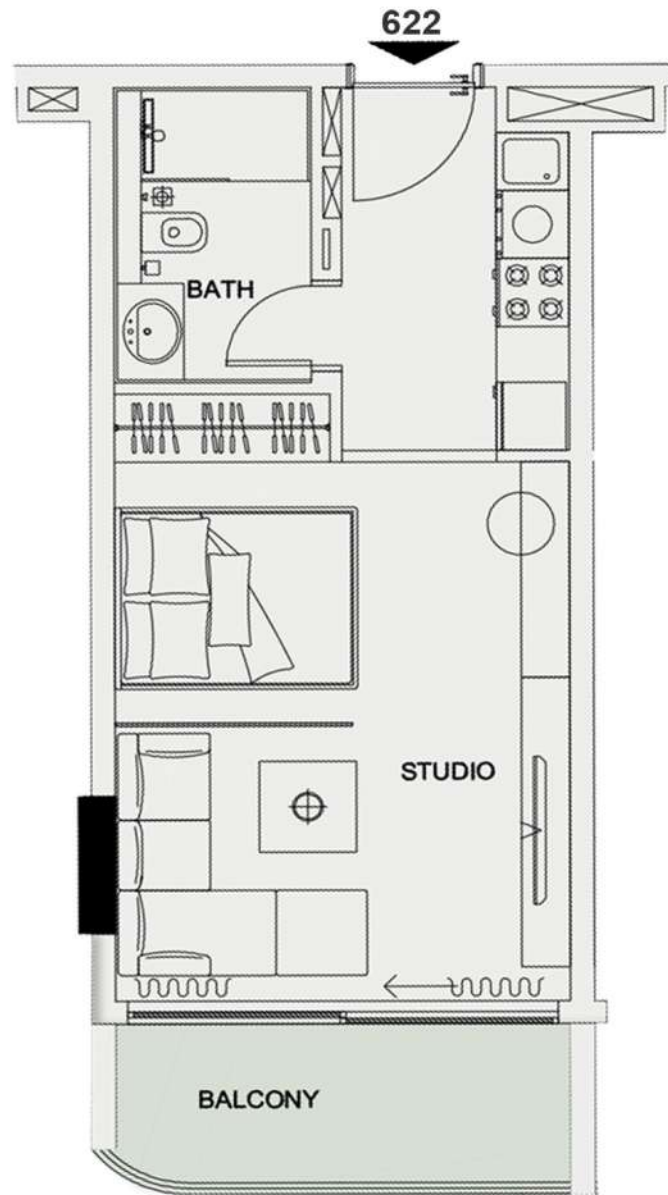

UNIT 622 - STUDIO

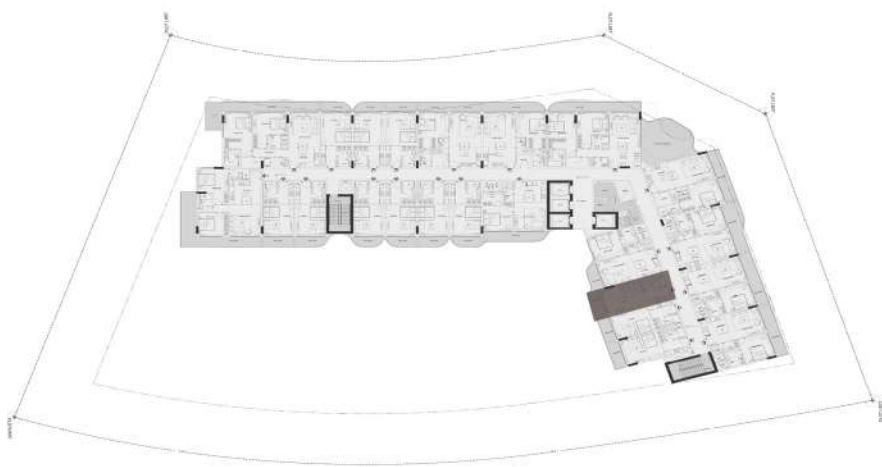

STUDIO

Unit no : Sixth floor 622		
Suite Area	350	sq.ft
Terrace/Balcony Area	62	sq.ft
Total Sellable Area	412	sq.ft

Disclaimer : all pictures, plans, layouts information, data and details included in this brochure are indicative only and may change at any time up to the final "as built status in accordance with the final designs of the project, regulatory approvals and planning permissions"

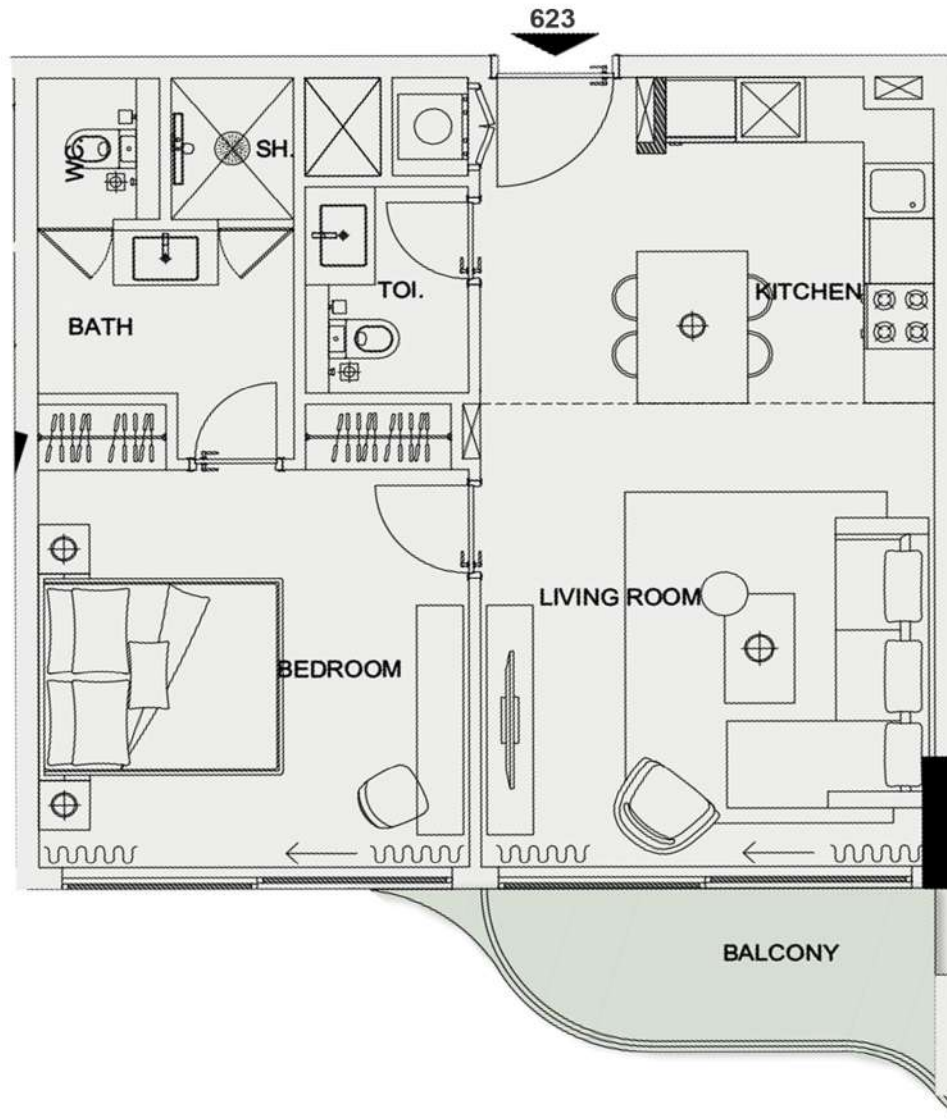

UNIT 623 - 1 BEDROOM

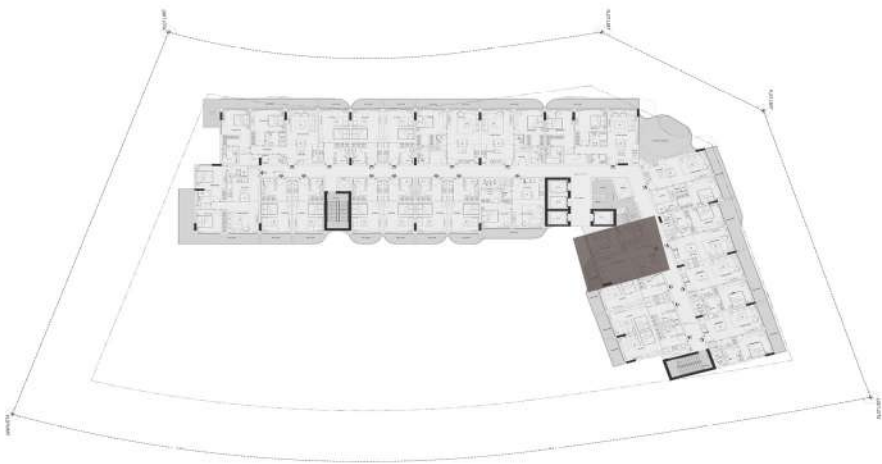

1 BEDROOM

Unit no : Sixth floor 623		
Suite Area	625	sq.ft
Terrace/Balcony Area	60	sq.ft
Total Sellable Area	685	sq.ft

Disclaimer : all pictures, plans, layouts information, data and details included in this brochure are indicative only and may change at any time up to the final "as built status in accordance with the final designs of the project, regulatory approvals and planning permissions"

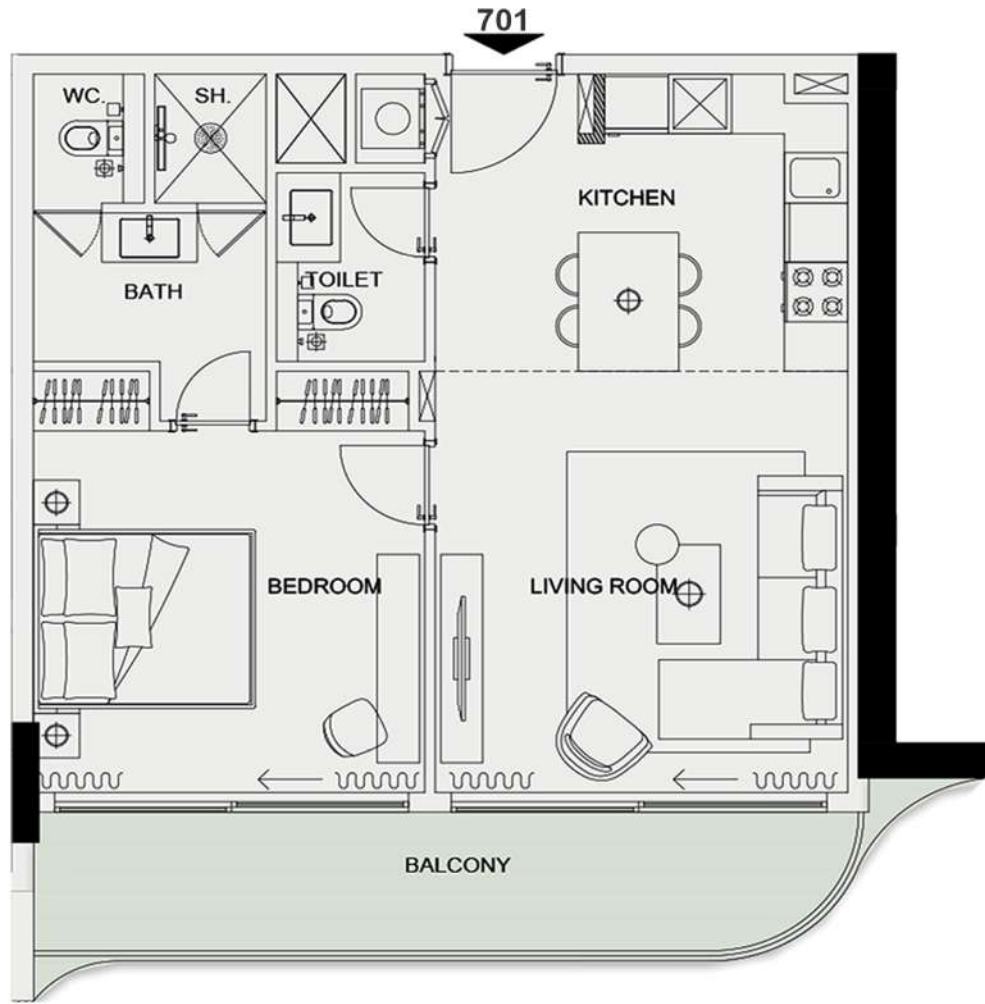

UNIT 701 - 1 BEDROOM

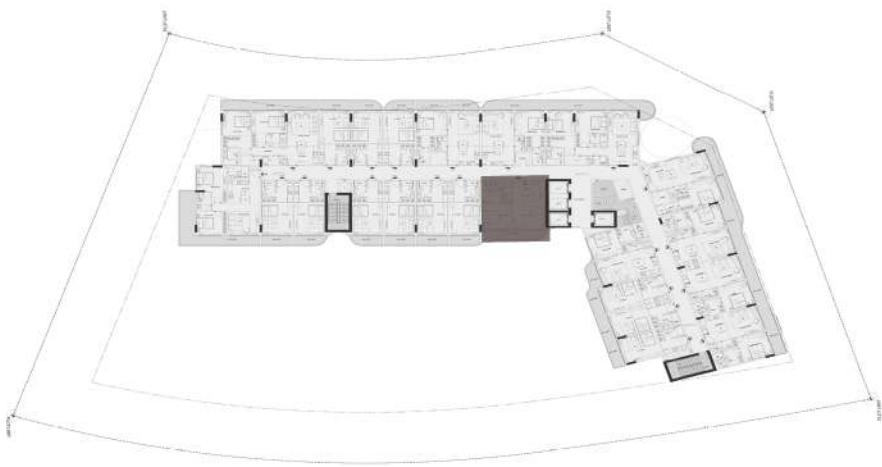

1 BEDROOM

Unit no : Seventh floor 701		
Suite Area	635	sq.ft
Terrace/Balcony Area	122	sq.ft
Total Sellable Area	757	sq.ft

Disclaimer : all pictures, plans, layouts information, data and details included in this brochure are indicative only and may change at any time up to the final "as built status in accordance with the final designs of the project, regulatory approvals and planning permissions"



UNIT 702 - STUDIO

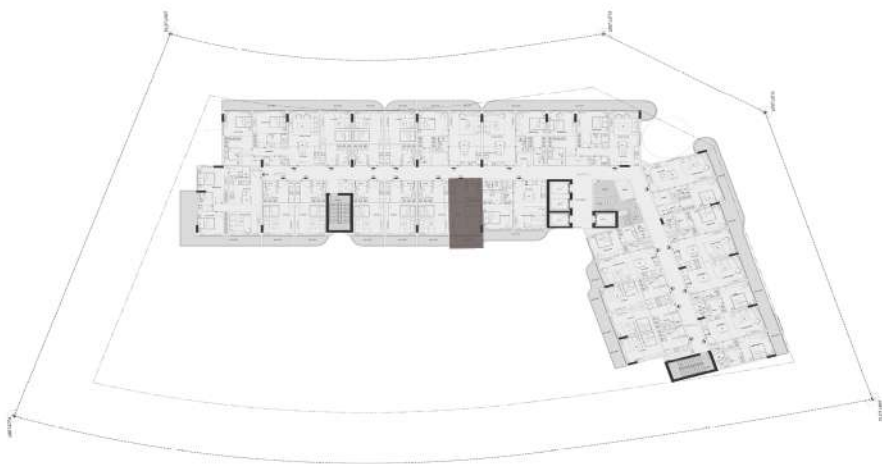

STUDIO

Unit no : Seventh floor 702		
Suite Area	350	sq.ft
Terrace/Balcony Area	62	sq.ft
Total Sellable Area	412	sq.ft

Disclaimer : all pictures, plans, layouts information, data and details included in this brochure are indicative only and may change at any time up to the final "as built status in accordance with the final designs of the project, regulatory approvals and planning permissions"

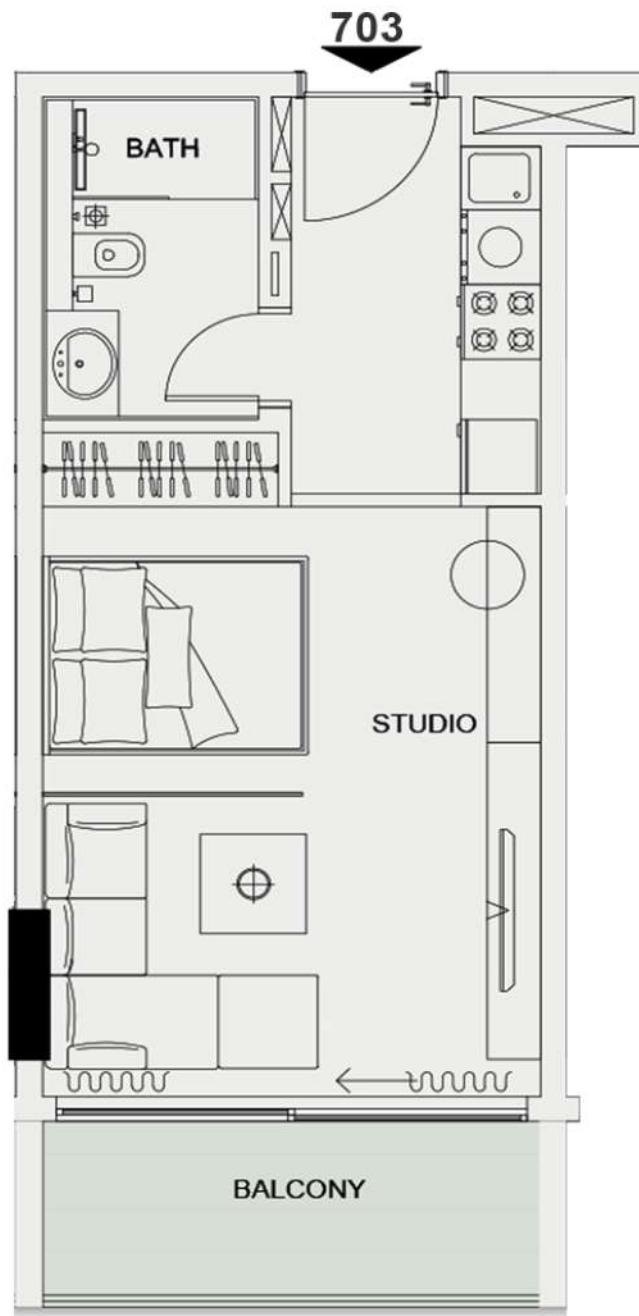

UNIT 703 - STUDIO

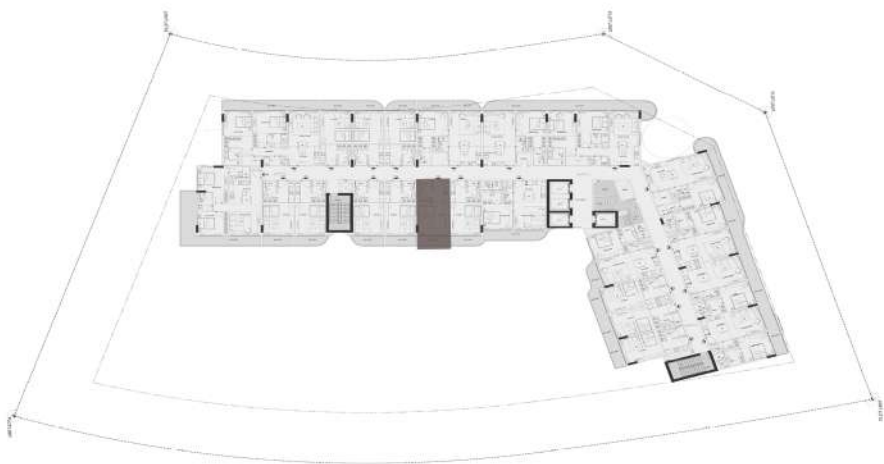

STUDIO

Unit no : Seventh floor 703		
Suite Area	350	sq.ft
Terrace/Balcony Area	63	sq.ft
Total Sellable Area	413	sq.ft

Disclaimer : all pictures, plans, layouts information, data and details included in this brochure are indicative only and may change at any time up to the final "as built status in accordance with the final designs of the project, regulatory approvals and planning permissions"



UNIT 704 - STUDIO

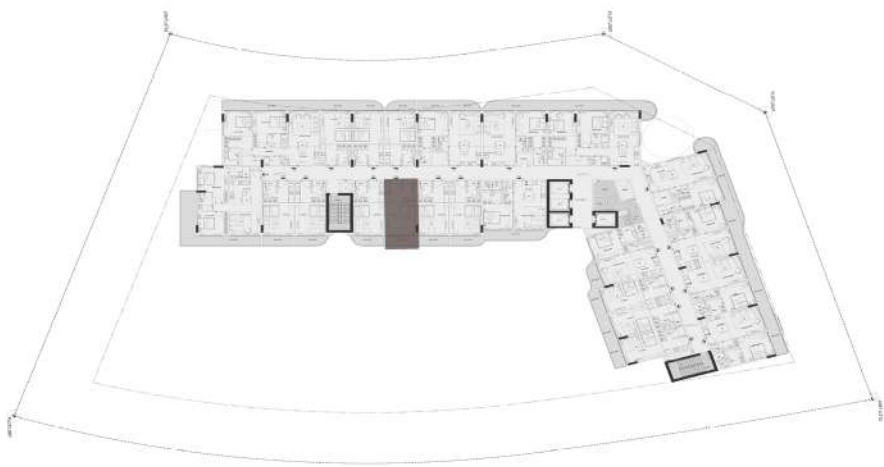

STUDIO

Unit no : Seventh floor 704		
Suite Area	350	sq.ft
Terrace/Balcony Area	63	sq.ft
Total Sellable Area	413	sq.ft

Disclaimer : all pictures, plans, layouts information, data and details included in this brochure are indicative only and may change at any time up to the final "as built status in accordance with the final designs of the project, regulatory approvals and planning permissions"



UNIT 705 - STUDIO

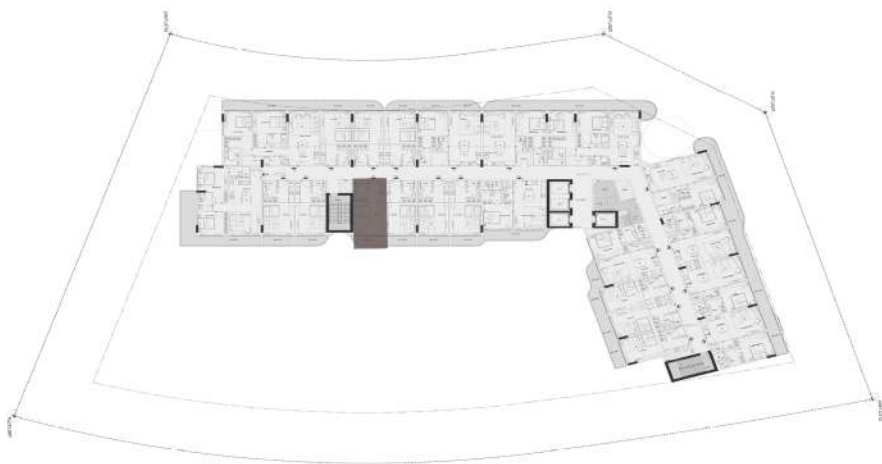

STUDIO

Unit no : Seventh floor 705		
Suite Area	354	sq.ft
Terrace/Balcony Area	60	sq.ft
Total Sellable Area	414	sq.ft

Disclaimer : all pictures, plans, layouts information, data and details included in this brochure are indicative only and may change at any time up to the final "as built status in accordance with the final designs of the project, regulatory approvals and planning permissions"

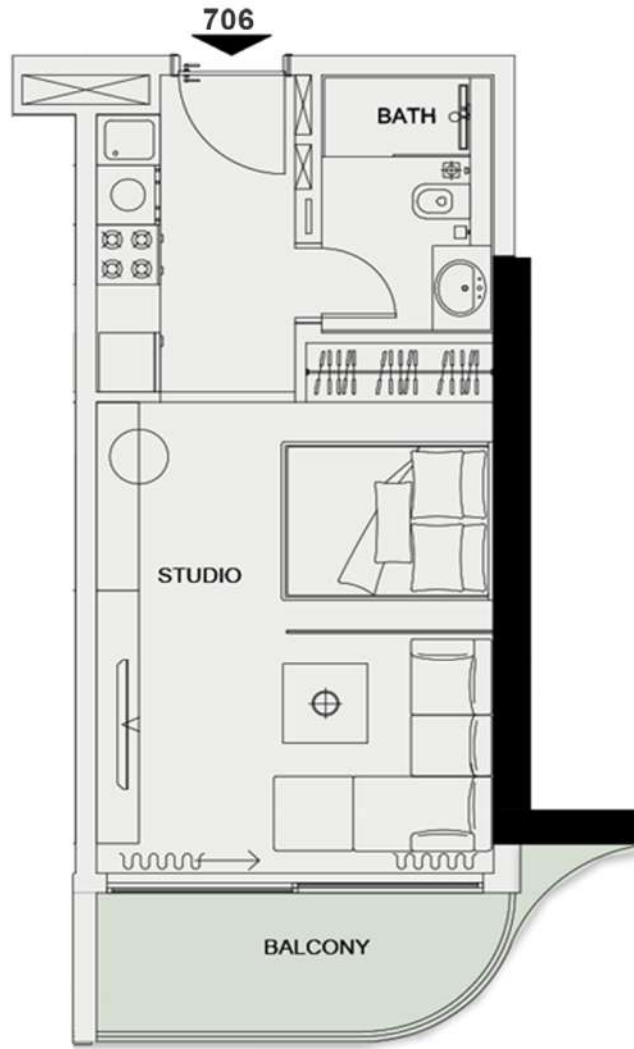

UNIT 706 - STUDIO

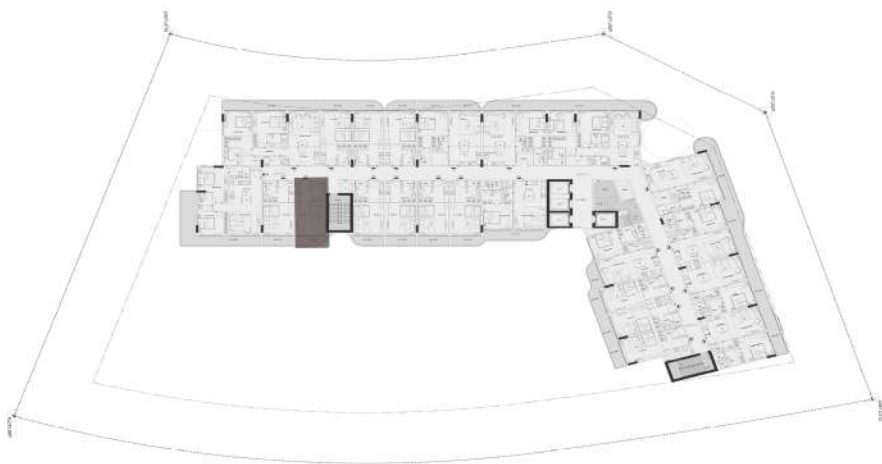

STUDIO

Unit no : Seventh floor 706		
Suite Area	354	sq.ft
Terrace/Balcony Area	60	sq.ft
Total Sellable Area	414	sq.ft

Disclaimer : all pictures, plans, layouts information, data and details included in this brochure are indicative only and may change at any time up to the final "as built status in accordance with the final designs of the project, regulatory approvals and planning permissions"

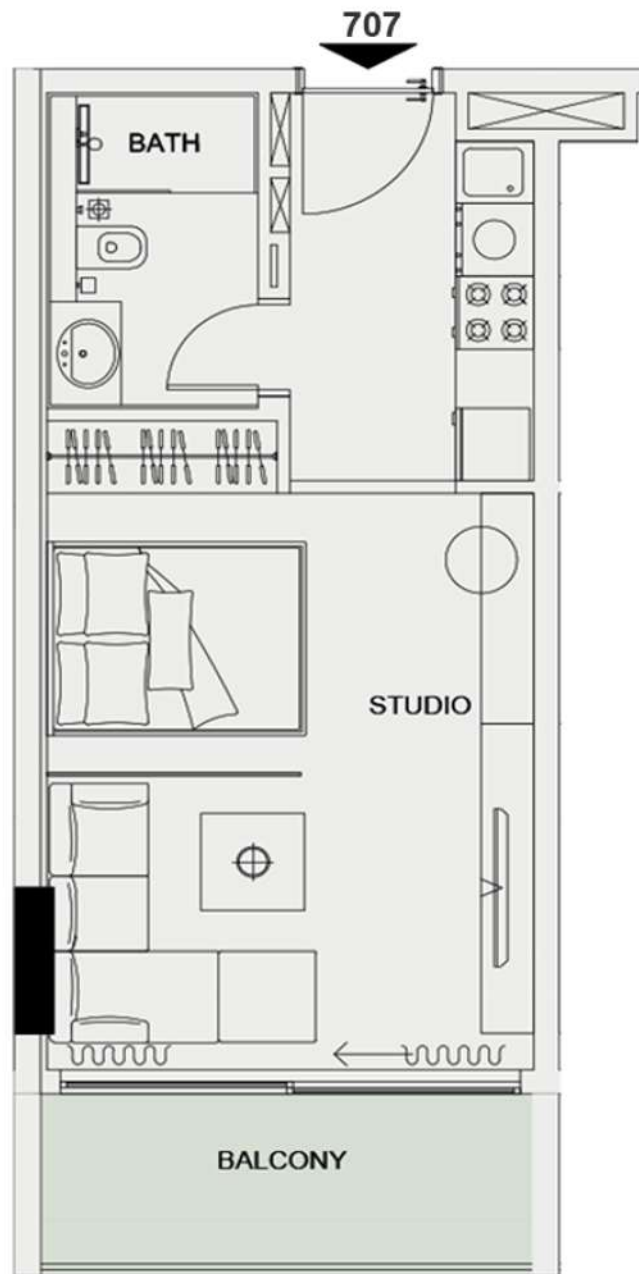

UNIT 707 - STUDIO

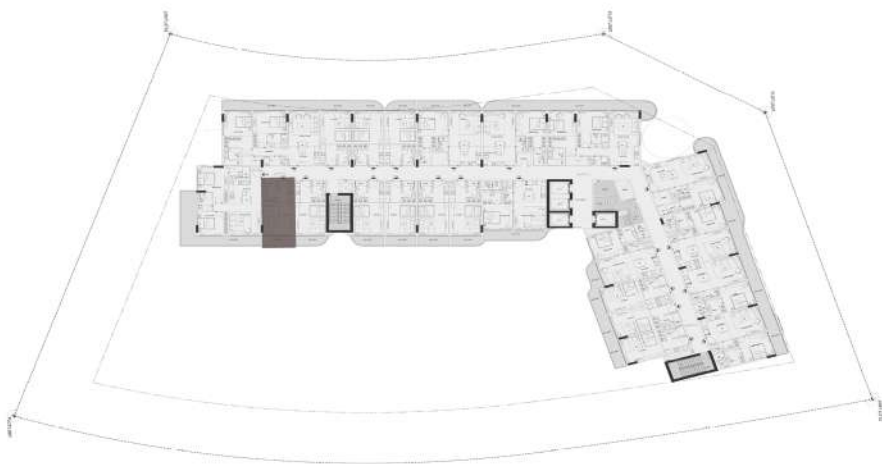

STUDIO

Unit no : Seventh floor 707		
Suite Area	353	sq.ft
Terrace/Balcony Area	64	sq.ft
Total Sellable Area	417	sq.ft

Disclaimer : all pictures, plans, layouts information, data and details included in this brochure are indicative only and may change at any time up to the final "as built status in accordance with the final designs of the project, regulatory approvals and planning permissions"

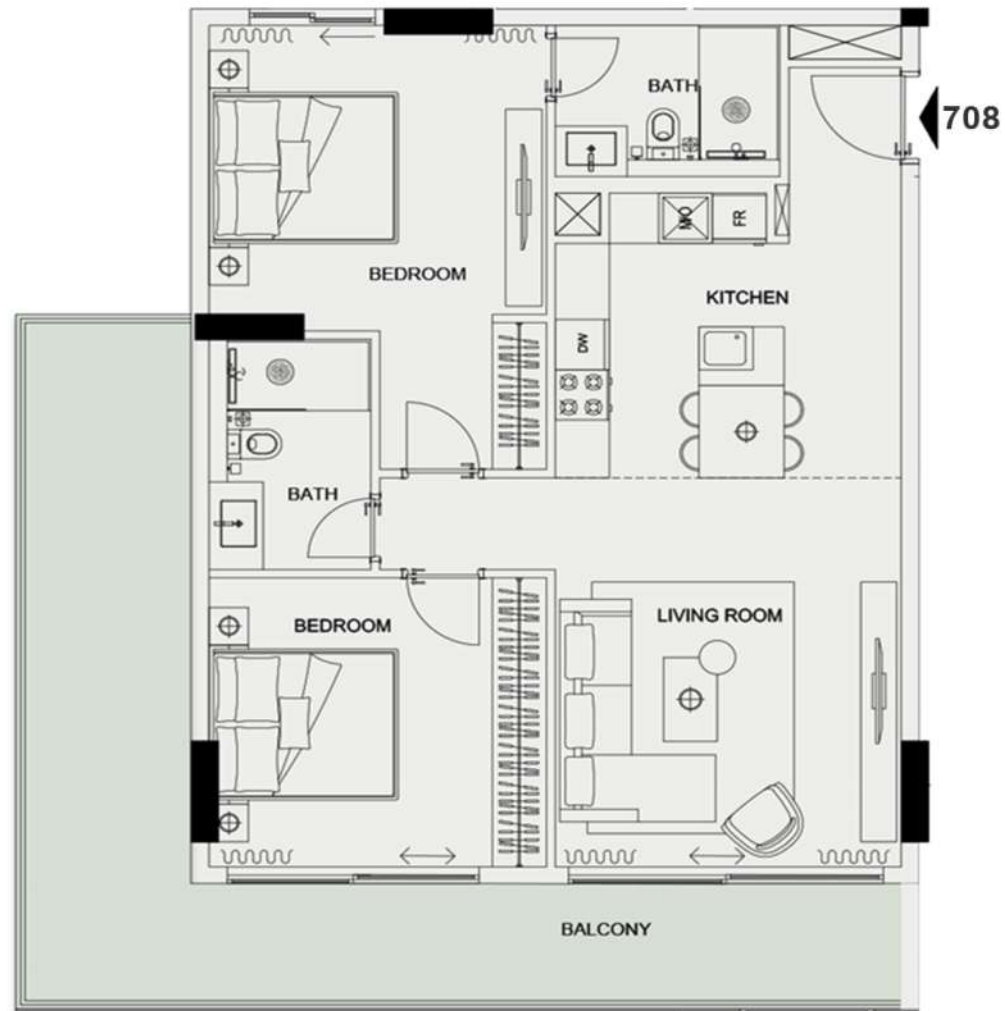

UNIT 708 - 2 BEDROOM

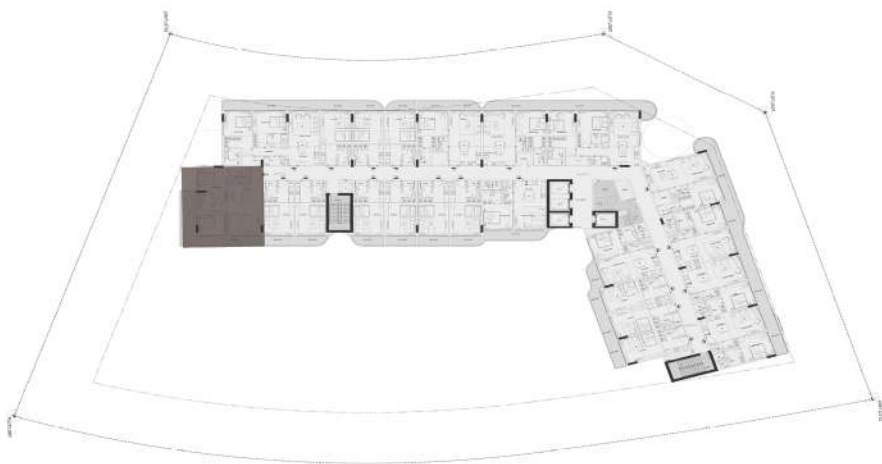

2 BEDROOM

Unit no : Seventh floor 708		
Suite Area	862	sq.ft
Terrace/Balcony Area	301	sq.ft
Total Sellable Area	1163	sq.ft

Disclaimer : all pictures, plans, layouts information, data and details included in this brochure are indicative only and may change at any time up to the final "as built status in accordance with the final designs of the project, regulatory approvals and planning permissions"

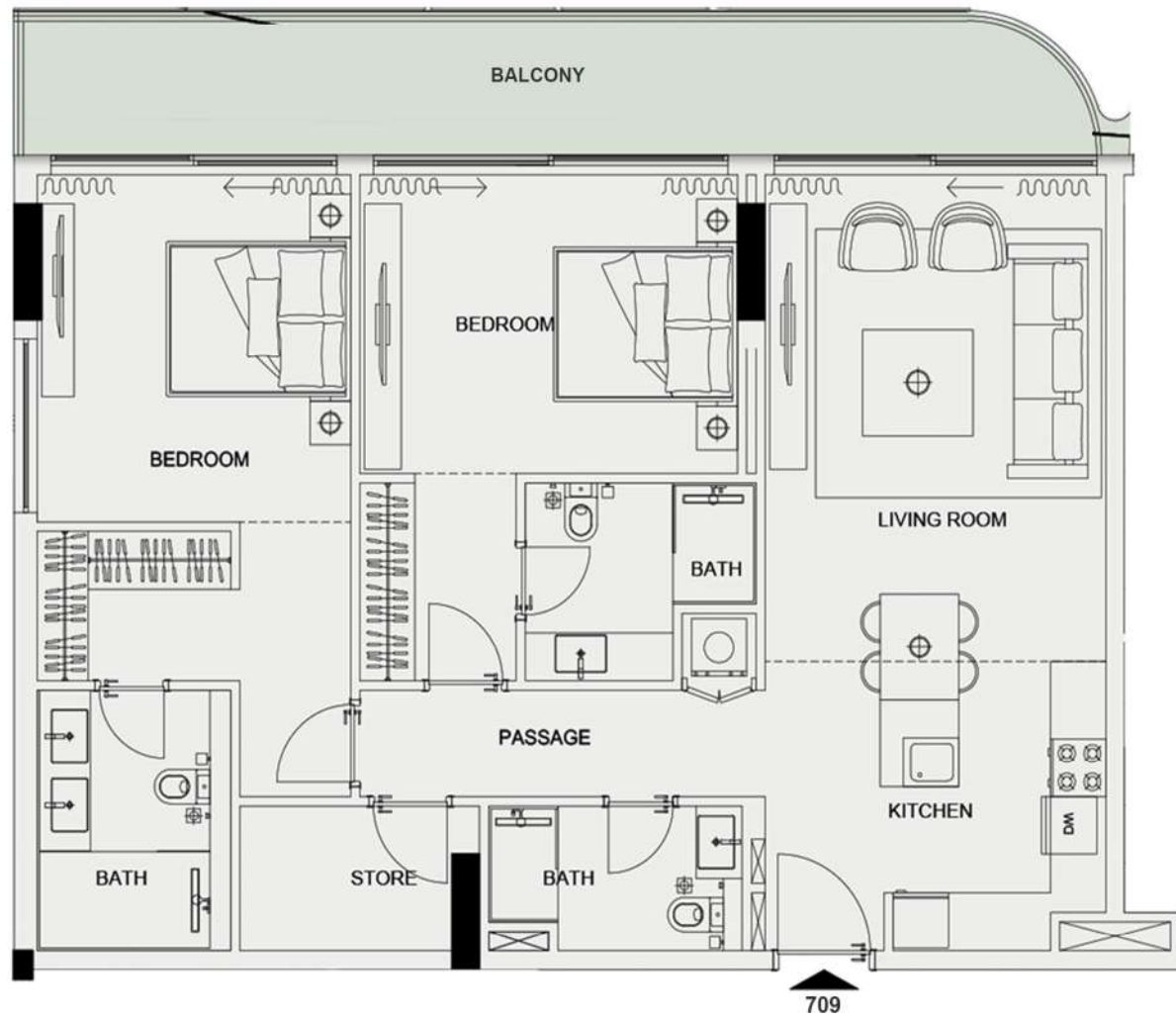

UNIT 709 - 2 BEDROOM

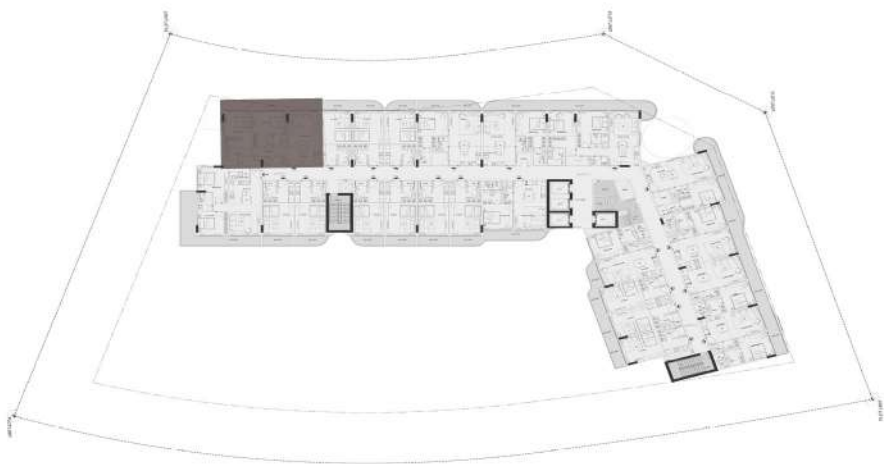

2 BEDROOM

Unit no : Seventh floor 709		
Suite Area	1049	sq.ft
Terrace/Balcony Area	190	sq.ft
Total Sellable Area	1239	sq.ft

Disclaimer : all pictures, plans, layouts information, data and details included in this brochure are indicative only and may change at any time up to the final "as built status in accordance with the final designs of the project, regulatory approvals and planning permissions"

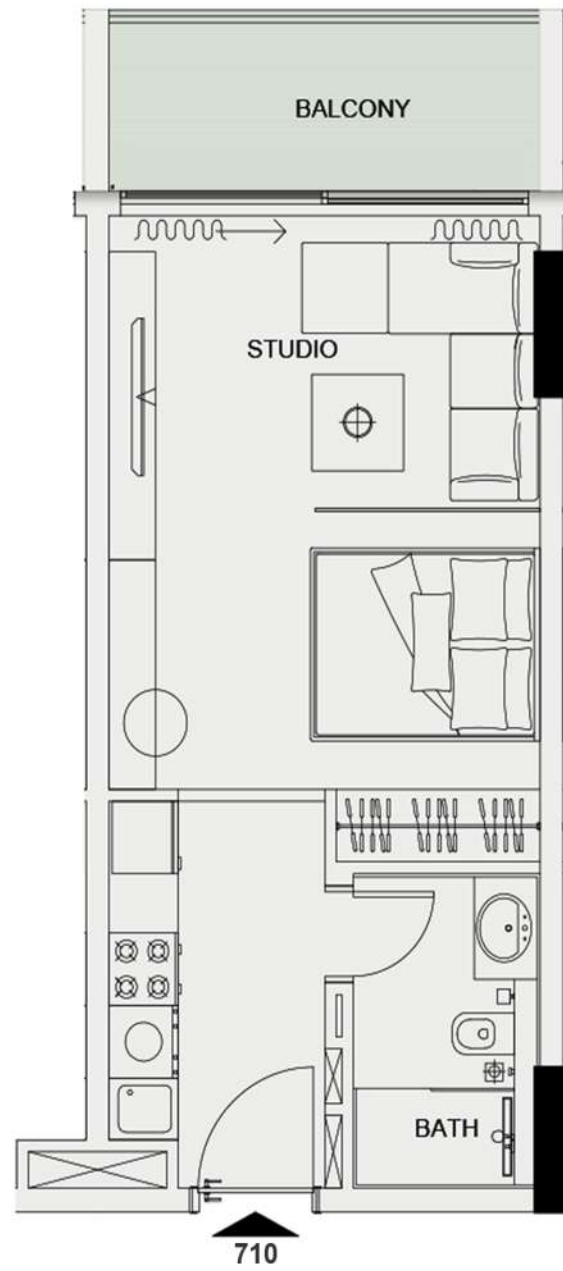

UNIT 710 - STUDIO

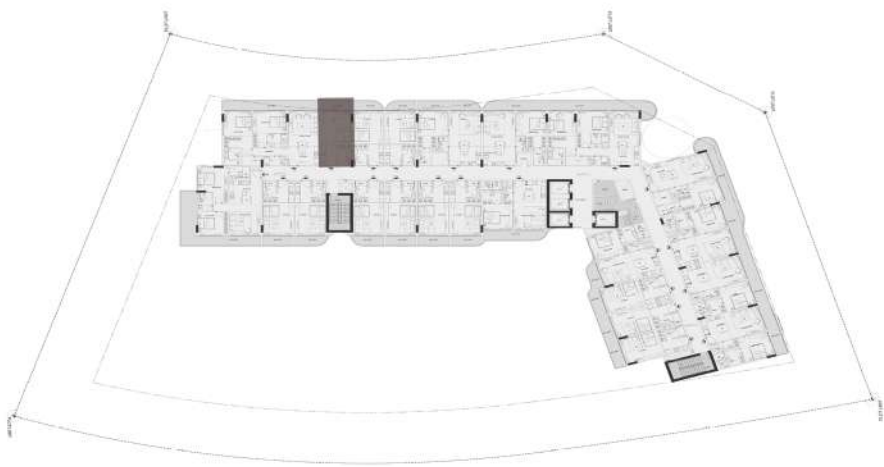

STUDIO

Unit no : Seventh floor 710		
Suite Area	350	sq.ft
Terrace/Balcony Area	63	sq.ft
Total Sellable Area	413	sq.ft

Disclaimer : all pictures, plans, layouts information, data and details included in this brochure are indicative only and may change at any time up to the final "as built status in accordance with the final designs of the project, regulatory approvals and planning permissions"



UNIT 711 - STUDIO

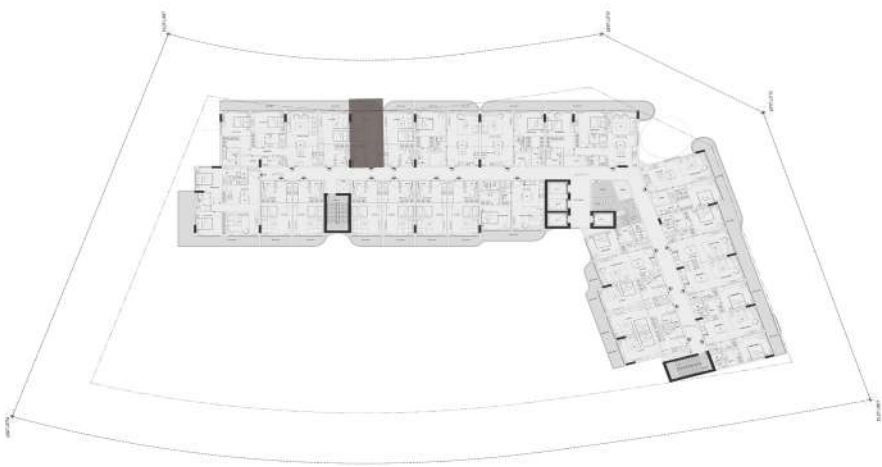

STUDIO

Unit no : Seventh floor 711		
Suite Area	350	sq.ft
Terrace/Balcony Area	55	sq.ft
Total Sellable Area	405	sq.ft

Disclaimer : all pictures, plans, layouts information, data and details included in this brochure are indicative only and may change at any time up to the final "as built status in accordance with the final designs of the project, regulatory approvals and planning permissions"



UNIT 712 - STUDIO

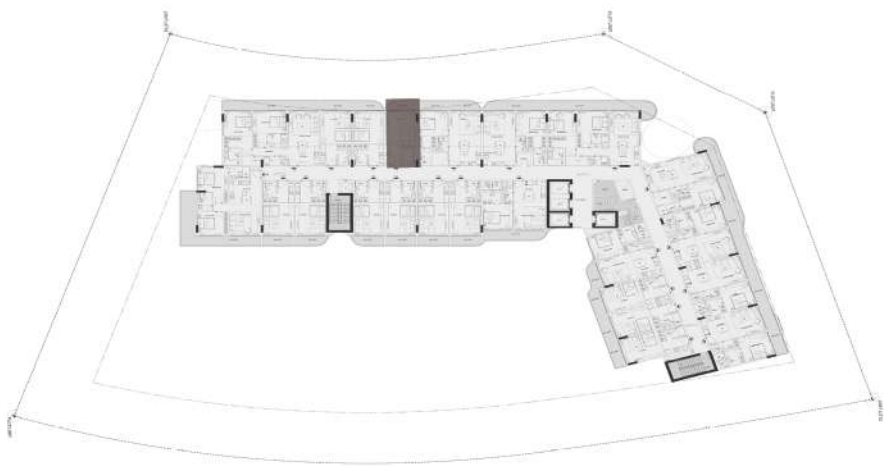

STUDIO

Unit no : Seventh floor 712		
Suite Area	350	sq.ft
Terrace/Balcony Area	55	sq.ft
Total Sellable Area	405	sq.ft

Disclaimer : all pictures, plans, layouts information, data and details included in this brochure are indicative only and may change at any time up to the final "as built status in accordance with the final designs of the project, regulatory approvals and planning permissions"

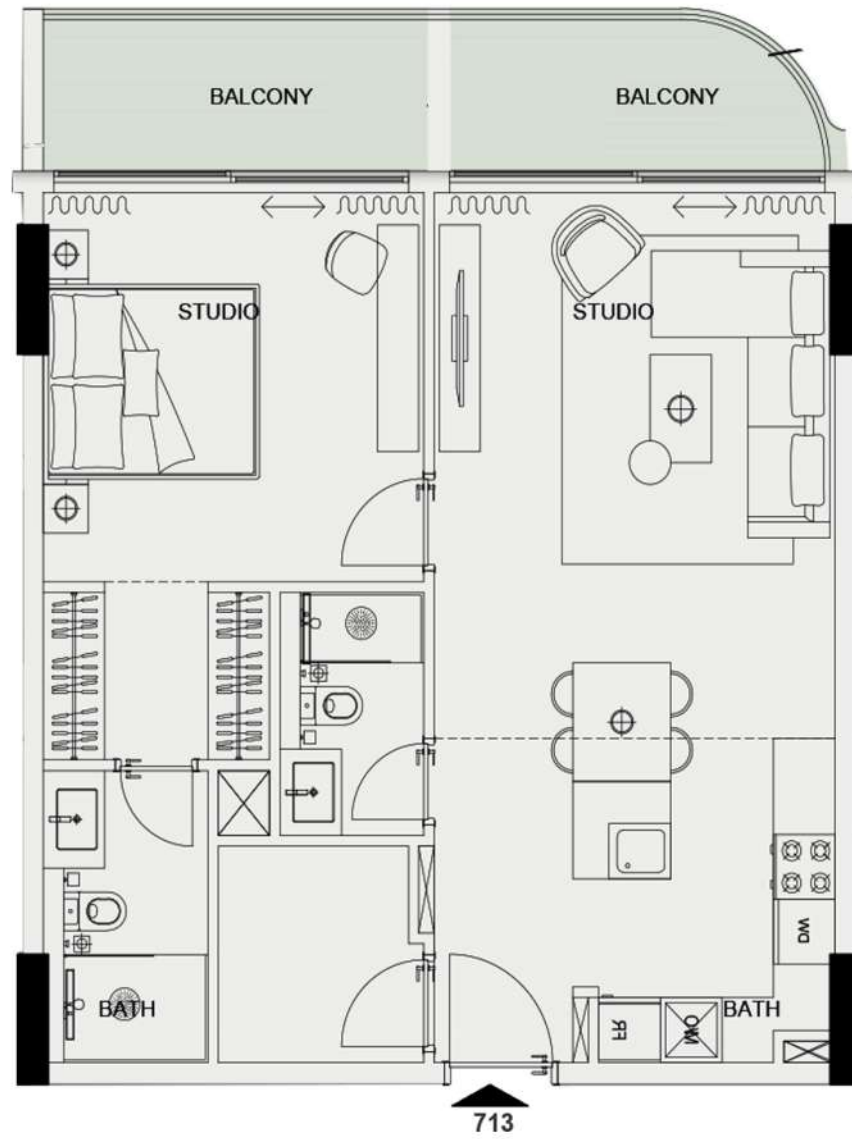

UNIT 713 - 1 BEDROOM

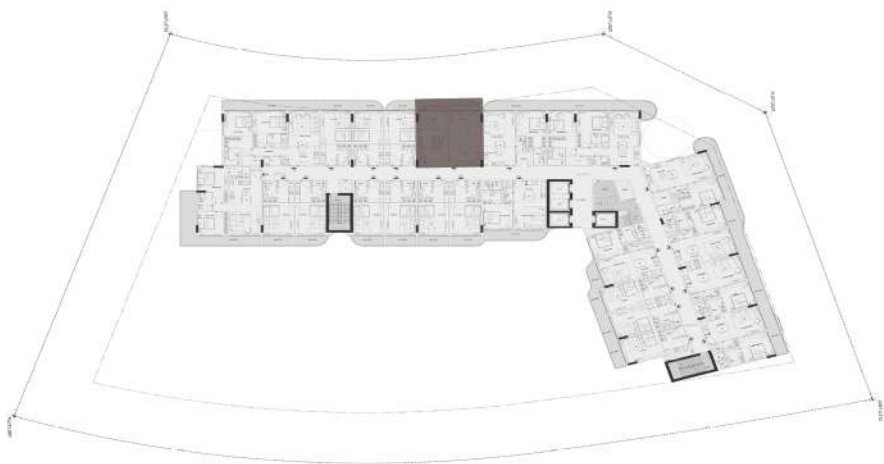

1 BEDROOM

Unit no : Seventh floor 713		
Suite Area	698	sq.ft
Terrace/Balcony Area	118	sq.ft
Total Sellable Area	816	sq.ft

Disclaimer : all pictures, plans, layouts information, data and details included in this brochure are indicative only and may change at any time up to the final "as built status in accordance with the final designs of the project, regulatory approvals and planning permissions"

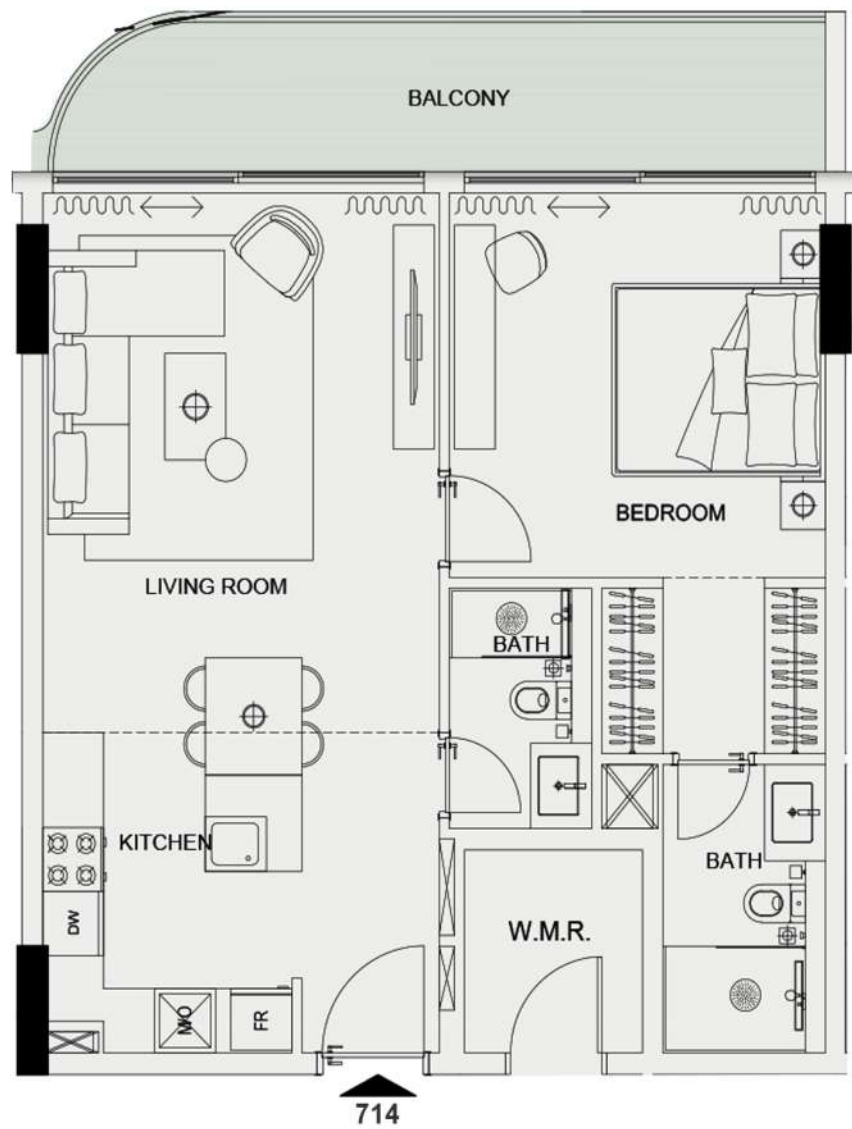

UNIT 714 - 1 BEDROOM

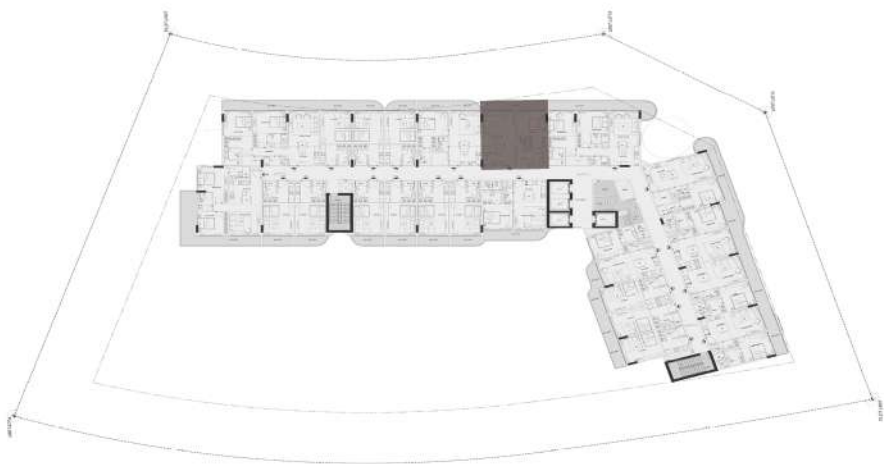

1 BEDROOM

Unit no : Seventh floor 714		
Suite Area	653	sq.ft
Terrace/Balcony Area	118	sq.ft
Total Sellable Area	771	sq.ft

Disclaimer : all pictures, plans, layouts information, data and details included in this brochure are indicative only and may change at any time up to the final "as built status in accordance with the final designs of the project, regulatory approvals and planning permissions"

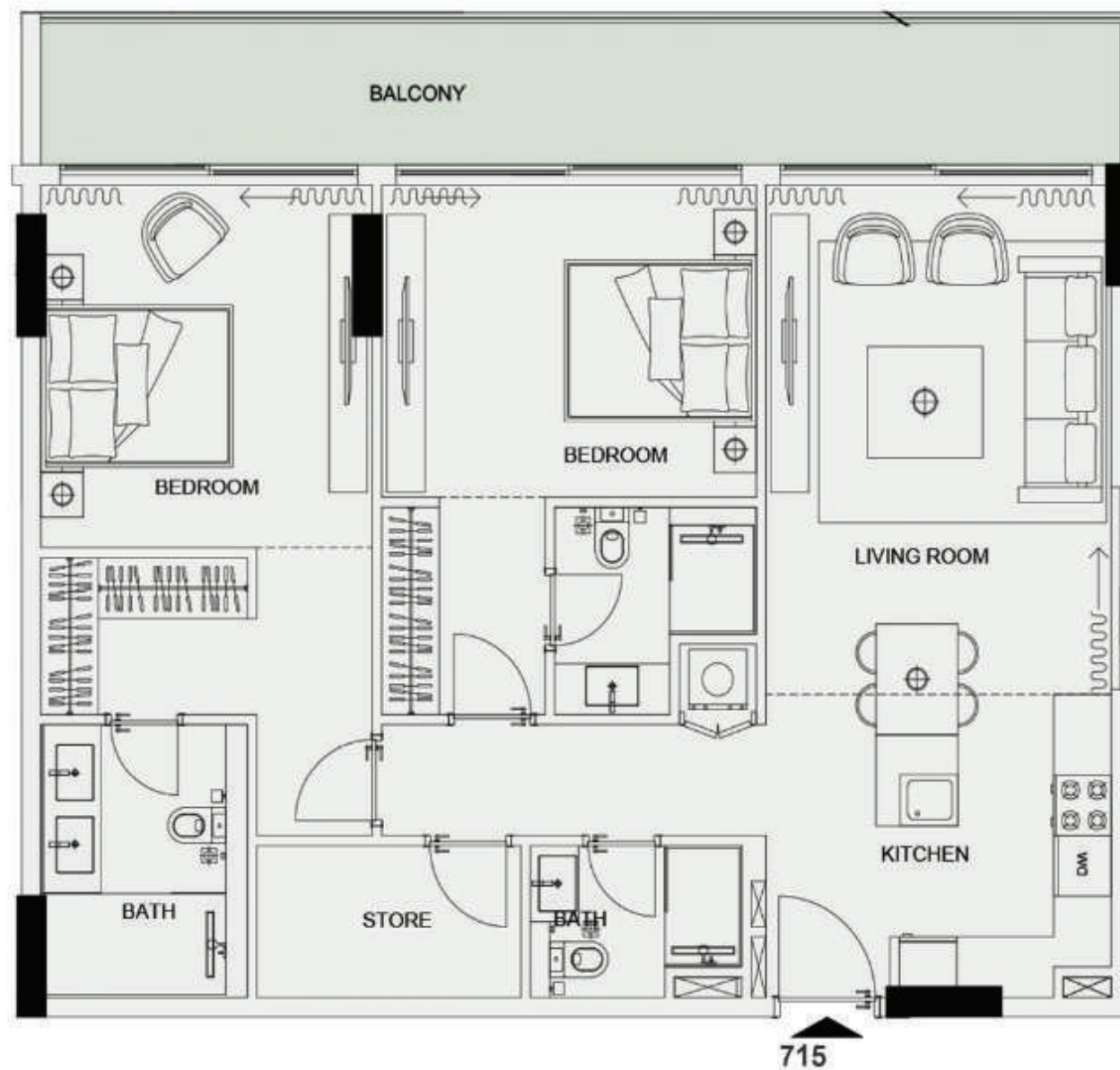

UNIT 715 - 2 BEDROOM

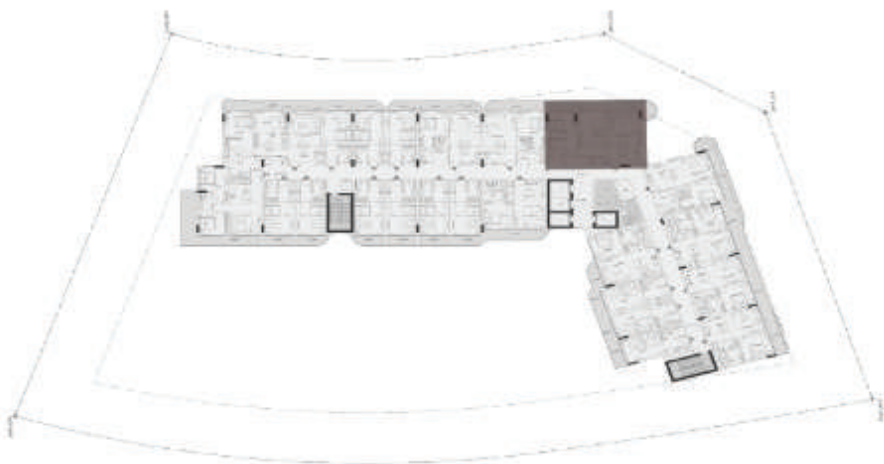

2 BEDROOM

Unit no : Seventh floor 715		
Suite Area	1007	sq.ft
Terrace/Balcony Area	182	sq.ft
Total Sellable Area	1189	sq.ft

Disclaimer : all pictures, plans, layouts information, data and details included in this brochure are indicative only and may change at any time up to the final "as built status in accordance with the final designs of the project, regulatory approvals and planning permissions"

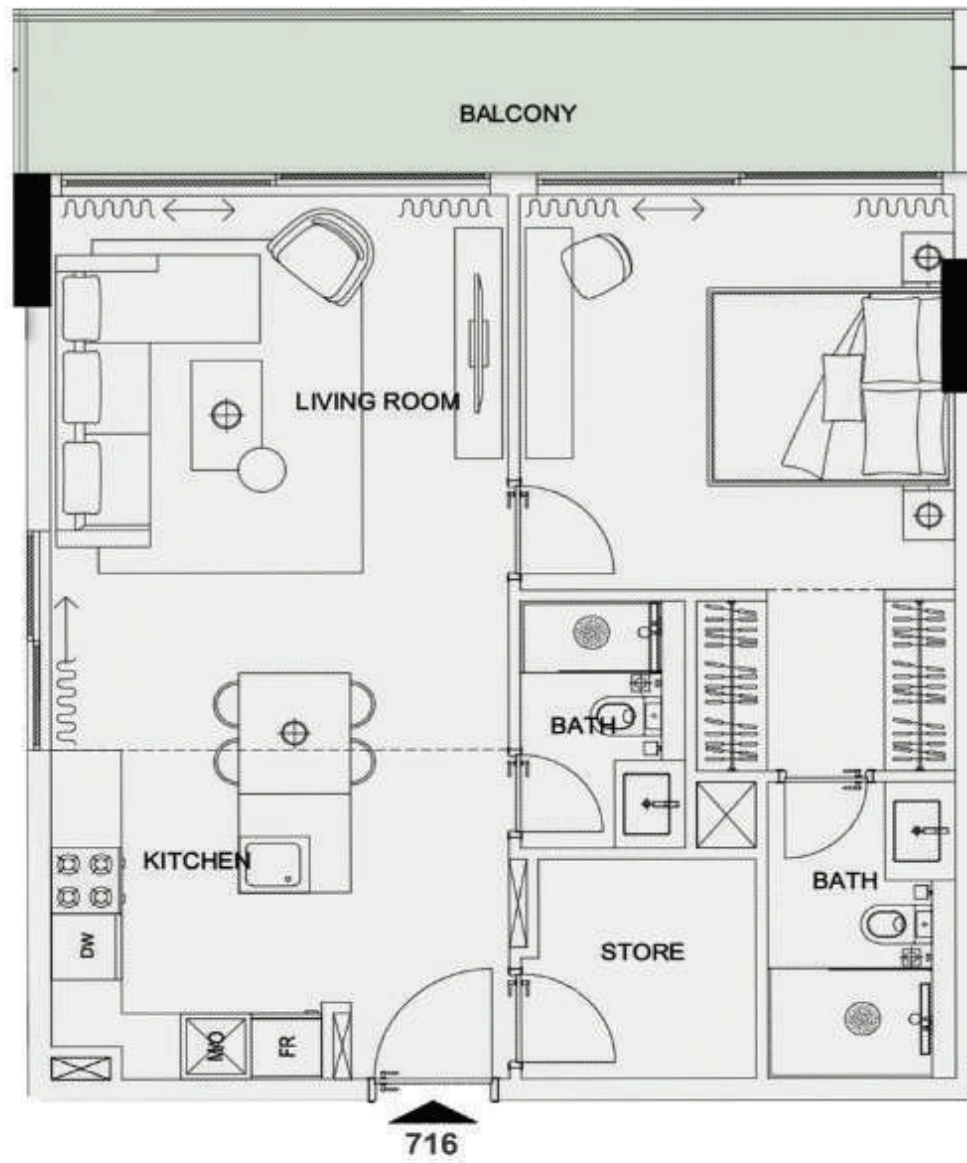

UNIT 716 - 1 BEDROOM

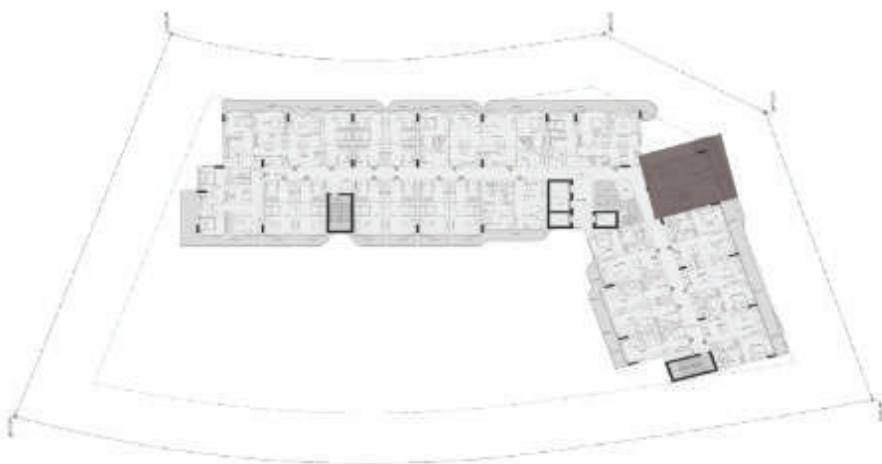

1 BEDROOM

Unit no : Seventh floor 716		
Suite Area	698	sq.ft
Terrace/Balcony Area	126	sq.ft
Total Sellable Area	824	sq.ft

Disclaimer : all pictures, plans, layouts information, data and details included in this brochure are indicative only and may change at any time up to the final "as built status in accordance with the final designs of the project, regulatory approvals and planning permissions"

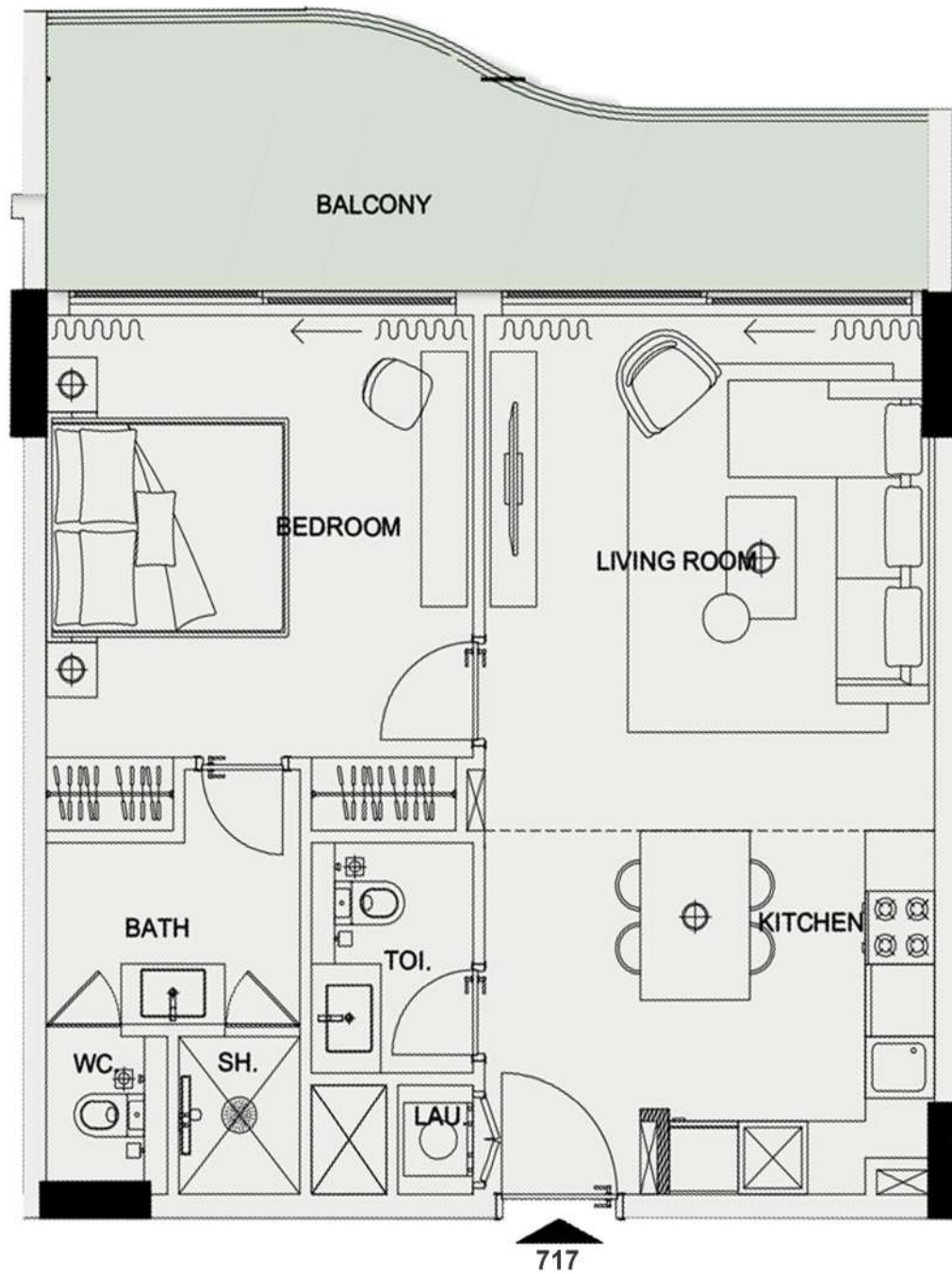

UNIT 717 - 1 BEDROOM

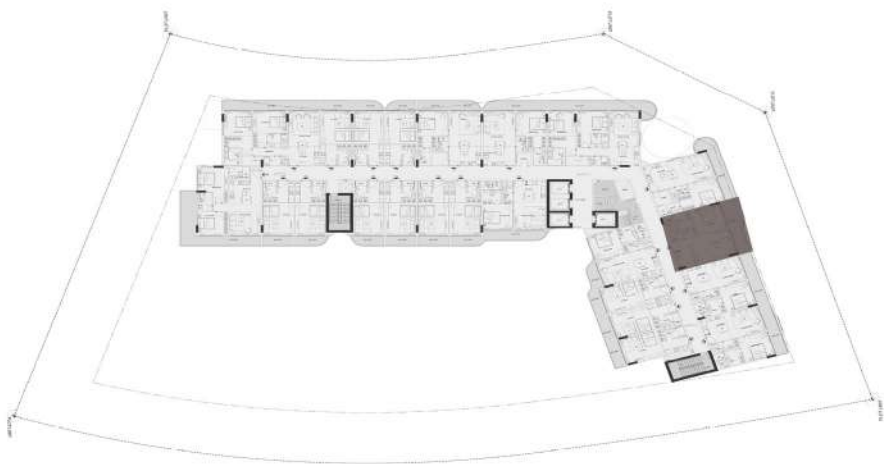

1 BEDROOM

Unit no : Seventh floor 717		
Suite Area	626	sq.ft
Terrace/Balcony Area	159	sq.ft
Total Sellable Area	785	sq.ft

Disclaimer : all pictures, plans, layouts information, data and details included in this brochure are indicative only and may change at any time up to the final "as built status in accordance with the final designs of the project, regulatory approvals and planning permissions"

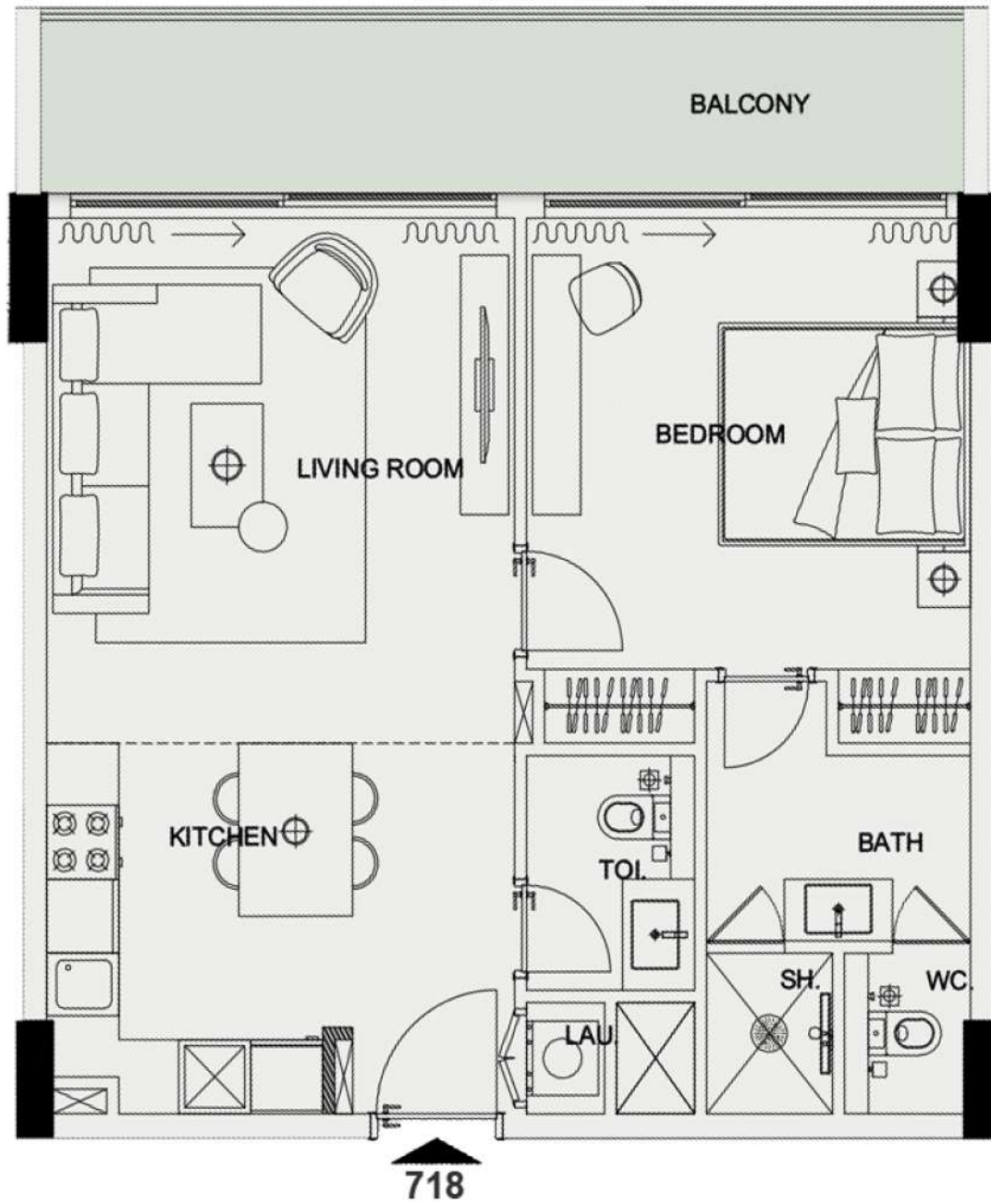

UNIT 718 - 1 BEDROOM

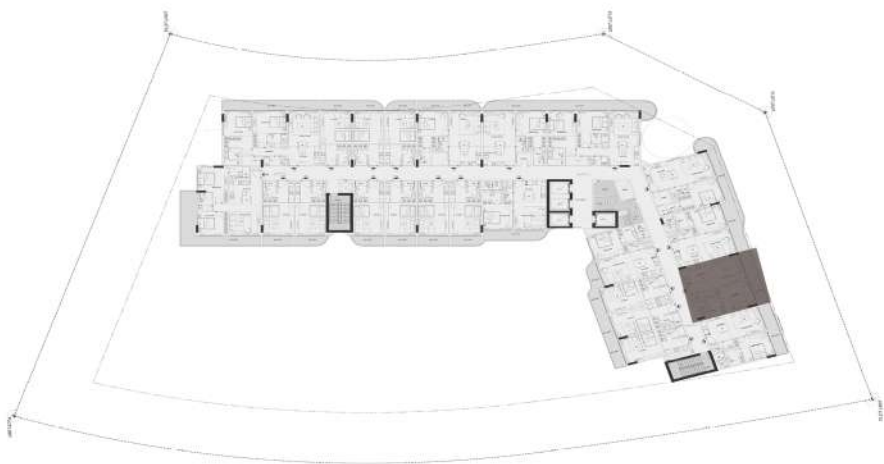

1 BEDROOM

Unit no : Seventh floor 718		
Suite Area	626	sq.ft
Terrace/Balcony Area	126	sq.ft
Total Sellable Area	752	sq.ft

Disclaimer : all pictures, plans, layouts information, data and details included in this brochure are indicative only and may change at any time up to the final "as built status in accordance with the final designs of the project, regulatory approvals and planning permissions"

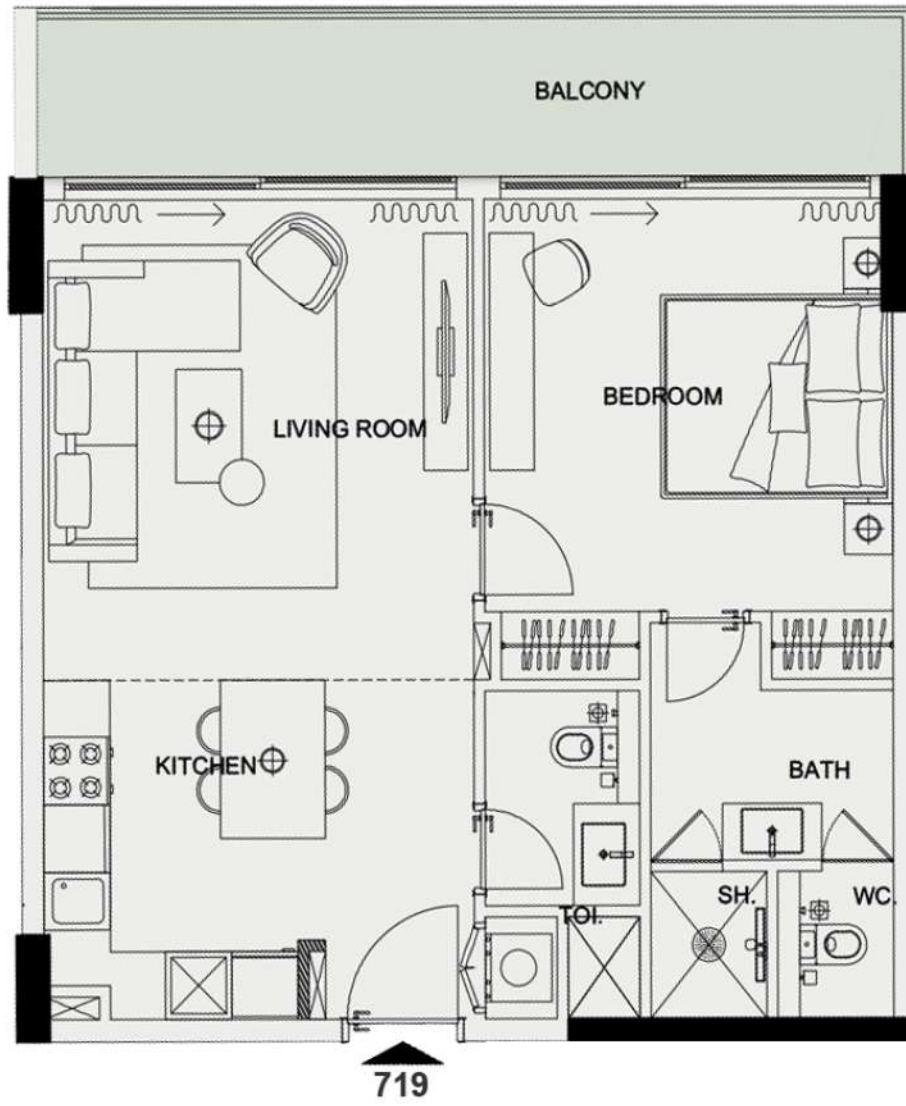

UNIT 719 - 1 BEDROOM

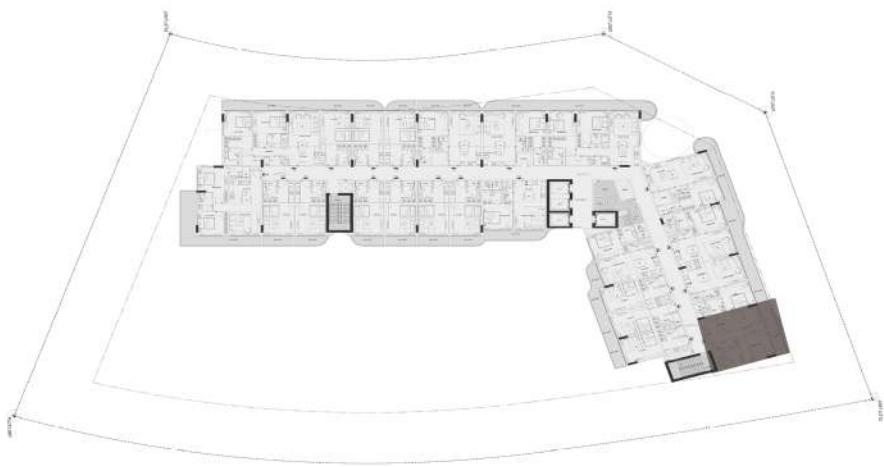

1 BEDROOM

Unit no : Seventh floor 719		
Suite Area	628	sq.ft
Terrace/Balcony Area	127	sq.ft
Total Sellable Area	755	sq.ft

Disclaimer : all pictures, plans, layouts information, data and details included in this brochure are indicative only and may change at any time up to the final "as built status in accordance with the final designs of the project, regulatory approvals and planning permissions"



UNIT 720 - STUDIO

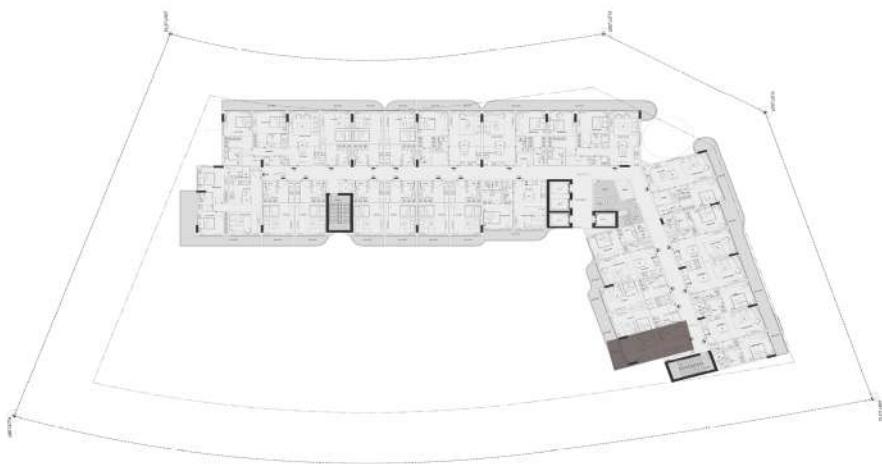

STUDIO

Unit no : Seventh floor 720		
Suite Area	349	sq.ft
Terrace/Balcony Area	66	sq.ft
Total Sellable Area	415	sq.ft

Disclaimer : all pictures, plans, layouts information, data and details included in this brochure are indicative only and may change at any time up to the final "as built status in accordance with the final designs of the project, regulatory approvals and planning permissions"

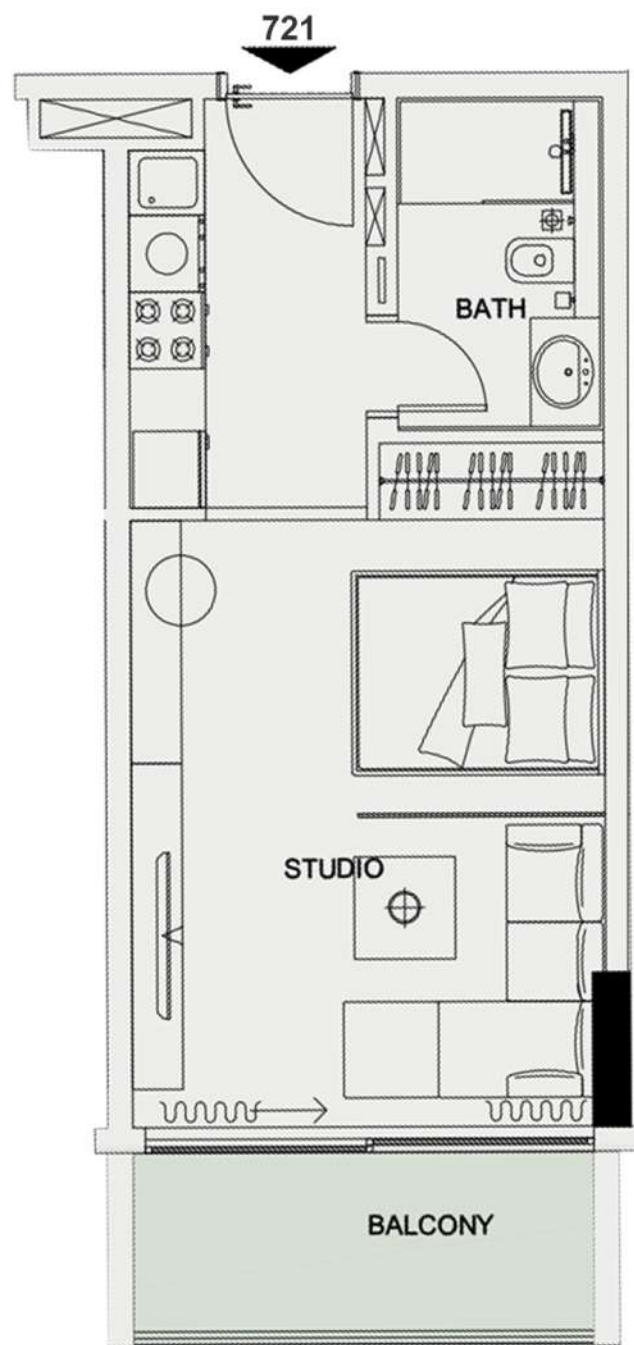

UNIT 721 - STUDIO

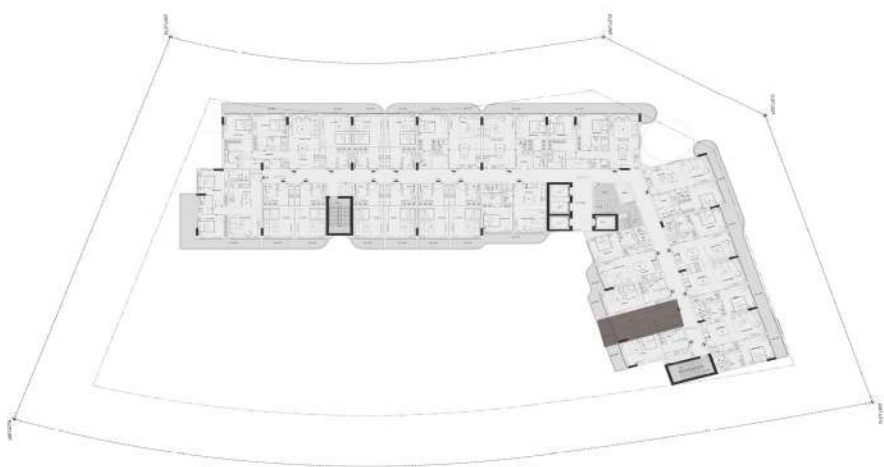

STUDIO

Unit no : Seventh floor 721		
Suite Area	349	sq.ft
Terrace/Balcony Area	62	sq.ft
Total Sellable Area	411	sq.ft

Disclaimer : all pictures, plans, layouts information, data and details included in this brochure are indicative only and may change at any time up to the final "as built status in accordance with the final designs of the project, regulatory approvals and planning permissions"

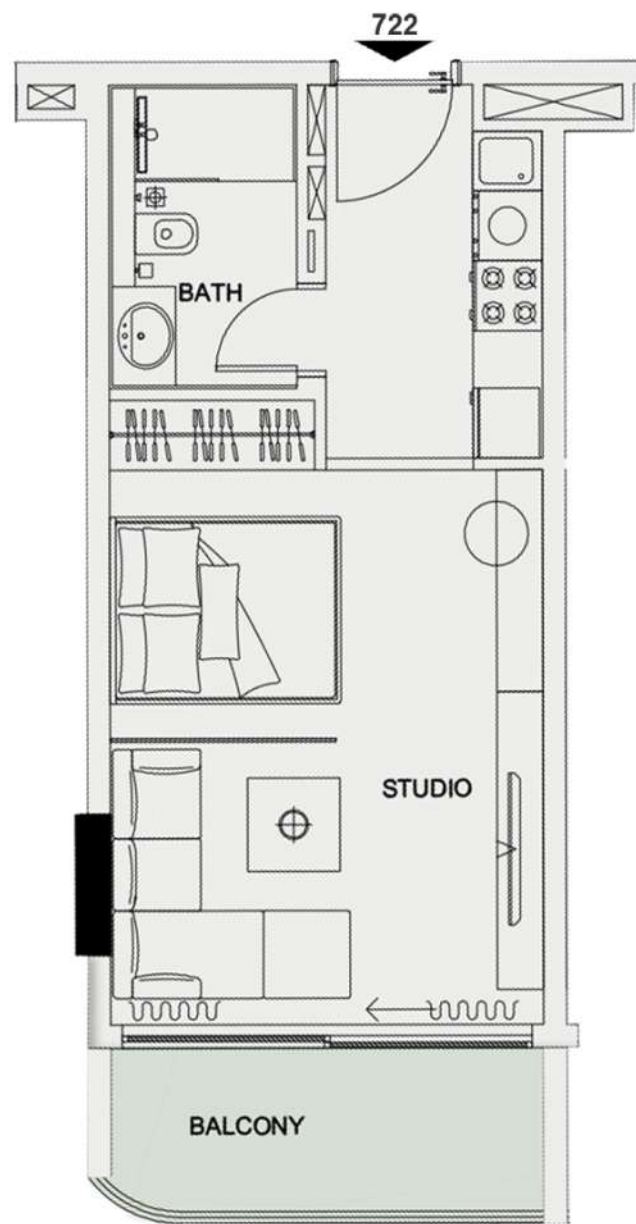

UNIT 722 - STUDIO

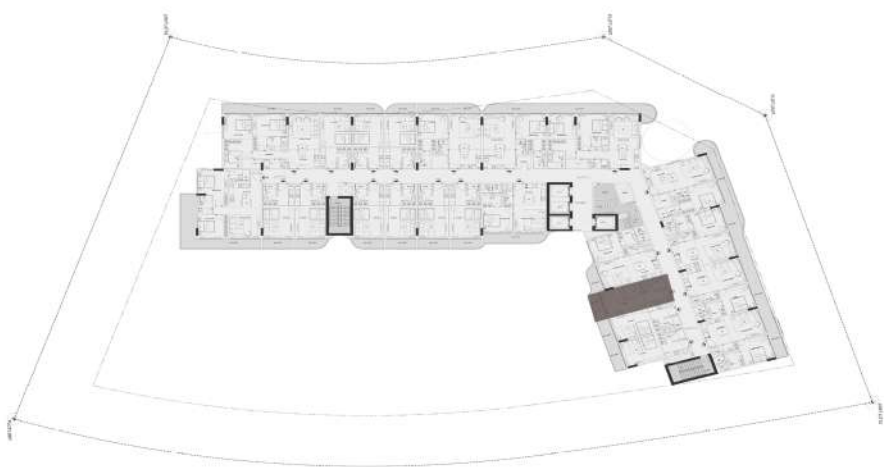

STUDIO

Unit no : Seventh floor 722		
Suite Area	350	sq.ft
Terrace/Balcony Area	62	sq.ft
Total Sellable Area	412	sq.ft

Disclaimer : all pictures, plans, layouts information, data and details included in this brochure are indicative only and may change at any time up to the final "as built status in accordance with the final designs of the project, regulatory approvals and planning permissions"

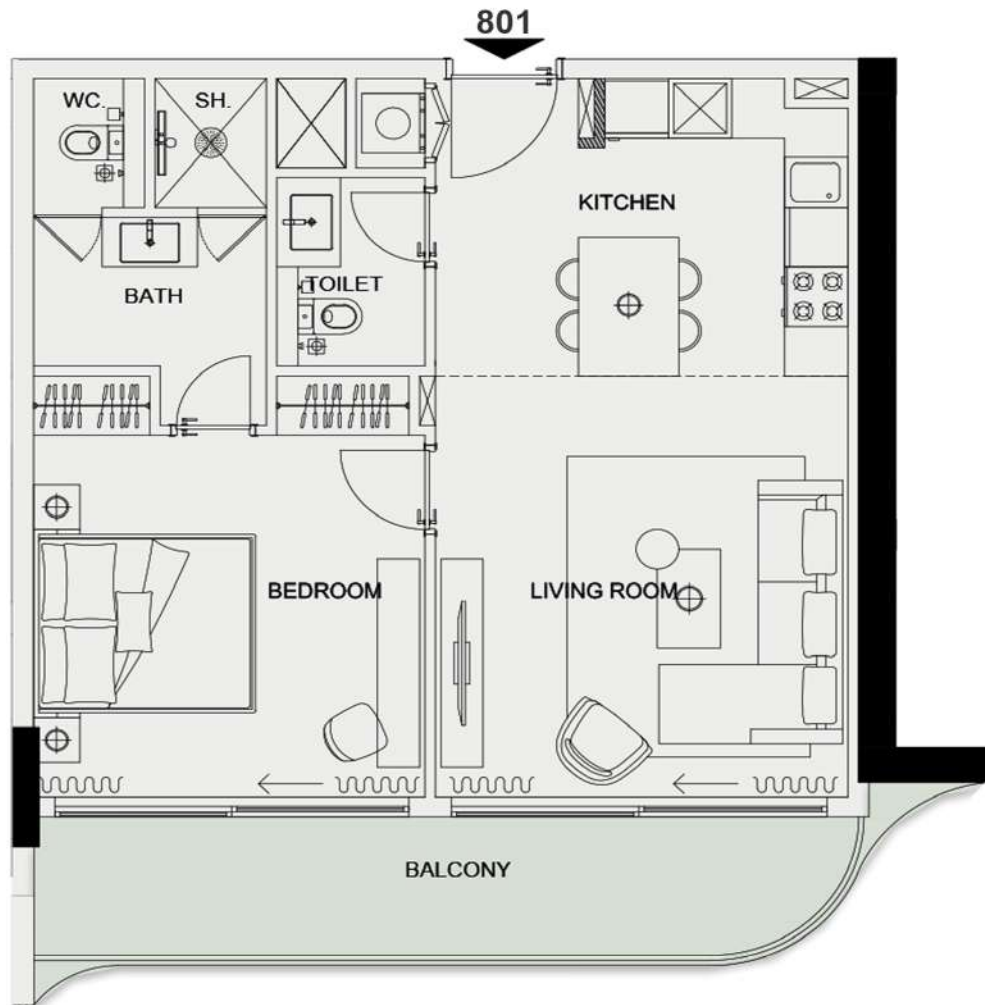

UNIT 801 - 1 BEDROOM

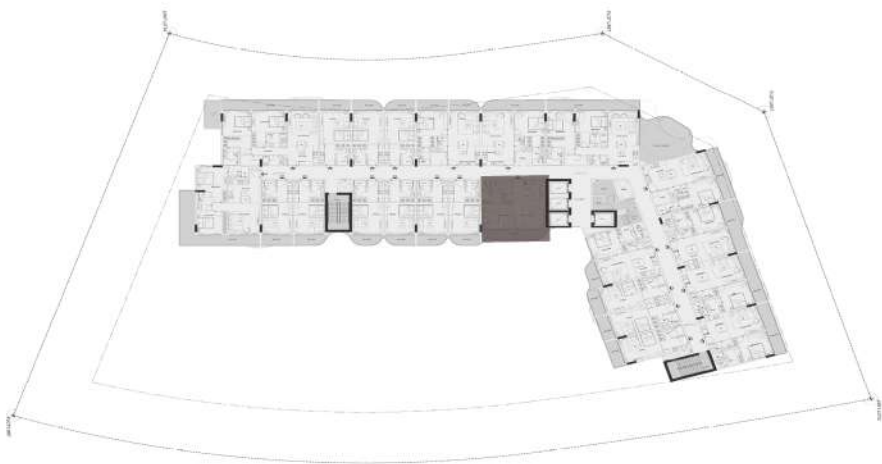

1 BEDROOM

Unit no : Eighth floor 801		
Suite Area	635	sq.ft
Terrace/Balcony Area	122	sq.ft
Total Sellable Area	757	sq.ft

Disclaimer : all pictures, plans, layouts information, data and details included in this brochure are indicative only and may change at any time up to the final "as built status in accordance with the final designs of the project, regulatory approvals and planning permissions"



UNIT 802 - STUDIO

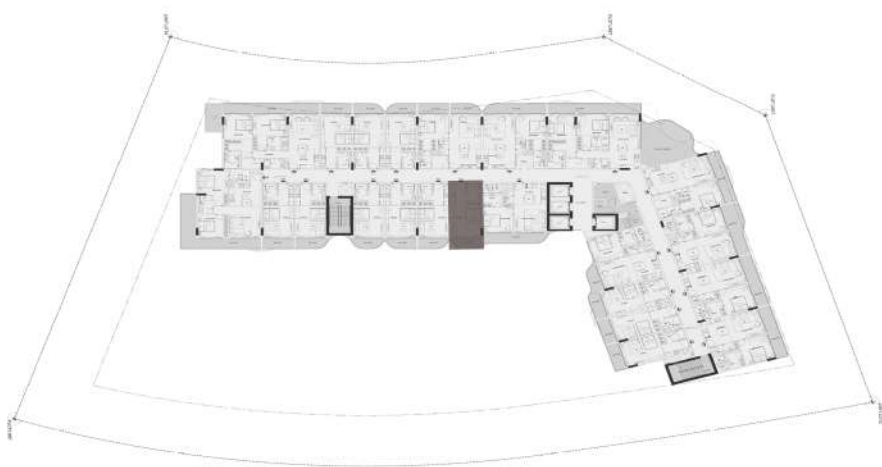

STUDIO

Unit no : Eighth floor 802		
Suite Area	350	sq.ft
Terrace/Balcony Area	55	sq.ft
Total Sellable Area	405	sq.ft

Disclaimer : all pictures, plans, layouts information, data and details included in this brochure are indicative only and may change at any time up to the final "as built status in accordance with the final designs of the project, regulatory approvals and planning permissions"

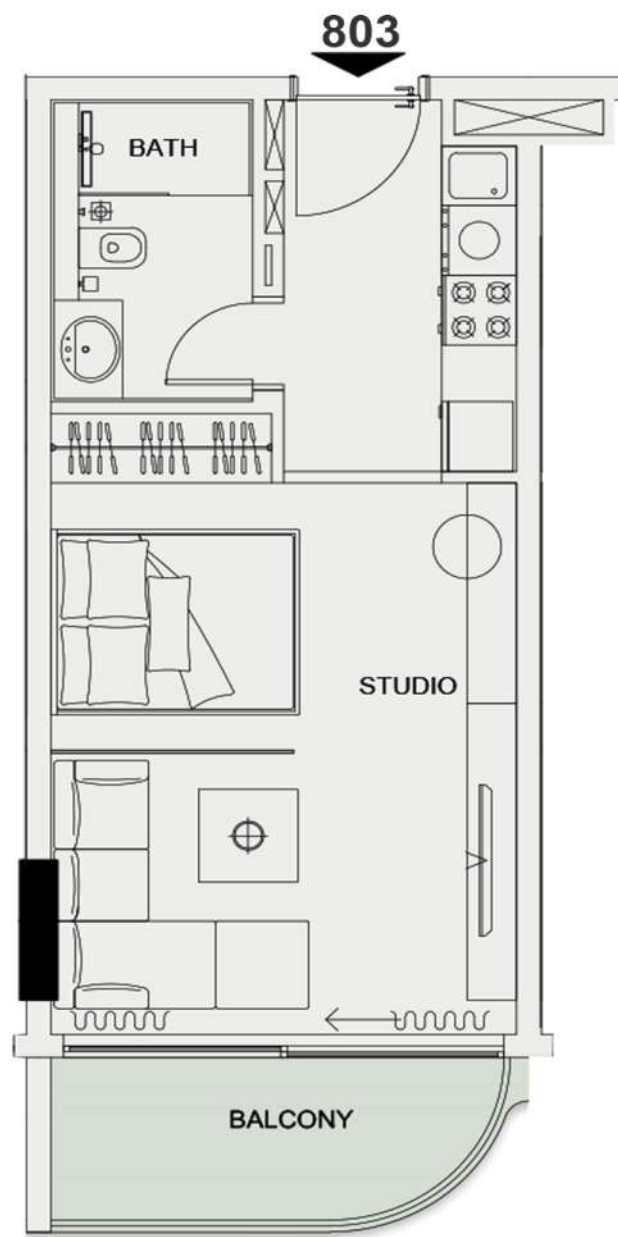

UNIT 803 - STUDIO

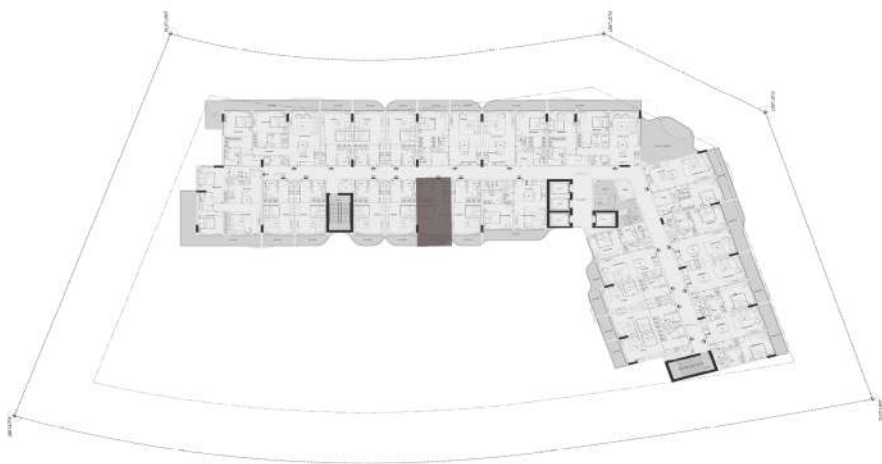

STUDIO

Unit no : Eighth floor 803		
Suite Area	350	sq.ft
Terrace/Balcony Area	55	sq.ft
Total Sellable Area	405	sq.ft

Disclaimer : all pictures, plans, layouts information, data and details included in this brochure are indicative only and may change at any time up to the final "as built status in accordance with the final designs of the project, regulatory approvals and planning permissions"



UNIT 804 - STUDIO

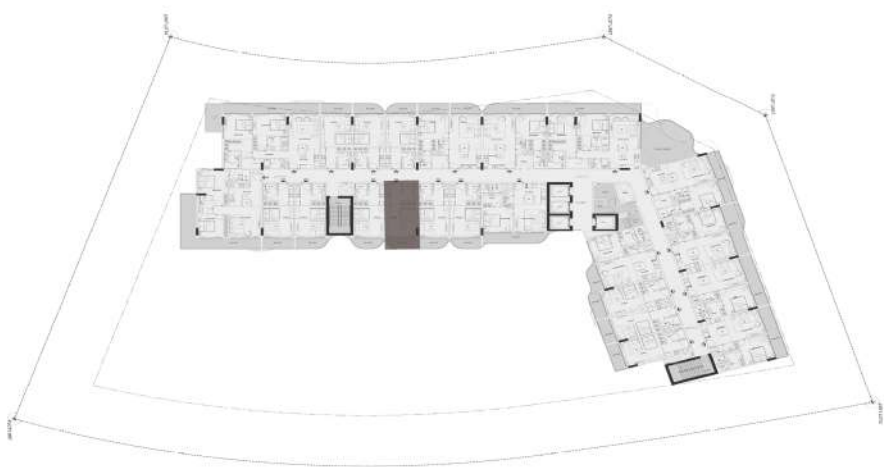

STUDIO

Unit no : Eighth floor 804		
Suite Area	350	sq.ft
Terrace/Balcony Area	55	sq.ft
Total Sellable Area	405	sq.ft

Disclaimer : all pictures, plans, layouts information, data and details included in this brochure are indicative only and may change at any time up to the final "as built status in accordance with the final designs of the project, regulatory approvals and planning permissions"

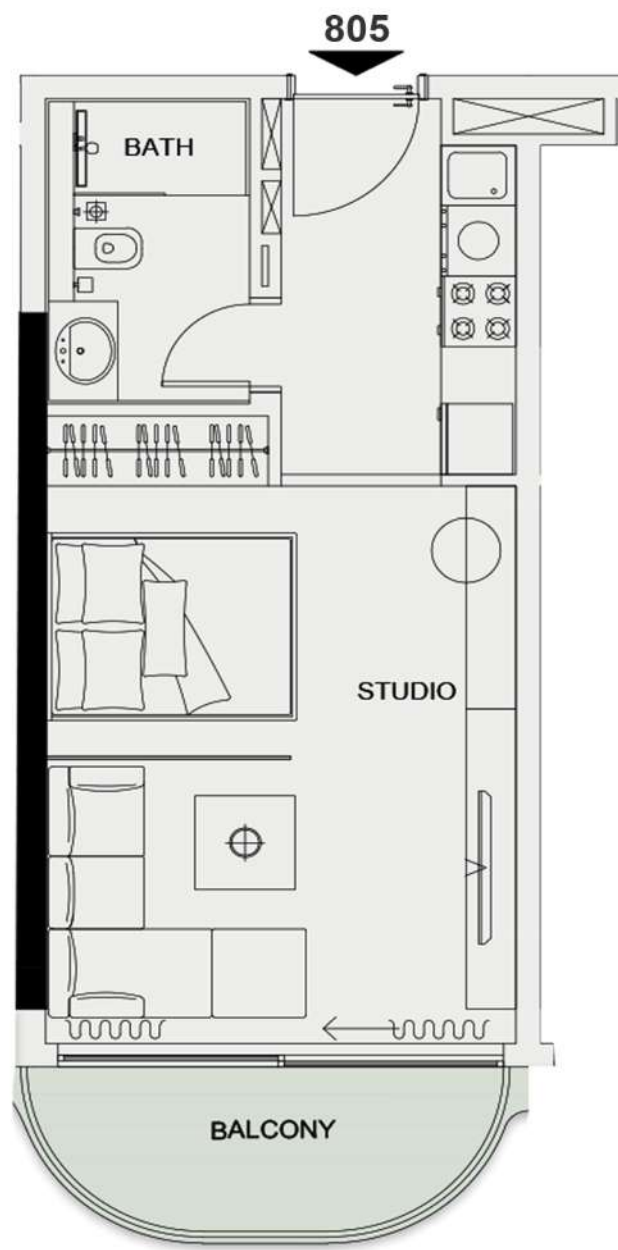

UNIT 805 - STUDIO

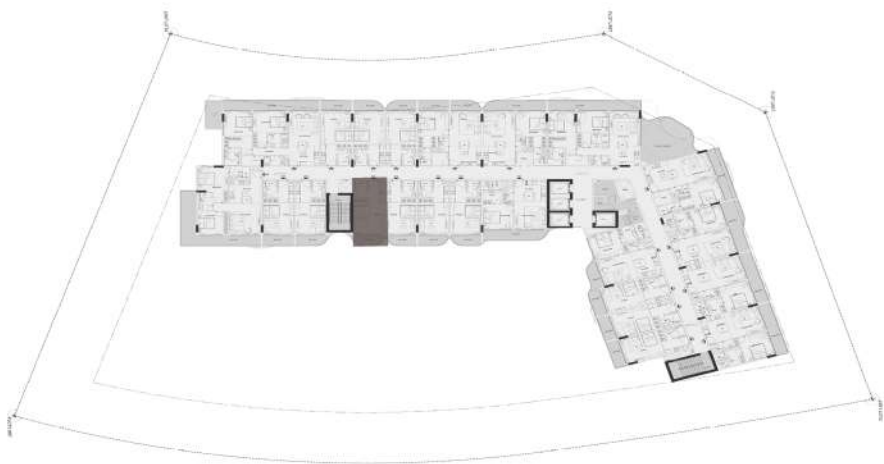

STUDIO

Unit no : Eighth floor 805		
Suite Area	354	sq.ft
Terrace/Balcony Area	52	sq.ft
Total Sellable Area	406	sq.ft

Disclaimer : all pictures, plans, layouts information, data and details included in this brochure are indicative only and may change at any time up to the final "as built status in accordance with the final designs of the project, regulatory approvals and planning permissions"

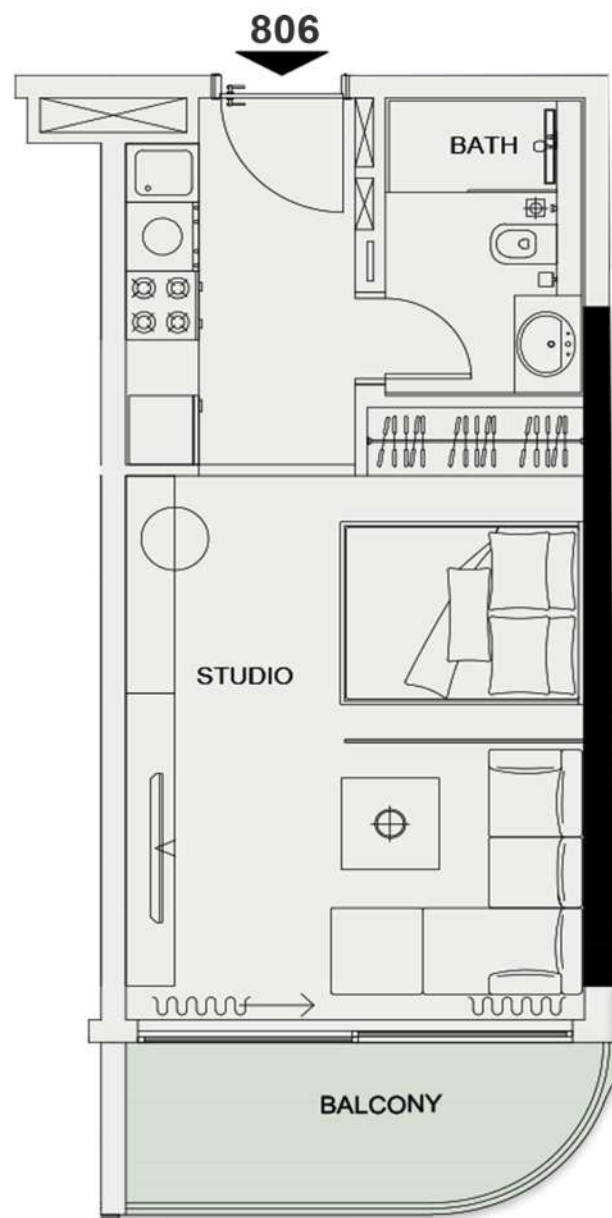

UNIT 806 - STUDIO

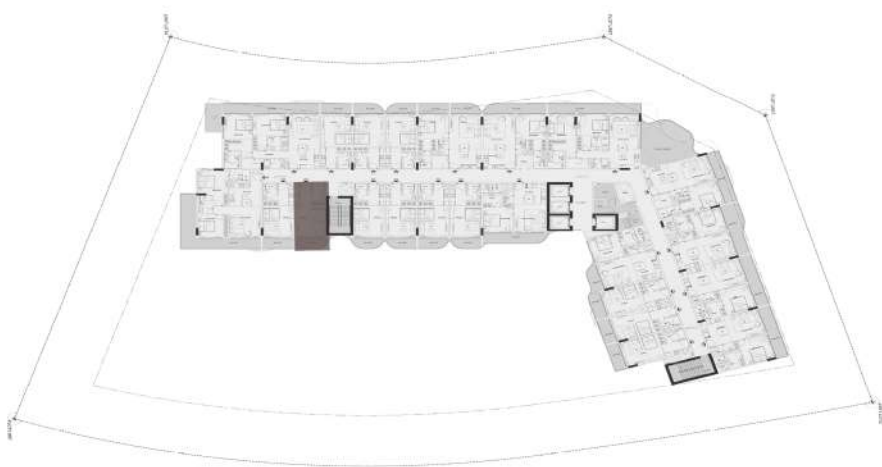

STUDIO

Unit no : Eighth floor 806		
Suite Area	354	sq.ft
Terrace/Balcony Area	60	sq.ft
Total Sellable Area	414	sq.ft

Disclaimer : all pictures, plans, layouts information, data and details included in this brochure are indicative only and may change at any time up to the final "as built status in accordance with the final designs of the project, regulatory approvals and planning permissions"

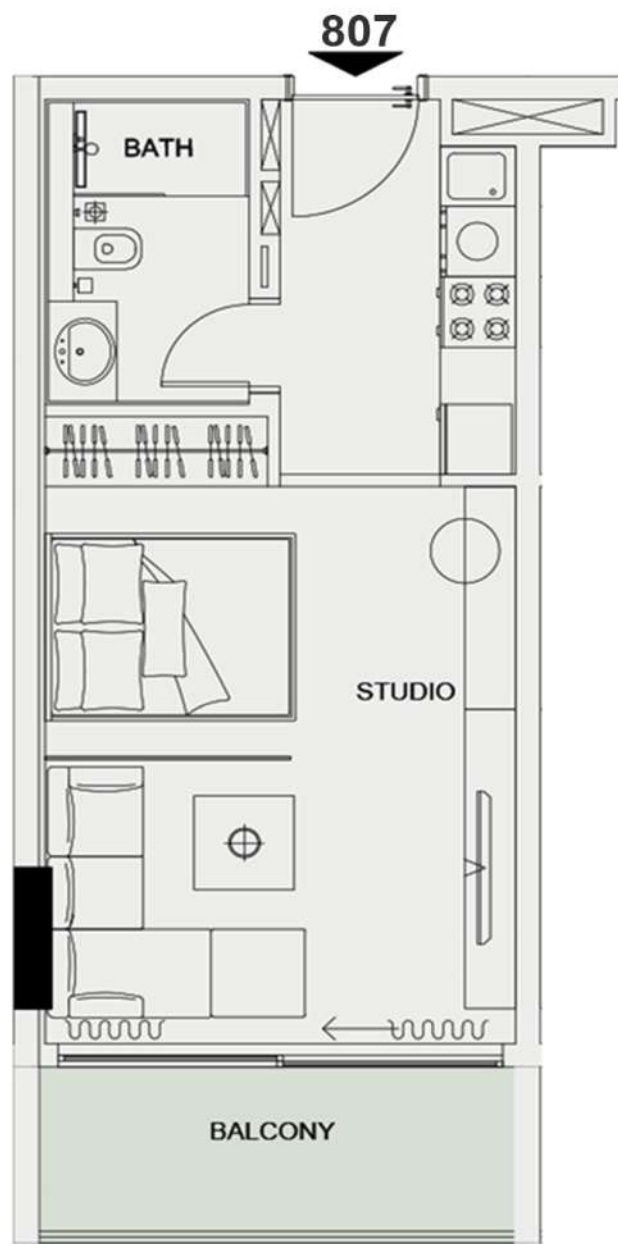

UNIT 807 - STUDIO

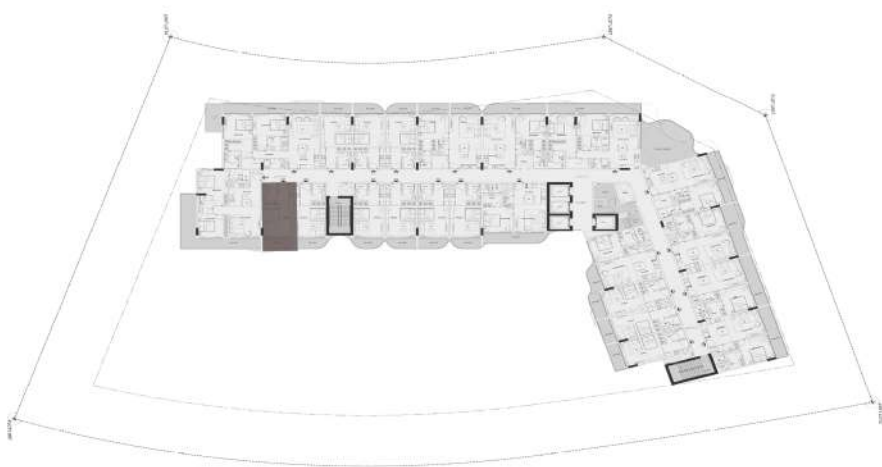

STUDIO

Unit no : Eighth floor 807		
Suite Area	353	sq.ft
Terrace/Balcony Area	64	sq.ft
Total Sellable Area	417	sq.ft

Disclaimer : all pictures, plans, layouts information, data and details included in this brochure are indicative only and may change at any time up to the final "as built status in accordance with the final designs of the project, regulatory approvals and planning permissions"

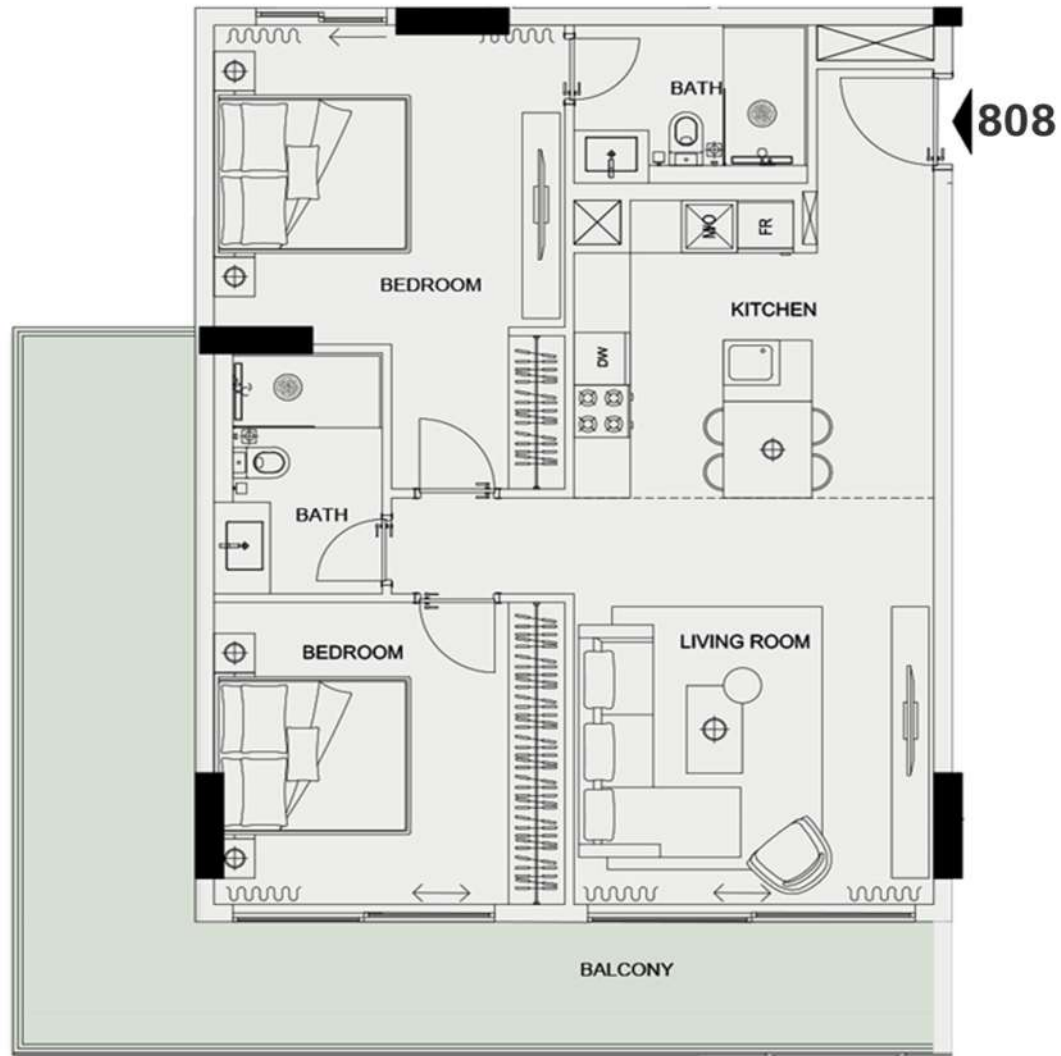

UNIT 808 - 2 BEDROOM

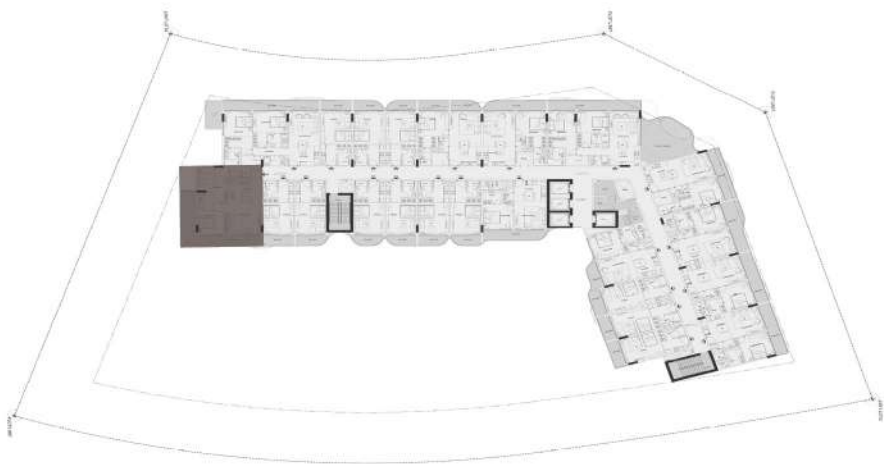

2 BEDROOM

Unit no : Eighth floor 808		
Suite Area	862	sq.ft
Terrace/Balcony Area	301	sq.ft
Total Sellable Area	1163	sq.ft

Disclaimer : all pictures, plans, layouts information, data and details included in this brochure are indicative only and may change at any time up to the final "as built status in accordance with the final designs of the project, regulatory approvals and planning permissions"

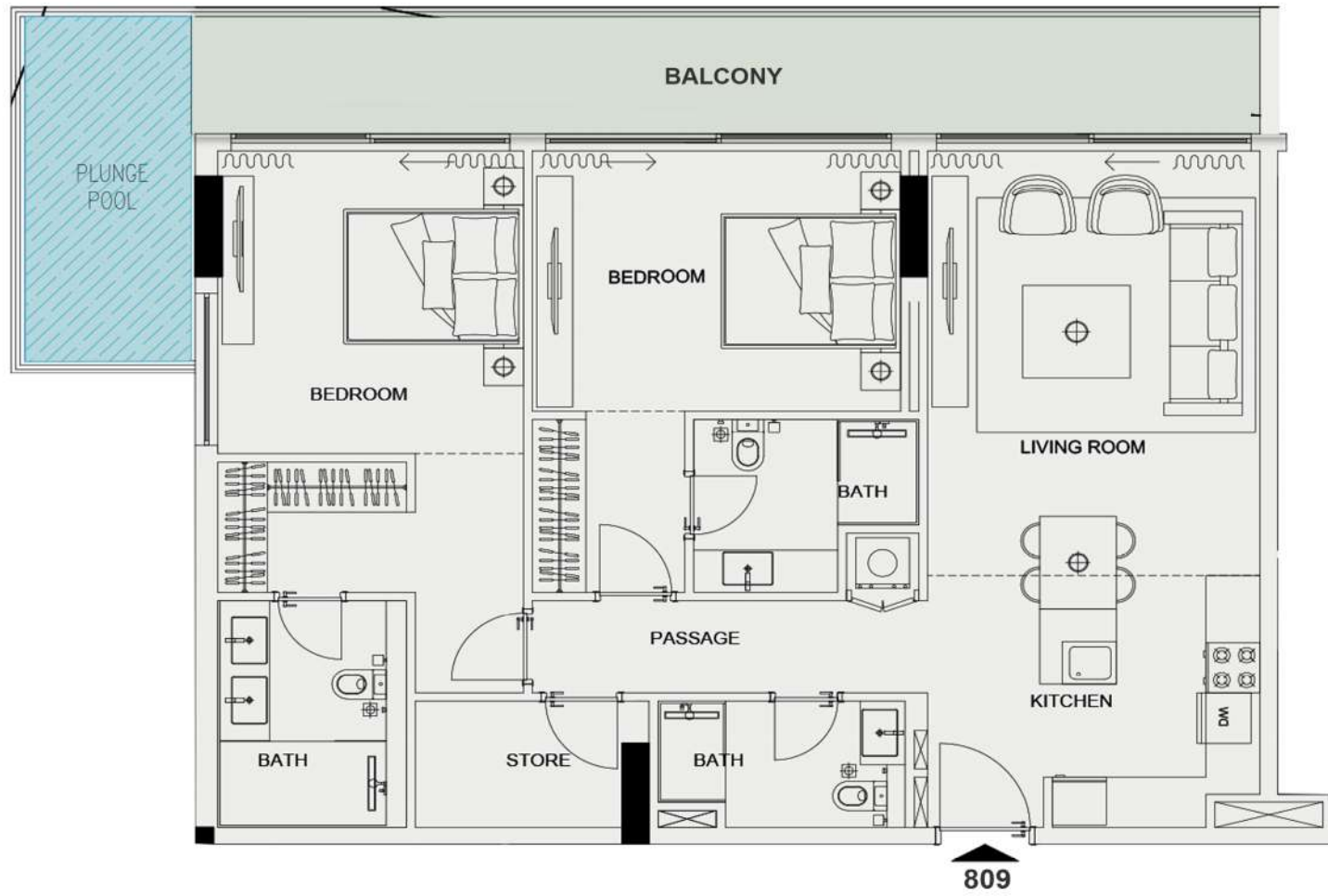

UNIT 809 - 2 BEDROOM

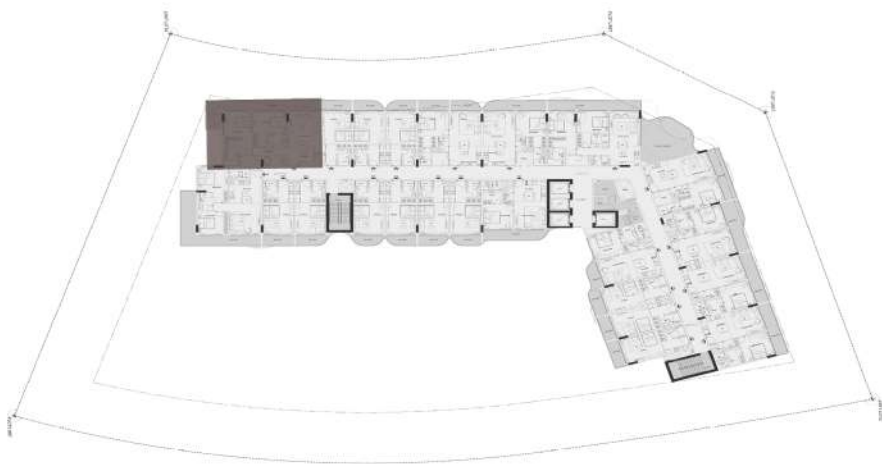

2 BEDROOM

Unit no : Eighth floor 809		
Suite Area	1049	sq.ft
Terrace/Balcony Area	284	sq.ft
Total Sellable Area	1333	sq.ft

Disclaimer : all pictures, plans, layouts information, data and details included in this brochure are indicative only and may change at any time up to the final "as built status in accordance with the final designs of the project, regulatory approvals and planning permissions"



UNIT 810 - STUDIO

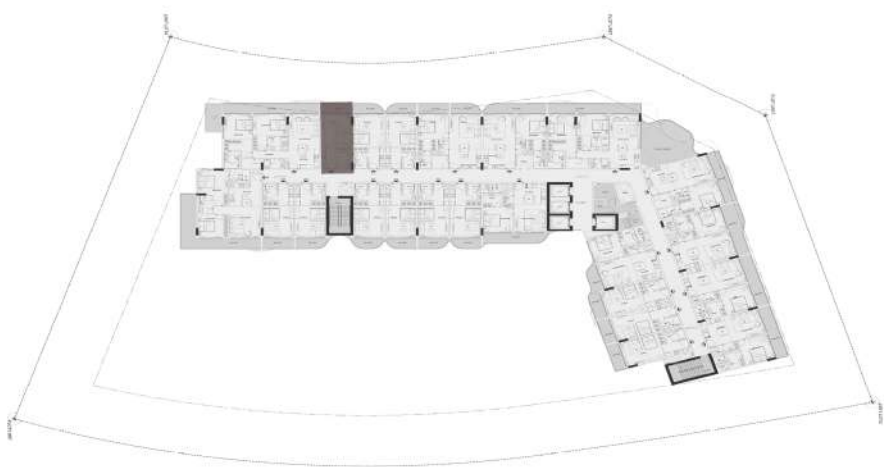

STUDIO

Unit no : Eighth floor 810		
Suite Area	350	sq.ft
Terrace/Balcony Area	63	sq.ft
Total Sellable Area	413	sq.ft

Disclaimer : all pictures, plans, layouts information, data and details included in this brochure are indicative only and may change at any time up to the final "as built status in accordance with the final designs of the project, regulatory approvals and planning permissions"

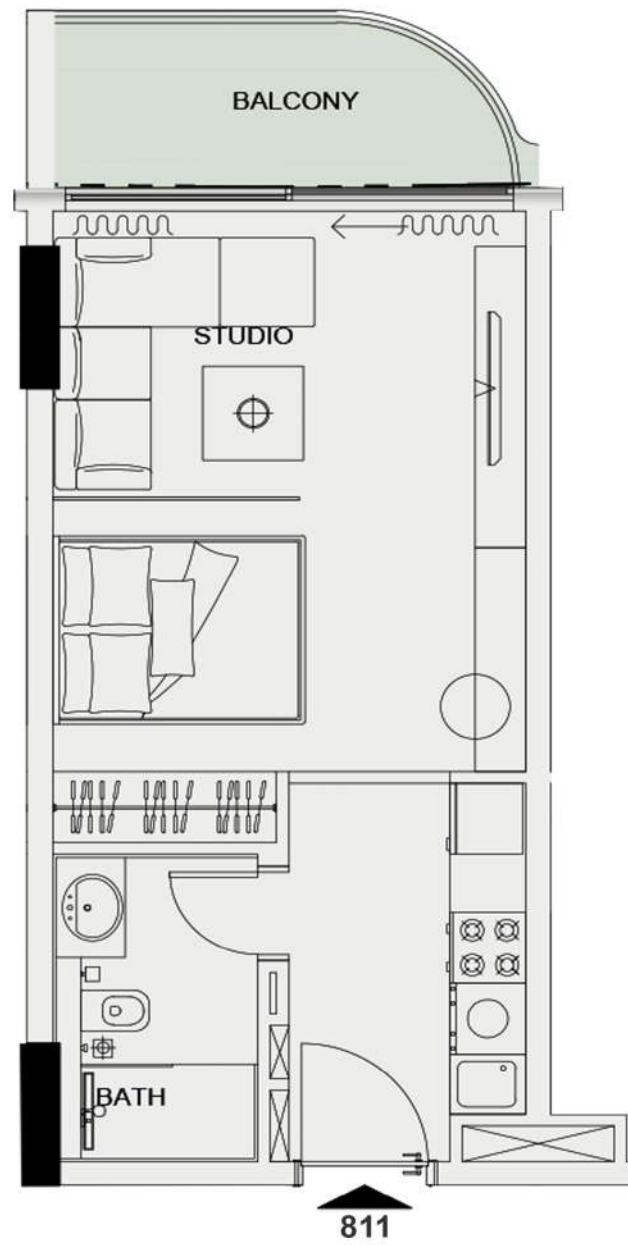

UNIT 811 - STUDIO

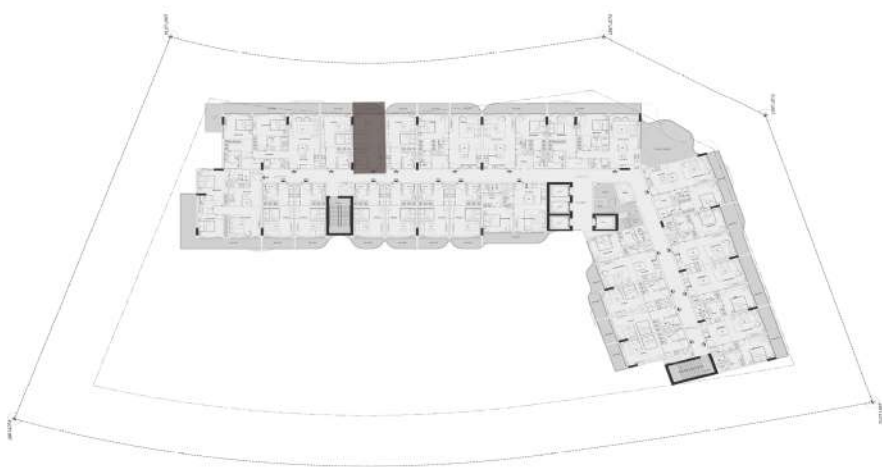

STUDIO

Unit no : Eighth floor 811		
Suite Area	350	sq.ft
Terrace/Balcony Area	55	sq.ft
Total Sellable Area	405	sq.ft

Disclaimer : all pictures, plans, layouts information, data and details included in this brochure are indicative only and may change at any time up to the final "as built status in accordance with the final designs of the project, regulatory approvals and planning permissions"



UNIT 812 - STUDIO

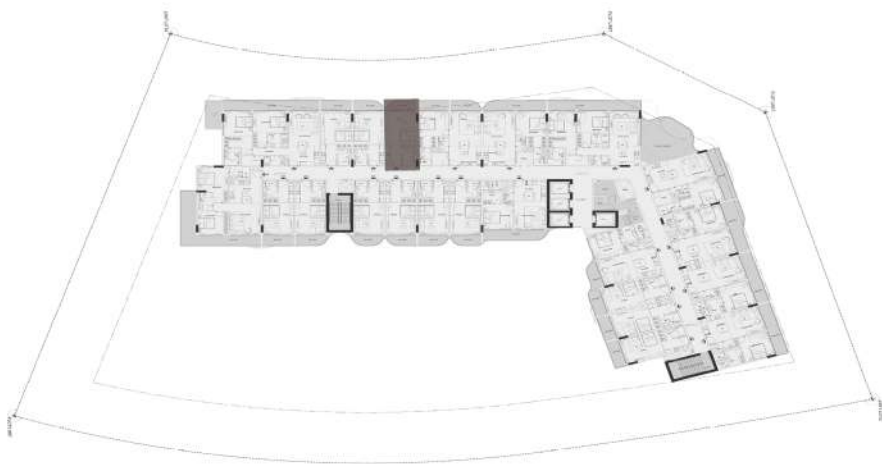

STUDIO

Unit no : Eighth floor 812		
Suite Area	350	sq.ft
Terrace/Balcony Area	55	sq.ft
Total Sellable Area	405	sq.ft

Disclaimer : all pictures, plans, layouts information, data and details included in this brochure are indicative only and may change at any time up to the final "as built status in accordance with the final designs of the project, regulatory approvals and planning permissions"

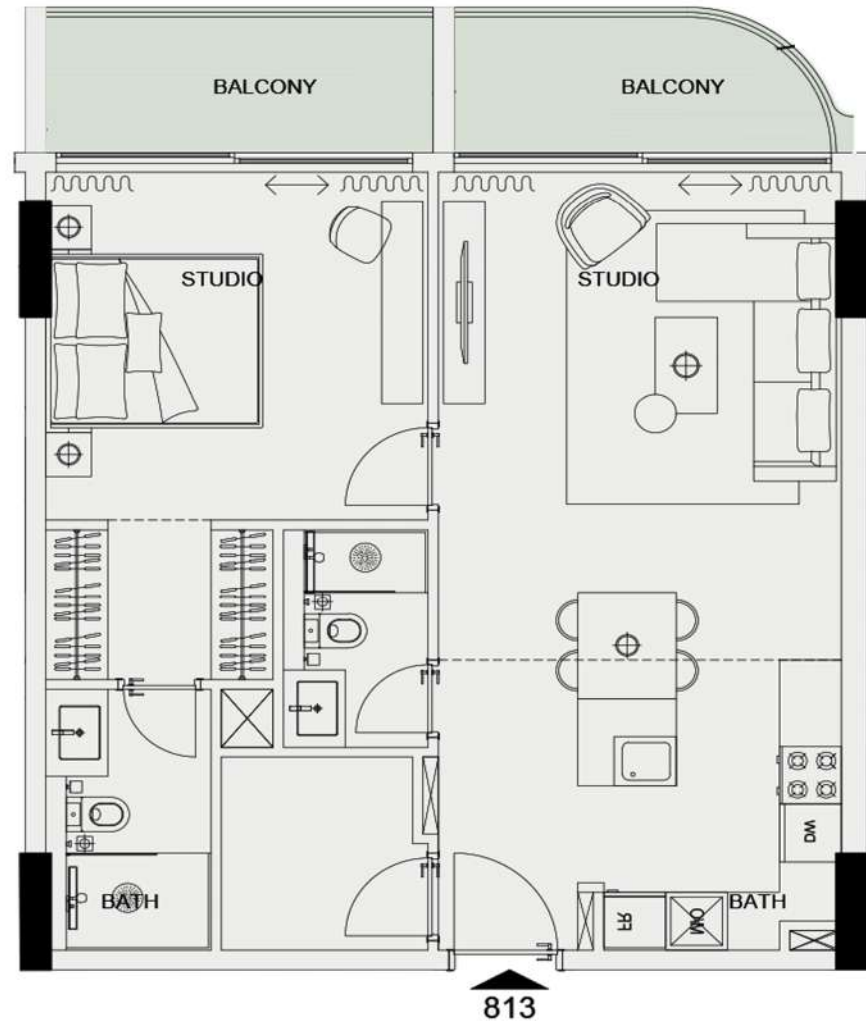

UNIT 813 - 1 BEDROOM

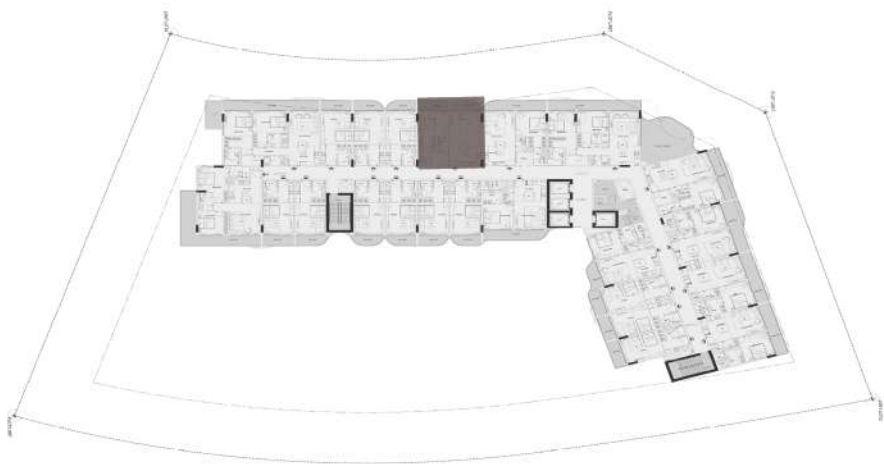

1 BEDROOM

Unit no : Eighth floor 813		
Suite Area	698	sq.ft
Terrace/Balcony Area	118	sq.ft
Total Sellable Area	816	sq.ft

Disclaimer : all pictures, plans, layouts information, data and details included in this brochure are indicative only and may change at any time up to the final "as built status in accordance with the final designs of the project, regulatory approvals and planning permissions"

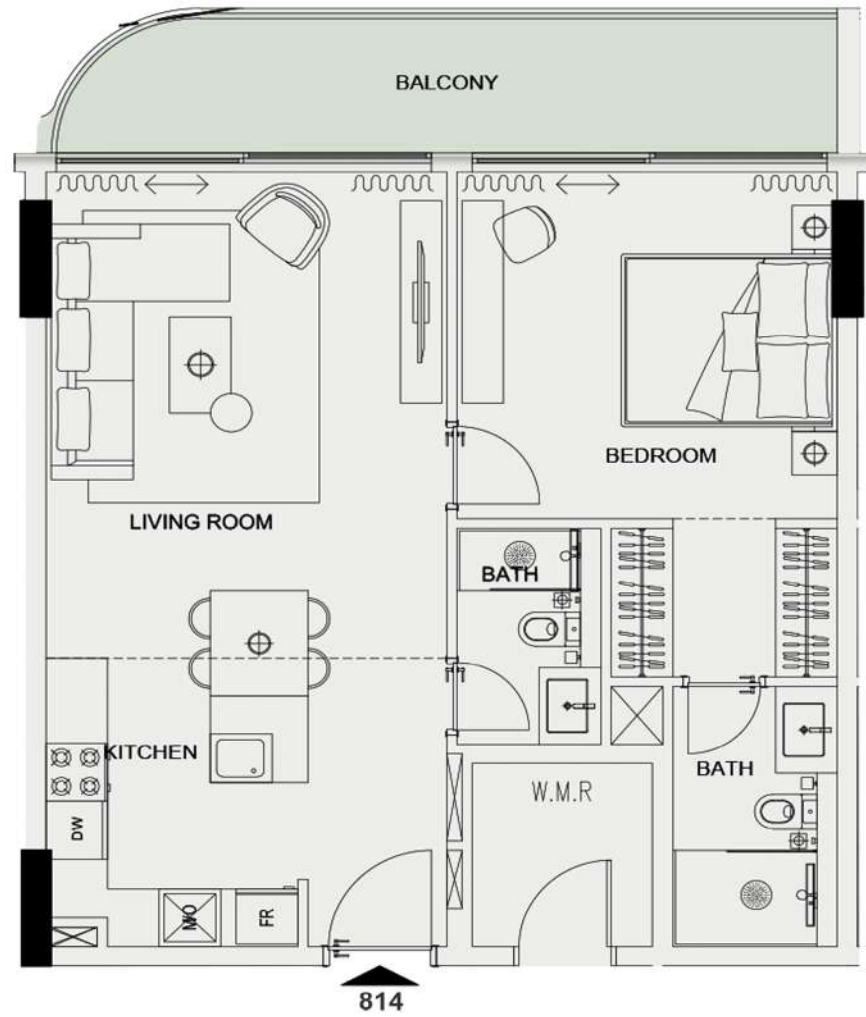

UNIT 814 - 1 BEDROOM

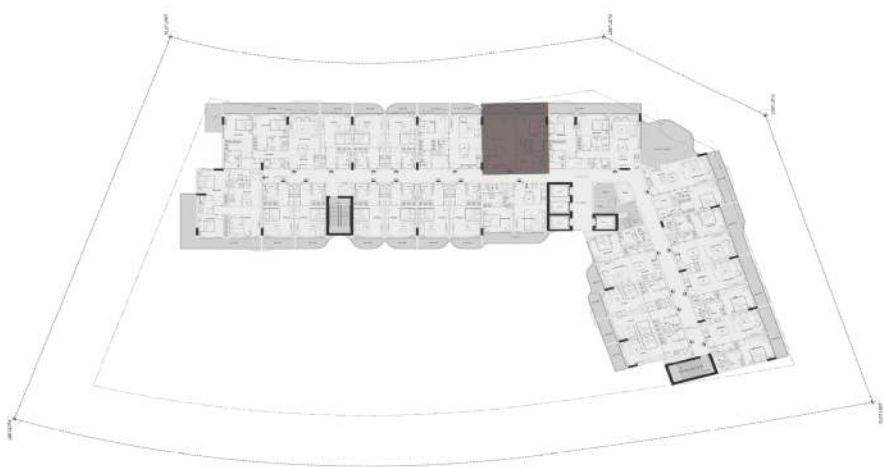

1 BEDROOM

Unit no : Eighth floor 814		
Suite Area	653	sq.ft
Terrace/Balcony Area	118	sq.ft
Total Sellable Area	771	sq.ft

Disclaimer : all pictures, plans, layouts information, data and details included in this brochure are indicative only and may change at any time up to the final "as built status in accordance with the final designs of the project, regulatory approvals and planning permissions"

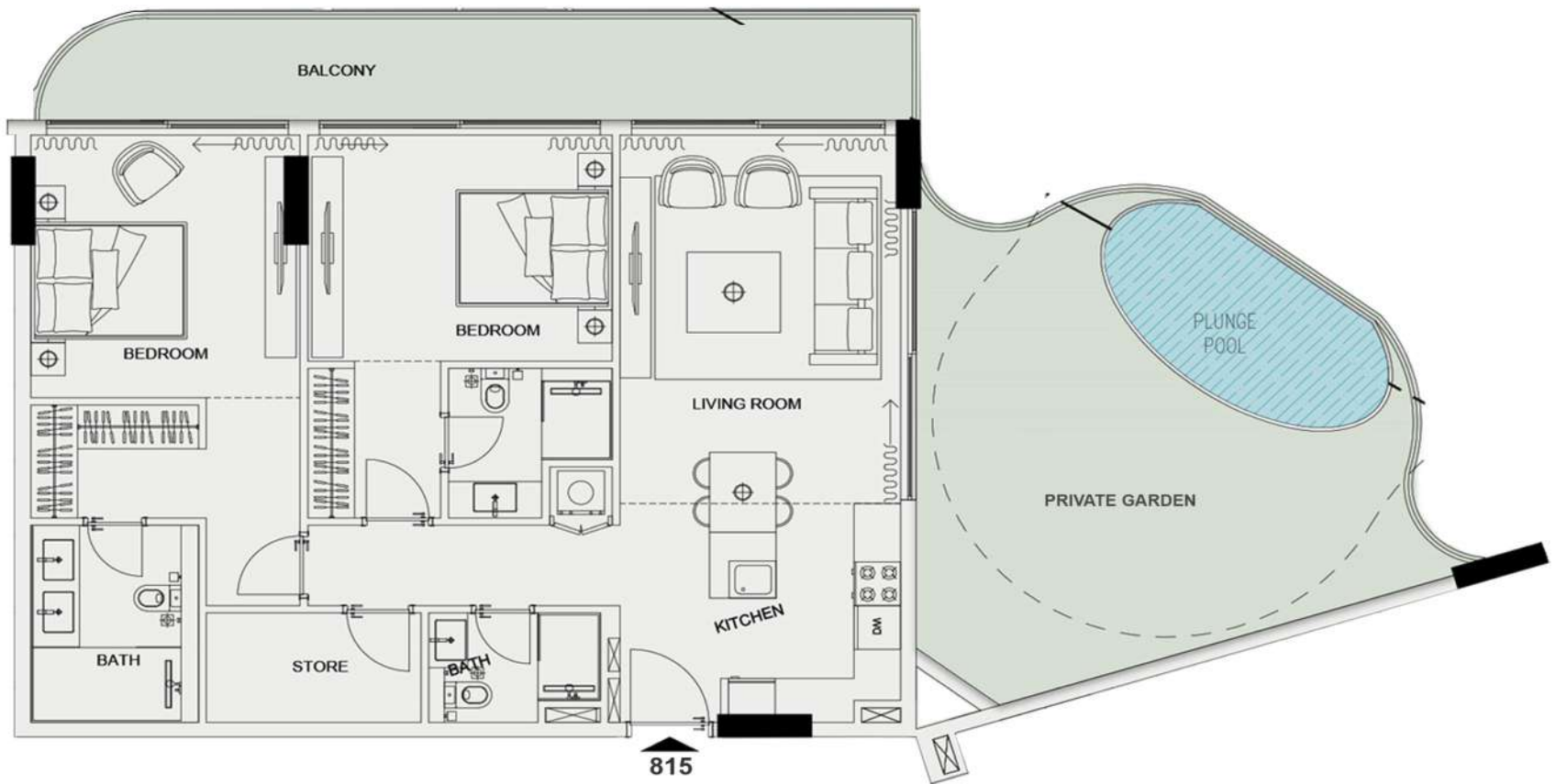

UNIT 815 - 2 BEDROOM

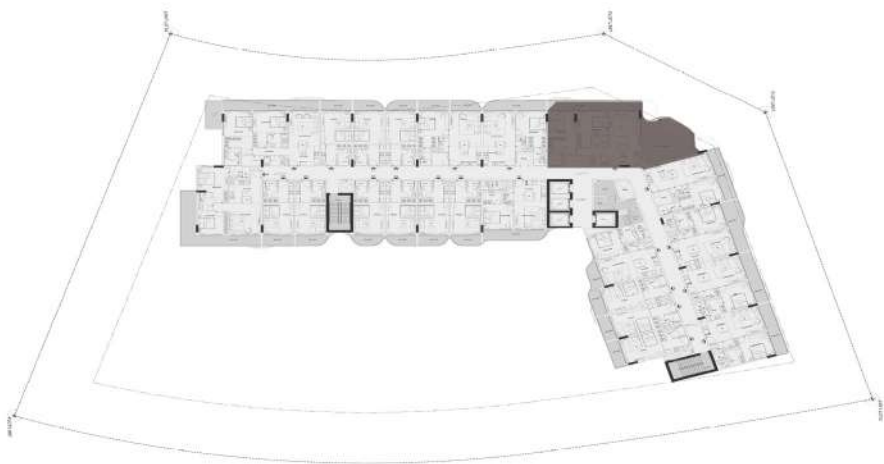

2 BEDROOM

Unit no : Eighth floor 815		
Suite Area	1007	sq.ft
Terrace/Balcony Area	182	sq.ft
Garden	410	sq.ft
Total Sellable Area	1599	sq.ft

Disclaimer : all pictures, plans, layouts information, data and details included in this brochure are indicative only and may change at any time up to the final "as built status in accordance with the final designs of the project, regulatory approvals and planning permissions"

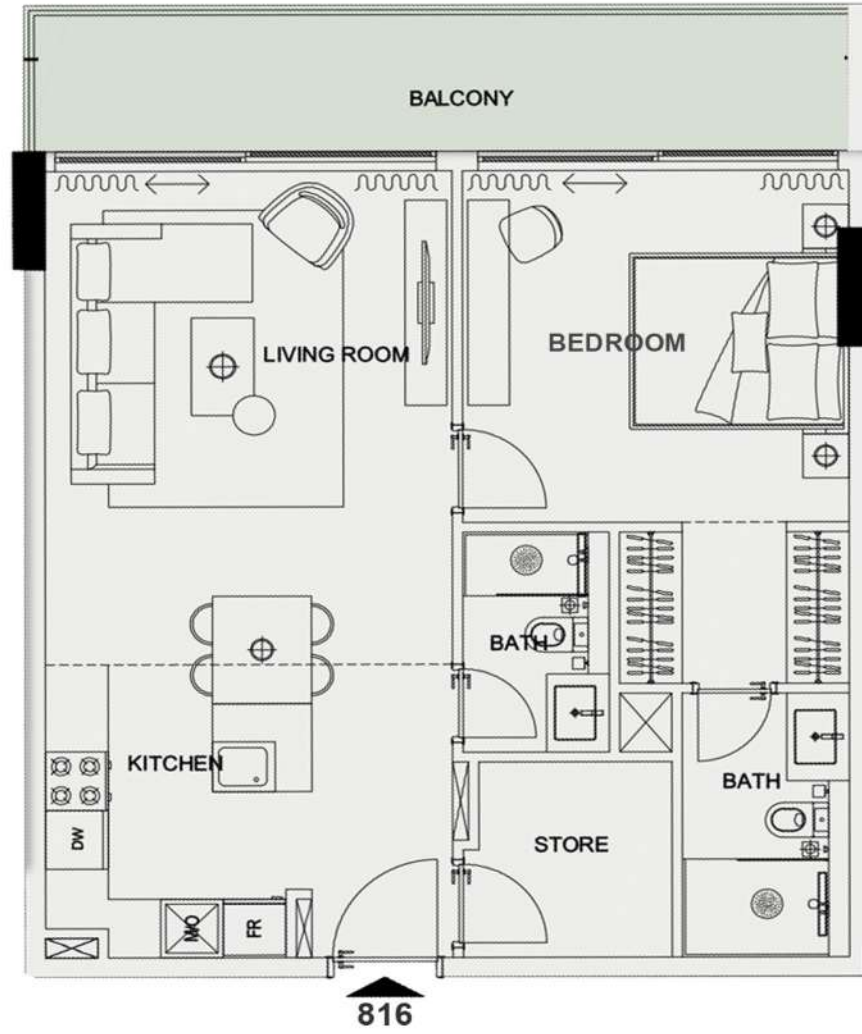

UNIT 816 - 1 BEDROOM

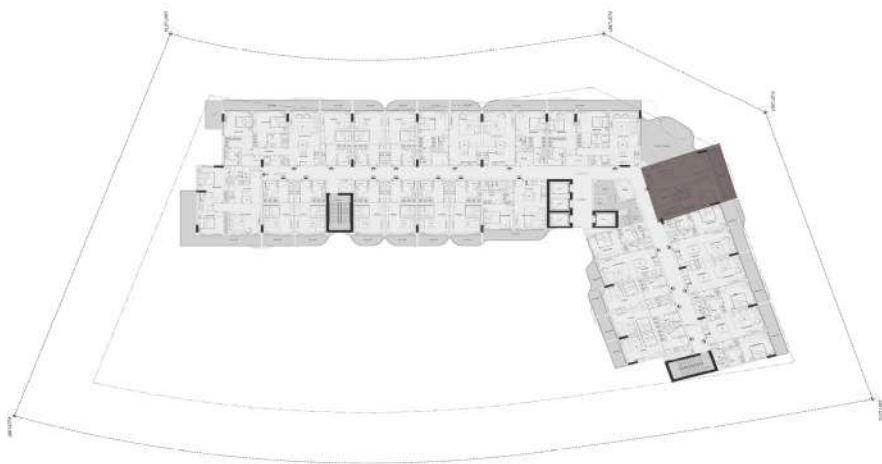

1 BEDROOM

Unit no : Eighth floor 816		
Suite Area	698	sq.ft
Terrace/Balcony Area	126	sq.ft
Total Sellable Area	824	sq.ft

Disclaimer : all pictures, plans, layouts information, data and details included in this brochure are indicative only and may change at any time up to the final "as built status in accordance with the final designs of the project, regulatory approvals and planning permissions"

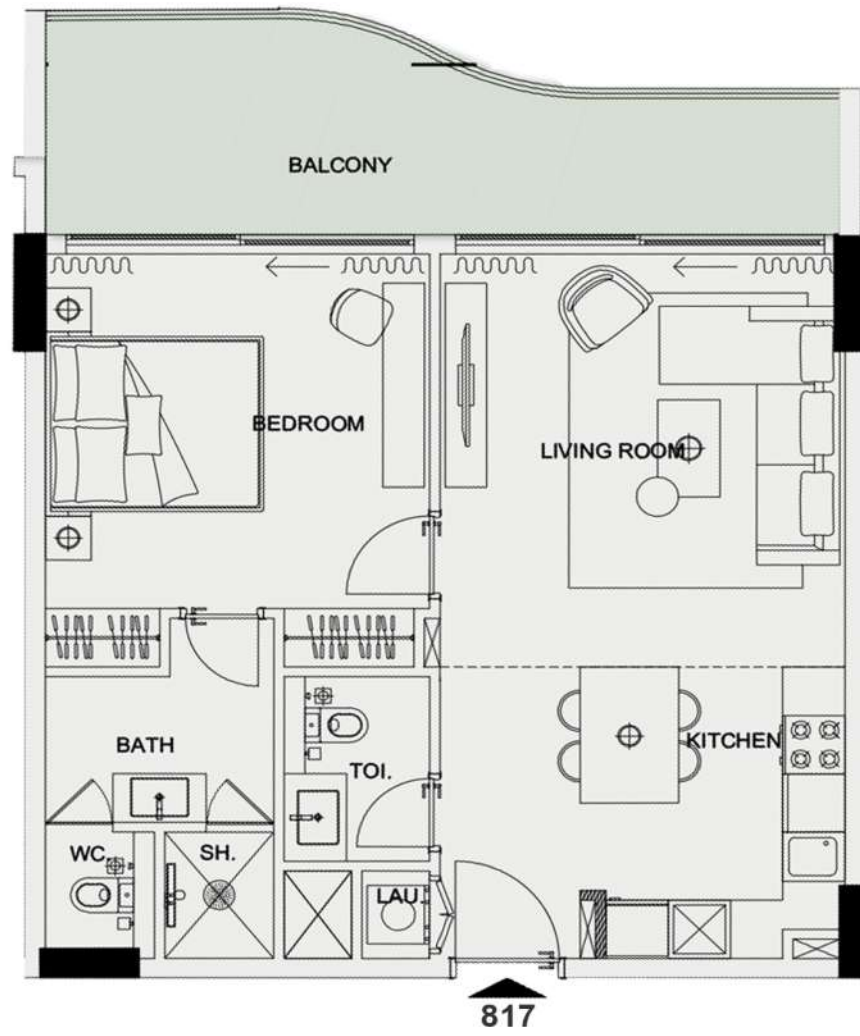

UNIT 817 - 1 BEDROOM

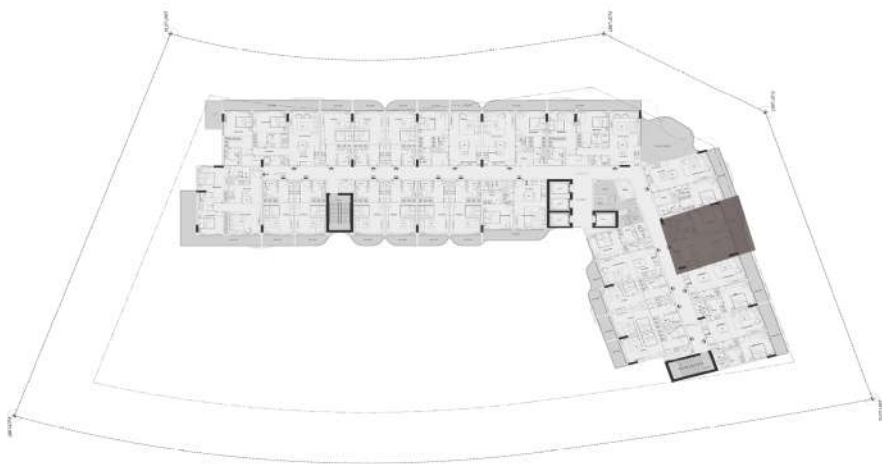

1 BEDROOM

Unit no : Eighth floor 817		
Suite Area	626	sq.ft
Terrace/Balcony Area	159	sq.ft
Total Sellable Area	785	sq.ft

Disclaimer : all pictures, plans, layouts information, data and details included in this brochure are indicative only and may change at any time up to the final "as built status in accordance with the final designs of the project, regulatory approvals and planning permissions"

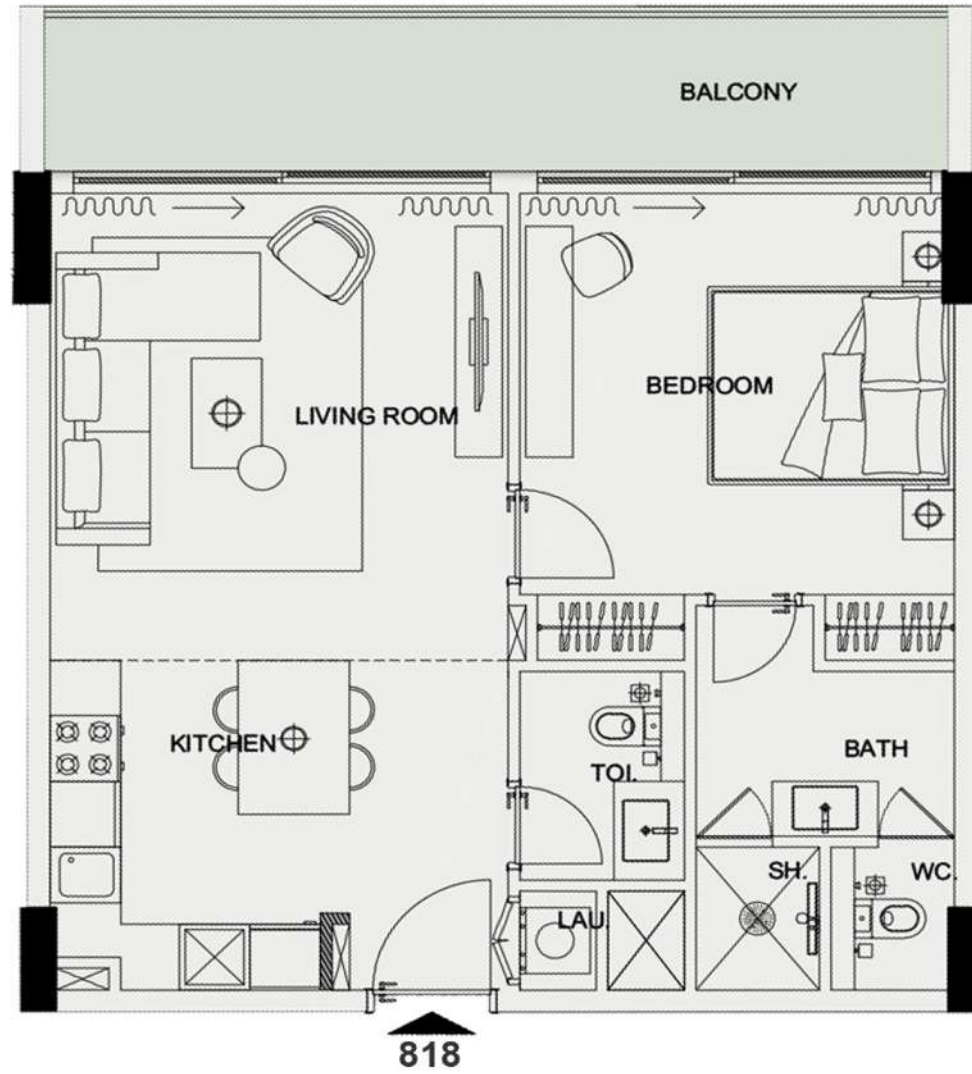

UNIT 818 - 1 BEDROOM

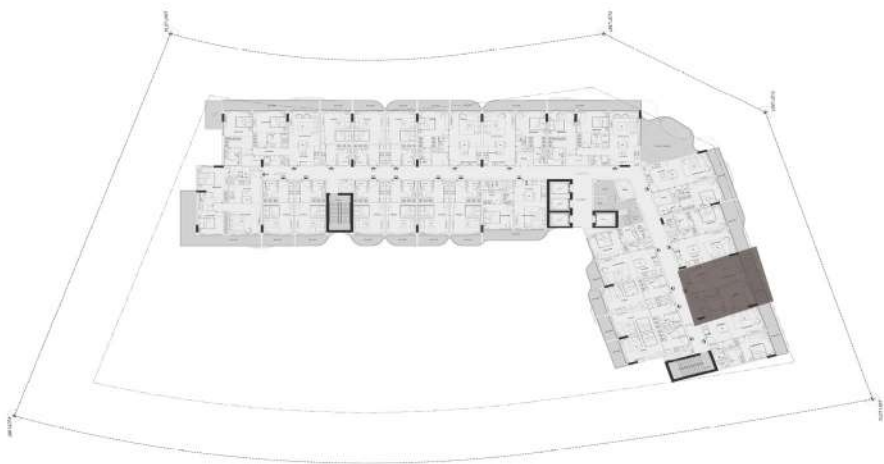

1 BEDROOM

Unit no : Eighth floor 818		
Suite Area	626	sq.ft
Terrace/Balcony Area	126	sq.ft
Total Sellable Area	752	sq.ft

Disclaimer : all pictures, plans, layouts information, data and details included in this brochure are indicative only and may change at any time up to the final "as built status in accordance with the final designs of the project, regulatory approvals and planning permissions"

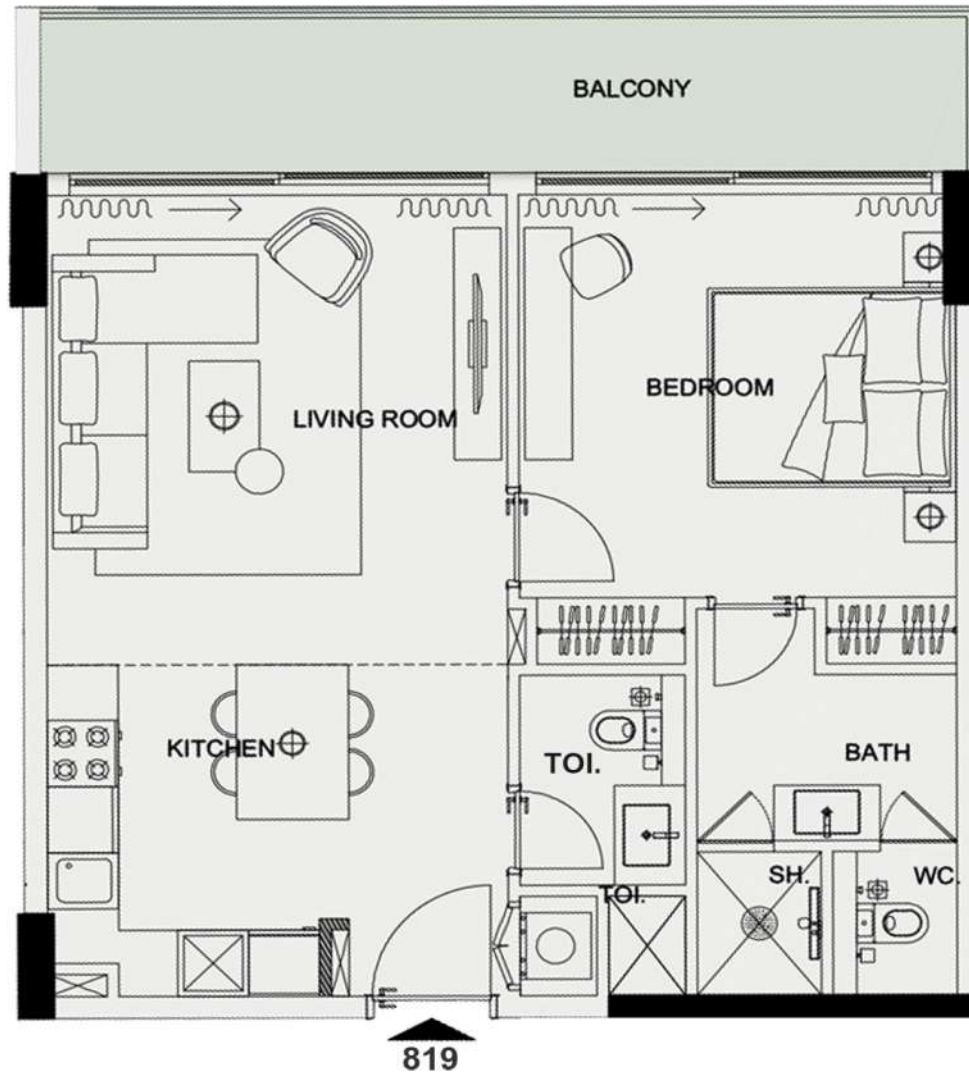

UNIT 819 - 1 BEDROOM

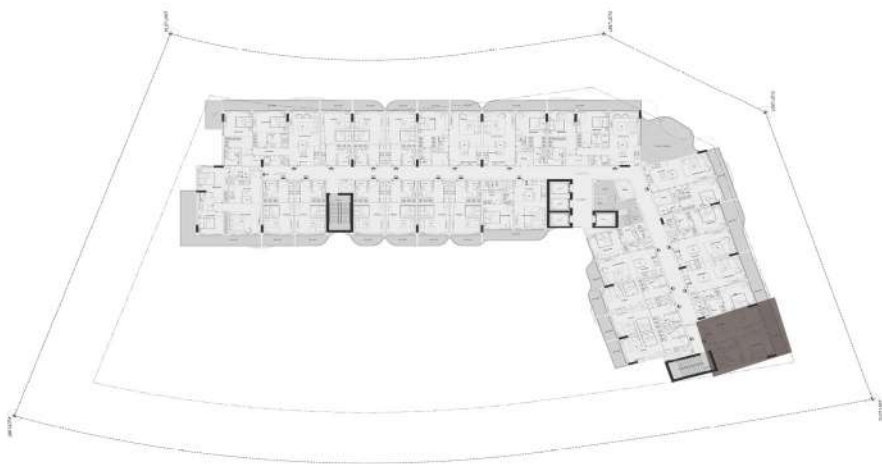

1 BEDROOM

Unit no : Eighth floor 819		
Suite Area	628	sq.ft
Terrace/Balcony Area	127	sq.ft
Total Sellable Area	755	sq.ft

Disclaimer : all pictures, plans, layouts information, data and details included in this brochure are indicative only and may change at any time up to the final "as built status in accordance with the final designs of the project, regulatory approvals and planning permissions"

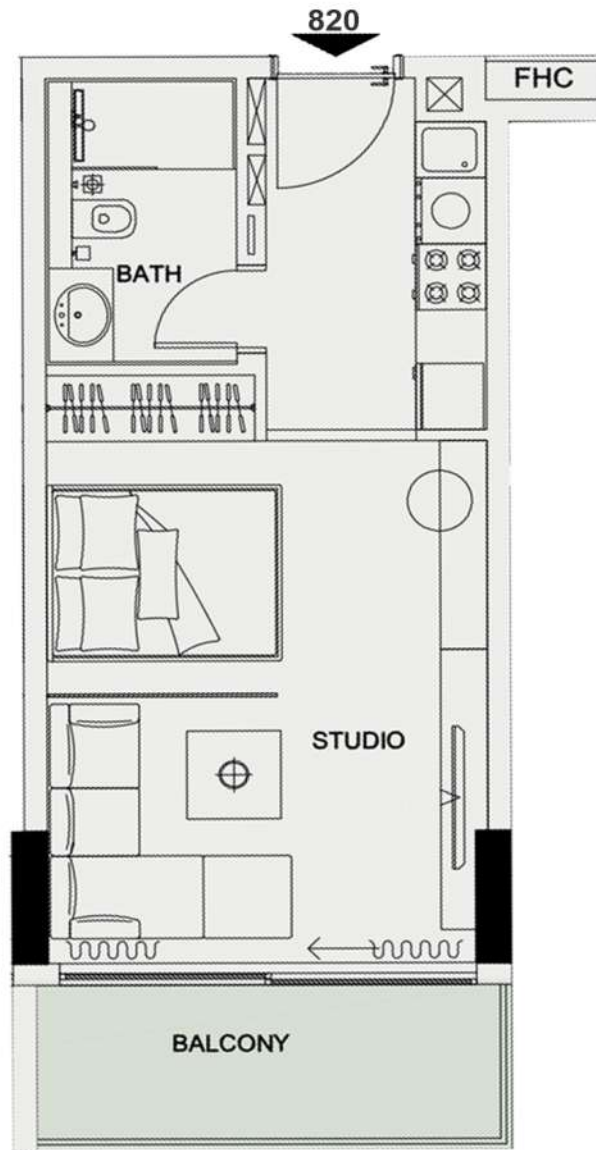

UNIT 820 - STUDIO

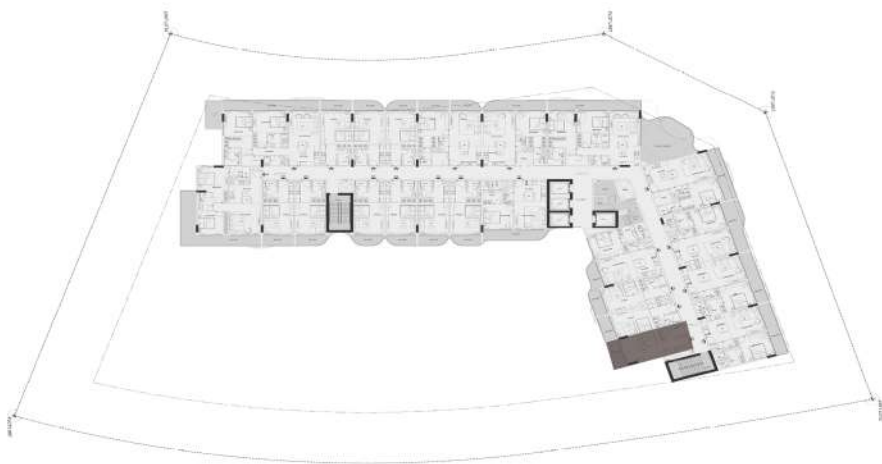

STUDIO

Unit no : Eighth floor 820		
Suite Area	349	sq.ft
Terrace/Balcony Area	64	sq.ft
Total Sellable Area	413	sq.ft

Disclaimer : all pictures, plans, layouts information, data and details included in this brochure are indicative only and may change at any time up to the final "as built status in accordance with the final designs of the project, regulatory approvals and planning permissions"

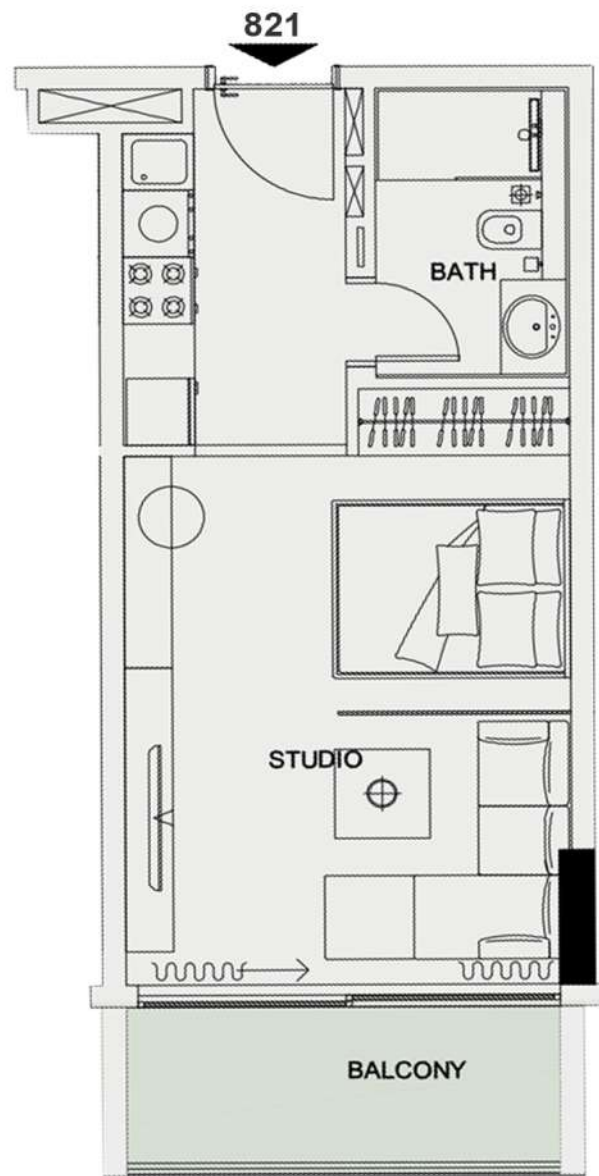

UNIT 821 - STUDIO

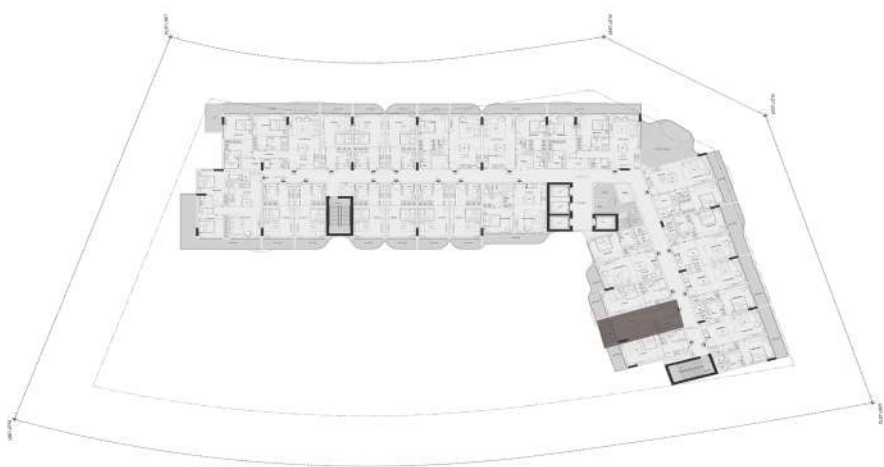

STUDIO

Unit no : Eighth floor 821		
Suite Area	349	sq.ft
Terrace/Balcony Area	63	sq.ft
Total Sellable Area	412	sq.ft

Disclaimer : all pictures, plans, layouts information, data and details included in this brochure are indicative only and may change at any time up to the final "as built status in accordance with the final designs of the project, regulatory approvals and planning permissions"



UNIT 822 - STUDIO

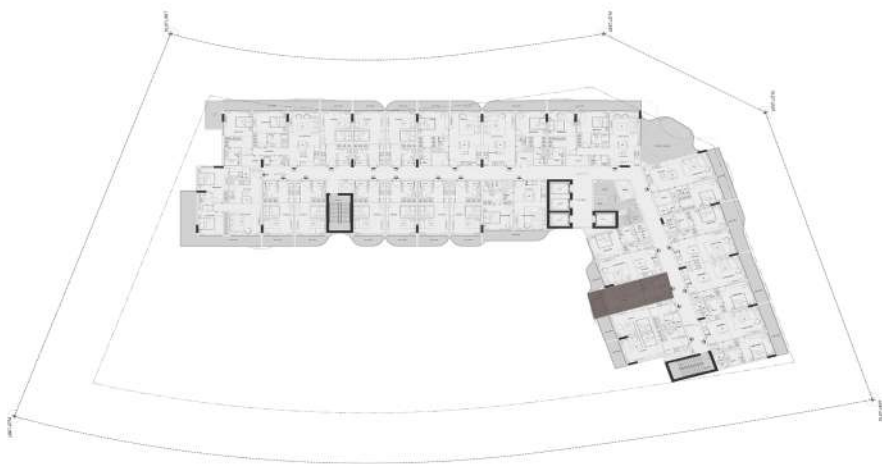

STUDIO

Unit no : Eighth floor 822		
Suite Area	350	sq.ft
Terrace/Balcony Area	62	sq.ft
Total Sellable Area	412	sq.ft

Disclaimer : all pictures, plans, layouts information, data and details included in this brochure are indicative only and may change at any time up to the final "as built status in accordance with the final designs of the project, regulatory approvals and planning permissions"

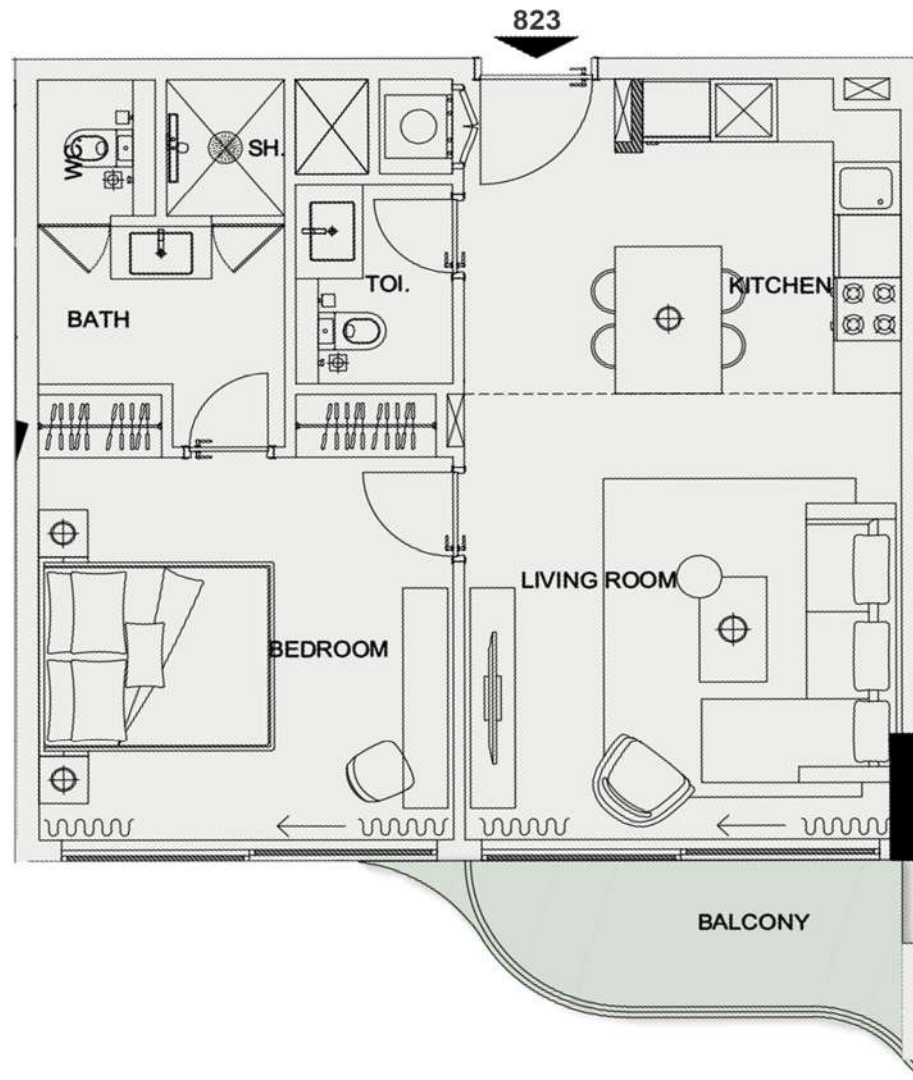

UNIT 823 - 1 BEDROOM

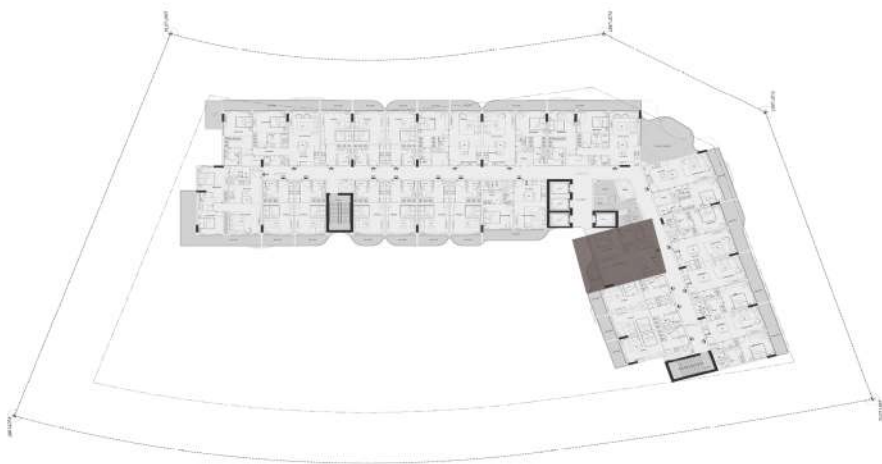

1 BEDROOM

Unit no : Eighth floor 823		
Suite Area	625	sq.ft
Terrace/Balcony Area	60	sq.ft
Total Sellable Area	685	sq.ft

Disclaimer : all pictures, plans, layouts information, data and details included in this brochure are indicative only and may change at any time up to the final "as built status in accordance with the final designs of the project, regulatory approvals and planning permissions"



UNIT 901 - 1 BEDROOM

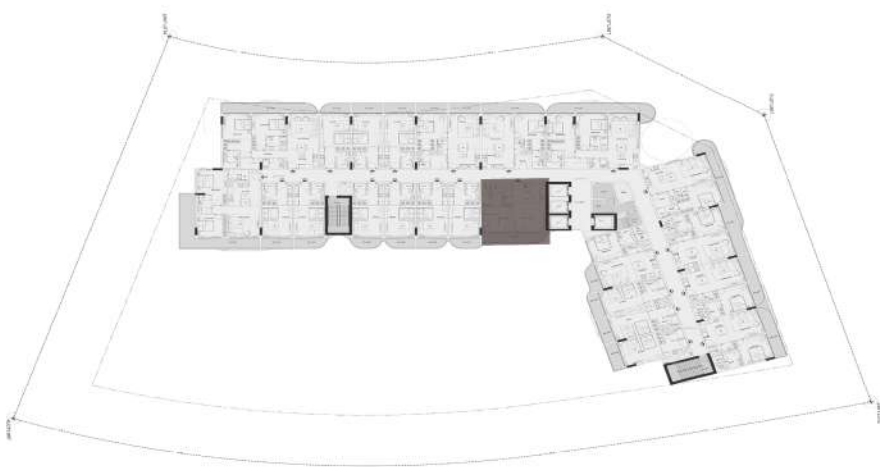

1 BEDROOM

Unit no : Ninth floor 901		
Suite Area	635	sq.ft
Terrace/Balcony Area	122	sq.ft
Total Sellable Area	757	sq.ft

Disclaimer : all pictures, plans, layouts information, data and details included in this brochure are indicative only and may change at any time up to the final "as built status in accordance with the final designs of the project, regulatory approvals and planning permissions"



UNIT 902 - STUDIO

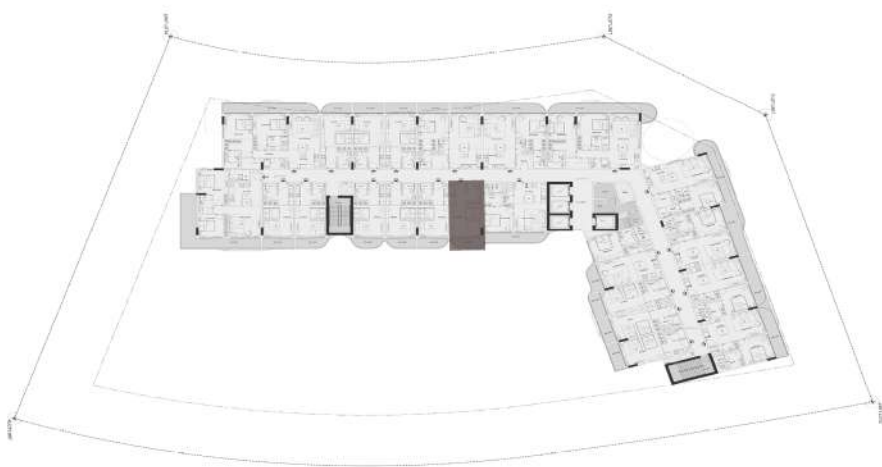

STUDIO

Unit no : Ninth floor 902		
Suite Area	350	sq.ft
Terrace/Balcony Area	55	sq.ft
Total Sellable Area	405	sq.ft

Disclaimer : all pictures, plans, layouts information, data and details included in this brochure are indicative only and may change at any time up to the final "as built status in accordance with the final designs of the project, regulatory approvals and planning permissions"

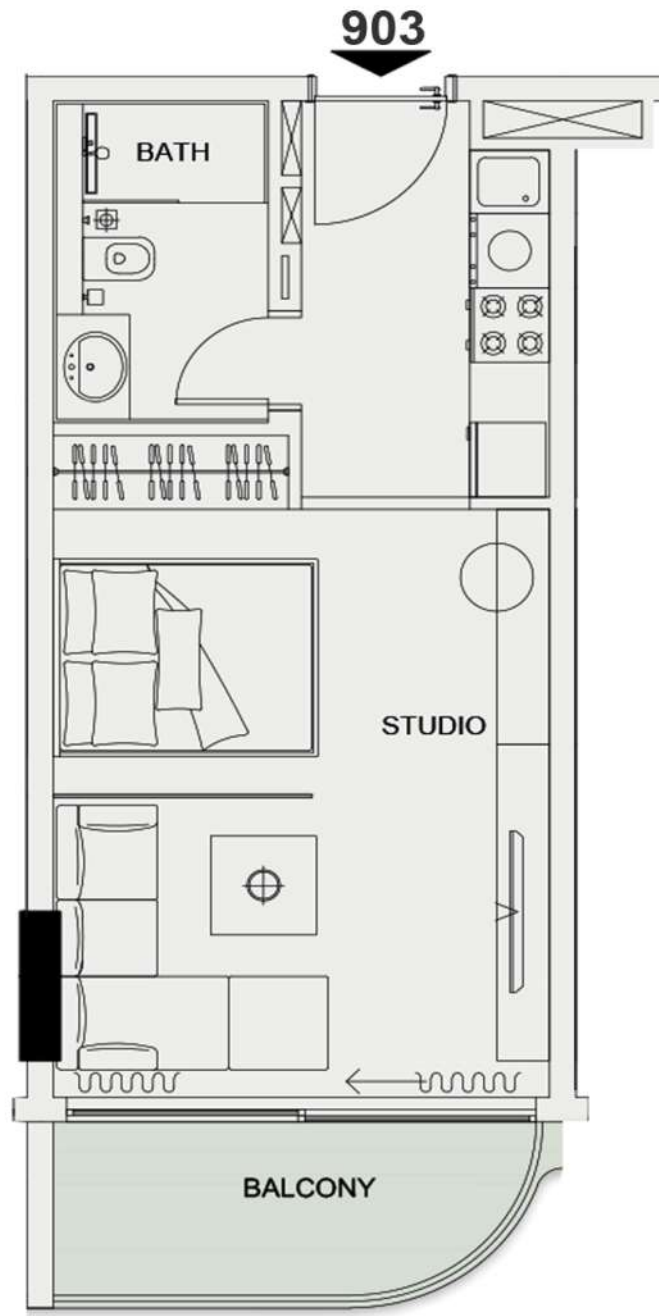

UNIT 903 - STUDIO

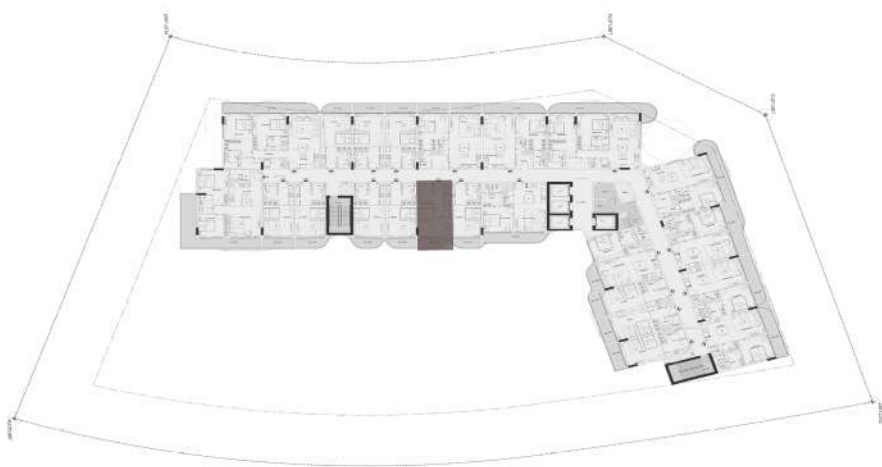

STUDIO

Unit no : Ninth floor 903		
Suite Area	350	sq.ft
Terrace/Balcony Area	55	sq.ft
Total Sellable Area	405	sq.ft

Disclaimer : all pictures, plans, layouts information, data and details included in this brochure are indicative only and may change at any time up to the final "as built status in accordance with the final designs of the project, regulatory approvals and planning permissions"



UNIT 904 - STUDIO

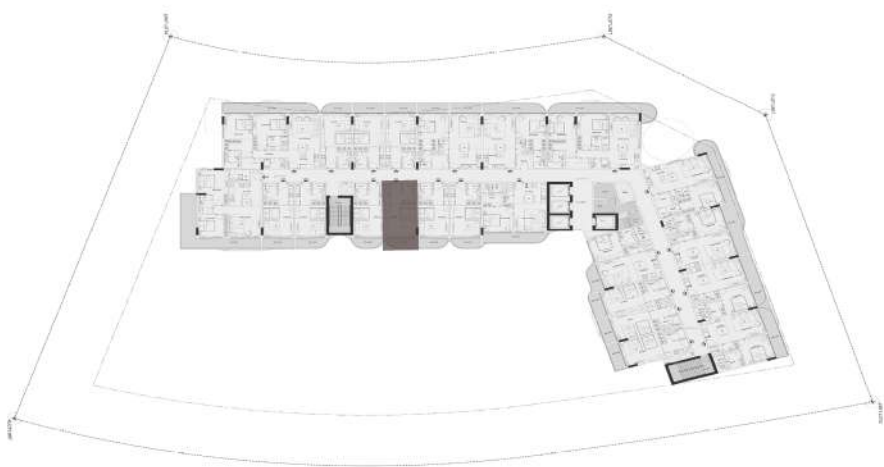

STUDIO

Unit no : Ninth floor 904		
Suite Area	350	sq.ft
Terrace/Balcony Area	55	sq.ft
Total Sellable Area	405	sq.ft

Disclaimer : all pictures, plans, layouts information, data and details included in this brochure are indicative only and may change at any time up to the final "as built status in accordance with the final designs of the project, regulatory approvals and planning permissions"

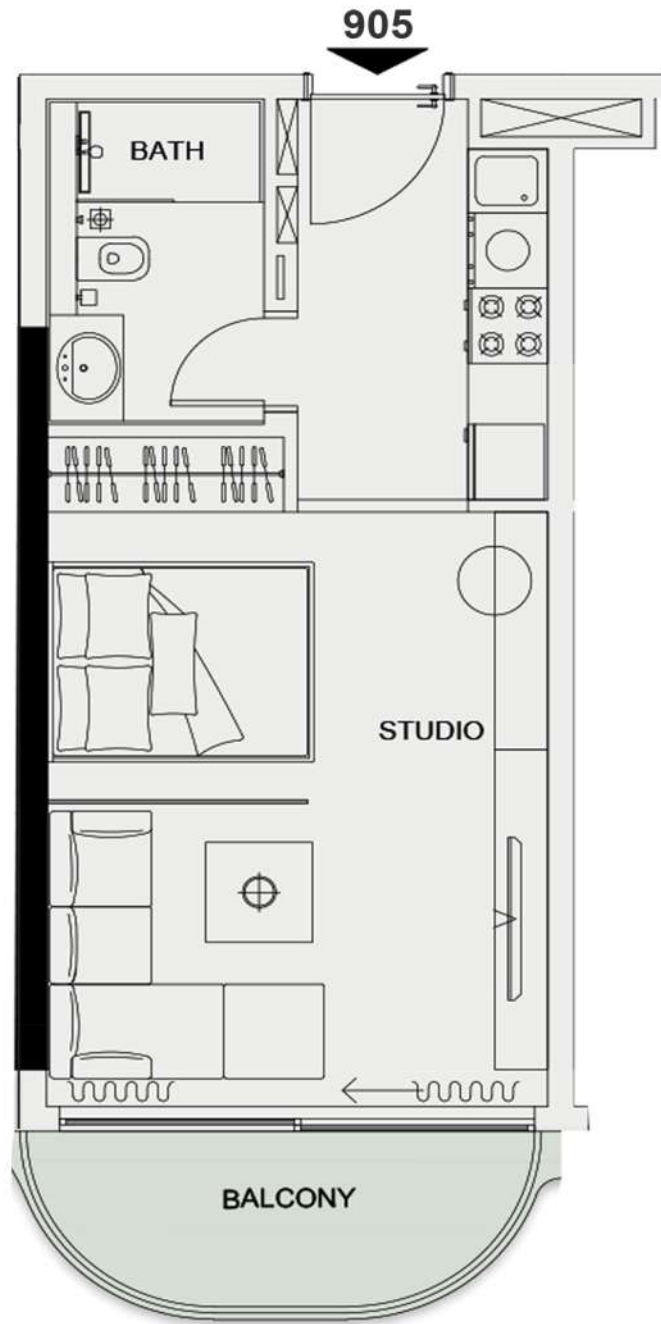

UNIT 905 - STUDIO

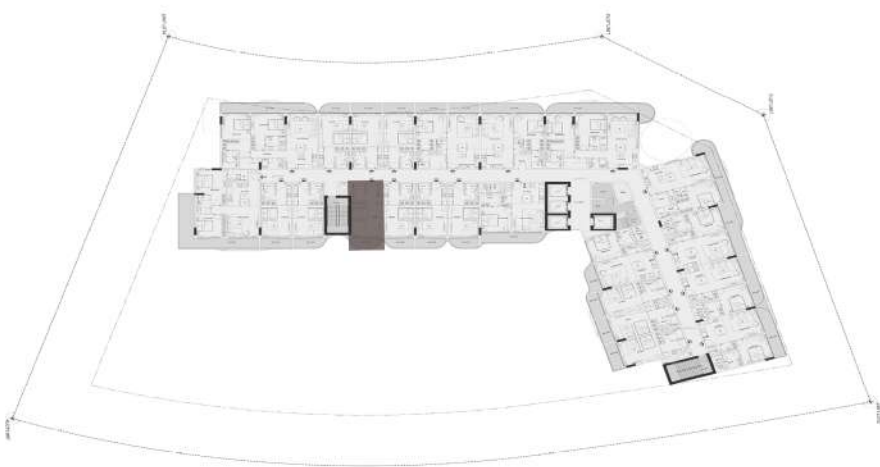

STUDIO

Unit no : Ninth floor 905		
Suite Area	354	sq.ft
Terrace/Balcony Area	52	sq.ft
Total Sellable Area	406	sq.ft

Disclaimer : all pictures, plans, layouts information, data and details included in this brochure are indicative only and may change at any time up to the final "as built status in accordance with the final designs of the project, regulatory approvals and planning permissions"



UNIT 906 - STUDIO

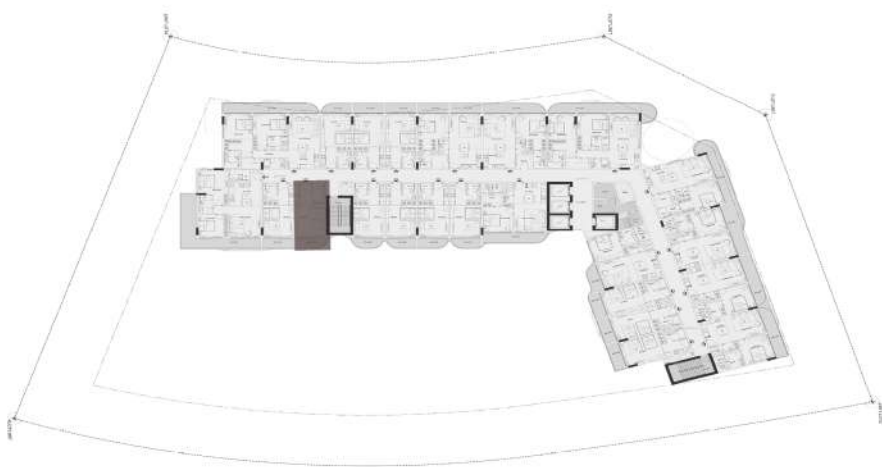

STUDIO

Unit no : Ninth floor 906		
Suite Area	354	sq.ft
Terrace/Balcony Area	60	sq.ft
Total Sellable Area	414	sq.ft

Disclaimer : all pictures, plans, layouts information, data and details included in this brochure are indicative only and may change at any time up to the final "as built status in accordance with the final designs of the project, regulatory approvals and planning permissions"

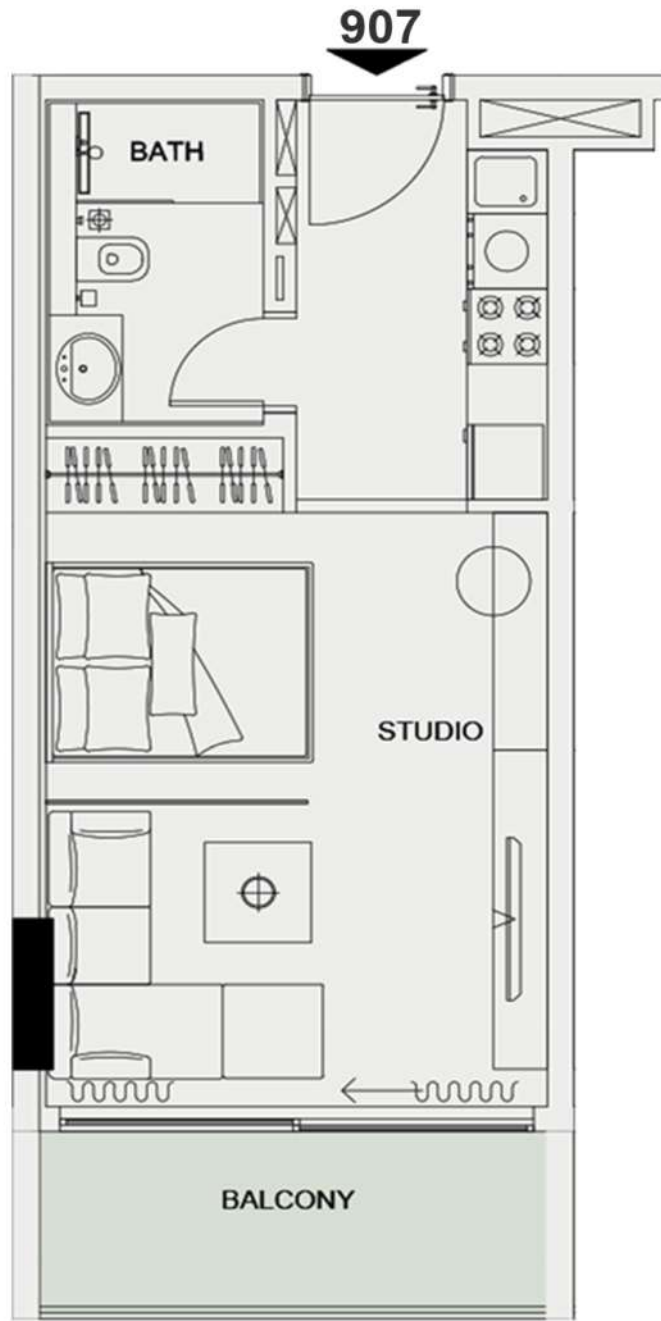

UNIT 907 - STUDIO

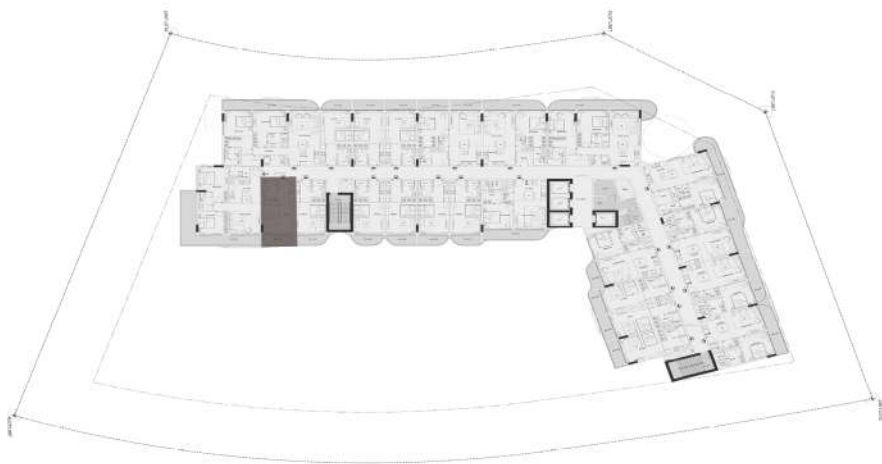

STUDIO

Unit no : Ninth floor 907		
Suite Area	353	sq.ft
Terrace/Balcony Area	64	sq.ft
Total Sellable Area	417	sq.ft

Disclaimer : all pictures, plans, layouts information, data and details included in this brochure are indicative only and may change at any time up to the final "as built status in accordance with the final designs of the project, regulatory approvals and planning permissions"

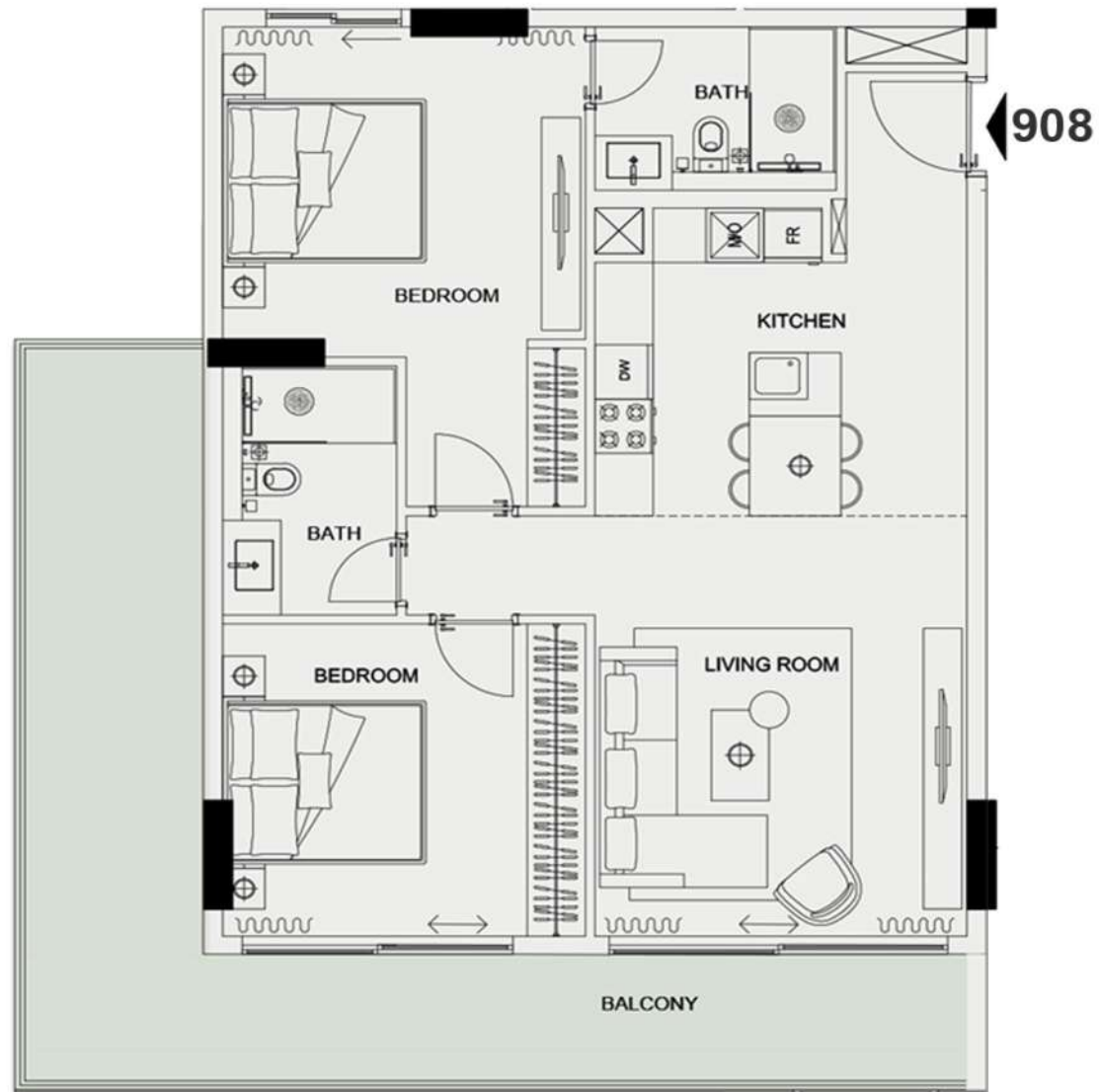

UNIT 908 - 2 BEDROOM

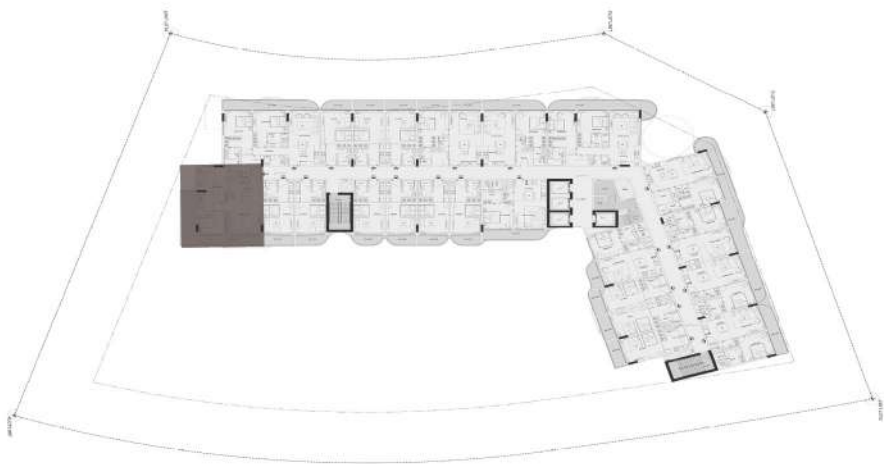

2 BEDROOM

Unit no : Ninth floor 908		
Suite Area	862	sq.ft
Terrace/Balcony Area	301	sq.ft
Total Sellable Area	1163	sq.ft

Disclaimer : all pictures, plans, layouts information, data and details included in this brochure are indicative only and may change at any time up to the final "as built status in accordance with the final designs of the project, regulatory approvals and planning permissions"

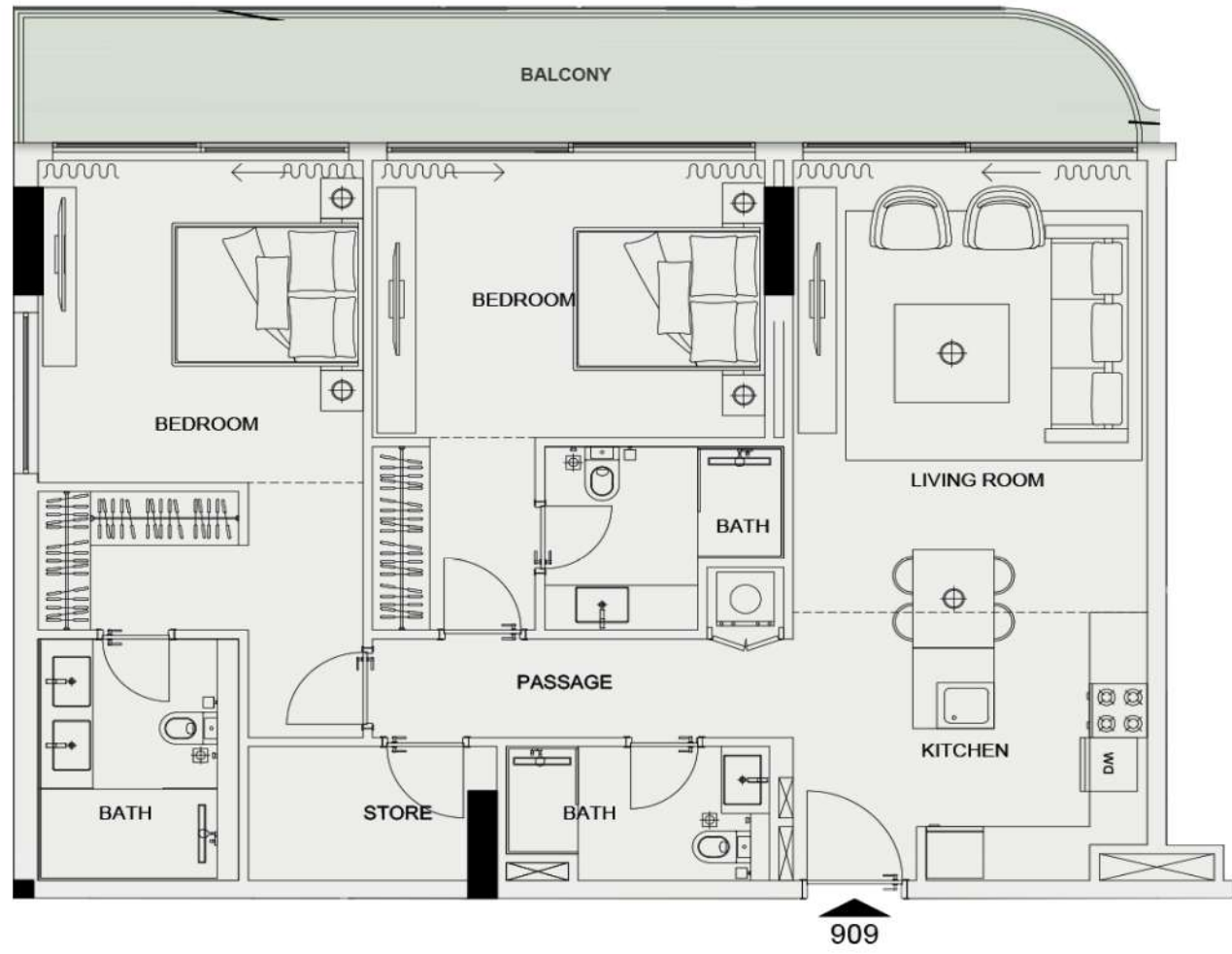

UNIT 909 - 2 BEDROOM

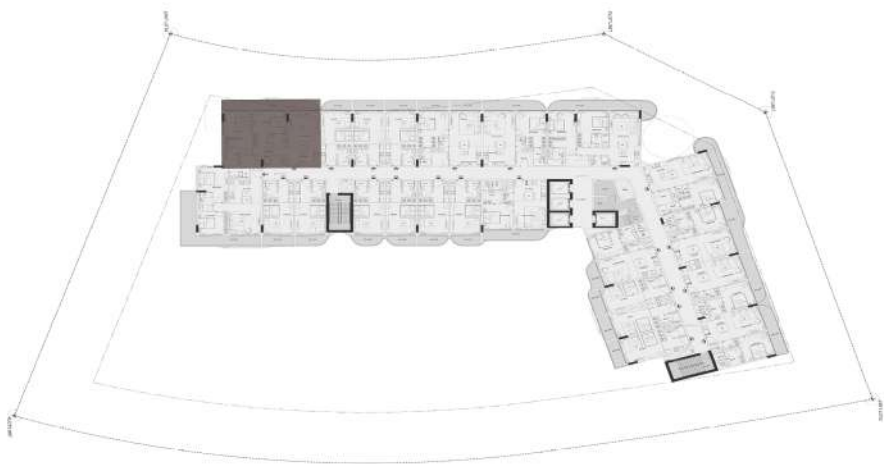

2 BEDROOM

Unit no : Ninth floor 909		
Suite Area	1049	sq.ft
Terrace/Balcony Area	182	sq.ft
Total Sellable Area	1231	sq.ft

Disclaimer : all pictures, plans, layouts information, data and details included in this brochure are indicative only and may change at any time up to the final "as built status in accordance with the final designs of the project, regulatory approvals and planning permissions"



UNIT 910 - STUDIO

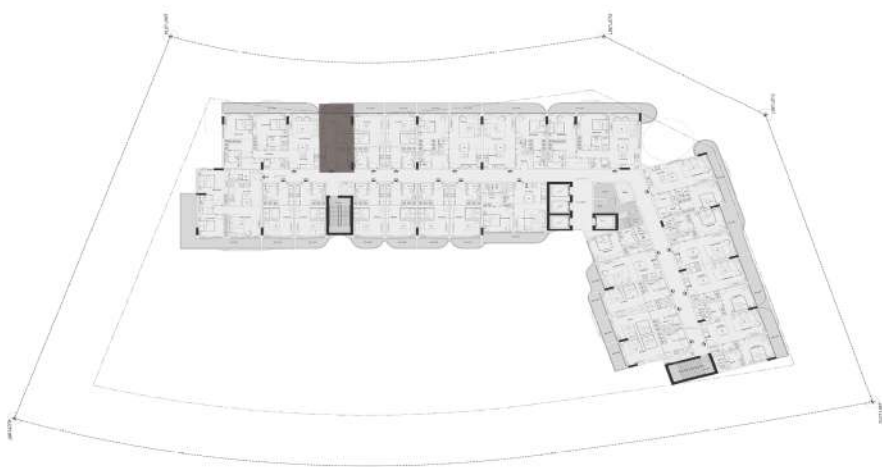

STUDIO

Unit no : Ninth floor 910		
Suite Area	350	sq.ft
Terrace/Balcony Area	55	sq.ft
Total Sellable Area	405	sq.ft

Disclaimer : all pictures, plans, layouts information, data and details included in this brochure are indicative only and may change at any time up to the final "as built status in accordance with the final designs of the project, regulatory approvals and planning permissions"

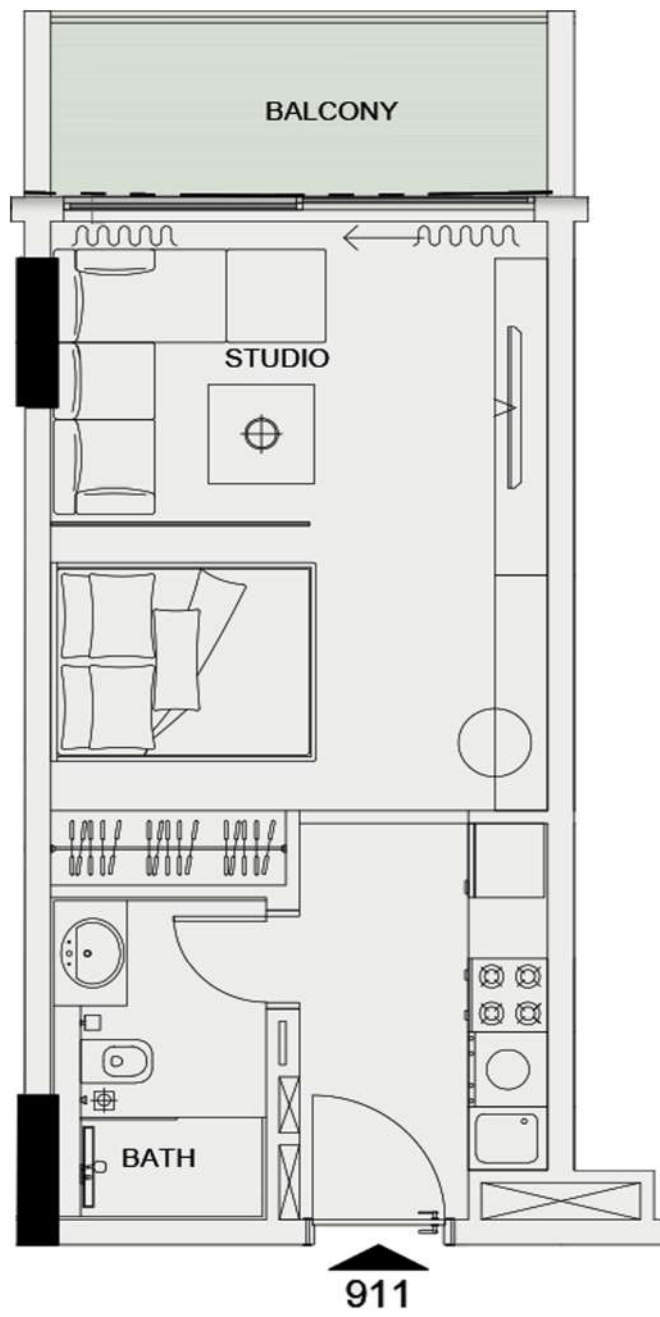

UNIT 911 - STUDIO

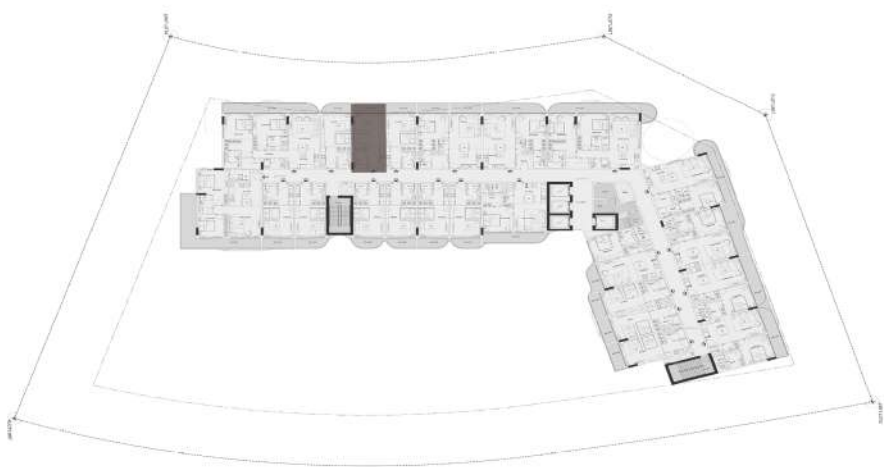

STUDIO

Unit no : Ninth floor 911		
Suite Area	350	sq.ft
Terrace/Balcony Area	63	sq.ft
Total Sellable Area	413	sq.ft

Disclaimer : all pictures, plans, layouts information, data and details included in this brochure are indicative only and may change at any time up to the final "as built status in accordance with the final designs of the project, regulatory approvals and planning permissions"



UNIT 912 - STUDIO

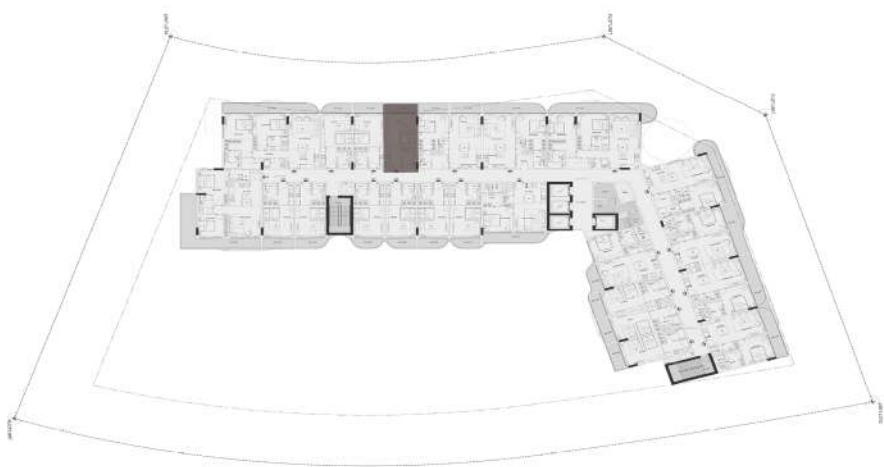

STUDIO

Unit no : Ninth floor 912		
Suite Area	350	sq.ft
Terrace/Balcony Area	63	sq.ft
Total Sellable Area	413	sq.ft

Disclaimer : all pictures, plans, layouts information, data and details included in this brochure are indicative only and may change at any time up to the final "as built status in accordance with the final designs of the project, regulatory approvals and planning permissions"

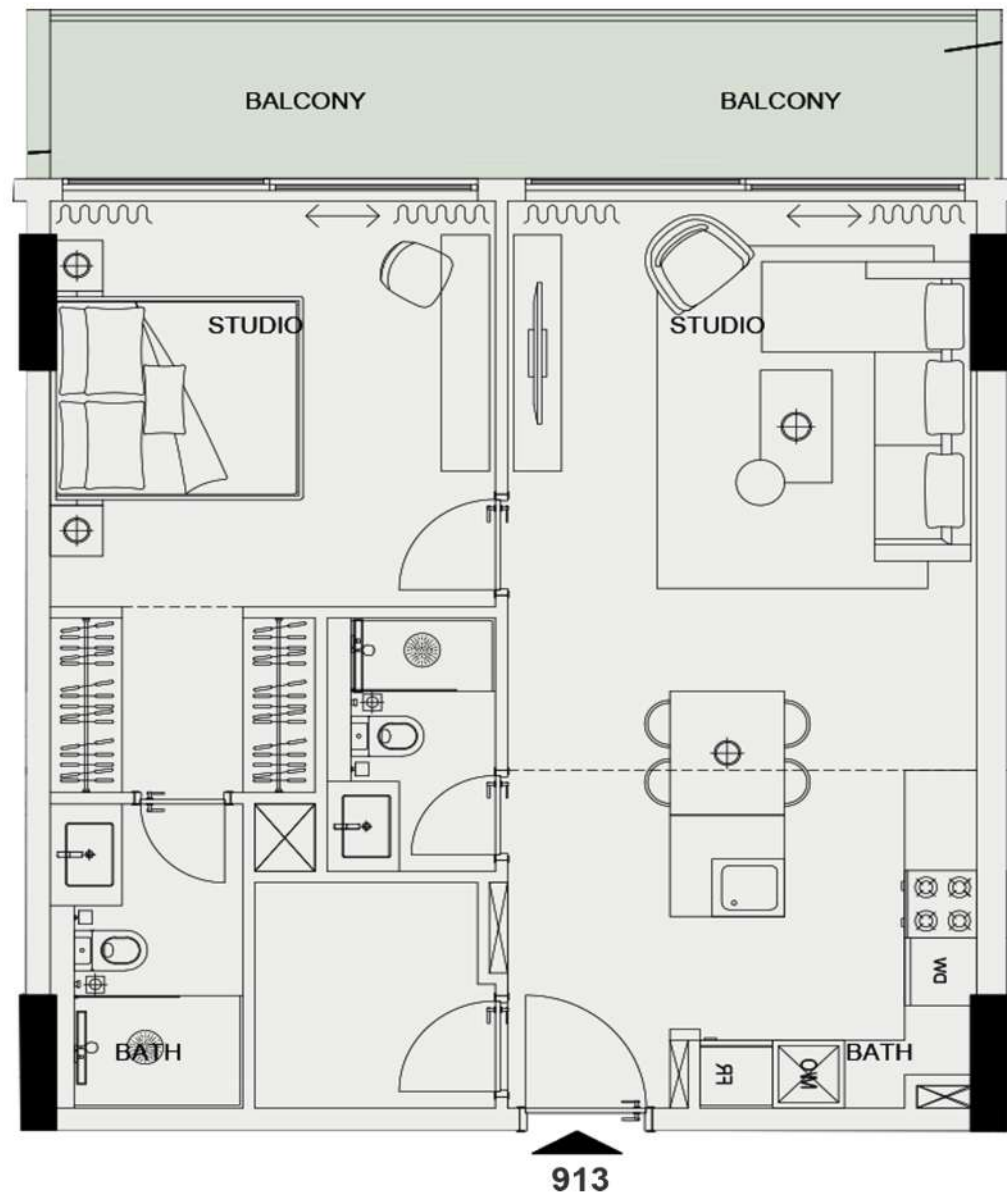

UNIT 913 - 1 BEDROOM

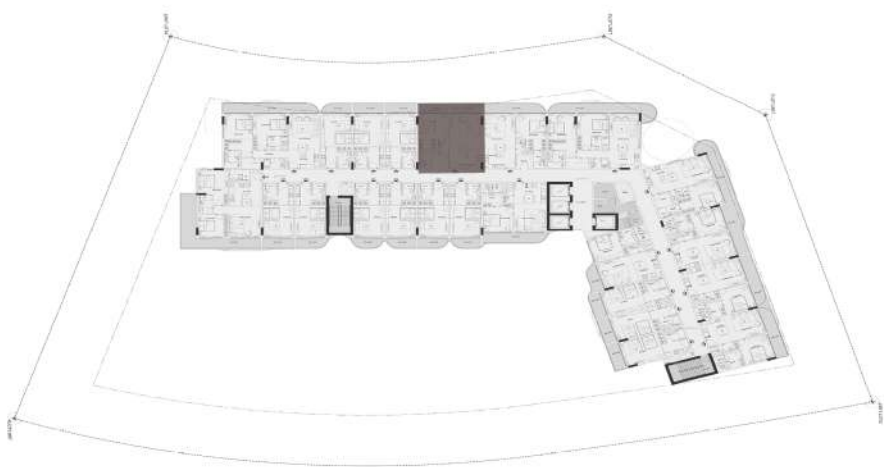

1 BEDROOM

Unit no : Ninth floor 913		
Suite Area	698	sq.ft
Terrace/Balcony Area	126	sq.ft
Total Sellable Area	824	sq.ft

Disclaimer : all pictures, plans, layouts information, data and details included in this brochure are indicative only and may change at any time up to the final "as built status in accordance with the final designs of the project, regulatory approvals and planning permissions"

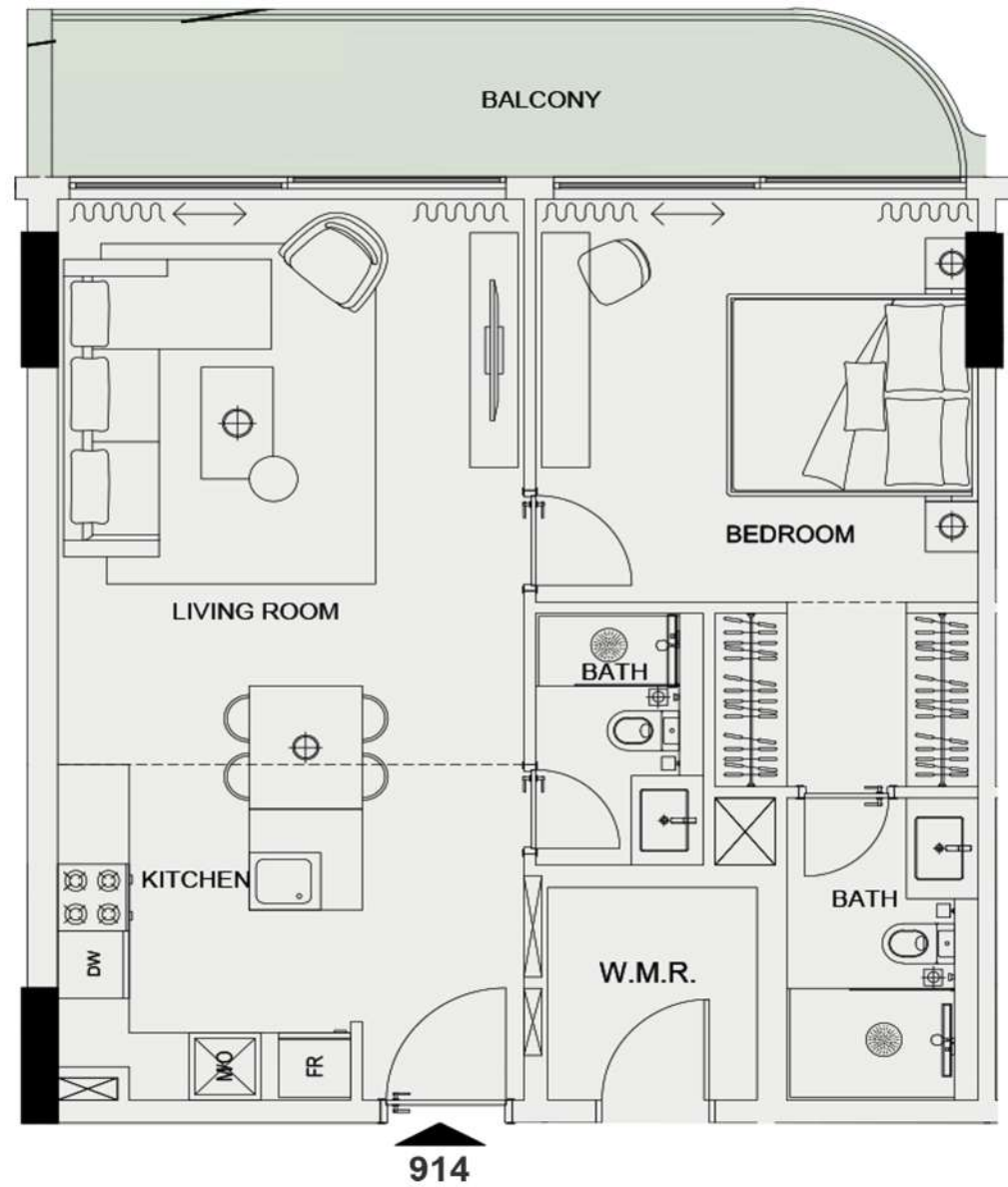

UNIT 914 - 1 BEDROOM

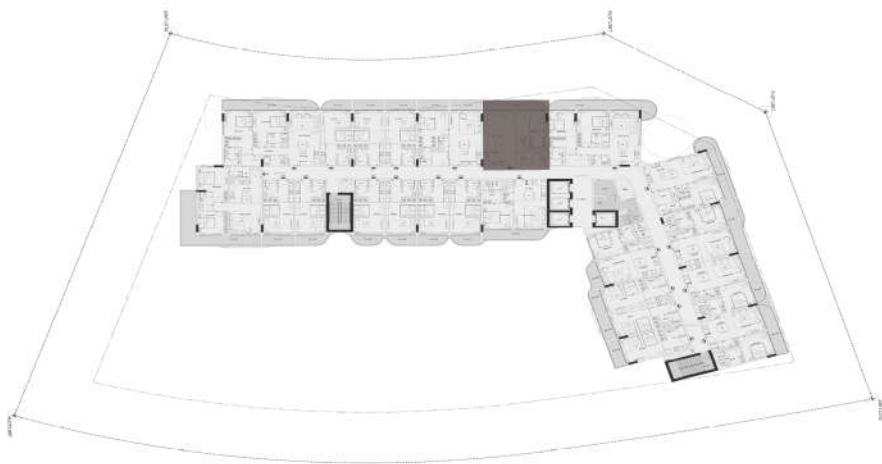

1 BEDROOM

Unit no : Ninth floor 914		
Suite Area	653	sq.ft
Terrace/Balcony Area	118	sq.ft
Total Sellable Area	771	sq.ft

Disclaimer : all pictures, plans, layouts information, data and details included in this brochure are indicative only and may change at any time up to the final "as built status in accordance with the final designs of the project, regulatory approvals and planning permissions"

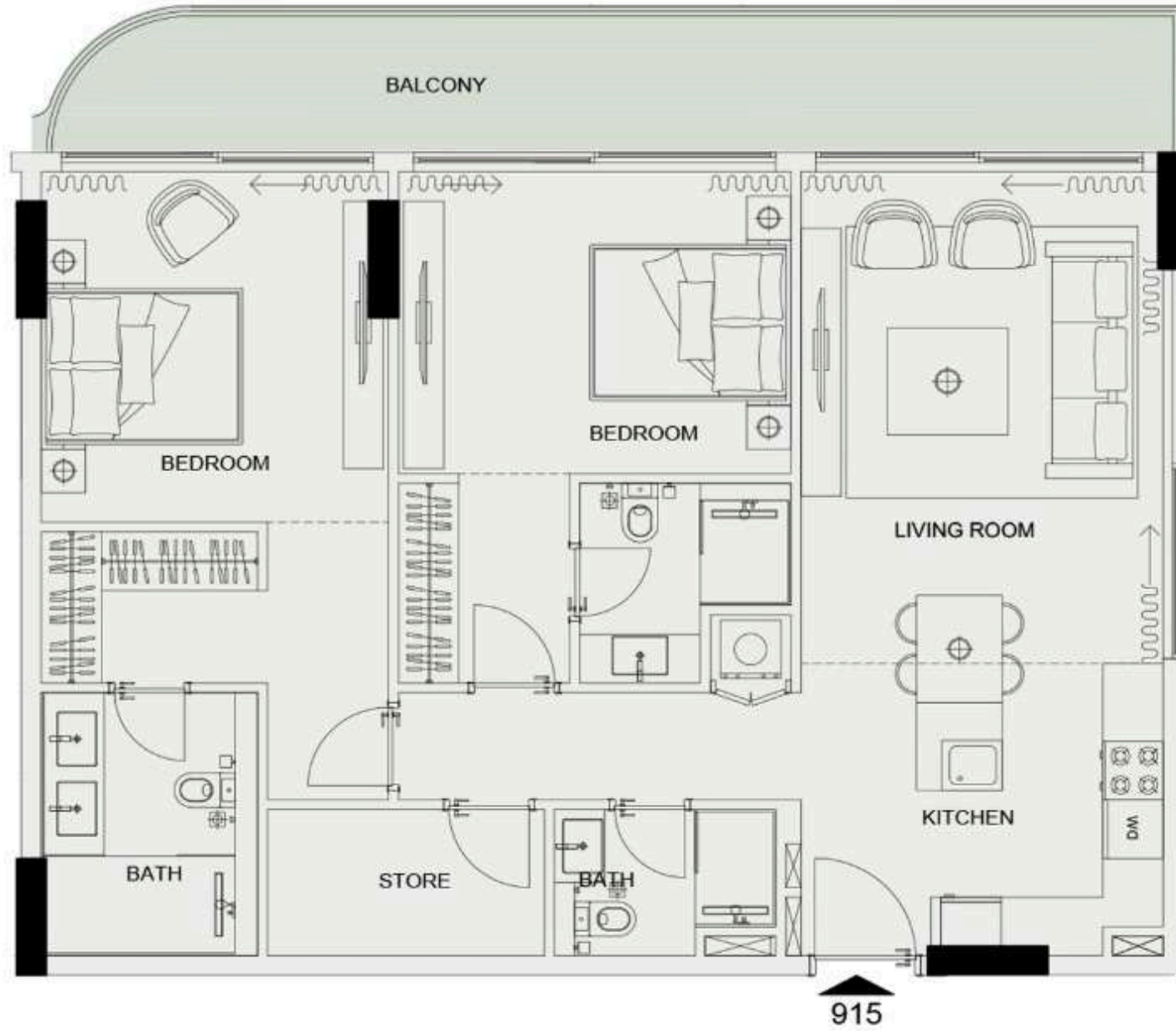

UNIT 915 - 2 BEDROOM

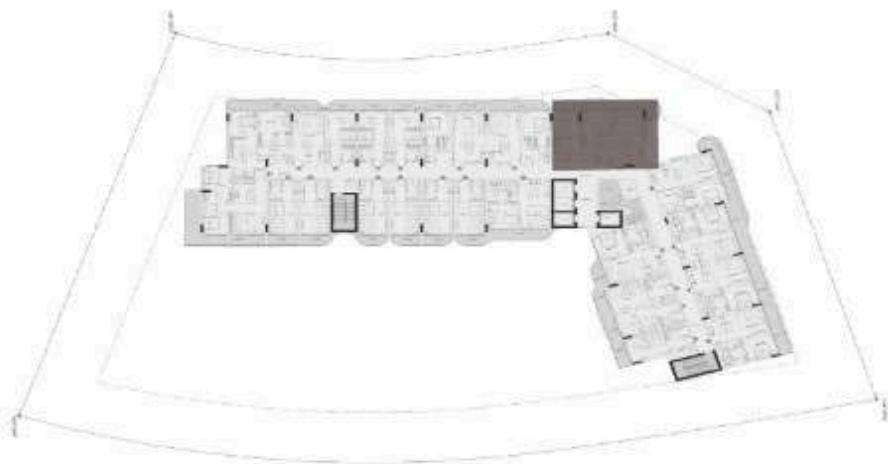

2 BEDROOM

Unit no : Ninth floor 915		
Suite Area	1007	sq.ft
Terrace/Balcony Area	174	sq.ft
Total Sellable Area	1181	sq.ft

Disclaimer : all pictures, plans, layouts information, data and details included in this brochure are indicative only and may change at any time up to the final "as built status in accordance with the final designs of the project, regulatory approvals and planning permissions"

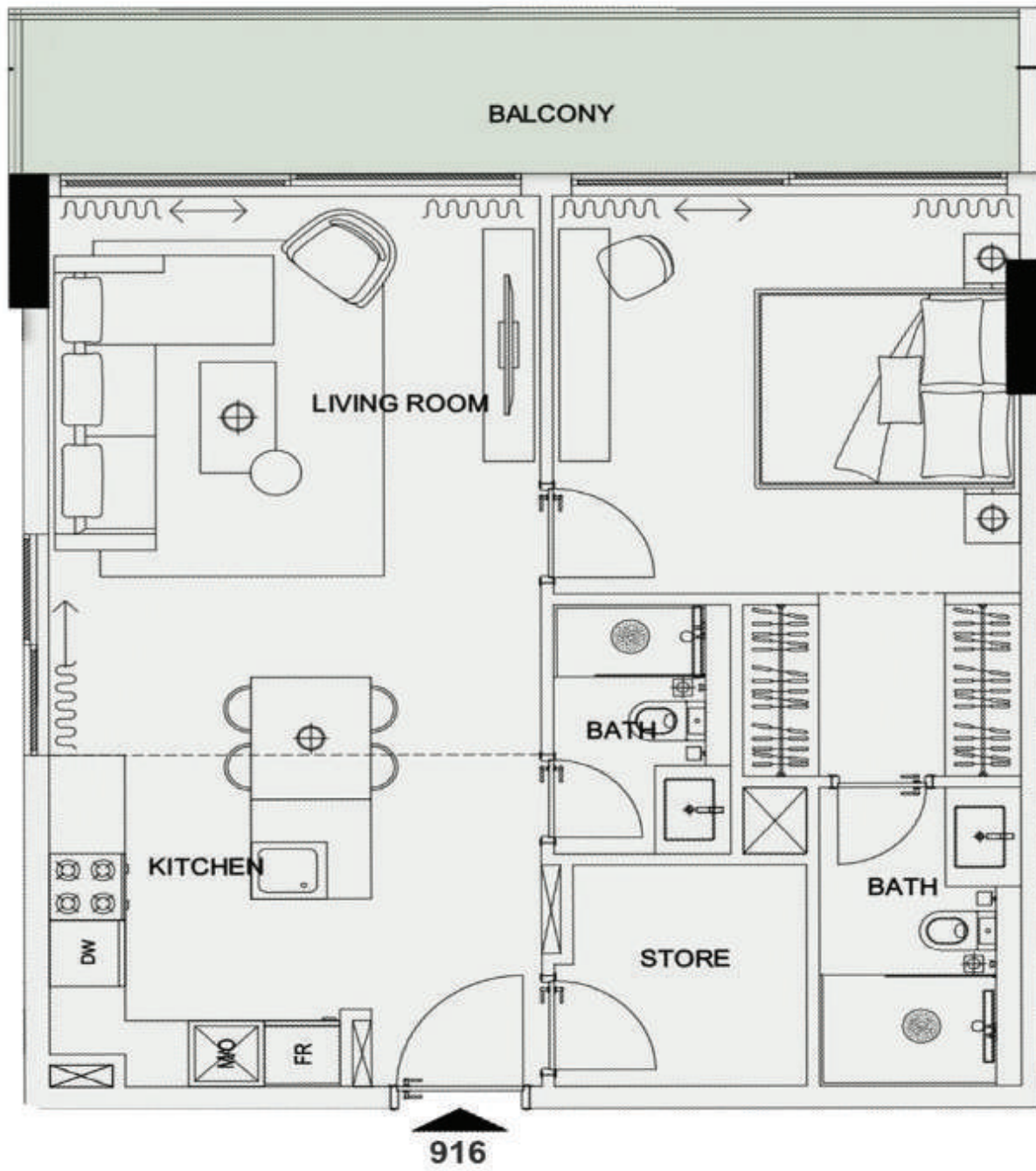

UNIT 916 - 1 BEDROOM

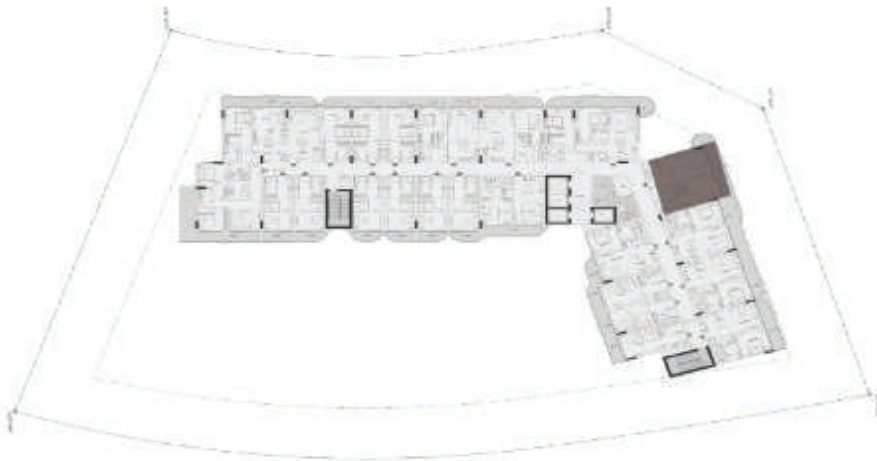

1 BEDROOM

Unit no : Ninth floor 916		
Suite Area	698	sq.ft
Terrace/Balcony Area	126	sq.ft
Total Sellable Area	824	sq.ft

Disclaimer : all pictures, plans, layouts information, data and details included in this brochure are indicative only and may change at any time up to the final "as built status in accordance with the final designs of the project, regulatory approvals and planning permissions"

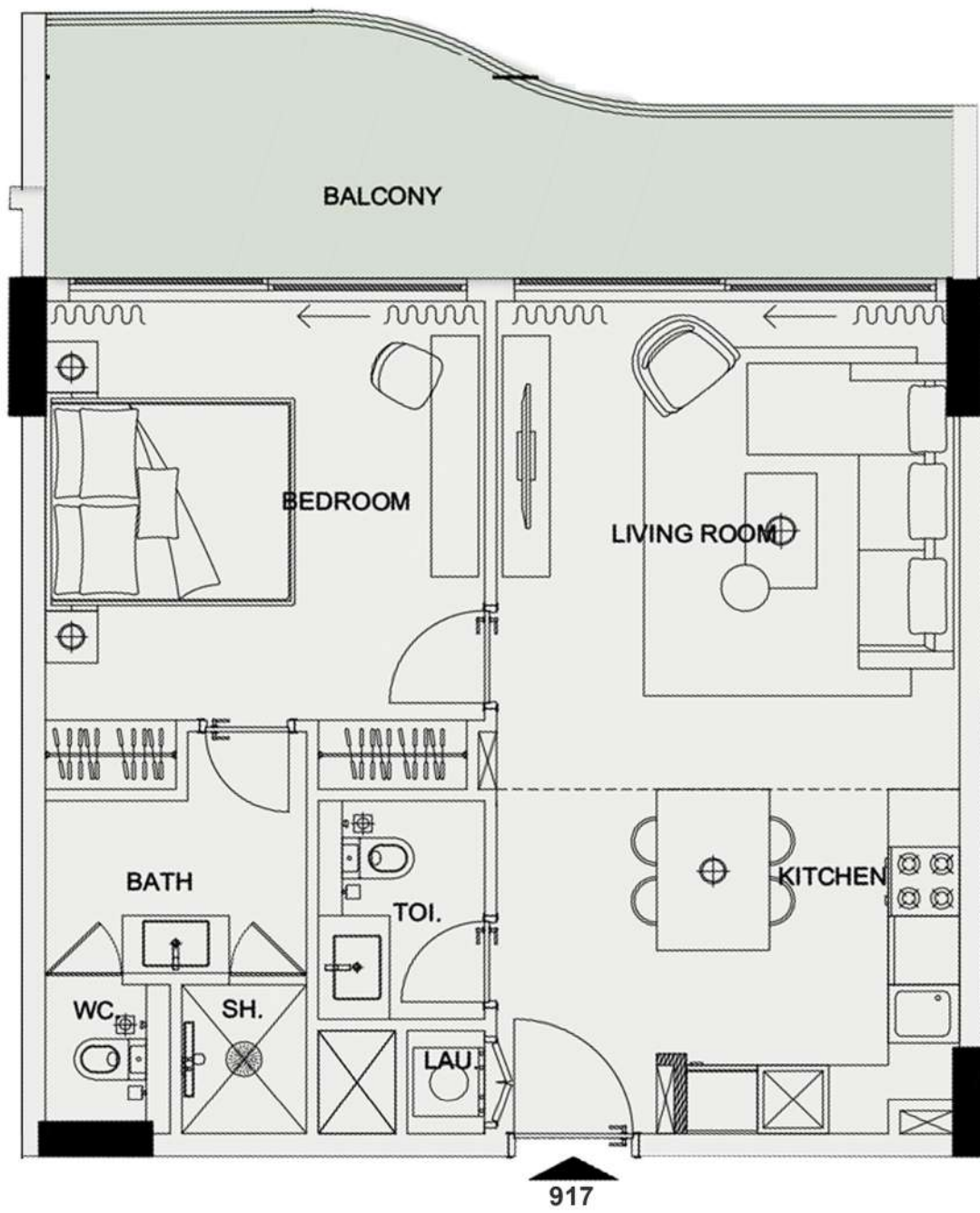

UNIT 917 - 1 BEDROOM

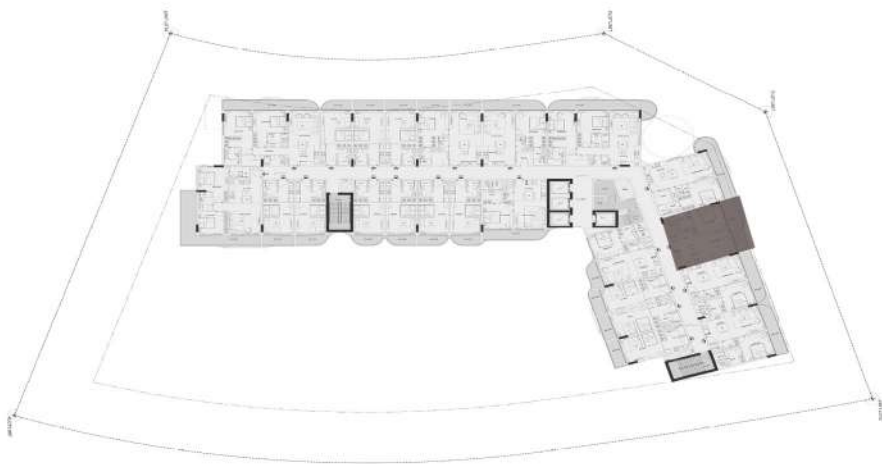

1 BEDROOM

Unit no : Ninth floor 917		
Suite Area	626	sq.ft
Terrace/Balcony Area	159	sq.ft
Total Sellable Area	785	sq.ft

Disclaimer : all pictures, plans, layouts information, data and details included in this brochure are indicative only and may change at any time up to the final "as built status in accordance with the final designs of the project, regulatory approvals and planning permissions"

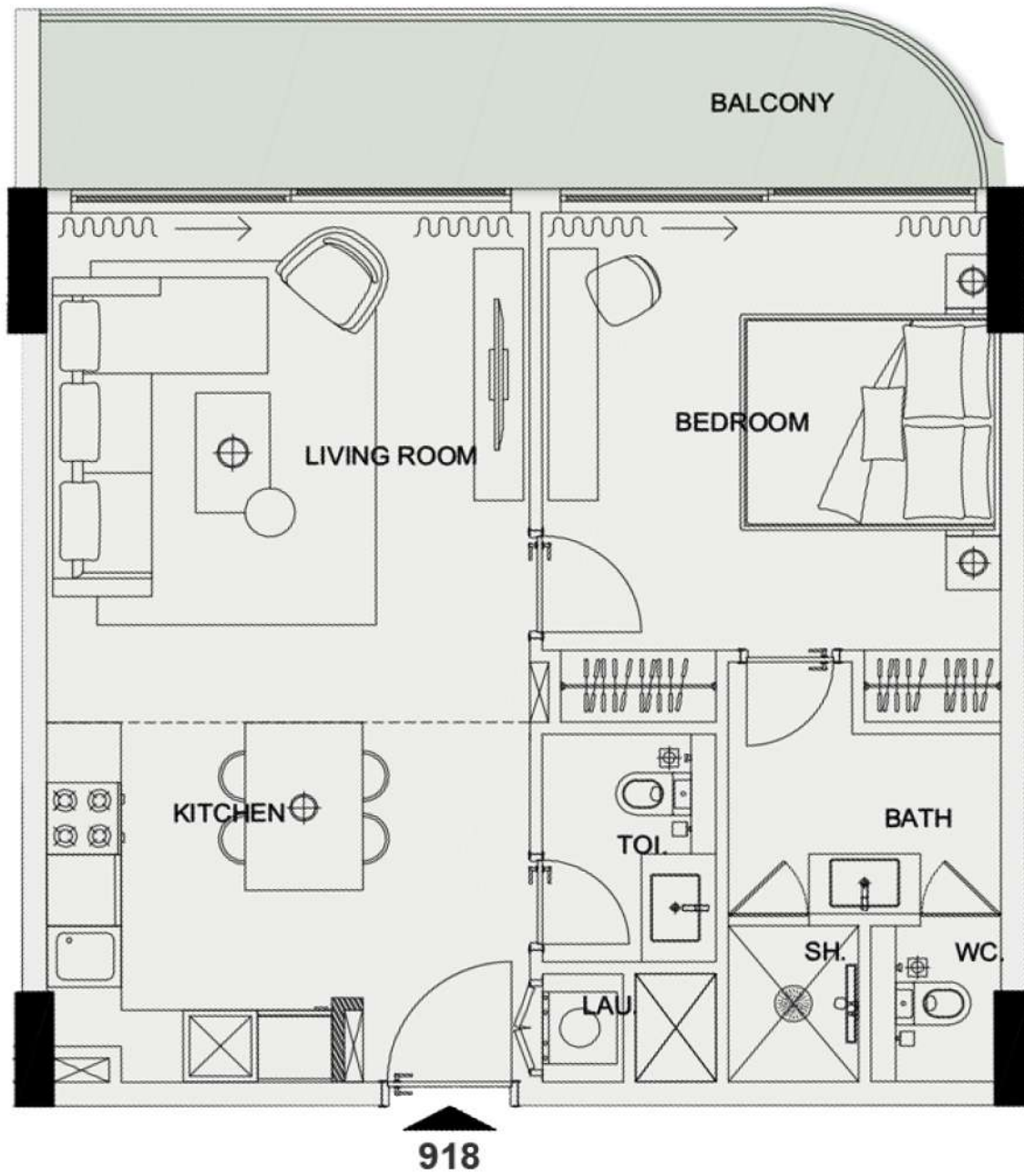

UNIT 918 - 1 BEDROOM

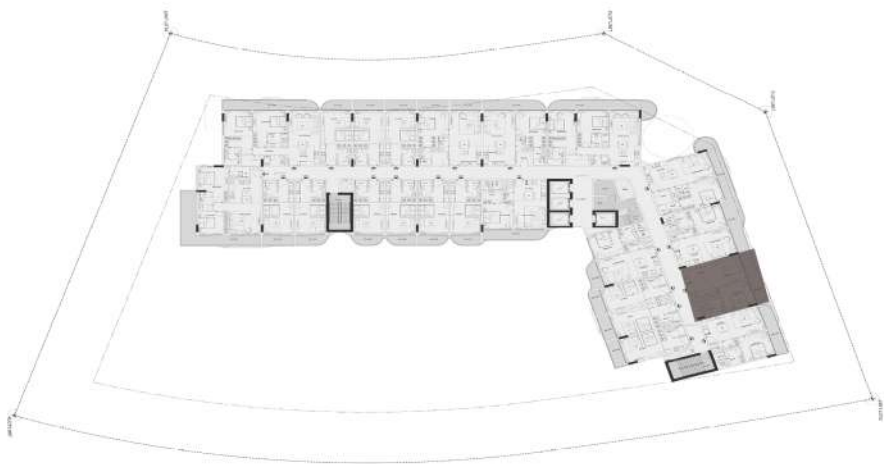

1 BEDROOM

Unit no : Ninth floor 918		
Suite Area	626	sq.ft
Terrace/Balcony Area	126	sq.ft
Total Sellable Area	752	sq.ft

Disclaimer : all pictures, plans, layouts information, data and details included in this brochure are indicative only and may change at any time up to the final "as built status in accordance with the final designs of the project, regulatory approvals and planning permissions"

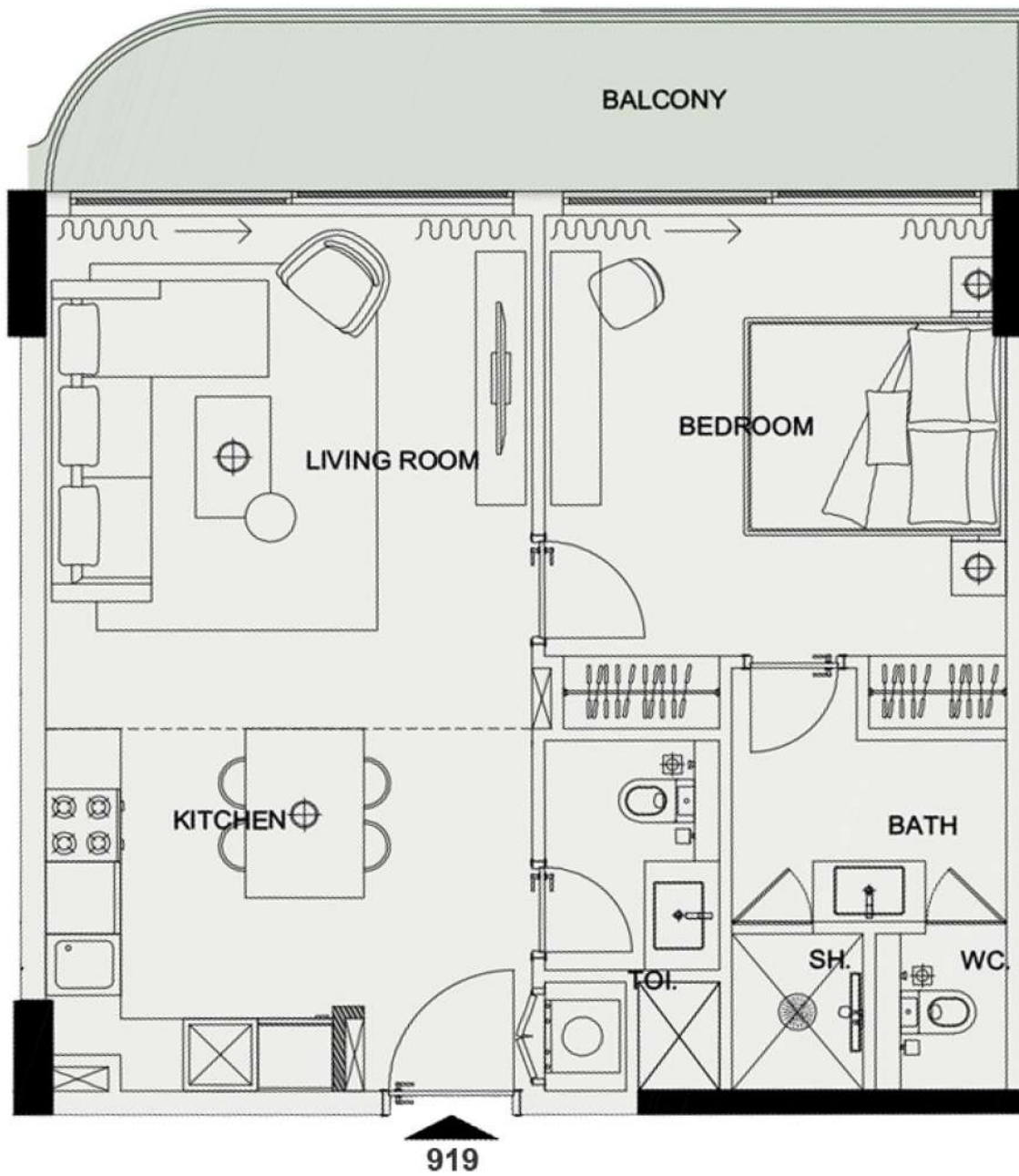

UNIT 919 - 1 BEDROOM

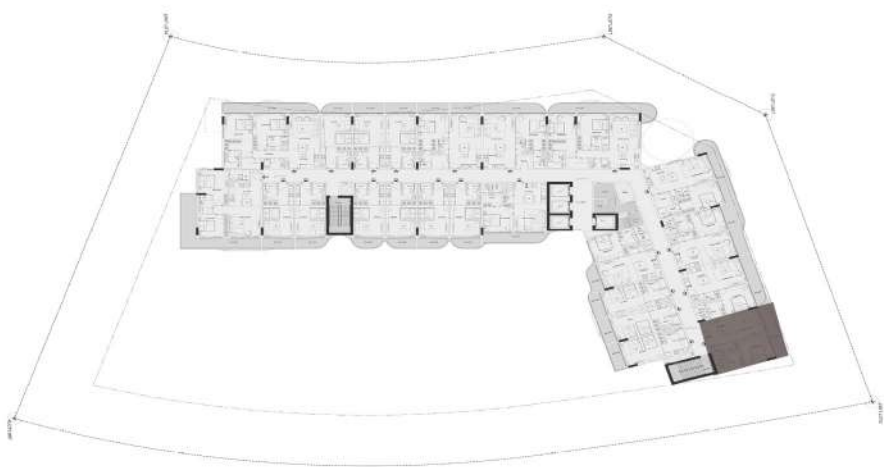

1 BEDROOM

Unit no : Ninth floor 919		
Suite Area	628	sq.ft
Terrace/Balcony Area	127	sq.ft
Total Sellable Area	755	sq.ft

Disclaimer : all pictures, plans, layouts information, data and details included in this brochure are indicative only and may change at any time up to the final "as built status in accordance with the final designs of the project, regulatory approvals and planning permissions"



UNIT 920 - STUDIO

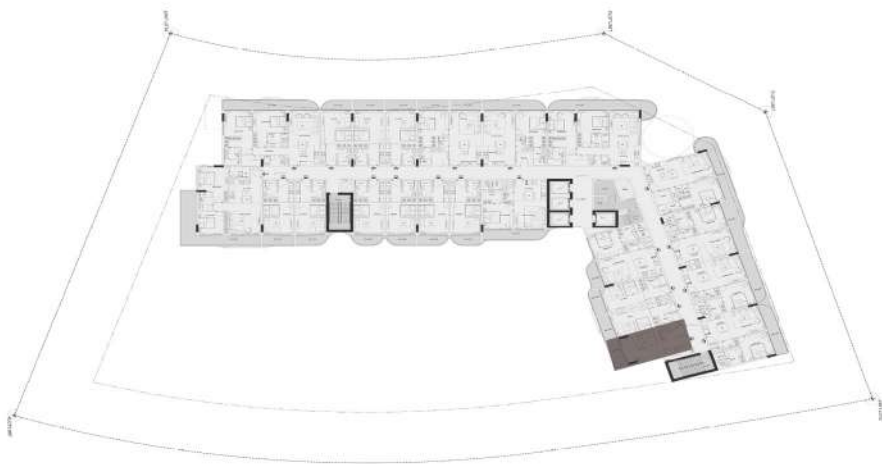

STUDIO

Unit no : Ninth floor 920		
Suite Area	349	sq.ft
Terrace/Balcony Area	66	sq.ft
Total Sellable Area	415	sq.ft

Disclaimer : all pictures, plans, layouts information, data and details included in this brochure are indicative only and may change at any time up to the final "as built status in accordance with the final designs of the project, regulatory approvals and planning permissions"

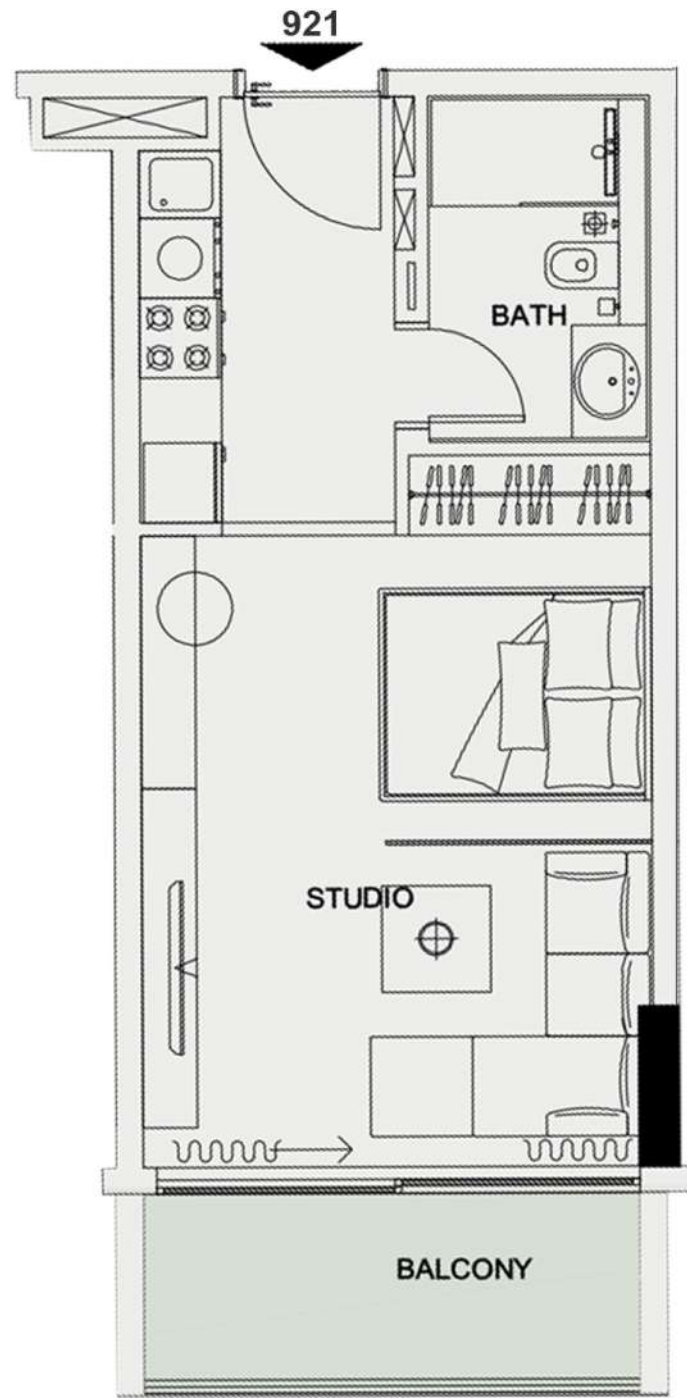

UNIT 921 - STUDIO

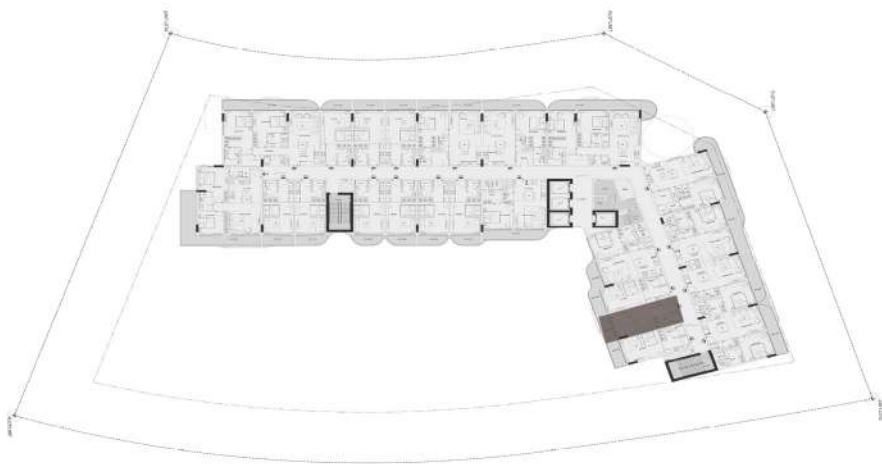

STUDIO

Unit no : Ninth floor 921		
Suite Area	349	sq.ft
Terrace/Balcony Area	62	sq.ft
Total Sellable Area	411	sq.ft

Disclaimer : all pictures, plans, layouts information, data and details included in this brochure are indicative only and may change at any time up to the final "as built status in accordance with the final designs of the project, regulatory approvals and planning permissions"

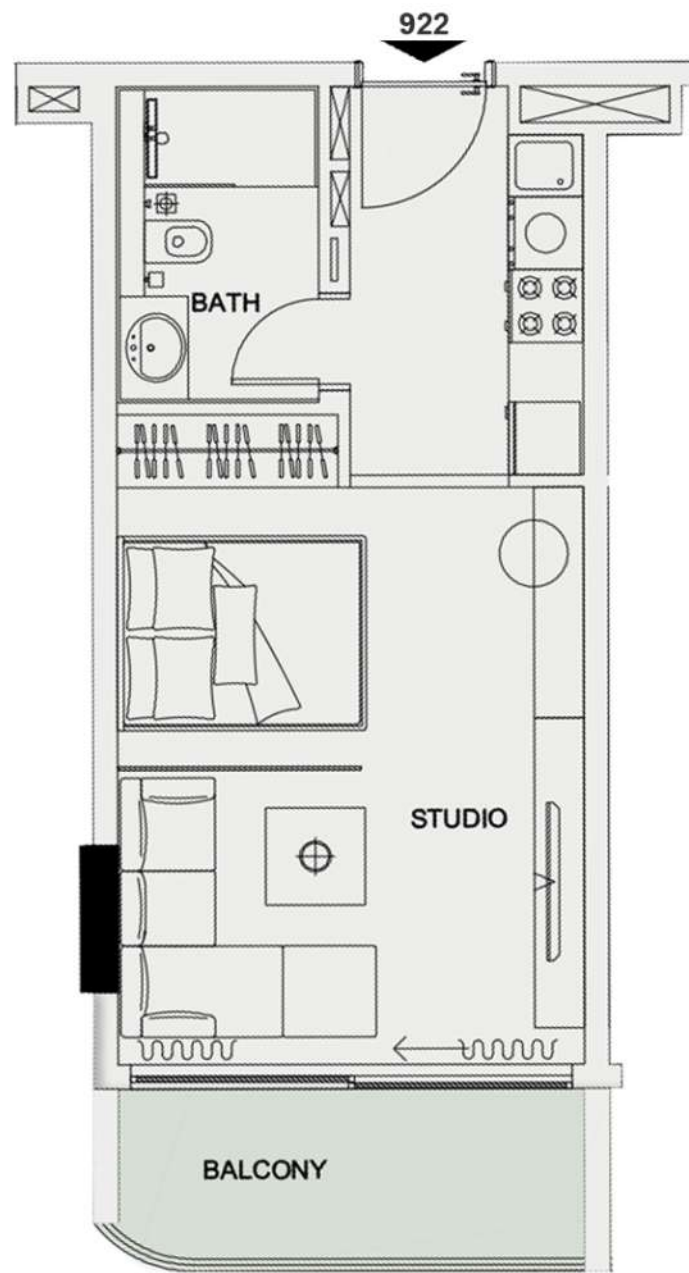

UNIT 922 - STUDIO

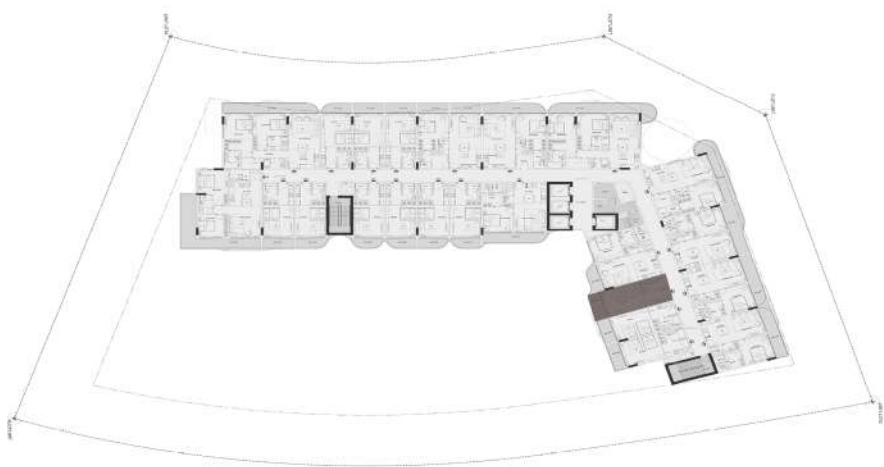

STUDIO

Unit no : Ninth floor 922		
Suite Area	350	sq.ft
Terrace/Balcony Area	62	sq.ft
Total Sellable Area	412	sq.ft

Disclaimer : all pictures, plans, layouts information, data and details included in this brochure are indicative only and may change at any time up to the final "as built status in accordance with the final designs of the project, regulatory approvals and planning permissions"

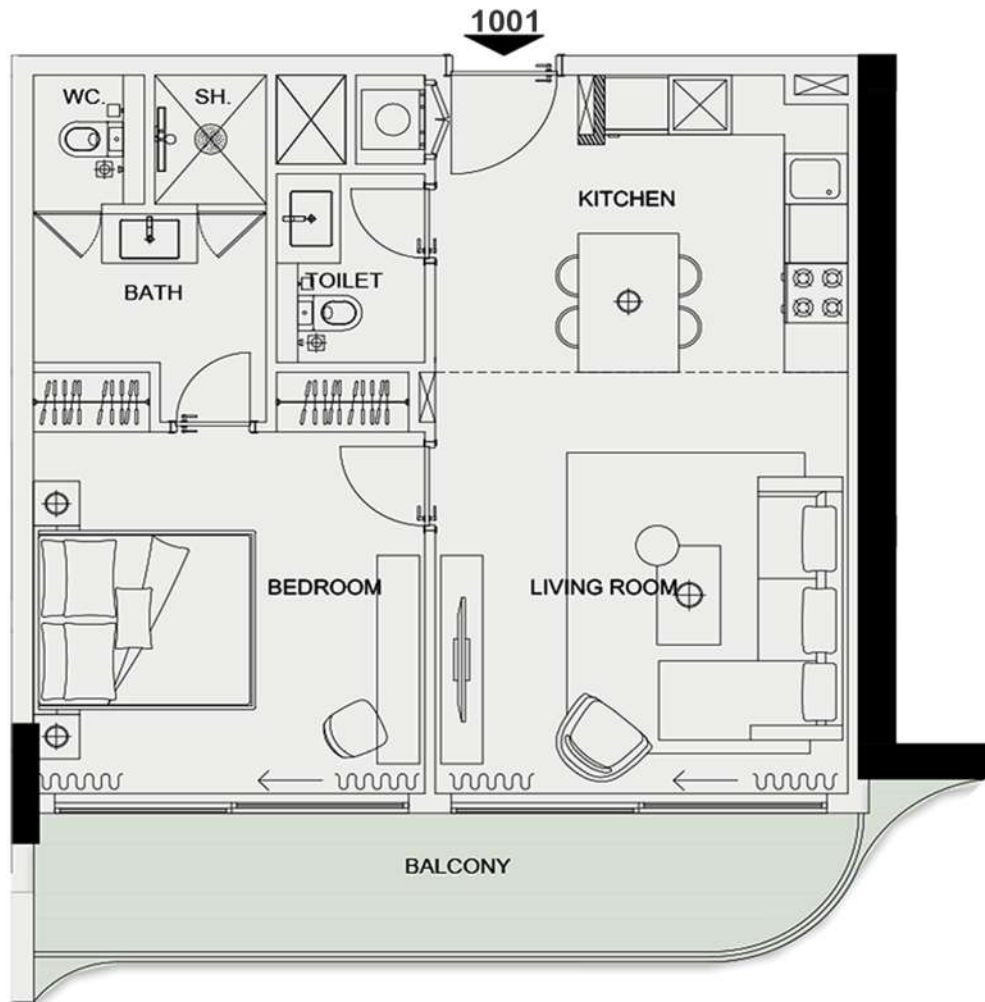

UNIT 1001 - 1 BEDROOM

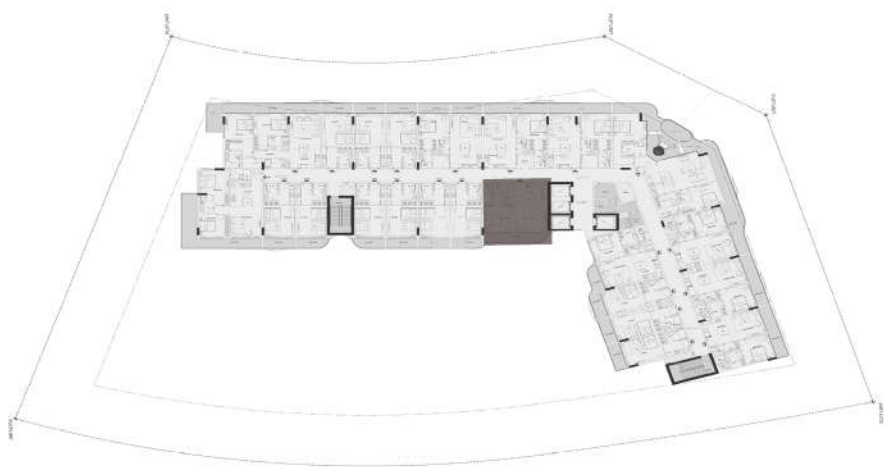

1 BEDROOM

Unit no : Tenth floor 1001		
Suite Area	635	sq.ft
Terrace/Balcony Area	122	sq.ft
Total Sellable Area	757	sq.ft

Disclaimer : all pictures, plans, layouts information, data and details included in this brochure are indicative only and may change at any time up to the final "as built status in accordance with the final designs of the project, regulatory approvals and planning permissions"



UNIT 1002 - STUDIO

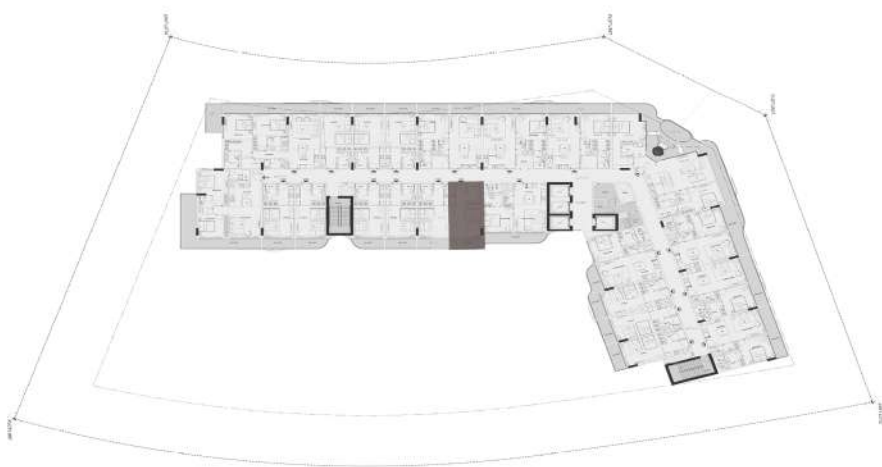

STUDIO

Unit no : Tenth floor 1002		
Suite Area	350	sq.ft
Terrace/Balcony Area	62	sq.ft
Total Sellable Area	412	sq.ft

Disclaimer : all pictures, plans, layouts information, data and details included in this brochure are indicative only and may change at any time up to the final "as built status in accordance with the final designs of the project, regulatory approvals and planning permissions"



UNIT 1003 - STUDIO

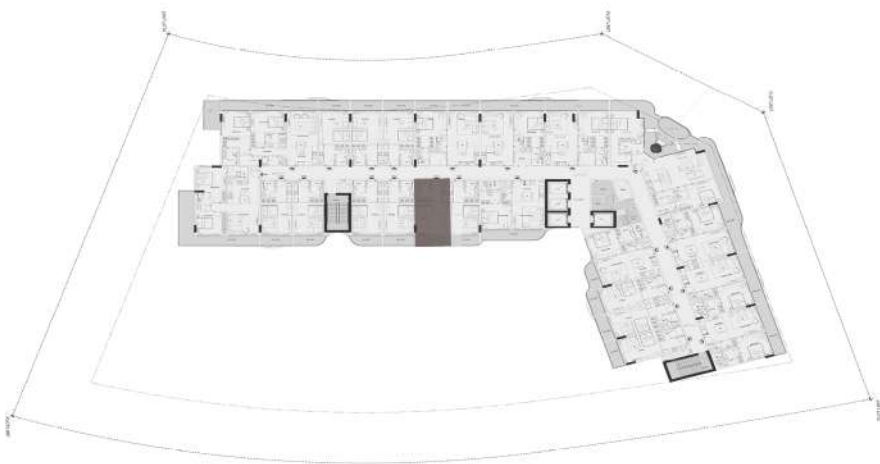

STUDIO

Unit no : Tenth floor 1003		
Suite Area	350	sq.ft
Terrace/Balcony Area	63	sq.ft
Total Sellable Area	413	sq.ft

Disclaimer : all pictures, plans, layouts information, data and details included in this brochure are indicative only and may change at any time up to the final "as built status in accordance with the final designs of the project, regulatory approvals and planning permissions"



UNIT 1004 - STUDIO

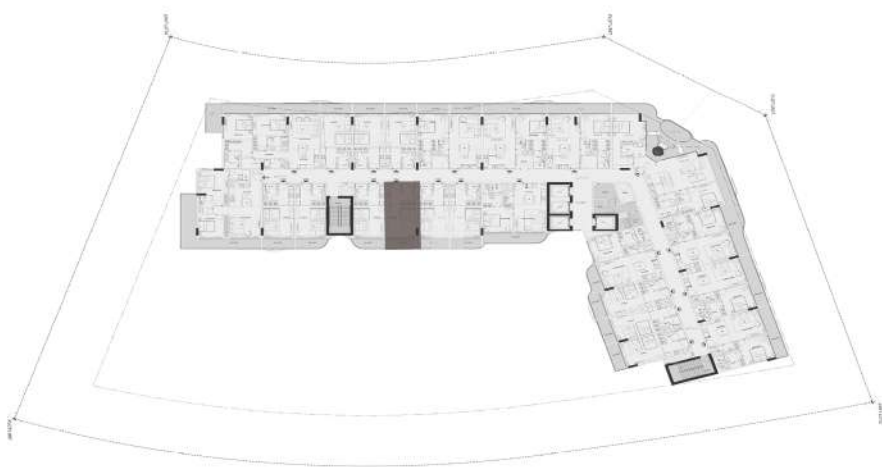

STUDIO

Unit no : Tenth floor 1004		
Suite Area	350	sq.ft
Terrace/Balcony Area	63	sq.ft
Total Sellable Area	413	sq.ft

Disclaimer : all pictures, plans, layouts information, data and details included in this brochure are indicative only and may change at any time up to the final "as built status in accordance with the final designs of the project, regulatory approvals and planning permissions"



UNIT 1005 - STUDIO

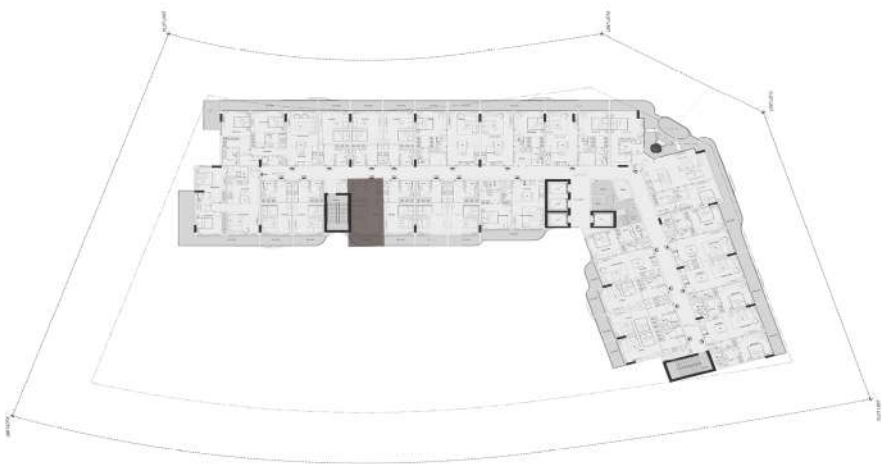

STUDIO

Unit no : Tenth floor 1005		
Suite Area	354	sq.ft
Terrace/Balcony Area	60	sq.ft
Total Sellable Area	414	sq.ft

Disclaimer : all pictures, plans, layouts information, data and details included in this brochure are indicative only and may change at any time up to the final "as built status in accordance with the final designs of the project, regulatory approvals and planning permissions"

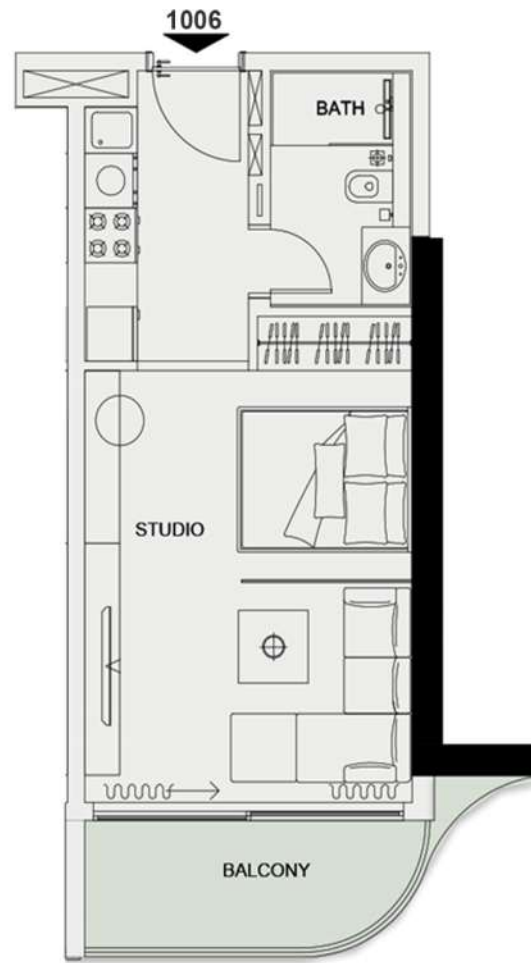

UNIT 1006 - STUDIO

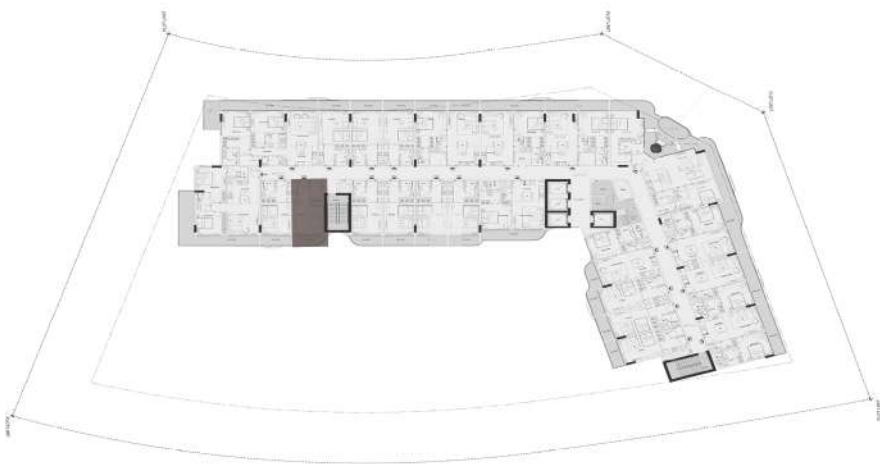

STUDIO

Unit no : Tenth floor 1006		
Suite Area	354	sq.ft
Terrace/Balcony Area	60	sq.ft
Total Sellable Area	414	sq.ft

Disclaimer : all pictures, plans, layouts information, data and details included in this brochure are indicative only and may change at any time up to the final "as built status in accordance with the final designs of the project, regulatory approvals and planning permissions"



UNIT 1007 - STUDIO

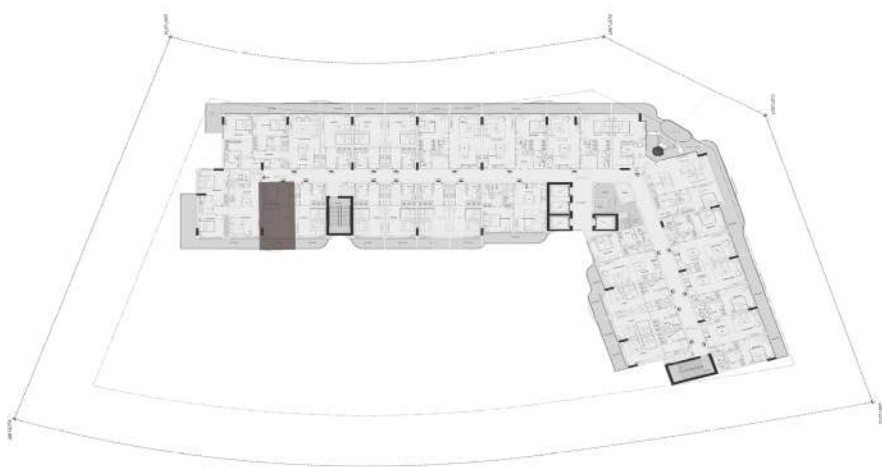

STUDIO

Unit no : Tenth floor 1007		
Suite Area	353	sq.ft
Terrace/Balcony Area	64	sq.ft
Total Sellable Area	417	sq.ft

Disclaimer : all pictures, plans, layouts information, data and details included in this brochure are indicative only and may change at any time up to the final "as built status in accordance with the final designs of the project, regulatory approvals and planning permissions"

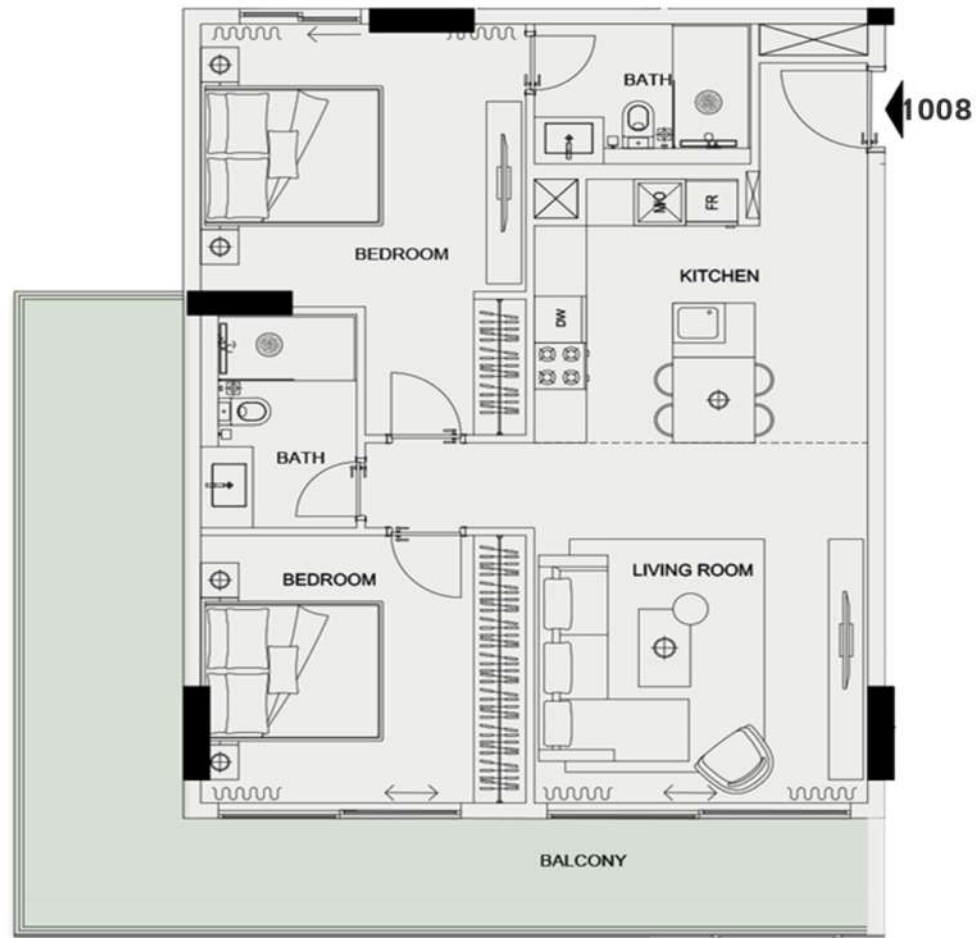

UNIT 1008 - 2 BEDROOM

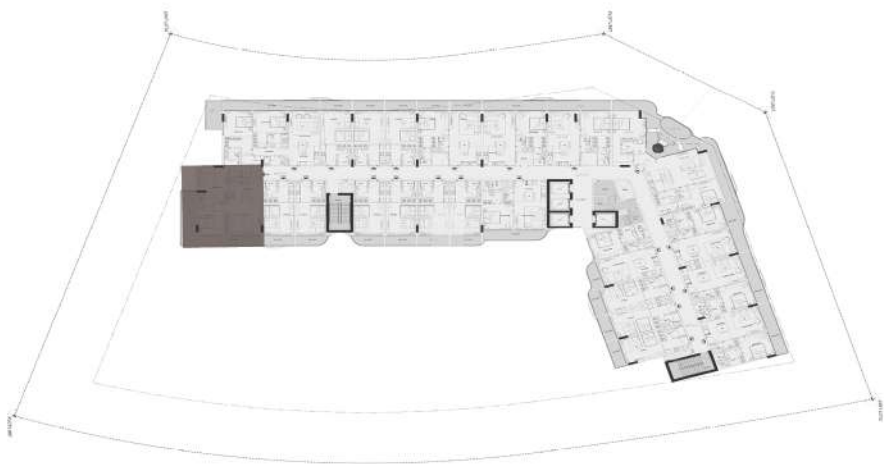

2 BEDROOM

Unit no	: Tenth floor	1008
Suite Area	862	sq.ft
Terrace/Balcony Area	301	sq.ft
Total Sellable Area	1163	sq.ft

Disclaimer : all pictures, plans, layouts information, data and details included in this brochure are indicative only and may change at any time up to the final "as built status in accordance with the final designs of the project, regulatory approvals and planning permissions"

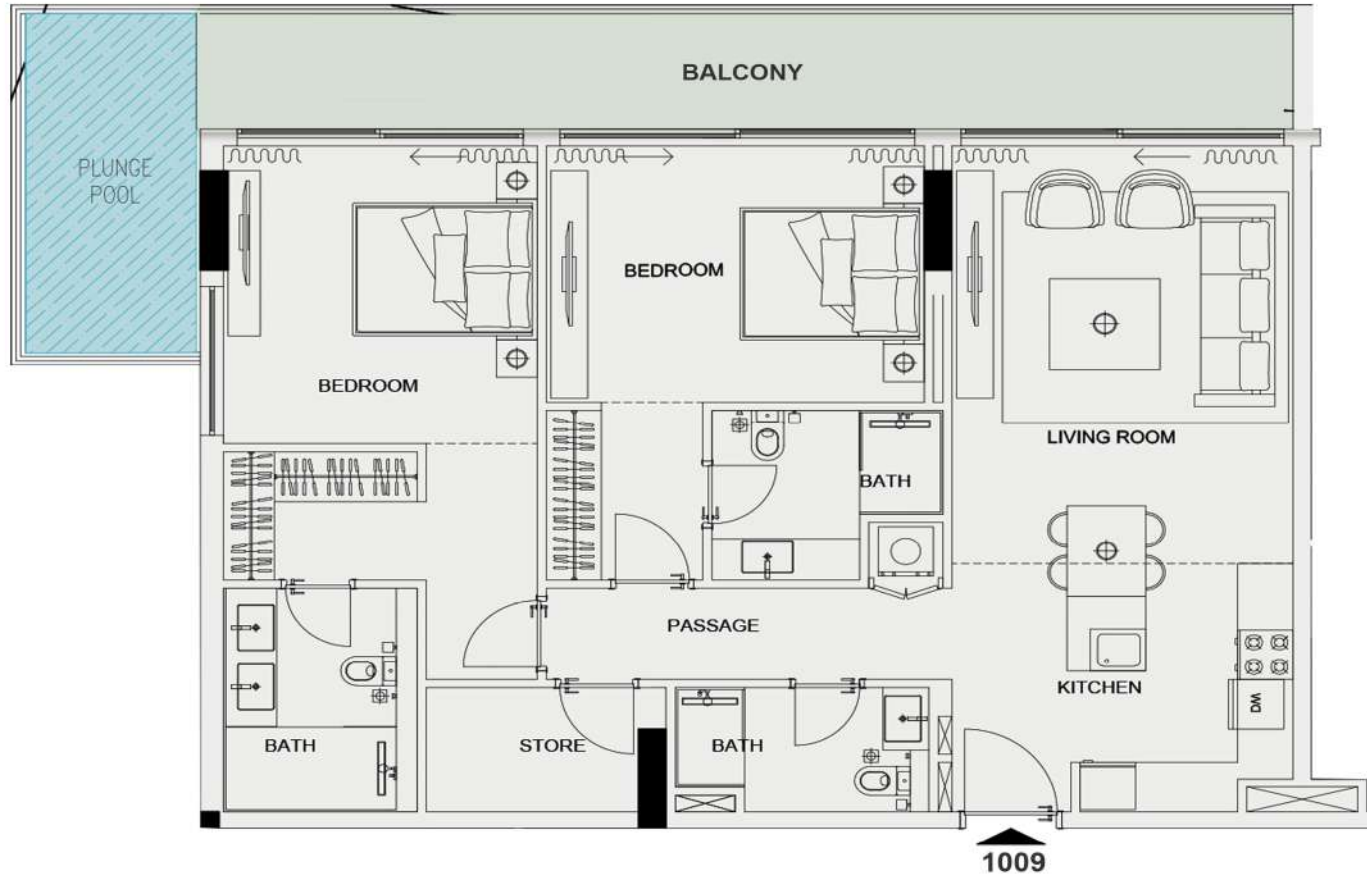

UNIT 1009 - 2 BEDROOM

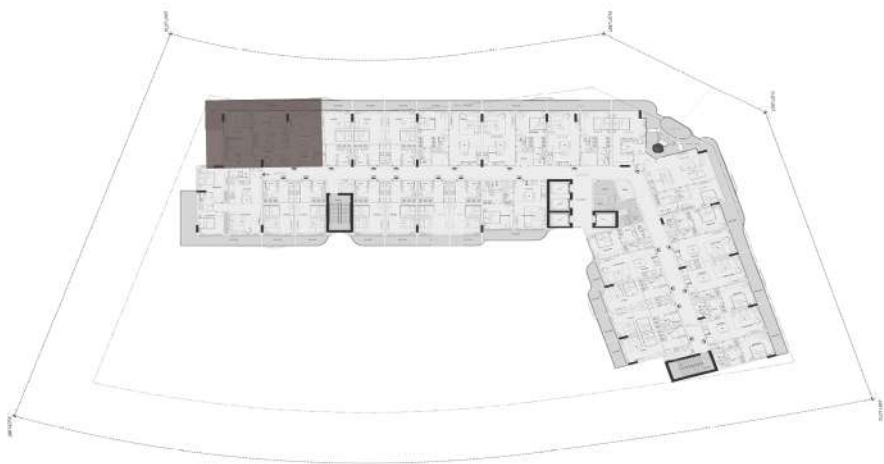

2 BEDROOM

Unit no	: Tenth floor	1009
Suite Area	1049	sq.ft
Terrace/Balcony Area	284	sq.ft
Total Sellable Area	1333	sq.ft

Disclaimer : all pictures, plans, layouts information, data and details included in this brochure are indicative only and may change at any time up to the final "as built status in accordance with the final designs of the project, regulatory approvals and planning permissions"



UNIT 1010 - STUDIO

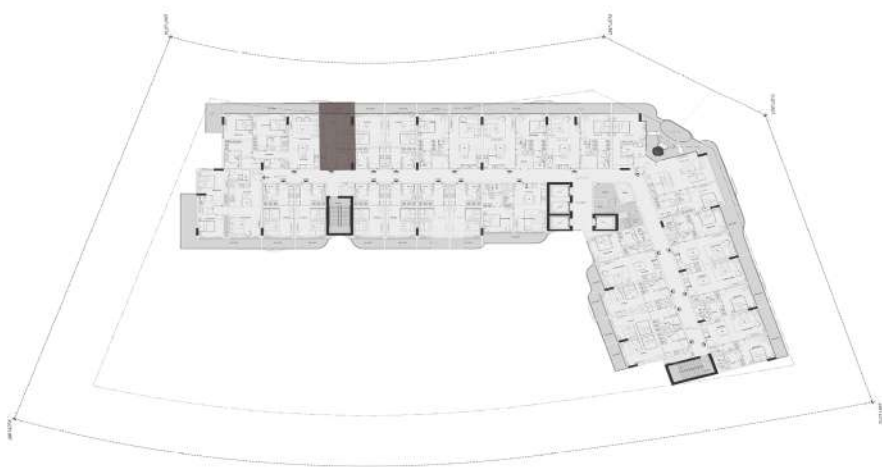

STUDIO

Unit no : Tenth floor 1010		
Suite Area	350	sq.ft
Terrace/Balcony Area	63	sq.ft
Total Sellable Area	413	sq.ft

Disclaimer : all pictures, plans, layouts information, data and details included in this brochure are indicative only and may change at any time up to the final "as built status in accordance with the final designs of the project, regulatory approvals and planning permissions"

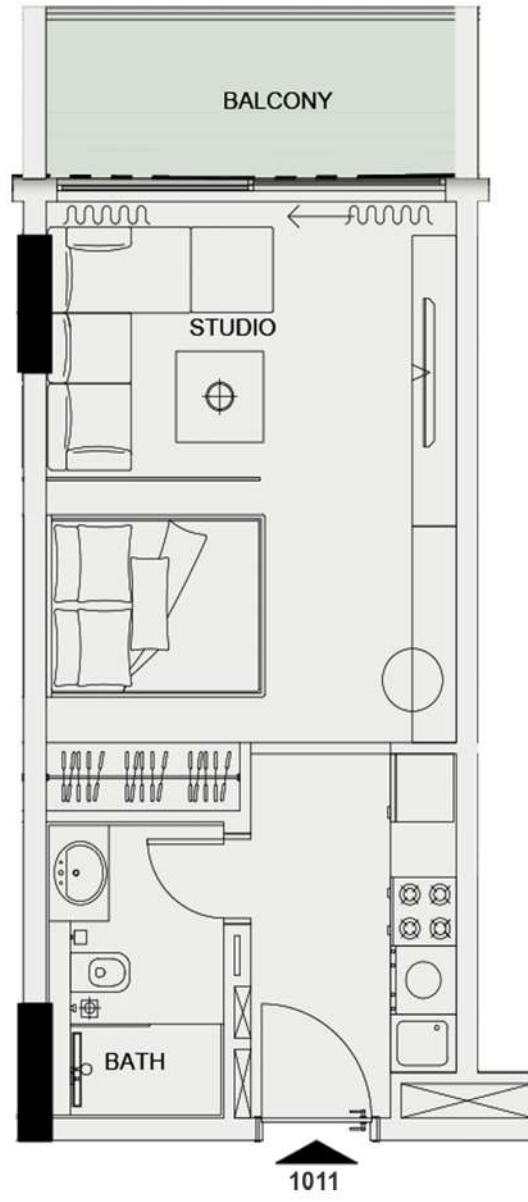

UNIT 1011 - STUDIO

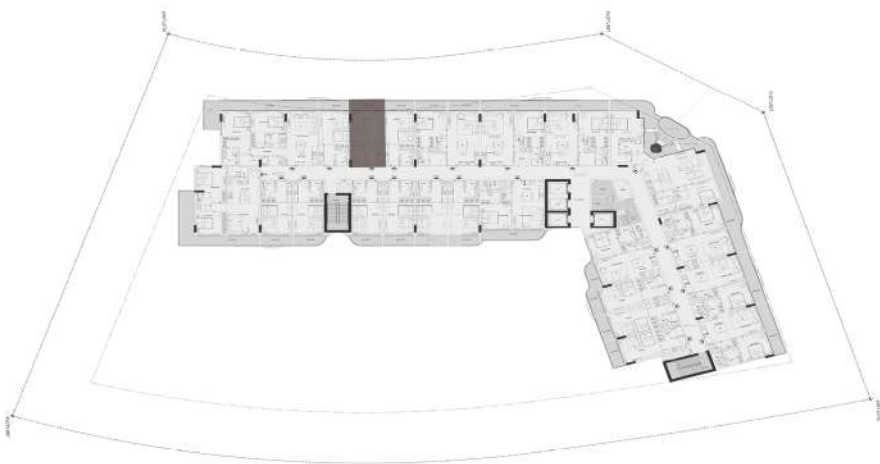

STUDIO

Unit no : Tenth floor 1011		
Suite Area	350	sq.ft
Terrace/Balcony Area	63	sq.ft
Total Sellable Area	413	sq.ft

Disclaimer : all pictures, plans, layouts information, data and details included in this brochure are indicative only and may change at any time up to the final "as built status in accordance with the final designs of the project, regulatory approvals and planning permissions"



UNIT 1012 - STUDIO

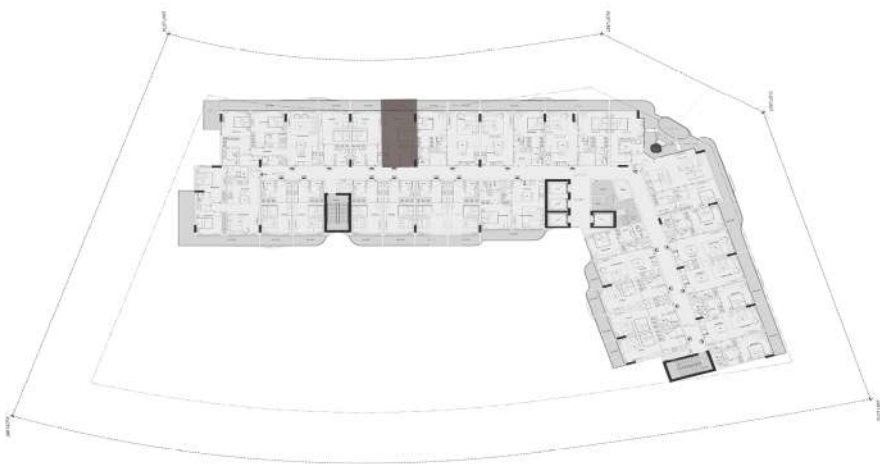

STUDIO

Unit no : Tenth floor 1012		
Suite Area	350	sq.ft
Terrace/Balcony Area	63	sq.ft
Total Sellable Area	413	sq.ft

Disclaimer : all pictures, plans, layouts information, data and details included in this brochure are indicative only and may change at any time up to the final "as built status in accordance with the final designs of the project, regulatory approvals and planning permissions"

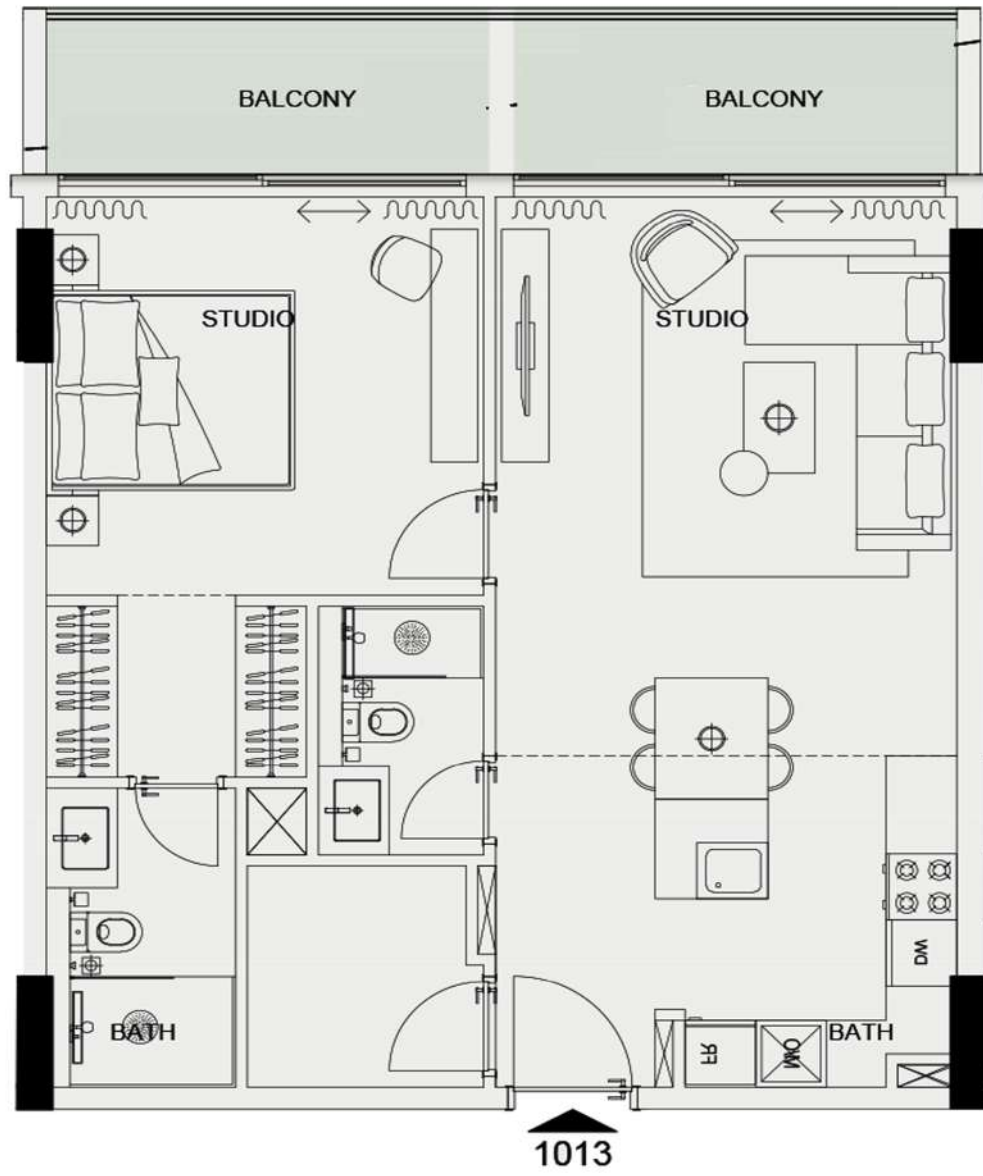

UNIT 1013 - 1 BEDROOM

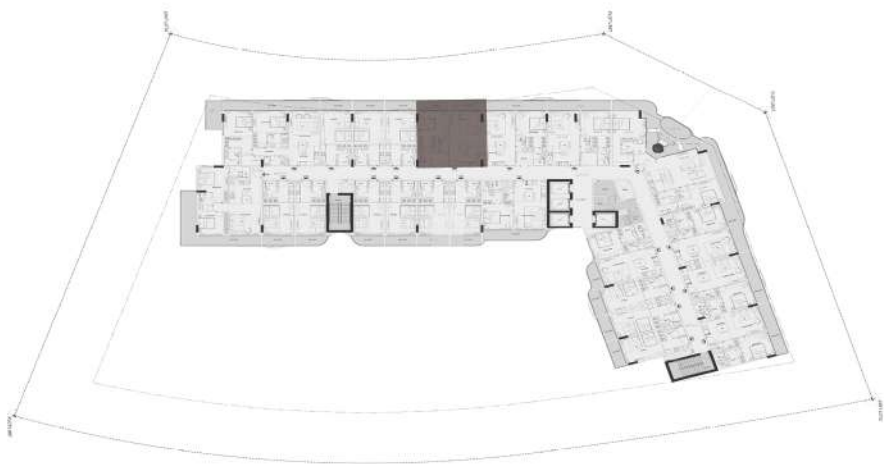

1 BEDROOM

Unit no	: Tenth floor	1013
Suite Area	698	sq.ft
Terrace/Balcony Area	126	sq.ft
Total Sellable Area	824	sq.ft

Disclaimer : all pictures, plans, layouts information, data and details included in this brochure are indicative only and may change at any time up to the final "as built status in accordance with the final designs of the project, regulatory approvals and planning permissions"

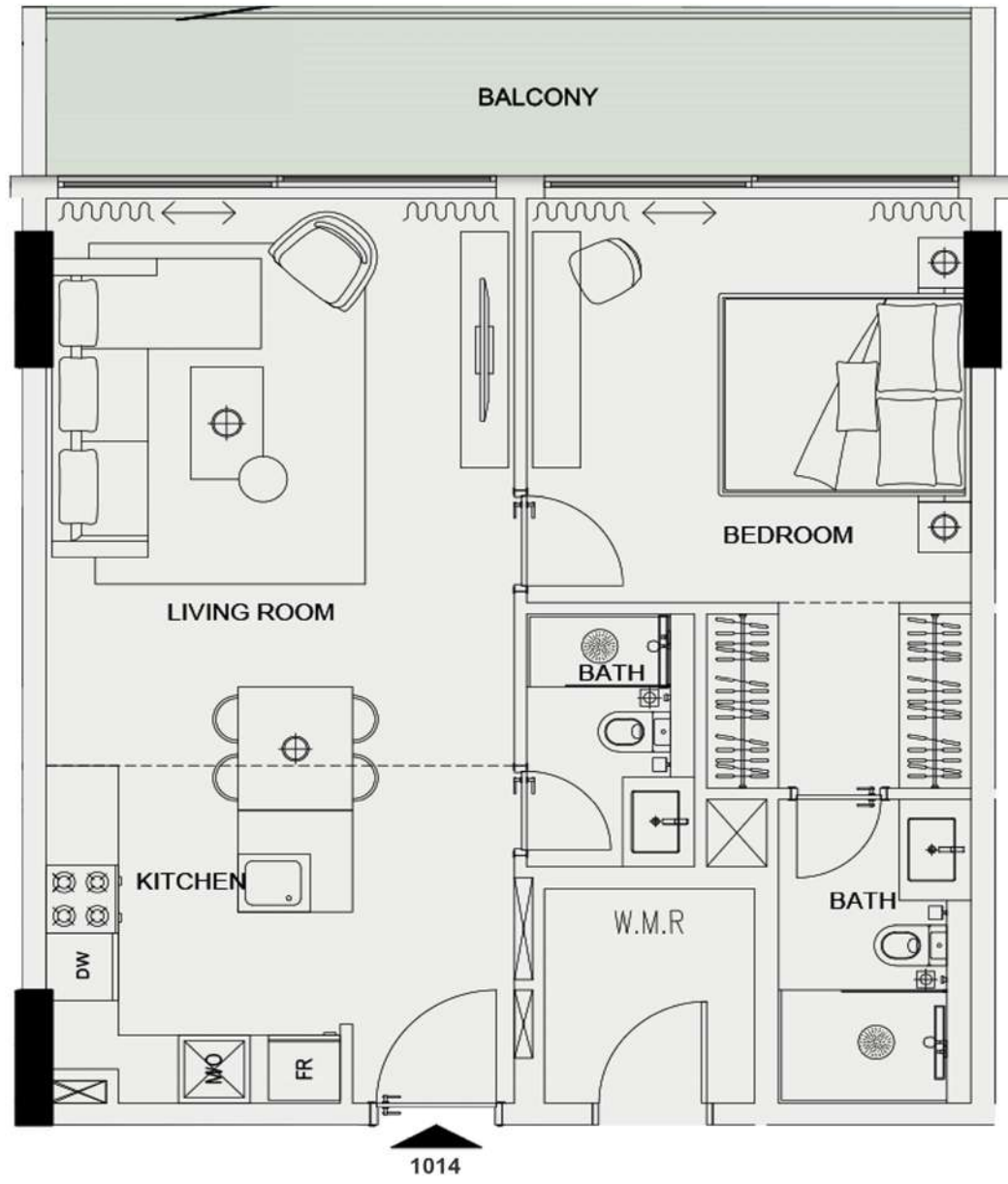

UNIT 1014 - 1 BEDROOM

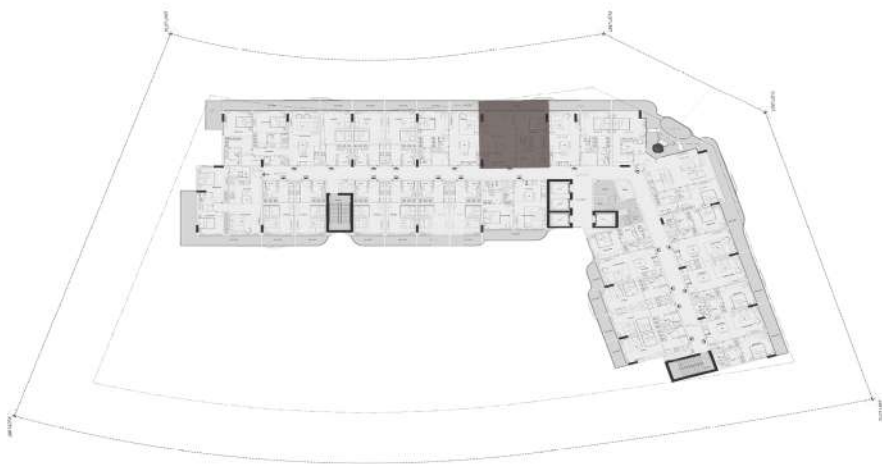

1 BEDROOM

Unit no	: Tenth floor	1014
Suite Area	653	sq.ft
Terrace/Balcony Area	126	sq.ft
Total Sellable Area	779	sq.ft

Disclaimer : all pictures, plans, layouts information, data and details included in this brochure are indicative only and may change at any time up to the final "as built status in accordance with the final designs of the project, regulatory approvals and planning permissions"

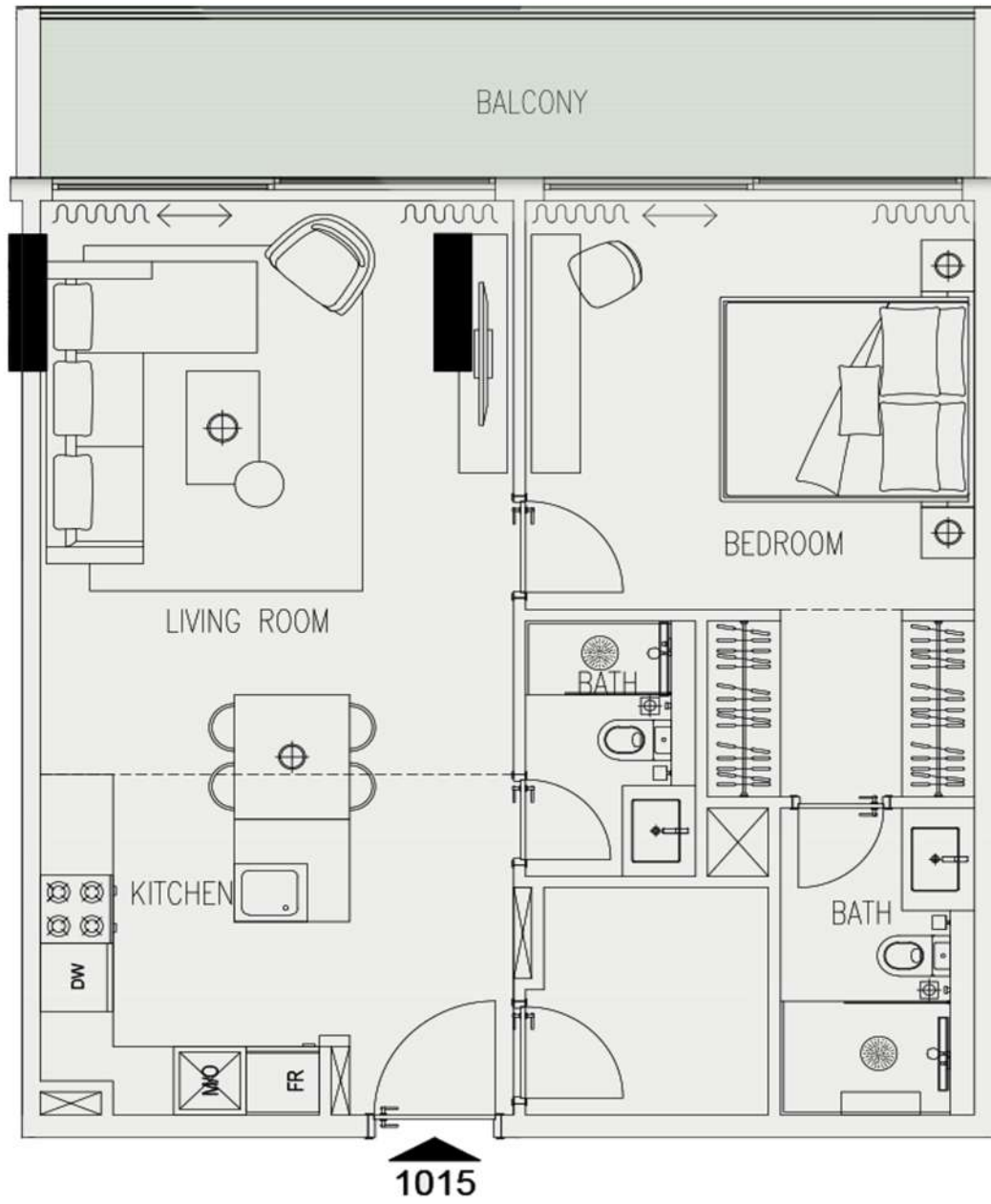

UNIT 1015 - 1 BEDROOM

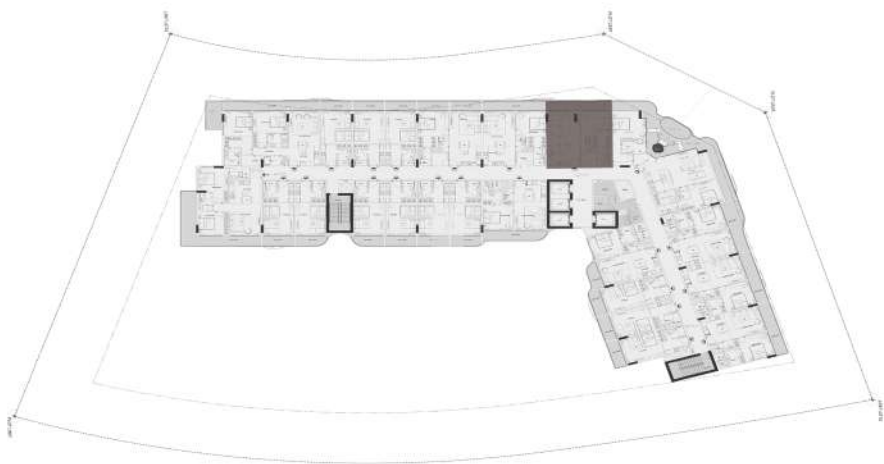

1 BEDROOM

Unit no : Tenth floor 1015		
Suite Area	698	sq.ft
Terrace/Balcony Area	126	sq.ft
Total Sellable Area	824	sq.ft

Disclaimer : all pictures, plans, layouts information, data and details included in this brochure are indicative only and may change at any time up to the final "as built status in accordance with the final designs of the project, regulatory approvals and planning permissions"

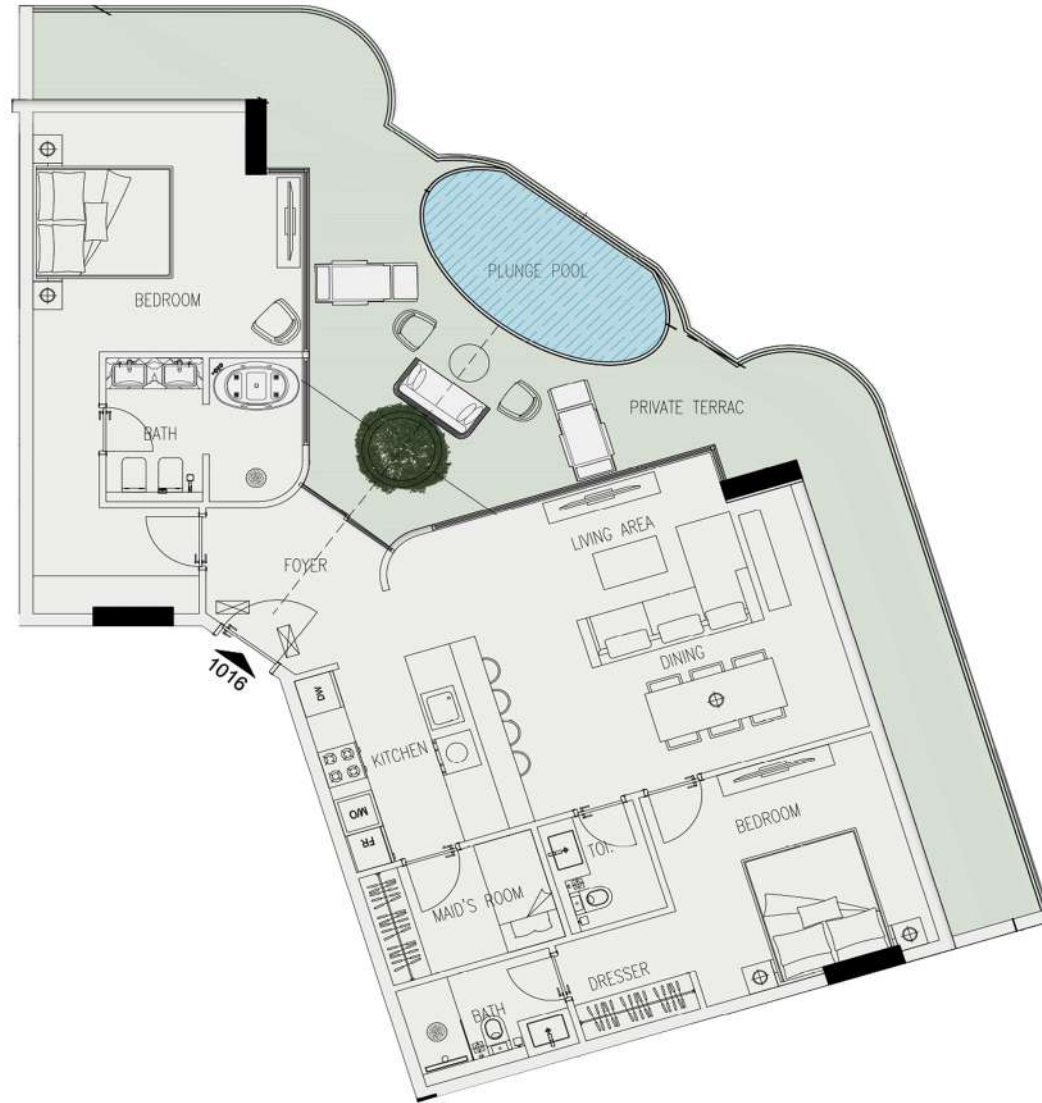

UNIT 1016 - 2 BEDROOM

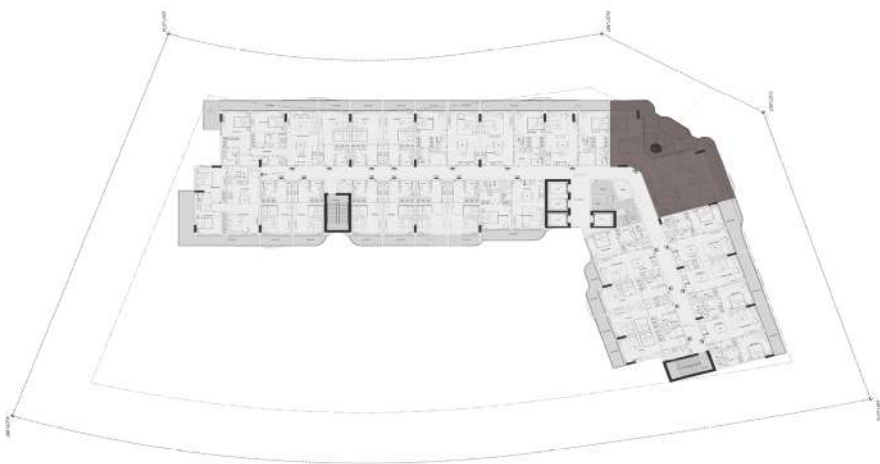

2 BEDROOM

Unit no : Tenth floor 1016		
Suite Area	1129	sq.ft
Terrace/Balcony Area	597	sq.ft
Total Sellable Area	1726	sq.ft

Disclaimer : all pictures, plans, layouts information, data and details included in this brochure are indicative only and may change at any time up to the final "as built status in accordance with the final designs of the project, regulatory approvals and planning permissions"

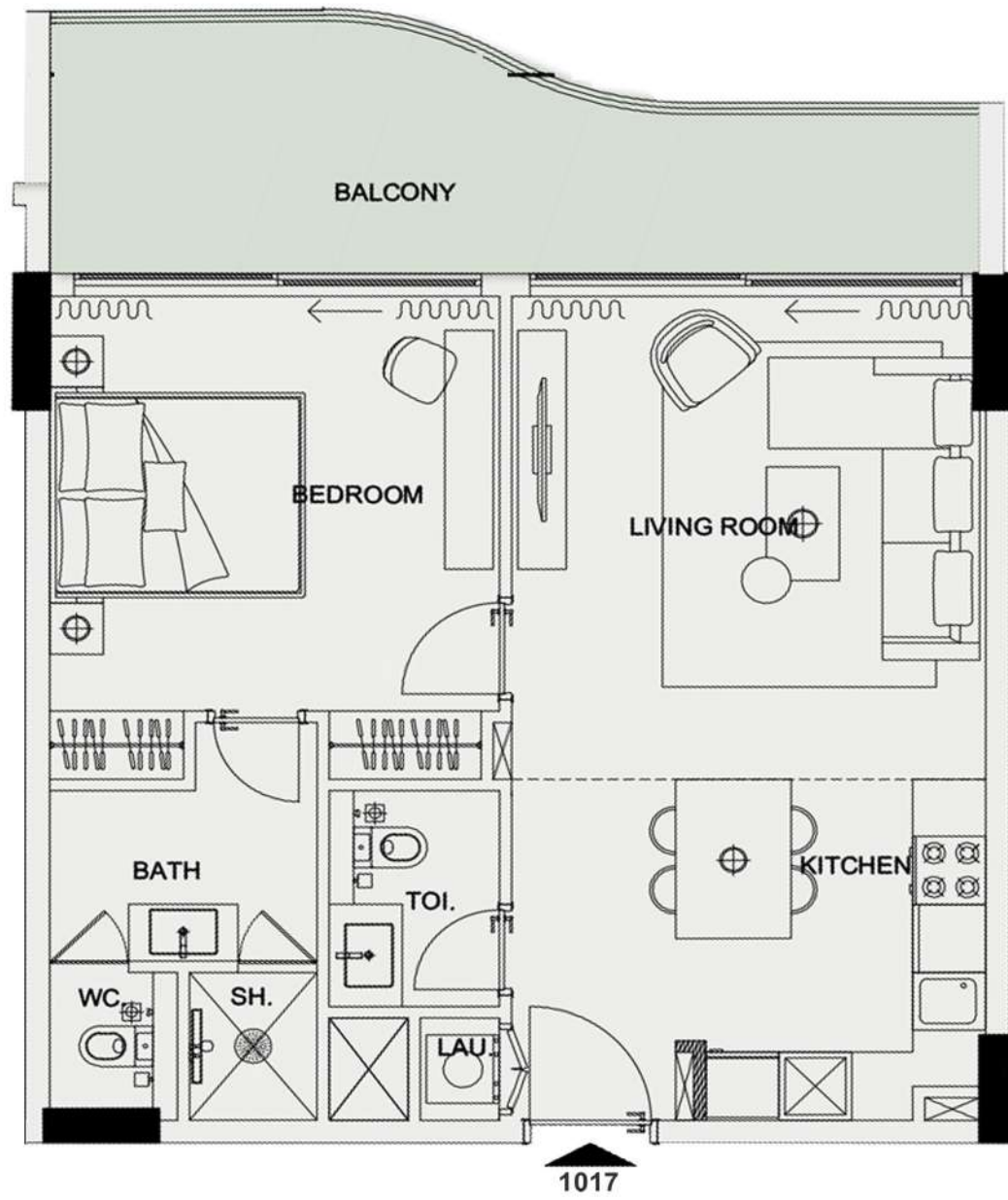

UNIT 1017 - 1 BEDROOM

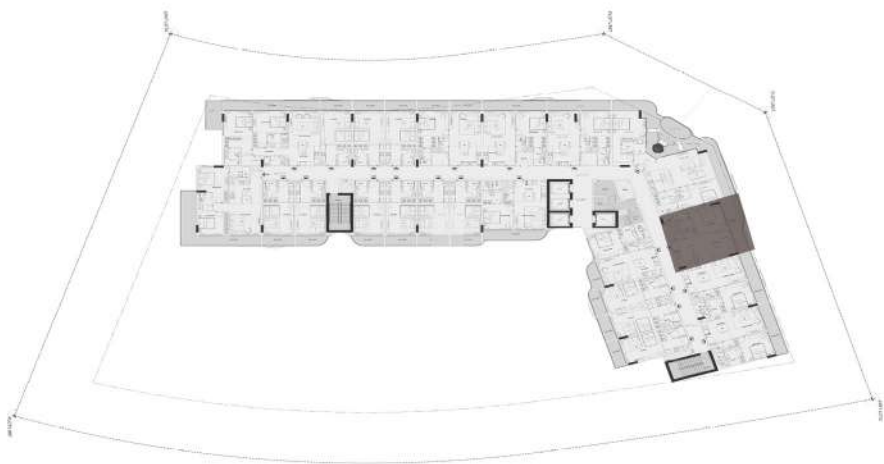

1 BEDROOM

Unit no : Tenth floor 1017		
Suite Area	626	sq.ft
Terrace/Balcony Area	159	sq.ft
Total Sellable Area	785	sq.ft

Disclaimer : all pictures, plans, layouts information, data and details included in this brochure are indicative only and may change at any time up to the final "as built status in accordance with the final designs of the project, regulatory approvals and planning permissions"

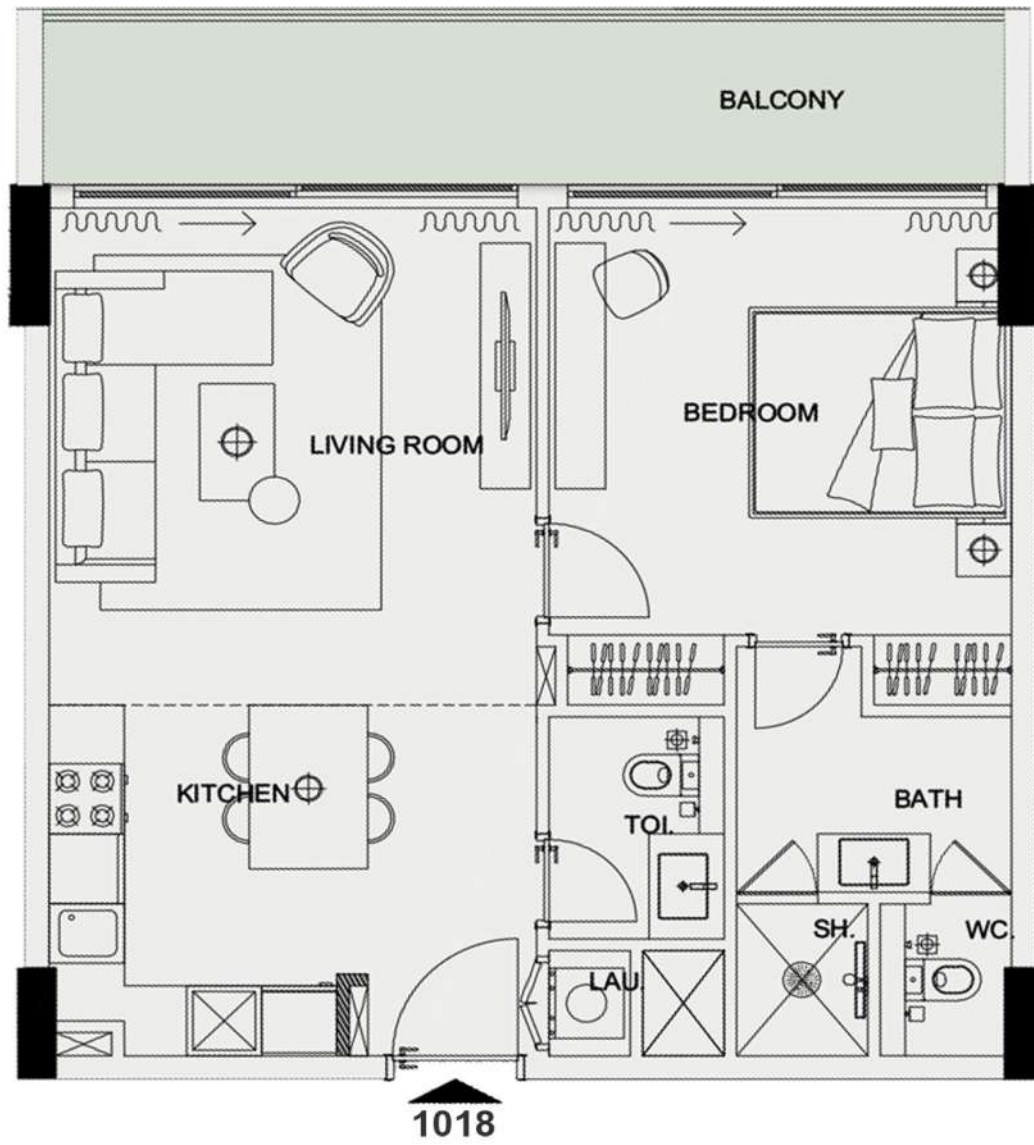

UNIT 1018 - 1 BEDROOM

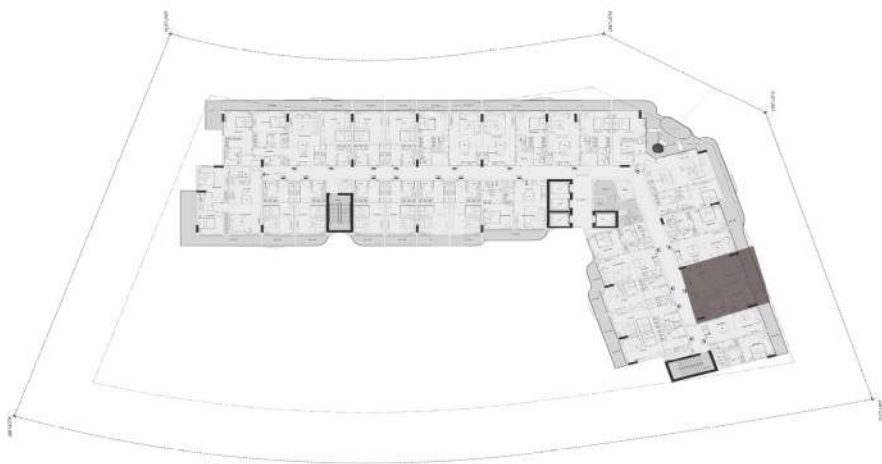

1 BEDROOM

Unit no : Tenth floor 1018		
Suite Area	626	sq.ft
Terrace/Balcony Area	126	sq.ft
Total Sellable Area	752	sq.ft

Disclaimer : all pictures, plans, layouts information, data and details included in this brochure are indicative only and may change at any time up to the final "as built status in accordance with the final designs of the project, regulatory approvals and planning permissions"

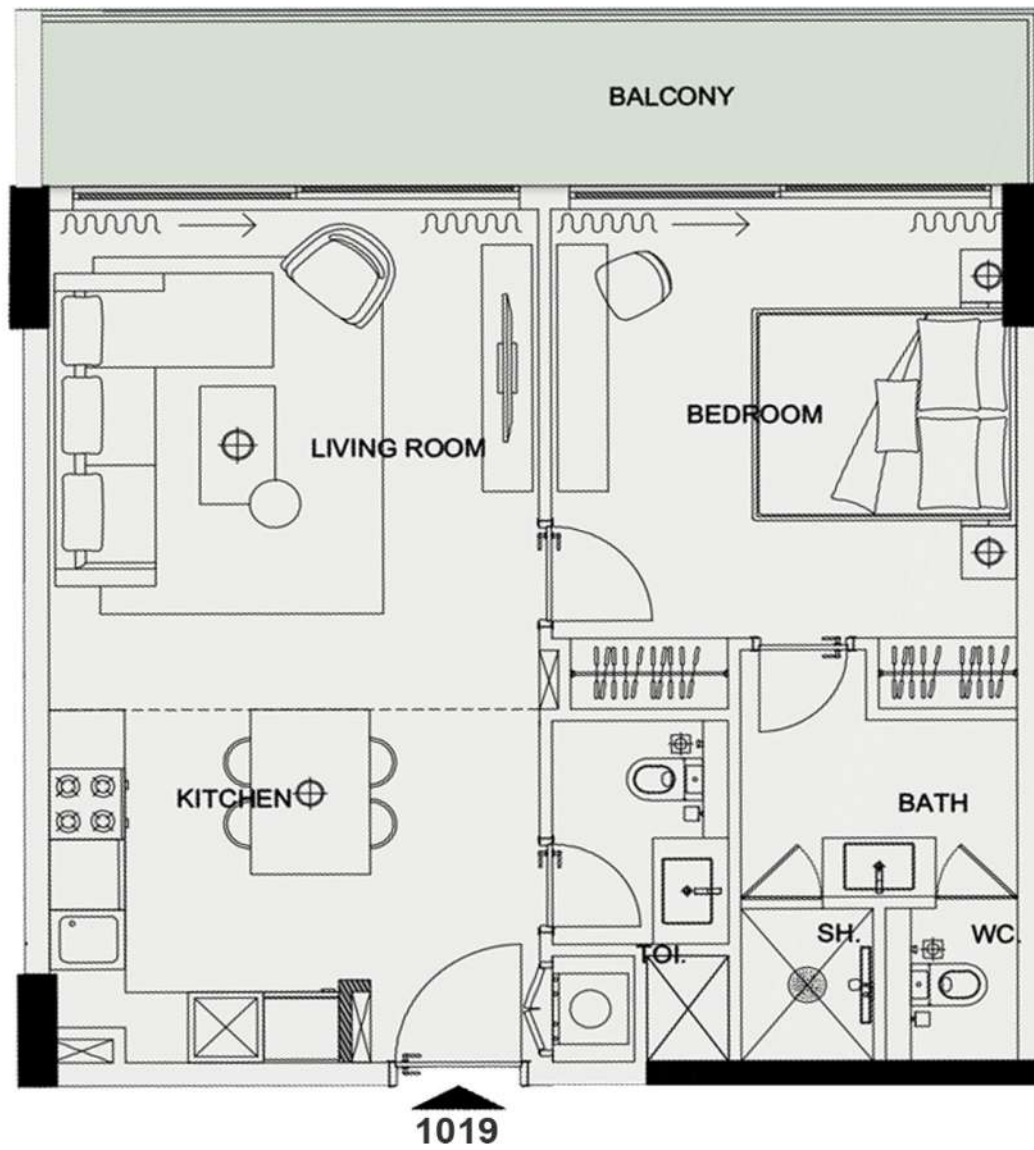

UNIT 1019 - 1 BEDROOM

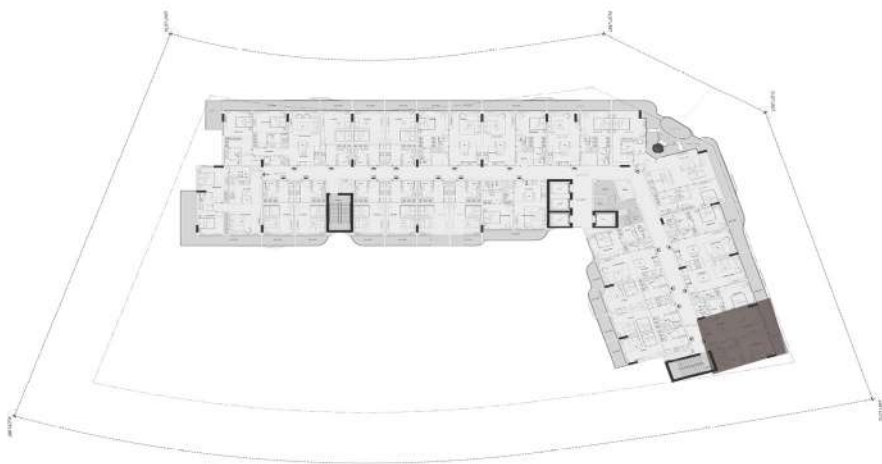

1 BEDROOM

Unit no : Tenth floor 1019		
Suite Area	628	sq.ft
Terrace/Balcony Area	127	sq.ft
Total Sellable Area	755	sq.ft

Disclaimer : all pictures, plans, layouts information, data and details included in this brochure are indicative only and may change at any time up to the final "as built status in accordance with the final designs of the project, regulatory approvals and planning permissions"

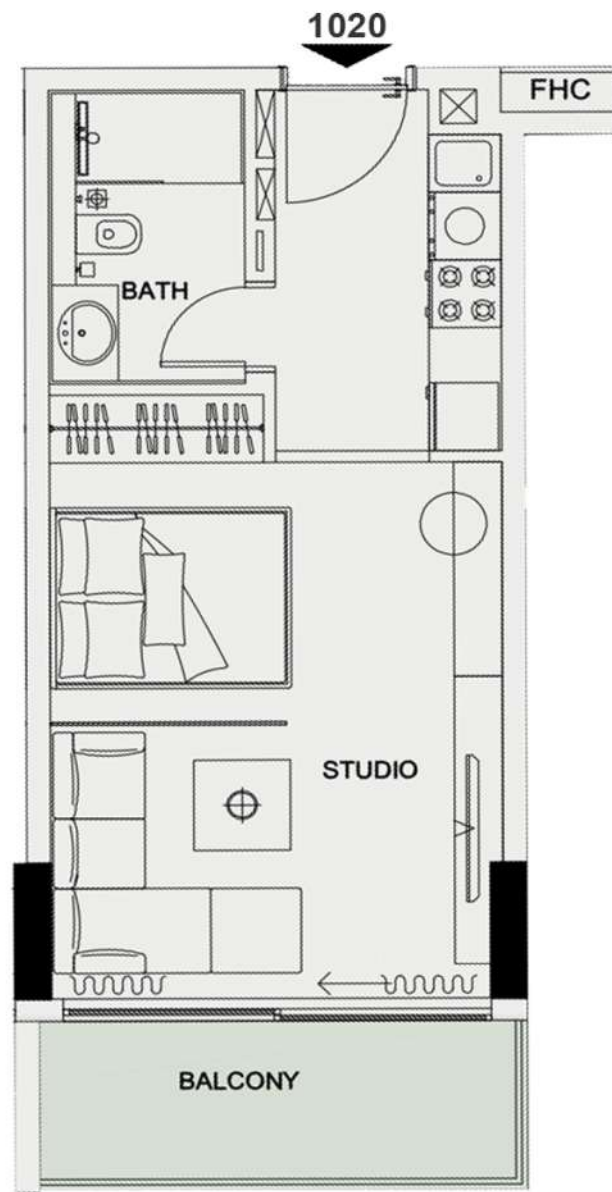

UNIT 1020 - STUDIO

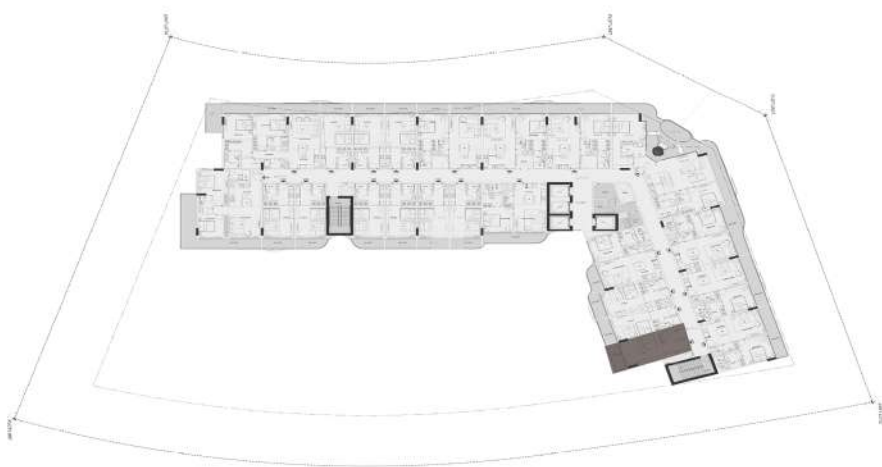

STUDIO

Unit no : Tenth floor 1020		
Suite Area	349	sq.ft
Terrace/Balcony Area	64	sq.ft
Total Sellable Area	413	sq.ft

Disclaimer : all pictures, plans, layouts information, data and details included in this brochure are indicative only and may change at any time up to the final "as built status in accordance with the final designs of the project, regulatory approvals and planning permissions"

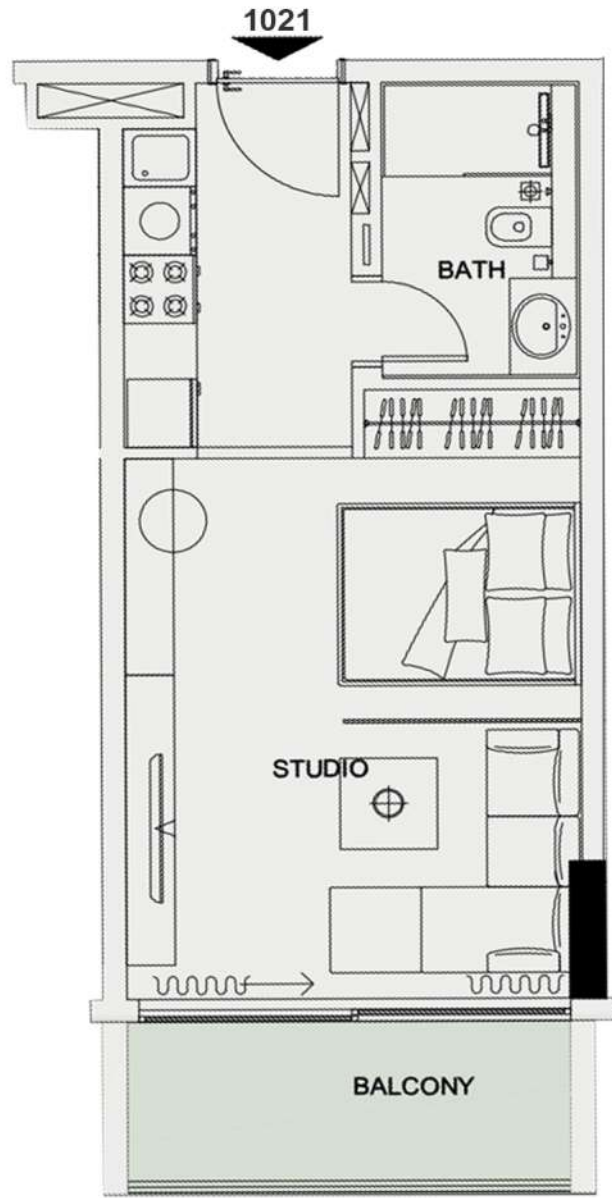

UNIT 1021 - STUDIO

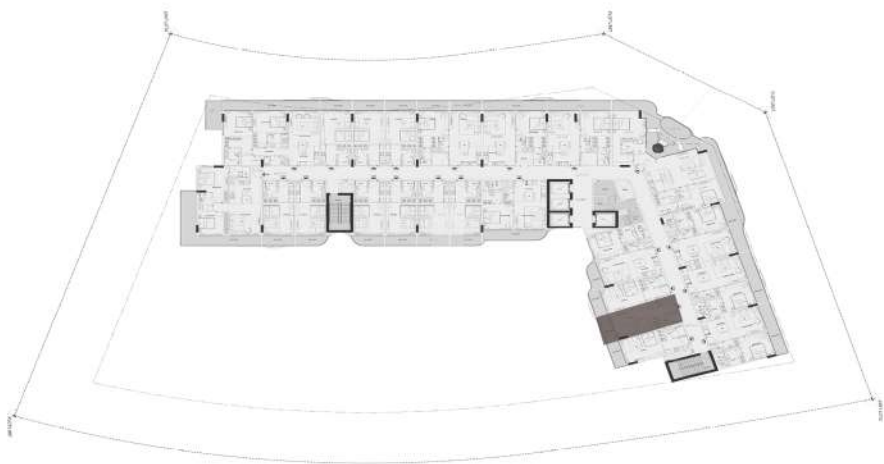

STUDIO

Unit no : Tenth floor 1021		
Suite Area	349	sq.ft
Terrace/Balcony Area	63	sq.ft
Total Sellable Area	412	sq.ft

Disclaimer : all pictures, plans, layouts information, data and details included in this brochure are indicative only and may change at any time up to the final "as built status in accordance with the final designs of the project, regulatory approvals and planning permissions"

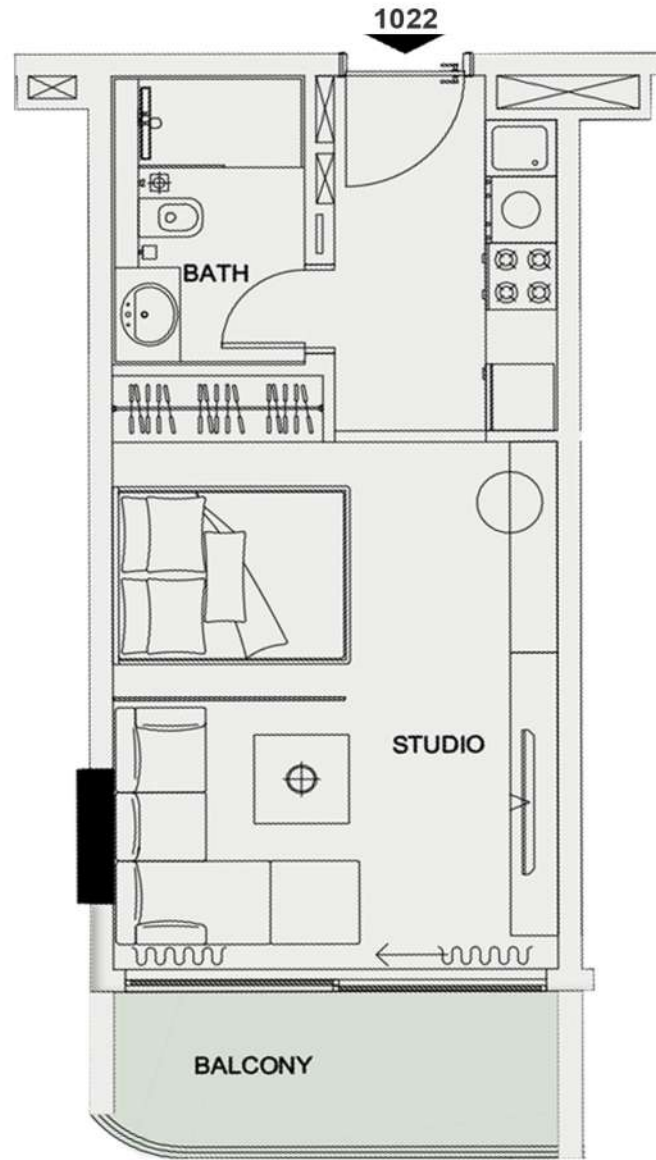

UNIT 1022 - STUDIO

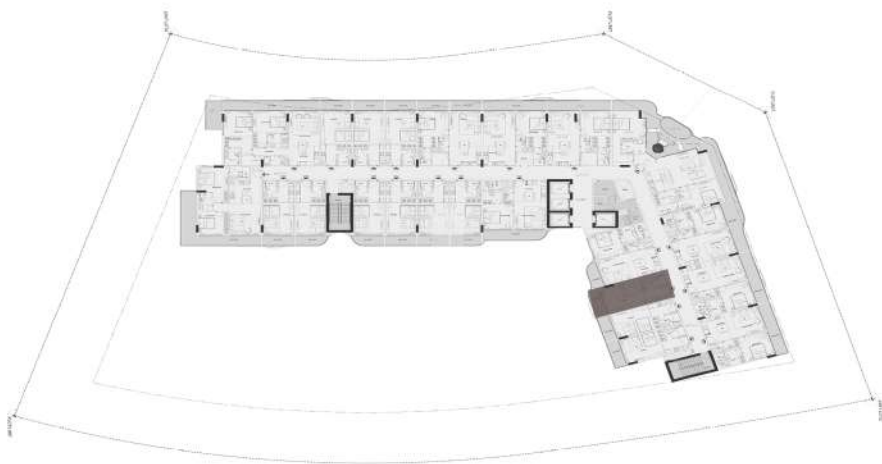

STUDIO

Unit no : Tenth floor 1022		
Suite Area	350	sq.ft
Terrace/Balcony Area	62	sq.ft
Total Sellable Area	412	sq.ft

Disclaimer : all pictures, plans, layouts information, data and details included in this brochure are indicative only and may change at any time up to the final "as built status in accordance with the final designs of the project, regulatory approvals and planning permissions"

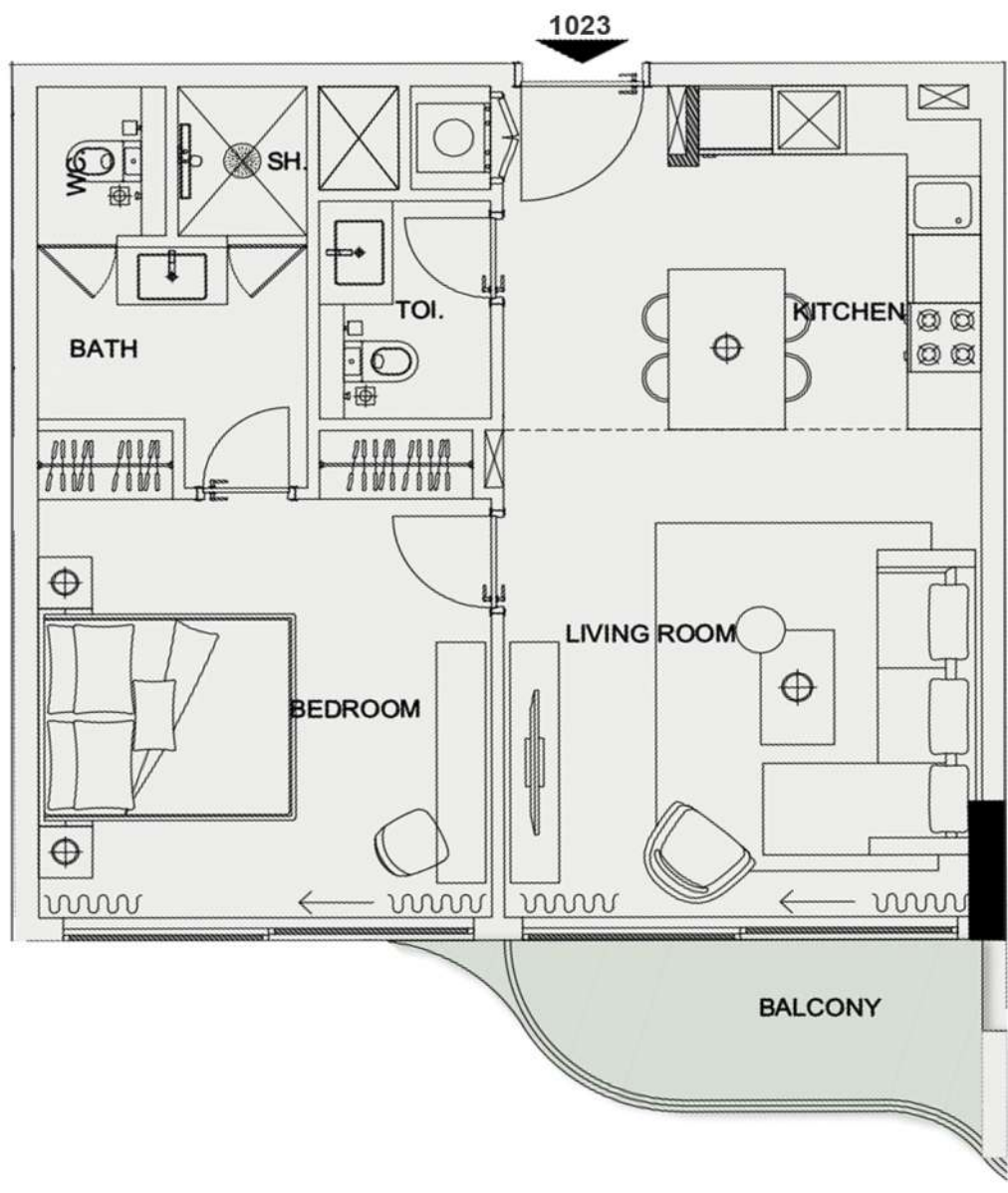

UNIT 1023 - 1 BEDROOM

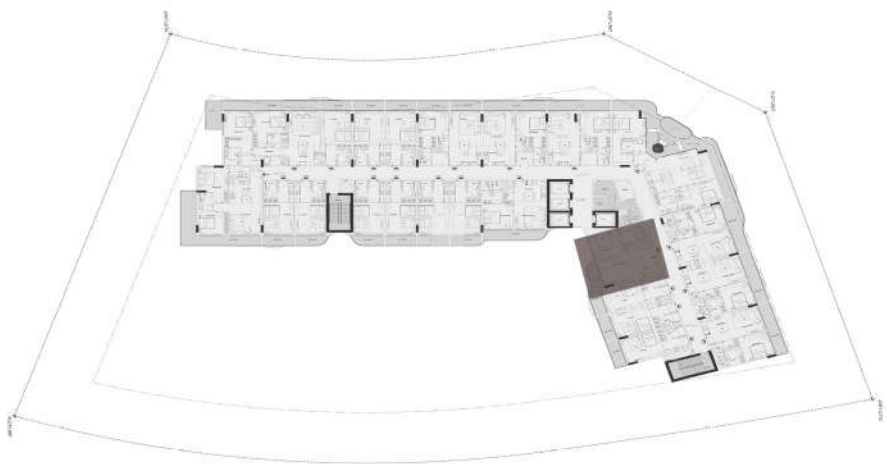

1 BEDROOM

Unit no	: Tenth floor	1023
Suite Area	625	sq.ft
Terrace/Balcony Area	60	sq.ft
Total Sellable Area	685	sq.ft

Disclaimer : all pictures, plans, layouts information, data and details included in this brochure are indicative only and may change at any time up to the final "as built status in accordance with the final designs of the project, regulatory approvals and planning permissions"