

4 Bedroom Private Residence

901

Internal Area: 5129 sqft / 477 sqm
External Area: 1610 sqft / 150 sqm
Total Area: 6739 sqft / 626 sqm

- 4 Bedrooms
- 4 Bathrooms
- Powder room
- Kitchen
- Dining room
- Show kitchen
- Living room
- Family room
- Maid room / Laundry
- Study

DIFC Skyline view



Scale: 1:100



4 Bedroom Private Residence

1401

Internal Area: 4970 sqft / 462 sqm
External Area: 2031 sqft / 189 sqm
Total Area: 7001 sqft / 651 sqm

- 4 Bedrooms
- 4 Bathrooms
- Powder room
- Kitchen
- Dining room
- Show kitchen
- Living room
- Family room
- Maid room / Laundry
- Study

DIFC Skyline view

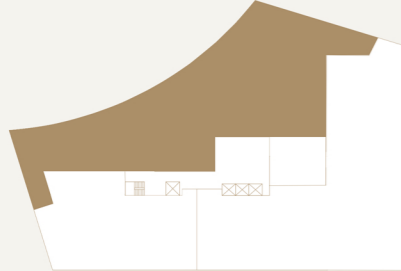
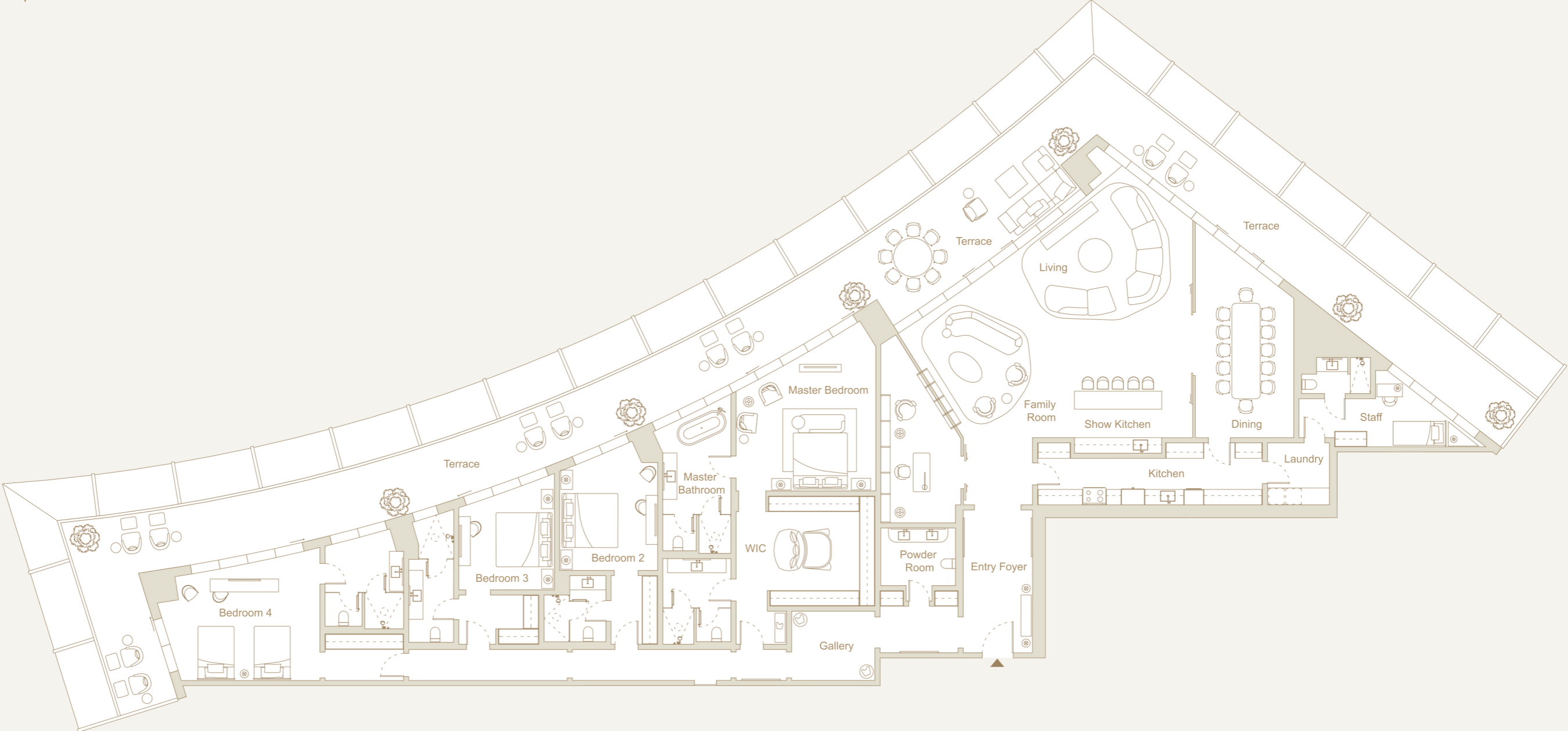

Scale: 1:170



3 Bedroom Private Residence

504

Internal Area: 3386 sqft / 315 sqm
External Area: 1424 sqft / 132 sqm
Total Area: 4809 sqft / 447 sqm

- 3 Bedrooms
- 3 Bathrooms
- Powder room
- Kitchen
- Dining room
- Living room
- Maid room / Laundry

Zaabeel view

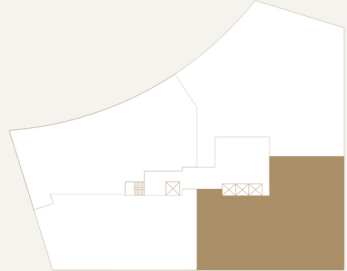
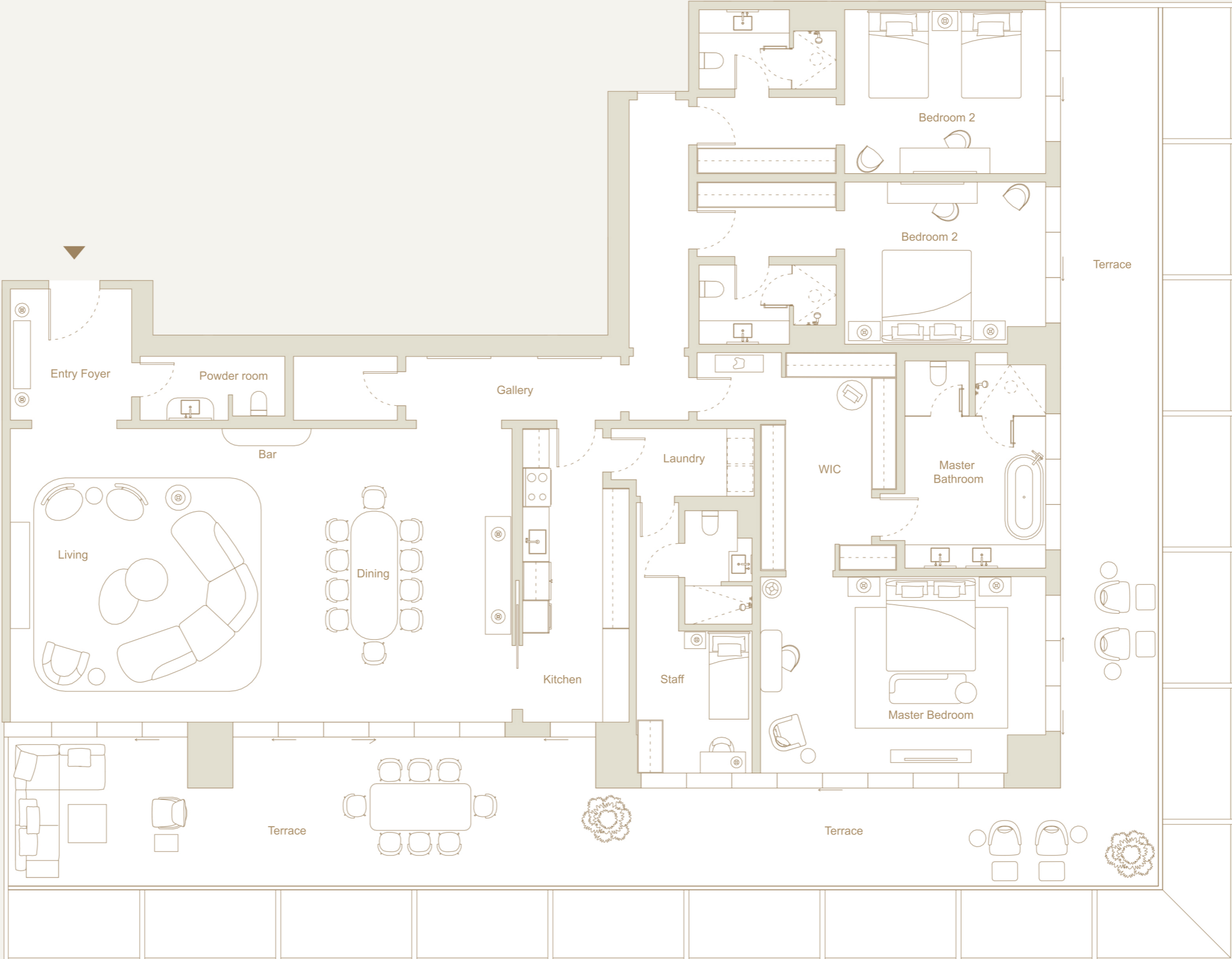

Scale: 1:110



3 Bedroom Private Residence

402

Internal Area: 3498 sqft / 325 sqm
External Area: 1586 sqft / 147 sqm
Total Area: 5084 sqft / 472 sqm

- 3 Bedrooms
- 3 Bathrooms
- Powder room
- Kitchen
- Dining room
- Bar area
- Living room
- Maid room / Laundry
- Study

DIFC Skyline view

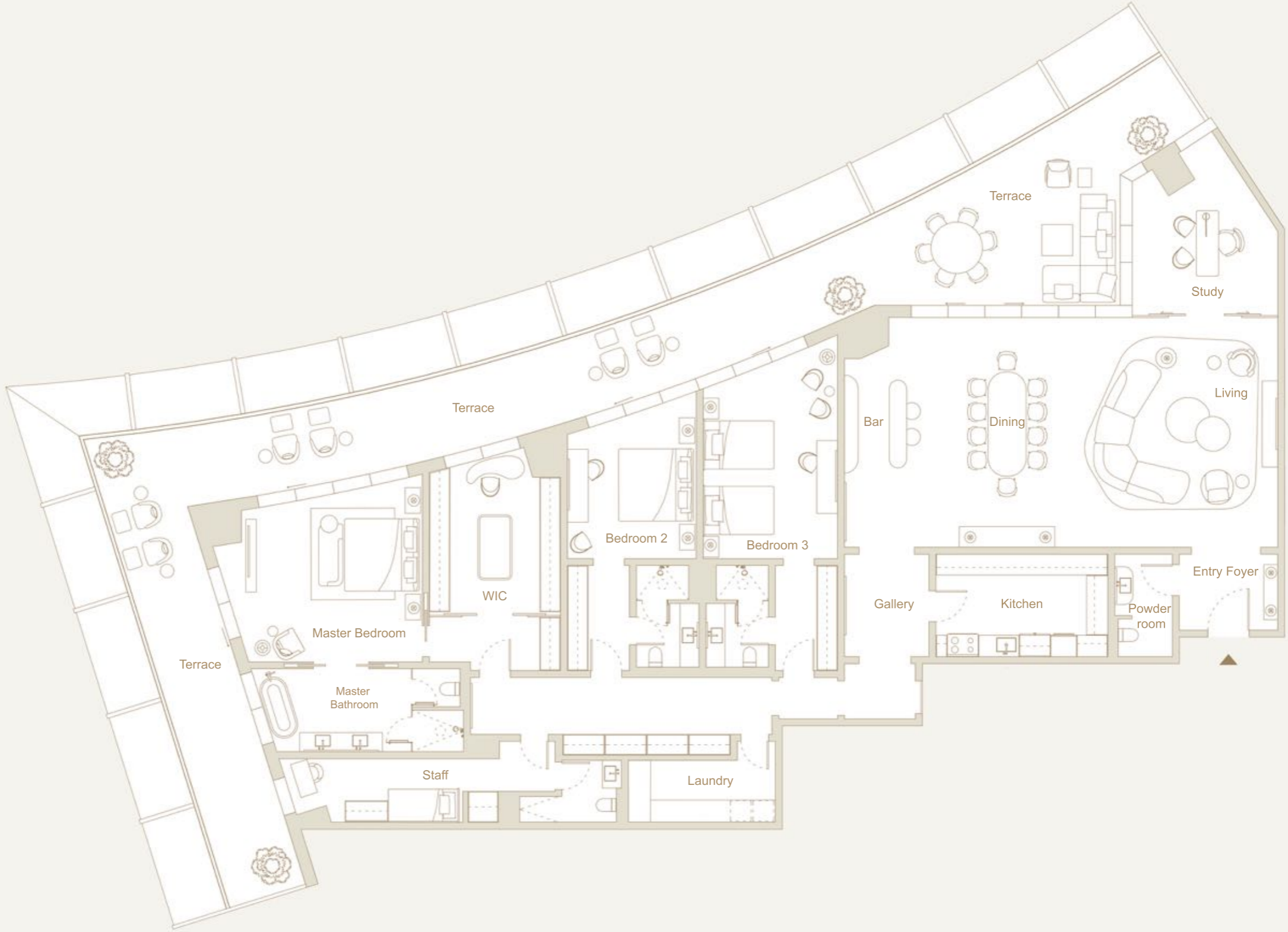

Scale: 1:130



5 Bedroom Half Floor Private Residence

1602

Internal Area: 7247 sqft / 673 sqm
External Area: 2626 sqft / 244 sqm
Total Area: 9873 sqft / 917 sqm

- 5 Bedrooms
- 5 Bathrooms
- Powder room
- Kitchen
- Dining room
- Bar area
- Show kitchen
- 2 Living rooms
- Family room
- Maid room / Laundry
- Study

Zaabeel view

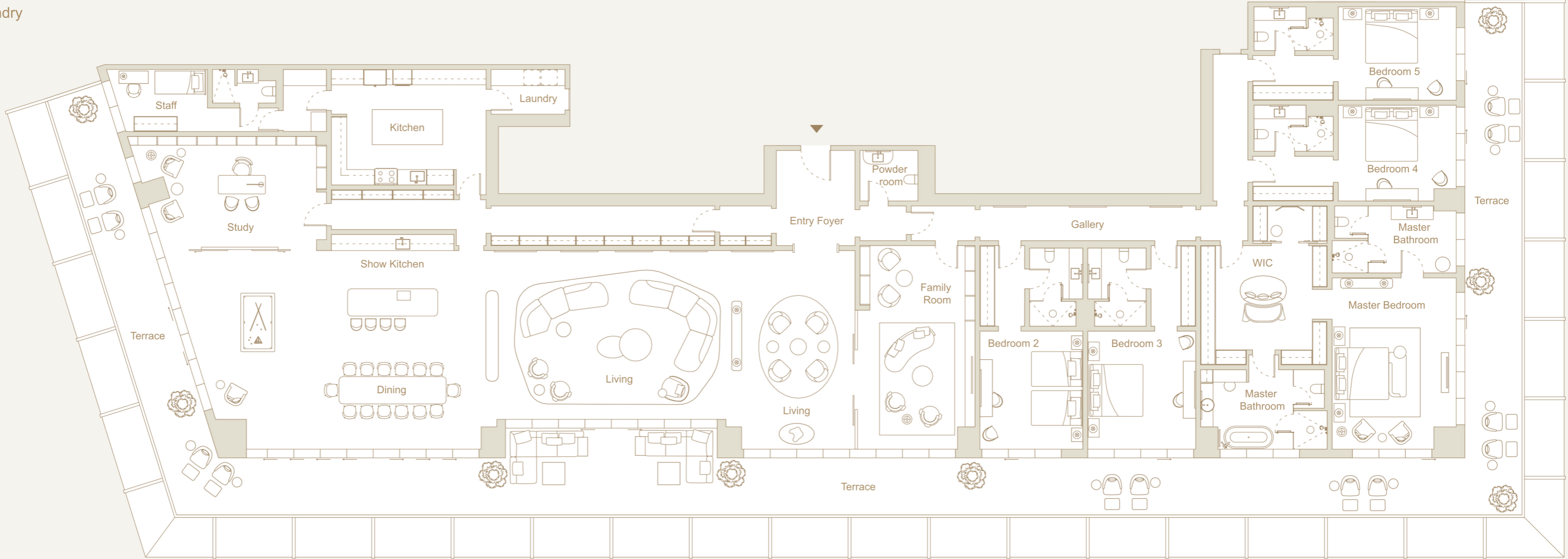

Scale: 1:170

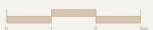

Penthouse Residence

2001

Internal Area: 12328 sqft / 1145 sqm
External Area: 5967 sqft / 554 sqm
Total Area: 18295 sqft / 1699 sqm

- 5 Bedrooms
- 5 Bathrooms
- Powder room
- 2 Living rooms
- Dining room
- Wine bar
- Show kitchen
- Kitchen
- Maid room
- Nanny room
- Family room
- Media room
- Study / Fumoir
- Pool & Pool lounge
- Spa area

Full view

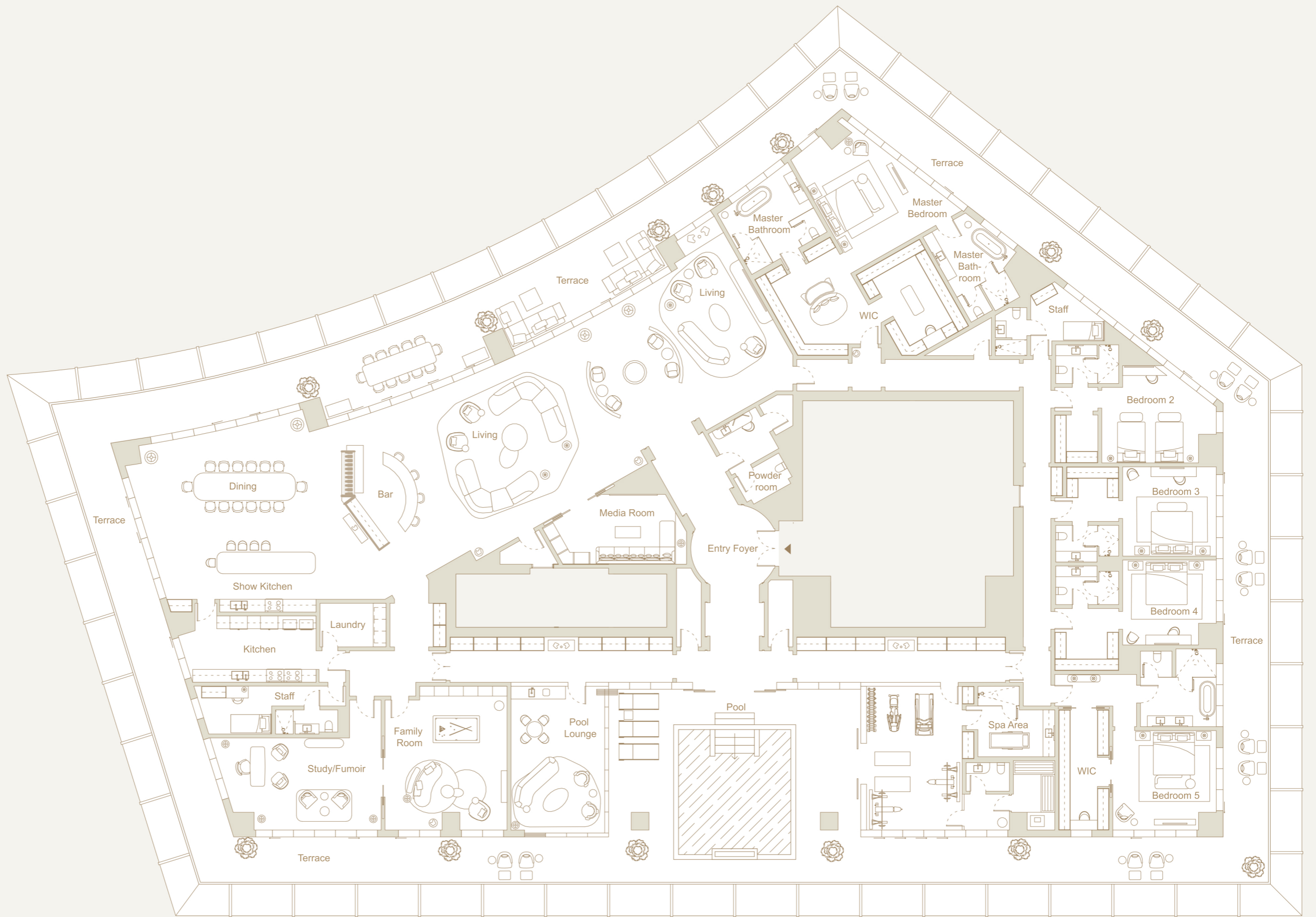

Scale: 1:200

