

orio

DUBAI CREEK HARBOUR

FLOOR PLAN

EMAAR

oria

DUBAI CREEK HARBOUR

1 BEDROOM

LEVELS 2-12 UNIT 04, 05 & 06

| | | |
|--------------|---------------|-------------|
| SUITE AREA | 696.96 SQ.FT. | 64.75 SQ.M. |
| BALCONY AREA | 52.10 SQ.FT. | 4.84 SQ.M. |
| TOTAL AREA | 749.06 SQ.FT. | 69.59 SQ.M. |

KEY PLAN LEVEL

2-12

KEY SECTION

N

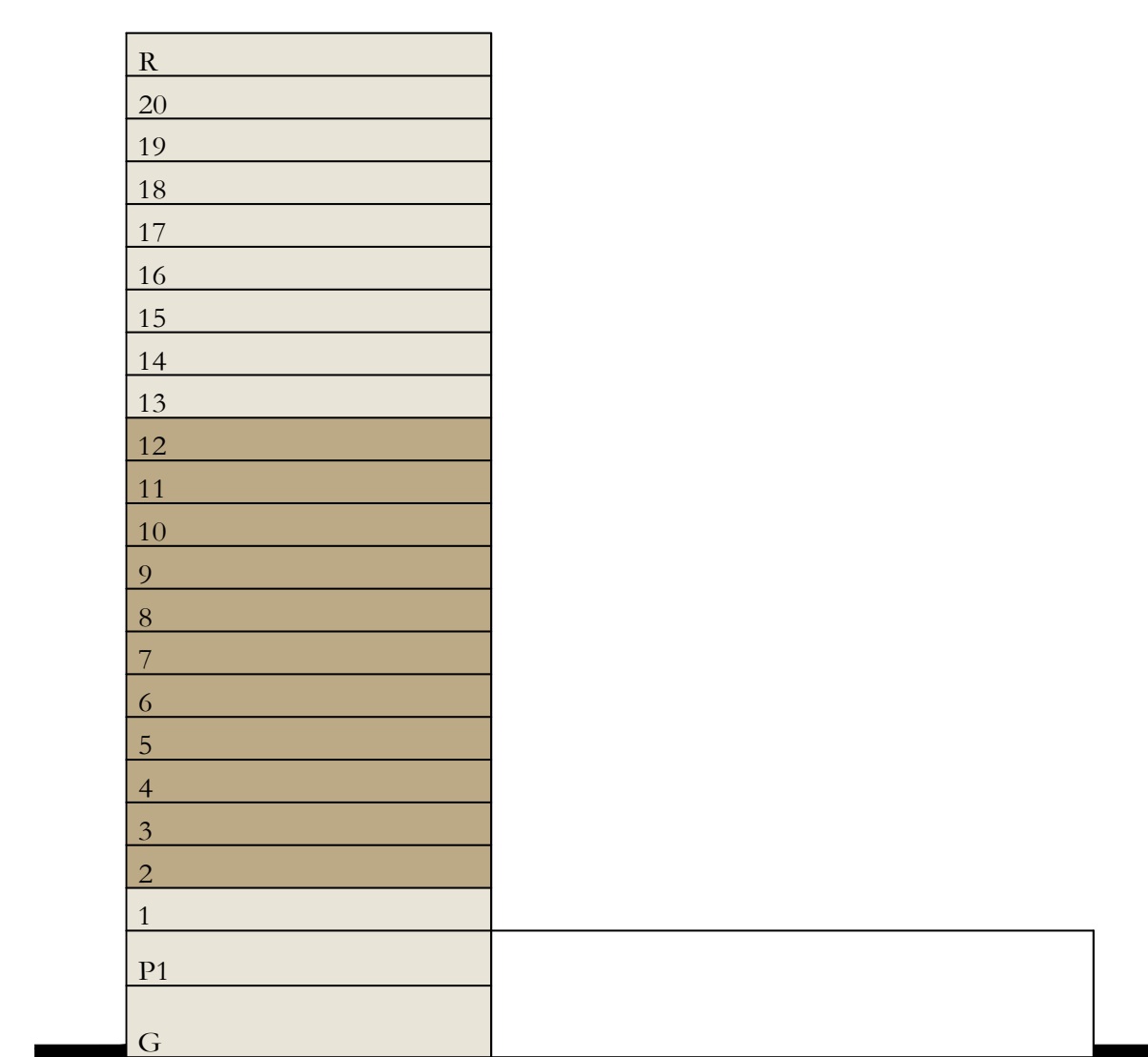
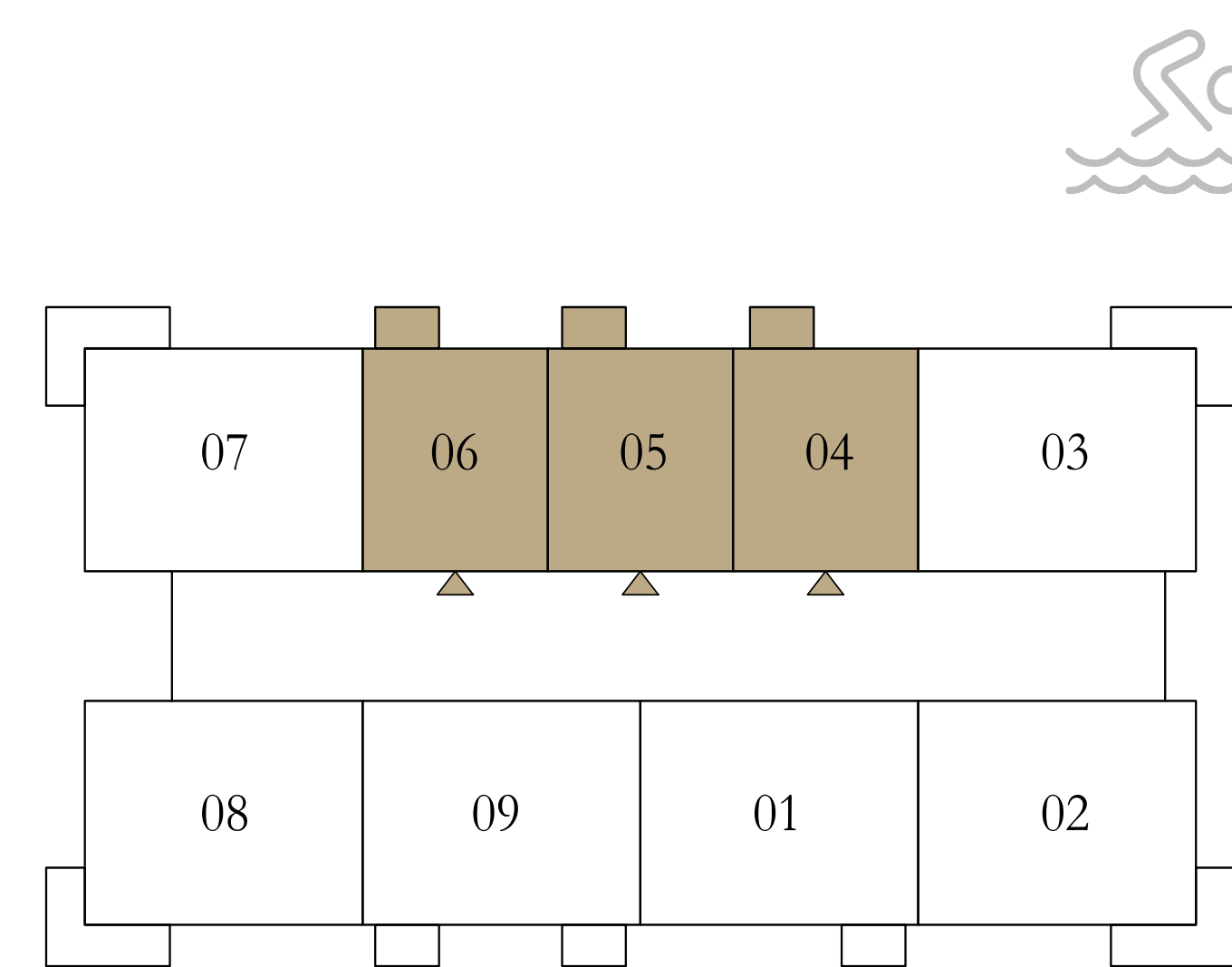

Disclaimer : All dimensions are in imperial and metric, and measured from finish to finish excluding construction tolerances. 2. All materials, dimensions, and drawings are approximate only. 3. Information is subject to change without notice, at developer's absolute discretion. 4. Actual area may vary from the stated area. 5. Drawings not to scale. 6. All images used are for illustrative purposes only and do not represent the actual size, features, specifications, fittings, and furnishings. 7. The developer reserves the right to make revisions / alterations, at it's absolute discretion, without any liability whatsoever.

oria

DUBAI CREEK HARBOUR

1 BEDROOM

LEVELS 13-20 UNIT 03 & 04

| | | |
|--------------|---------------|-------------|
| SUITE AREA | 698.36 SQ.FT. | 64.88 SQ.M. |
| BALCONY AREA | 51.99 SQ.FT. | 4.83 SQ.M. |
| TOTAL AREA | 750.35 SQ.FT. | 69.71 SQ.M. |

KEY PLAN LEVEL
13-20

KEY SECTION

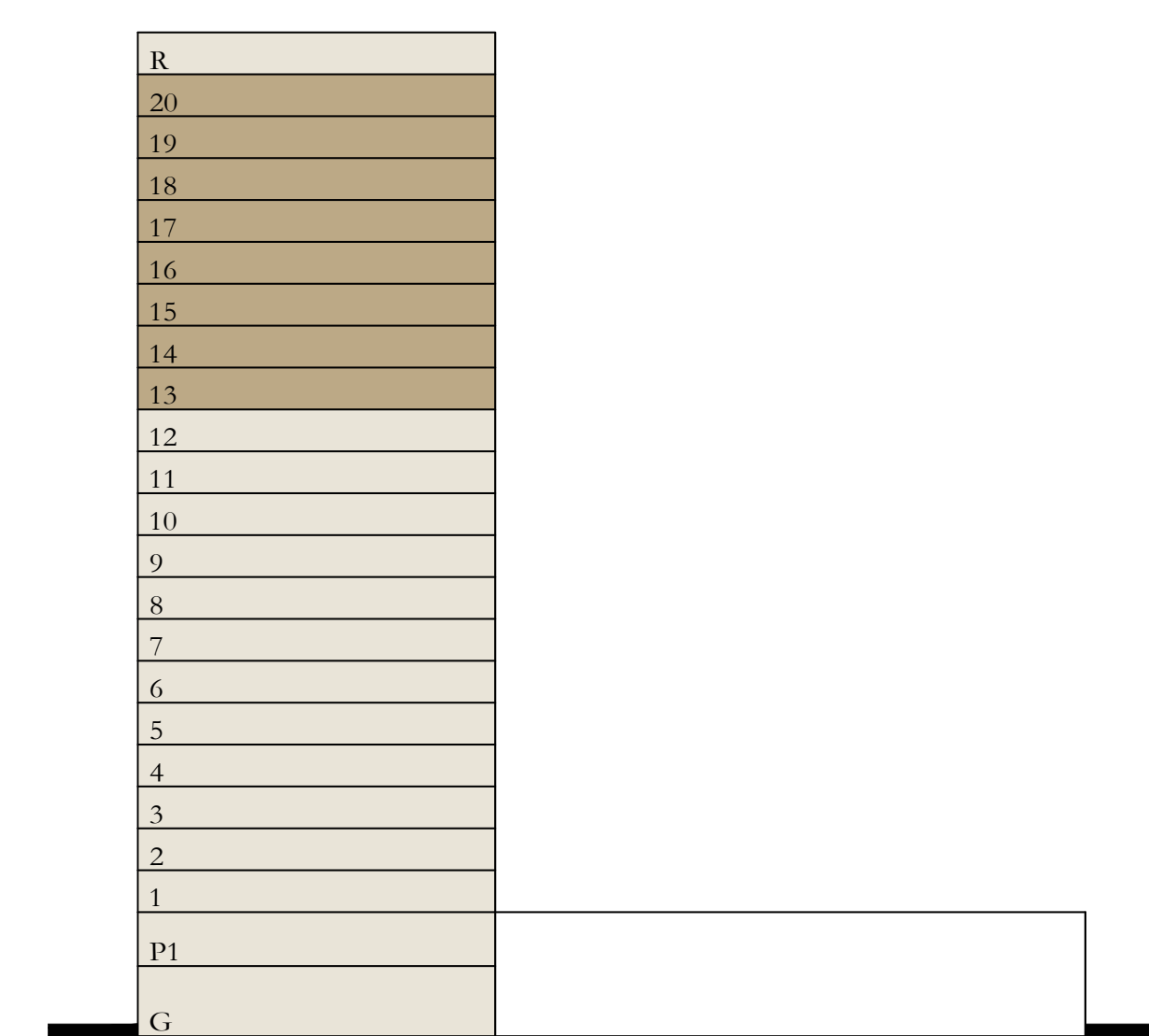
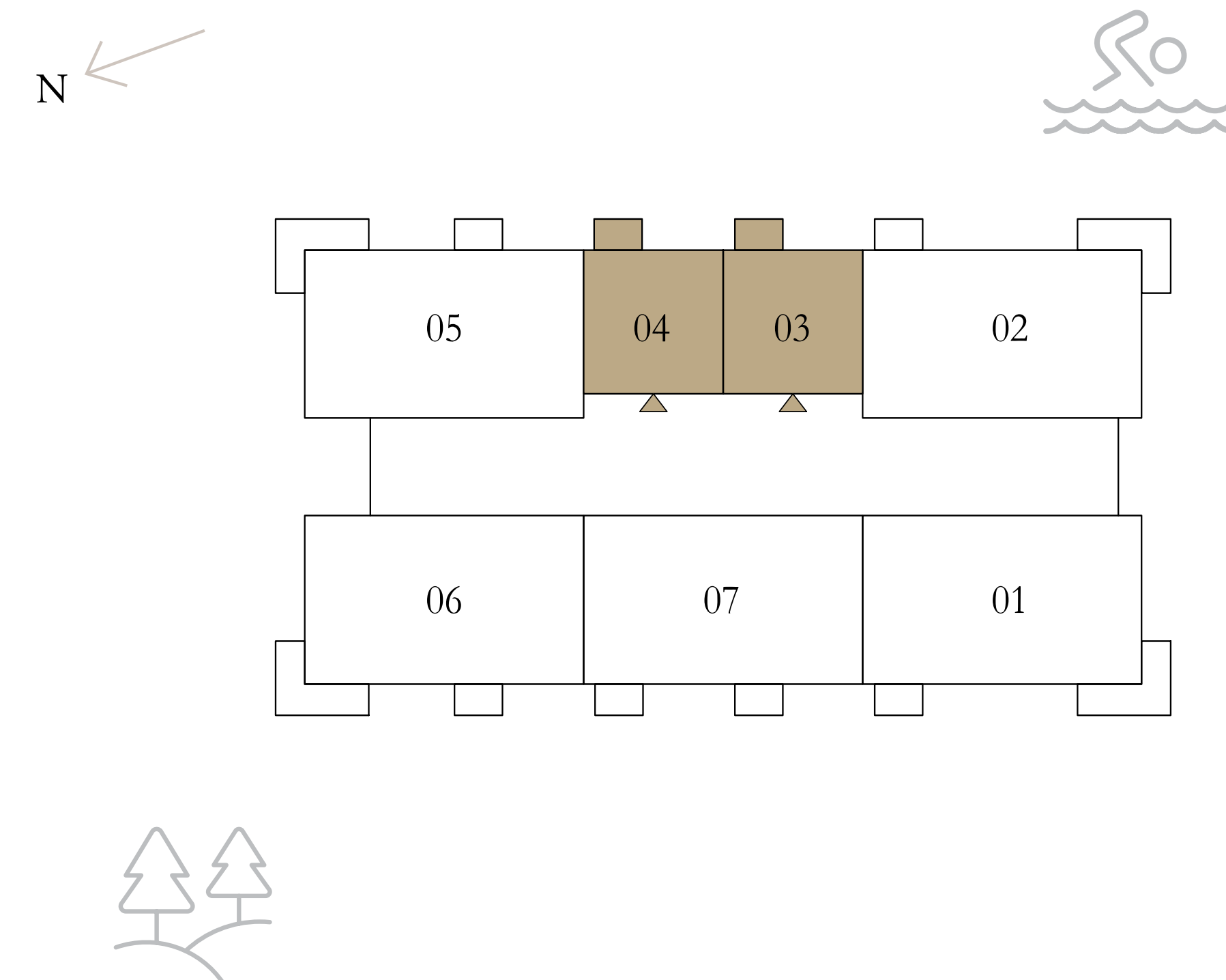

Disclaimer : All dimensions are in imperial and metric, and measured from finish to finish excluding construction tolerances. 2. All materials, dimensions, and drawings are approximate only. 3. Information is subject to change without notice, at developer's absolute discretion. 4. Actual area may vary from the stated area. 5. Drawings not to scale. 6. All images used are for illustrative purposes only and do not represent the actual size, features, specifications, fittings, and furnishings. 7. The developer reserves the right to make revisions / alterations, at it's absolute discretion, without any liability whatsoever.

oria

DUBAI CREEK HARBOUR

2 BEDROOMS

PODIUM 1

UNIT 03

| | | |
|--------------|----------------|--------------|
| SUITE AREA | 1164.76 SQ.FT. | 108.21 SQ.M. |
| BALCONY AREA | 145.10 SQ.FT. | 13.48 SQ.M. |
| TOTAL AREA | 1309.86 SQ.FT. | 121.69 SQ.M. |

KEY PLAN LEVEL
PODIUM 1

KEY SECTION

N

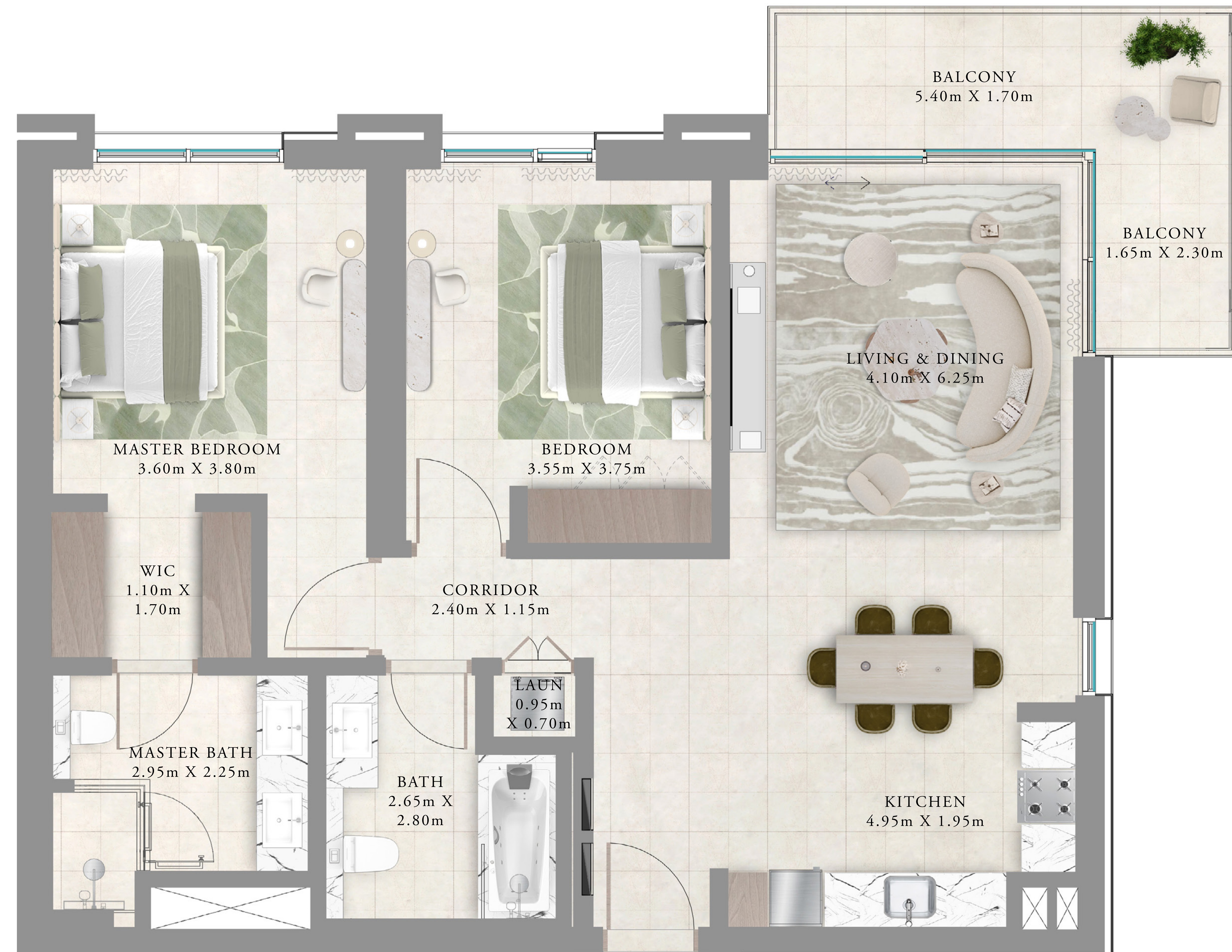
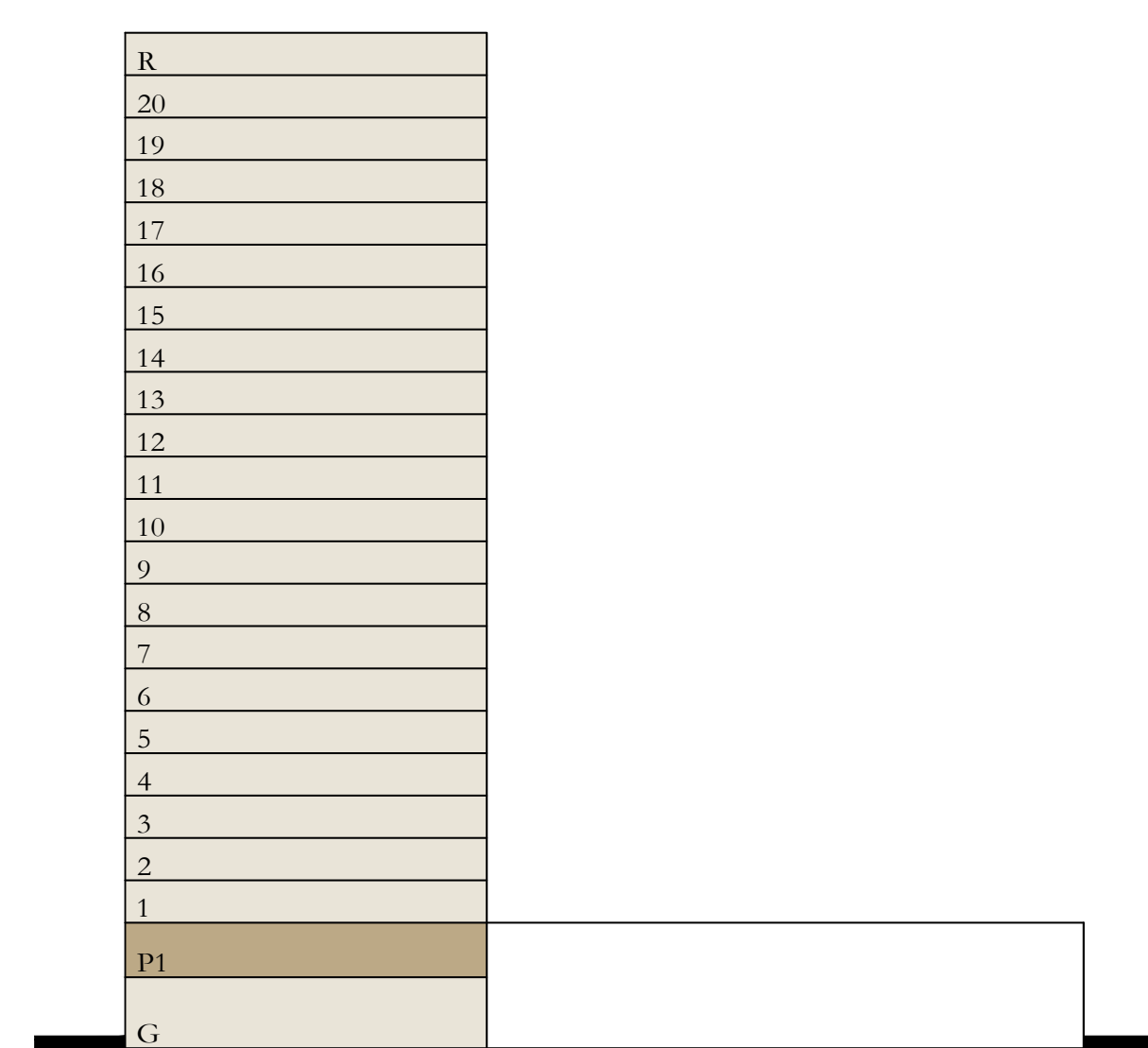
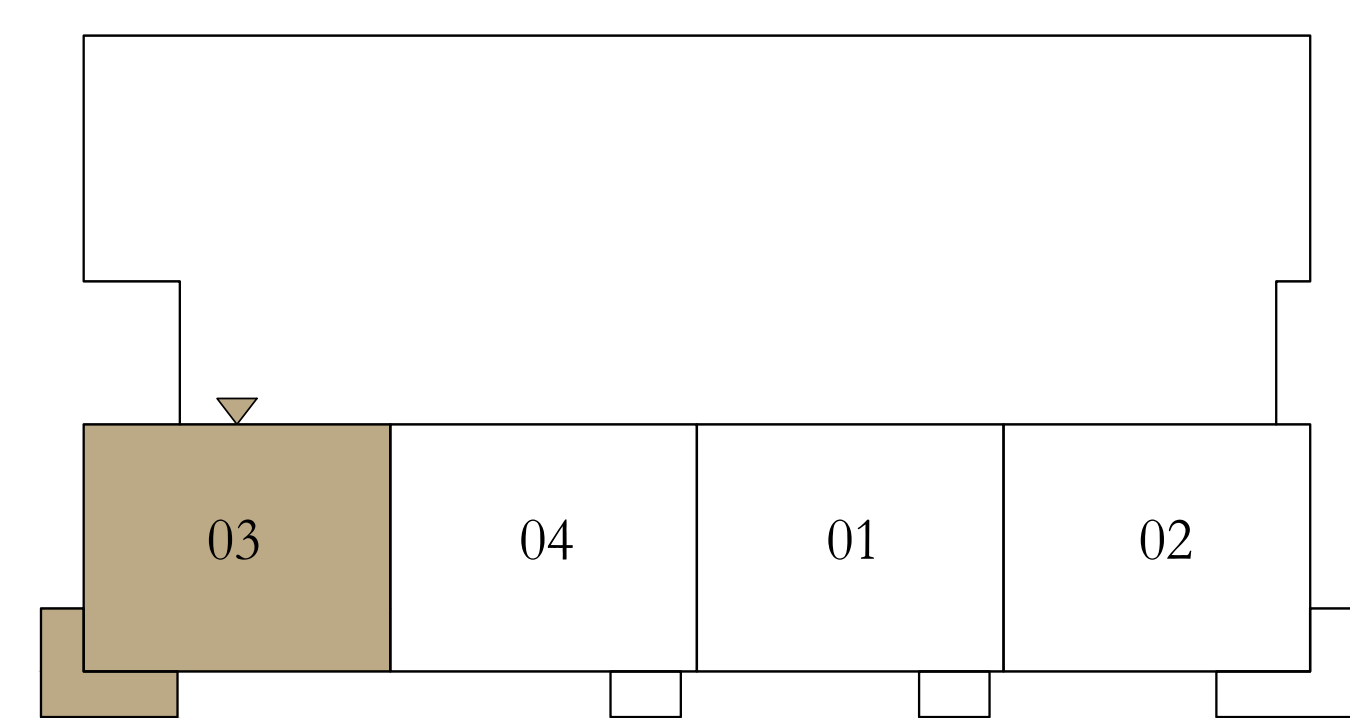

Disclaimer : All dimensions are in imperial and metric, and measured from finish to finish excluding construction tolerances. 2. All materials, dimensions, and drawings are approximate only. 3. Information is subject to change without notice, at developer's absolute discretion. 4. Actual area may vary from the stated area. 5. Drawings not to scale. 6. All images used are for illustrative purposes only and do not represent the actual size, features, specifications, fittings, and furnishings. 7. The developer reserves the right to make revisions / alterations, at it's absolute discretion, without any liability whatsoever.

oria

DUBAI CREEK HARBOUR

2 BEDROOMS

LEVEL 1

UNIT 03

| | | |
|--------------|----------------|--------------|
| SUITE AREA | 1167.24 SQ.FT. | 108.44 SQ.M. |
| BALCONY AREA | 142.19 SQ.FT. | 13.21 SQ.M. |
| TOTAL AREA | 1309.43 SQ.FT. | 121.65 SQ.M. |

KEY PLAN LEVEL

1

KEY SECTION

N

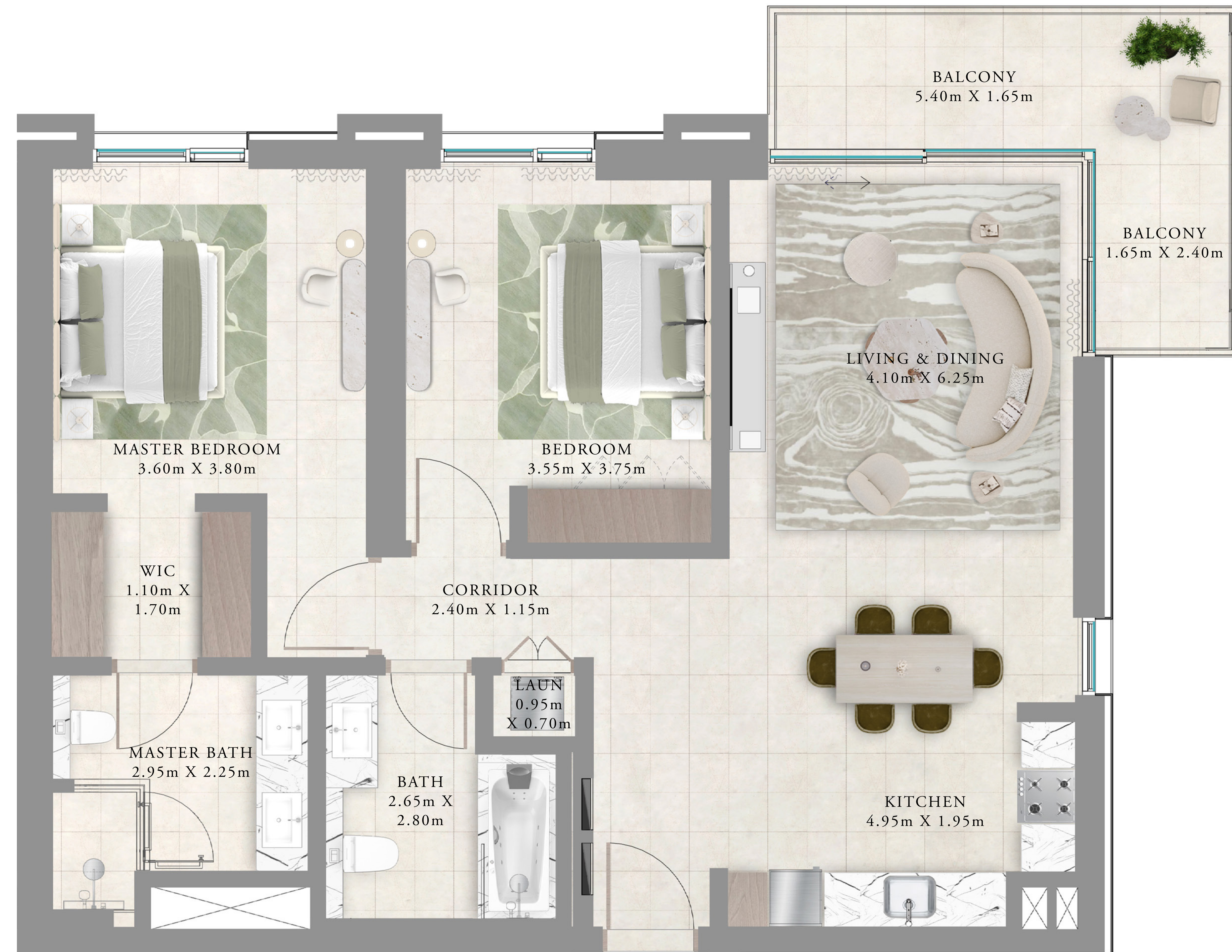
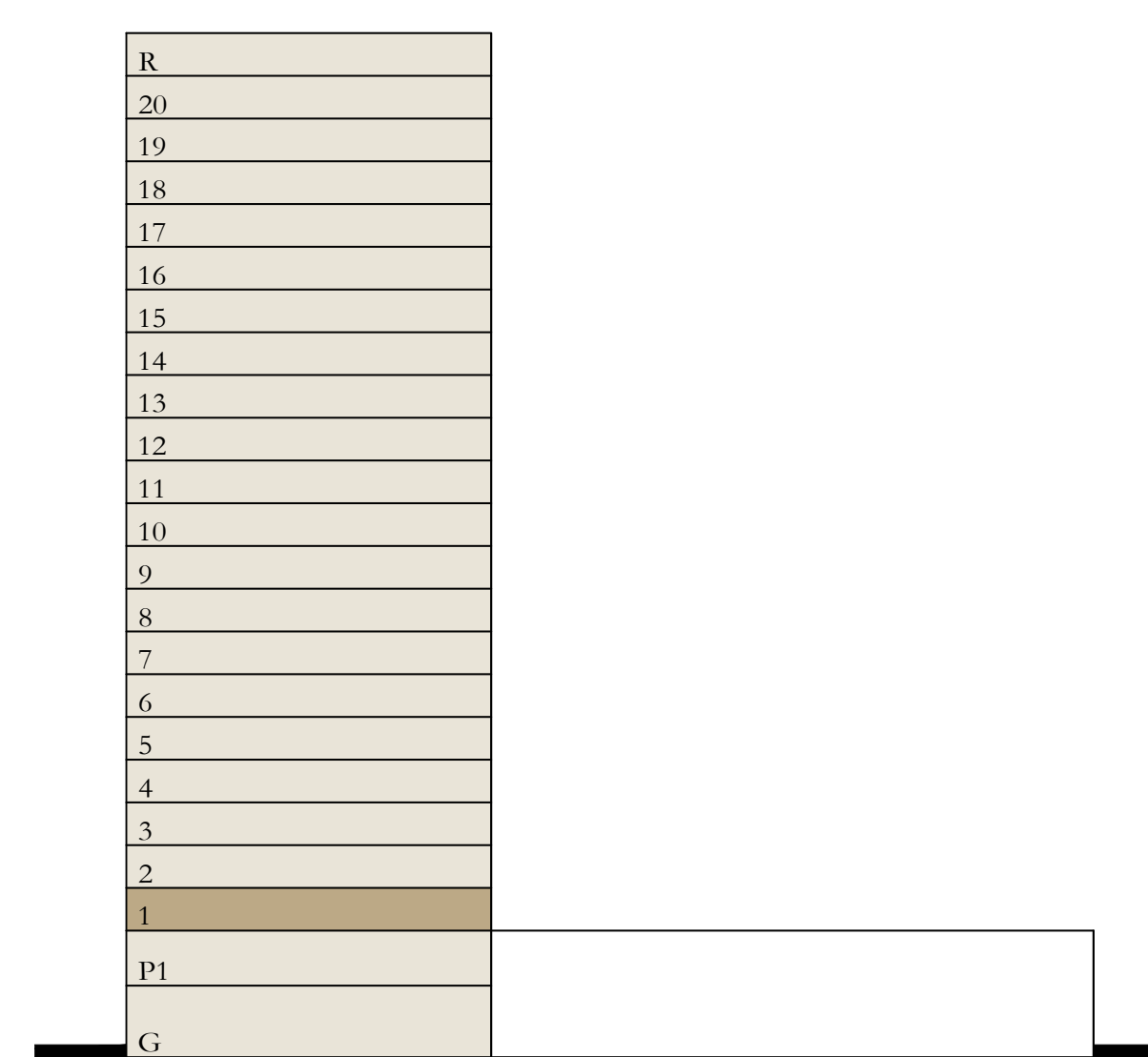
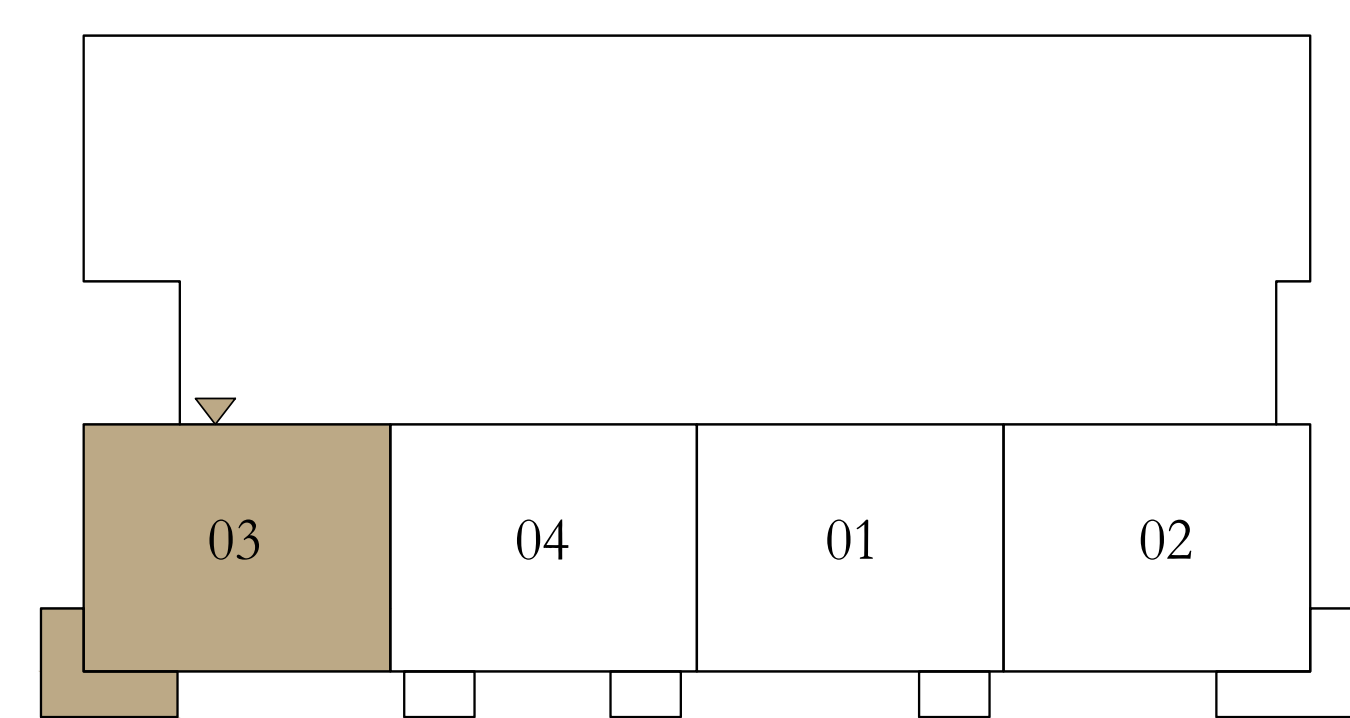

Disclaimer : All dimensions are in imperial and metric, and measured from finish to finish excluding construction tolerances. 2. All materials, dimensions, and drawings are approximate only. 3. Information is subject to change without notice, at developer's absolute discretion. 4. Actual area may vary from the stated area. 5. Drawings not to scale. 6. All images used are for illustrative purposes only and do not represent the actual size, features, specifications, fittings, and furnishings. 7. The developer reserves the right to make revisions / alterations, at it's absolute discretion, without any liability whatsoever.

EMAAR

oria

DUBAI CREEK HARBOUR

2 BEDROOMS

LEVELS 2-12

UNIT 08

| | | |
|--------------|----------------|--------------|
| SUITE AREA | 1166.48 SQ.FT. | 108.37 SQ.M. |
| BALCONY AREA | 142.30 SQ.FT. | 13.22 SQ.M. |
| TOTAL AREA | 1308.78 SQ.FT. | 121.59 SQ.M. |

KEY PLAN LEVEL

2-12

KEY SECTION

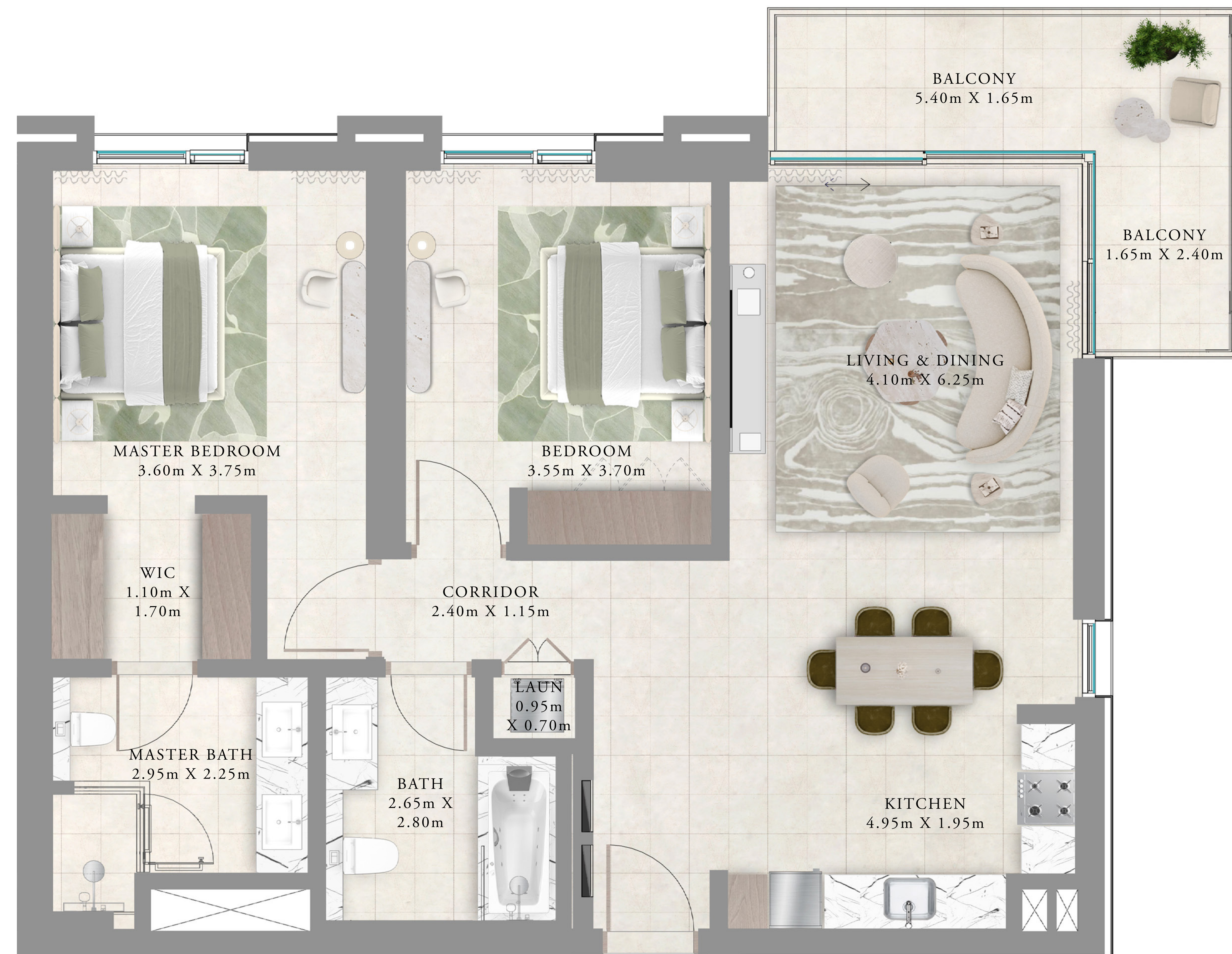
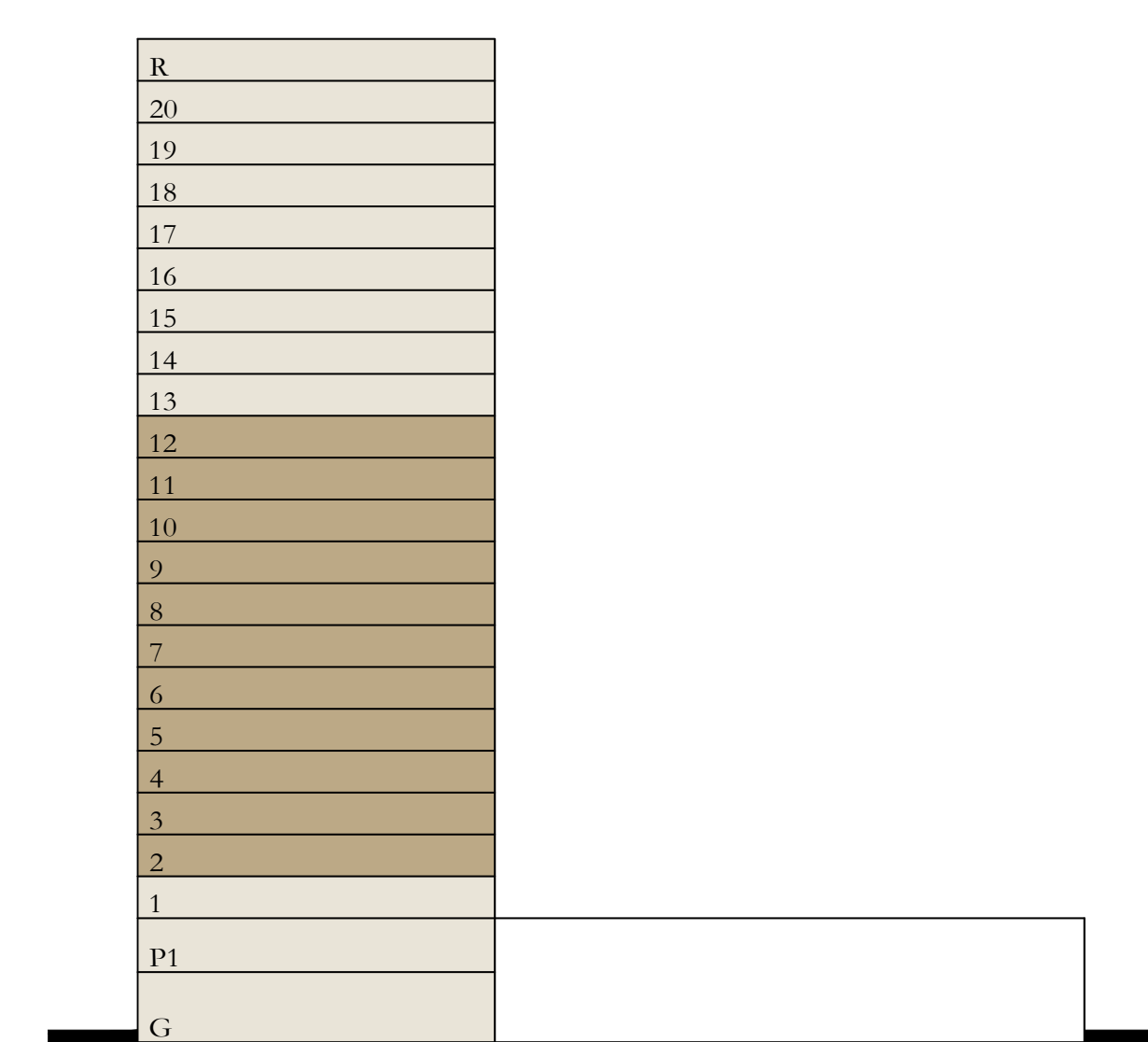
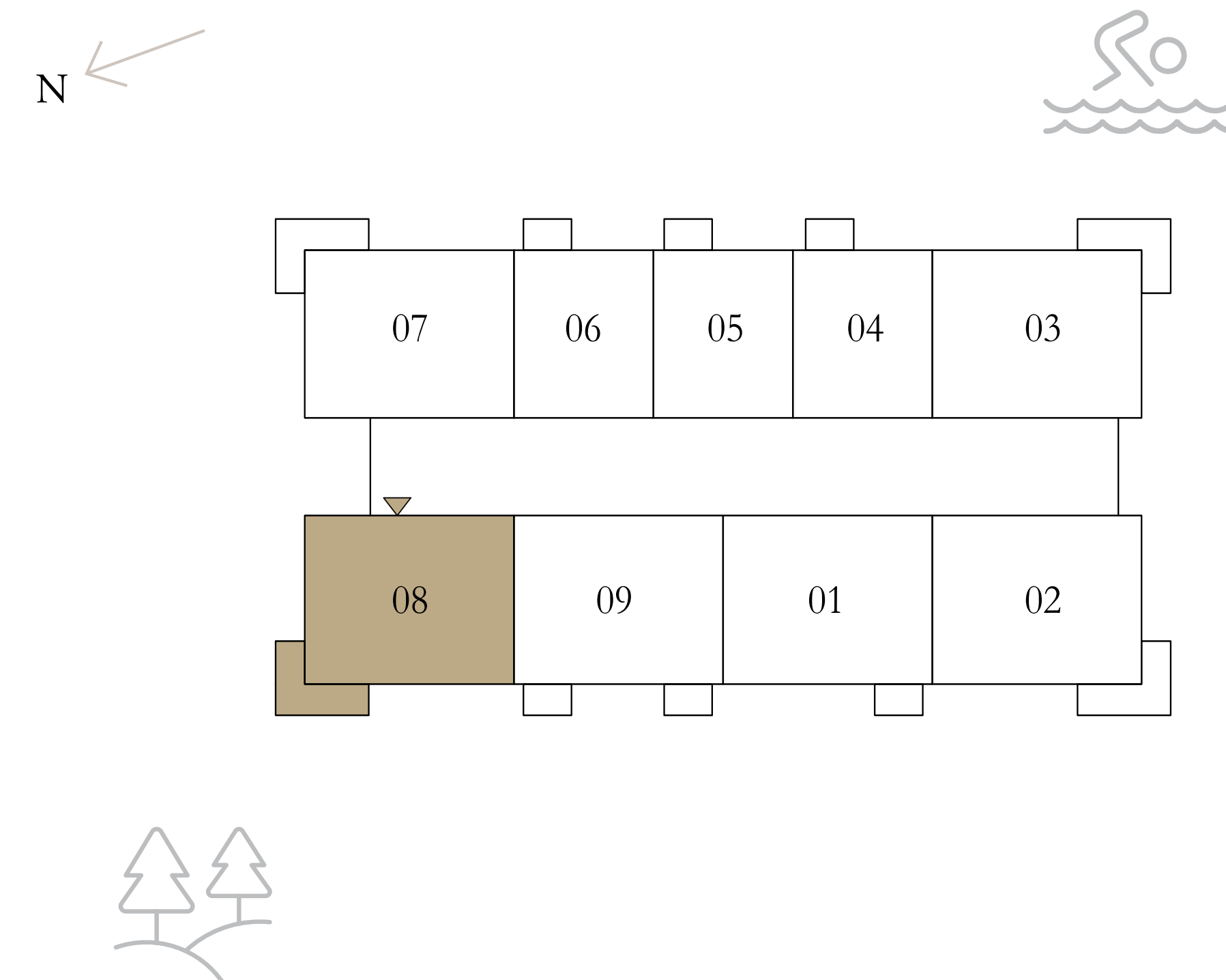

Disclaimer : All dimensions are in imperial and metric, and measured from finish to finish excluding construction tolerances. 2. All materials, dimensions, and drawings are approximate only. 3. Information is subject to change without notice, at developer's absolute discretion. 4. Actual area may vary from the stated area. 5. Drawings not to scale. 6. All images used are for illustrative purposes only and do not represent the actual size, features, specifications, fittings, and furnishings. 7. The developer reserves the right to make revisions / alterations, at it's absolute discretion, without any liability whatsoever.

oria

DUBAI CREEK HARBOUR

2 BEDROOMS

PODIUM 1

UNIT 02

| | | |
|--------------|----------------|--------------|
| SUITE AREA | 1164.33 SQ.FT. | 108.17 SQ.M. |
| BALCONY AREA | 142.19 SQ.FT. | 13.21 SQ.M. |
| TOTAL AREA | 1306.52 SQ.FT. | 121.38 SQ.M. |

KEY PLAN LEVEL
PODIUM 1

KEY SECTION

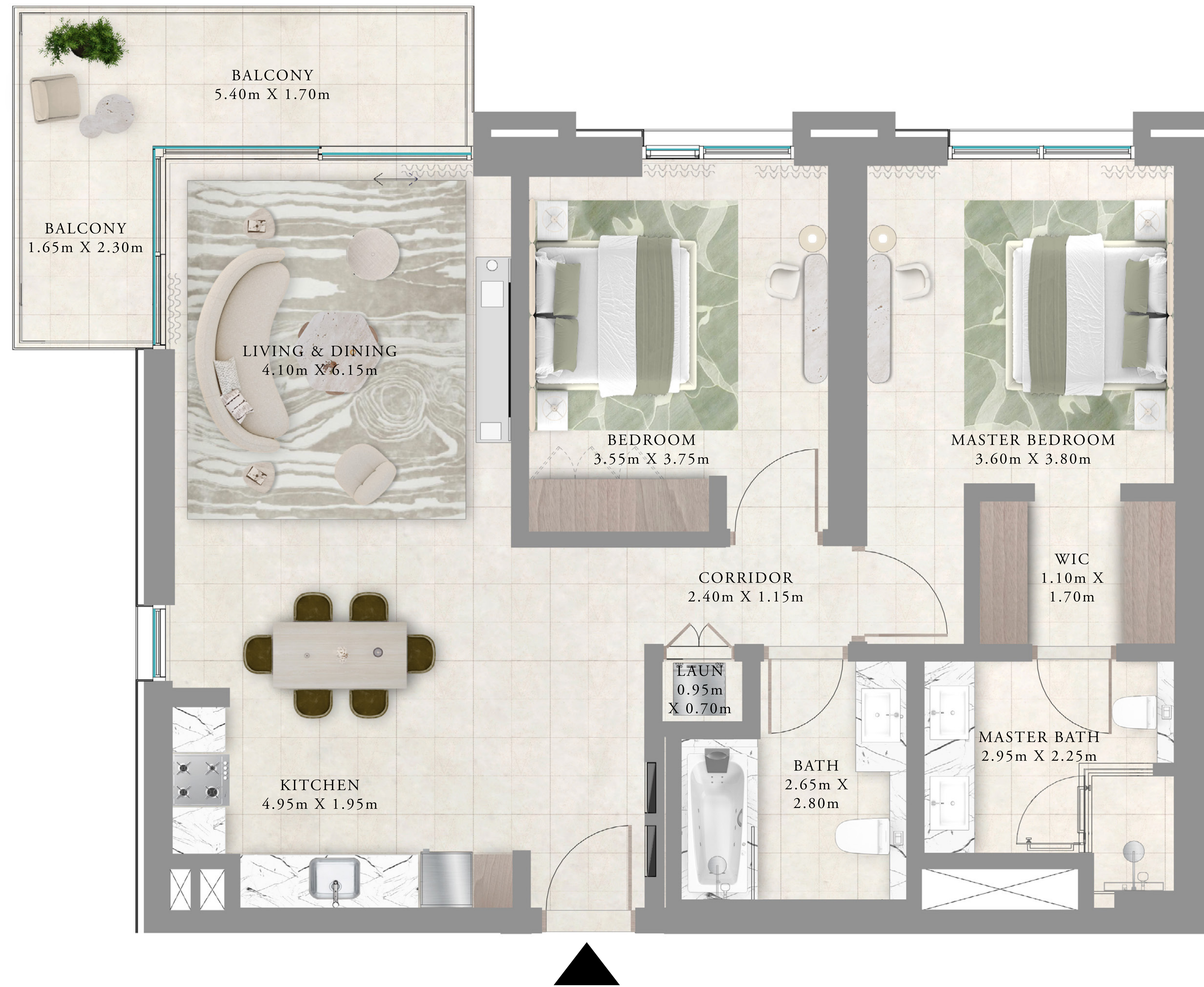
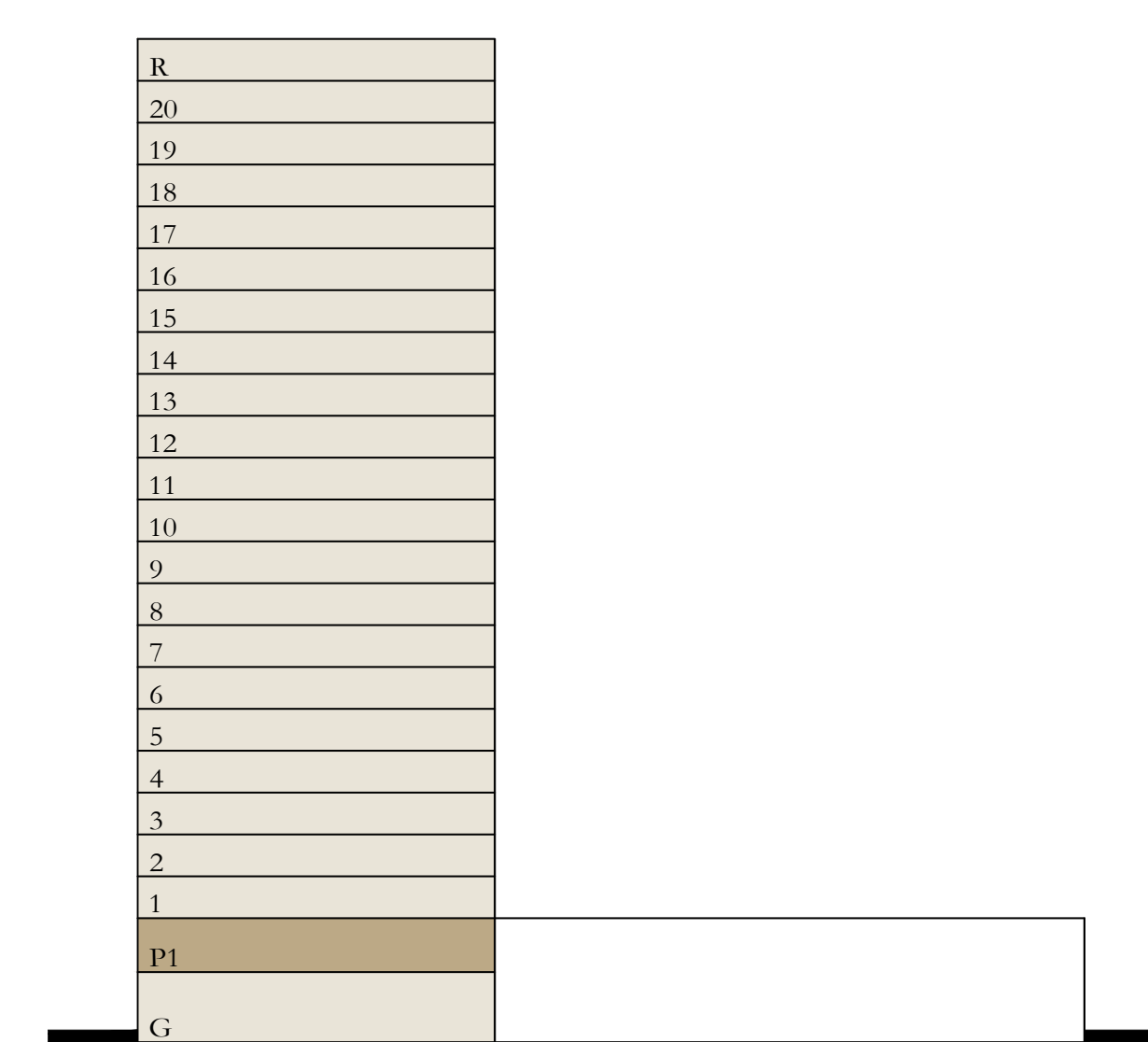
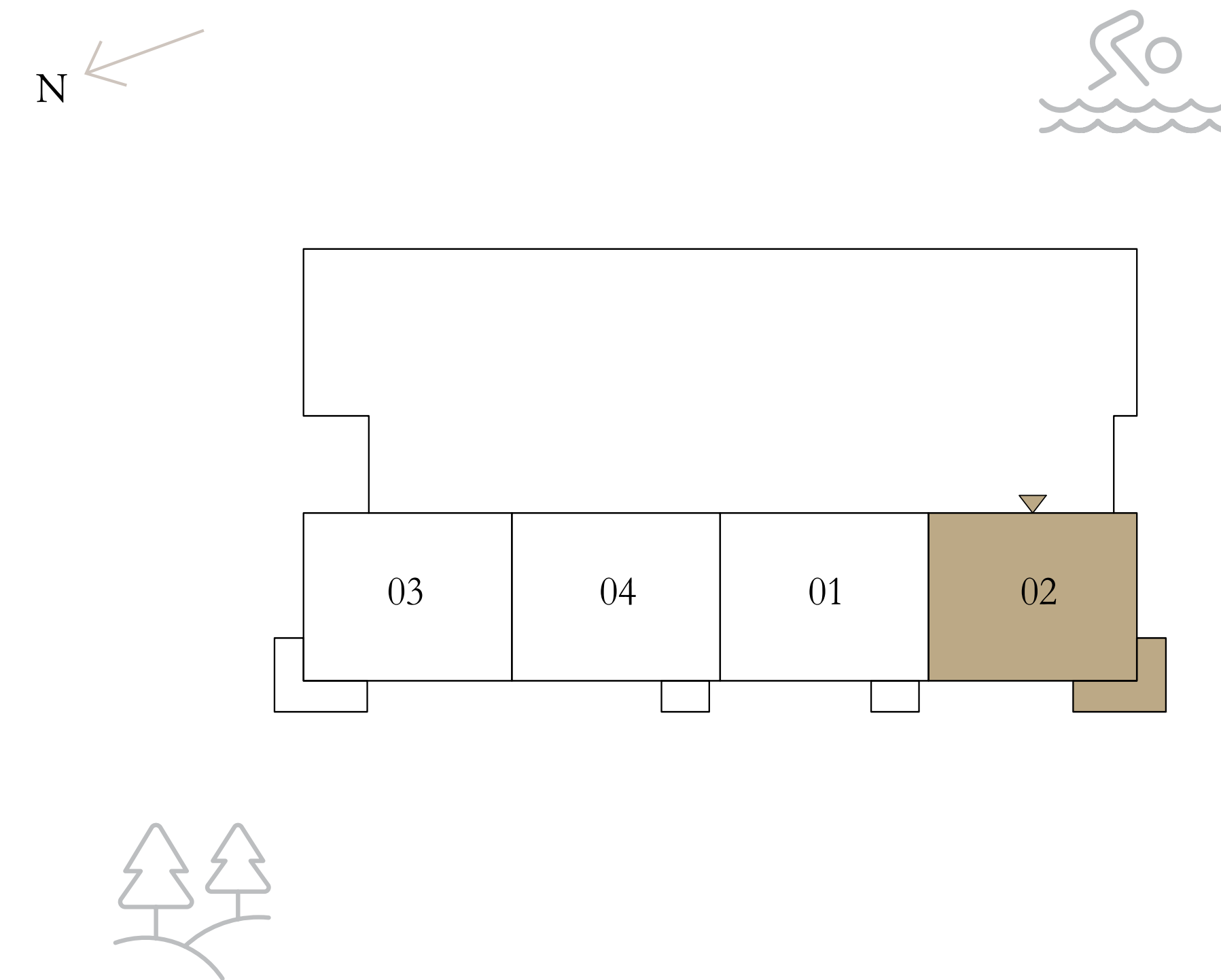

Disclaimer : All dimensions are in imperial and metric, and measured from finish to finish excluding construction tolerances. 2. All materials, dimensions, and drawings are approximate only. 3. Information is subject to change without notice, at developer's absolute discretion. 4. Actual area may vary from the stated area. 5. Drawings not to scale. 6. All images used are for illustrative purposes only and do not represent the actual size, features, specifications, fittings, and furnishings. 7. The developer reserves the right to make revisions / alterations, at it's absolute discretion, without any liability whatsoever.

oria

DUBAI CREEK HARBOUR

2 BEDROOMS

LEVEL 1

UNIT 02

| | | |
|--------------|----------------|--------------|
| SUITE AREA | 1163.90 SQ.FT. | 108.13 SQ.M. |
| BALCONY AREA | 142.19 SQ.FT. | 13.21 SQ.M. |
| TOTAL AREA | 1306.09 SQ.FT. | 121.34 SQ.M. |

KEY PLAN LEVEL

1

KEY SECTION

N

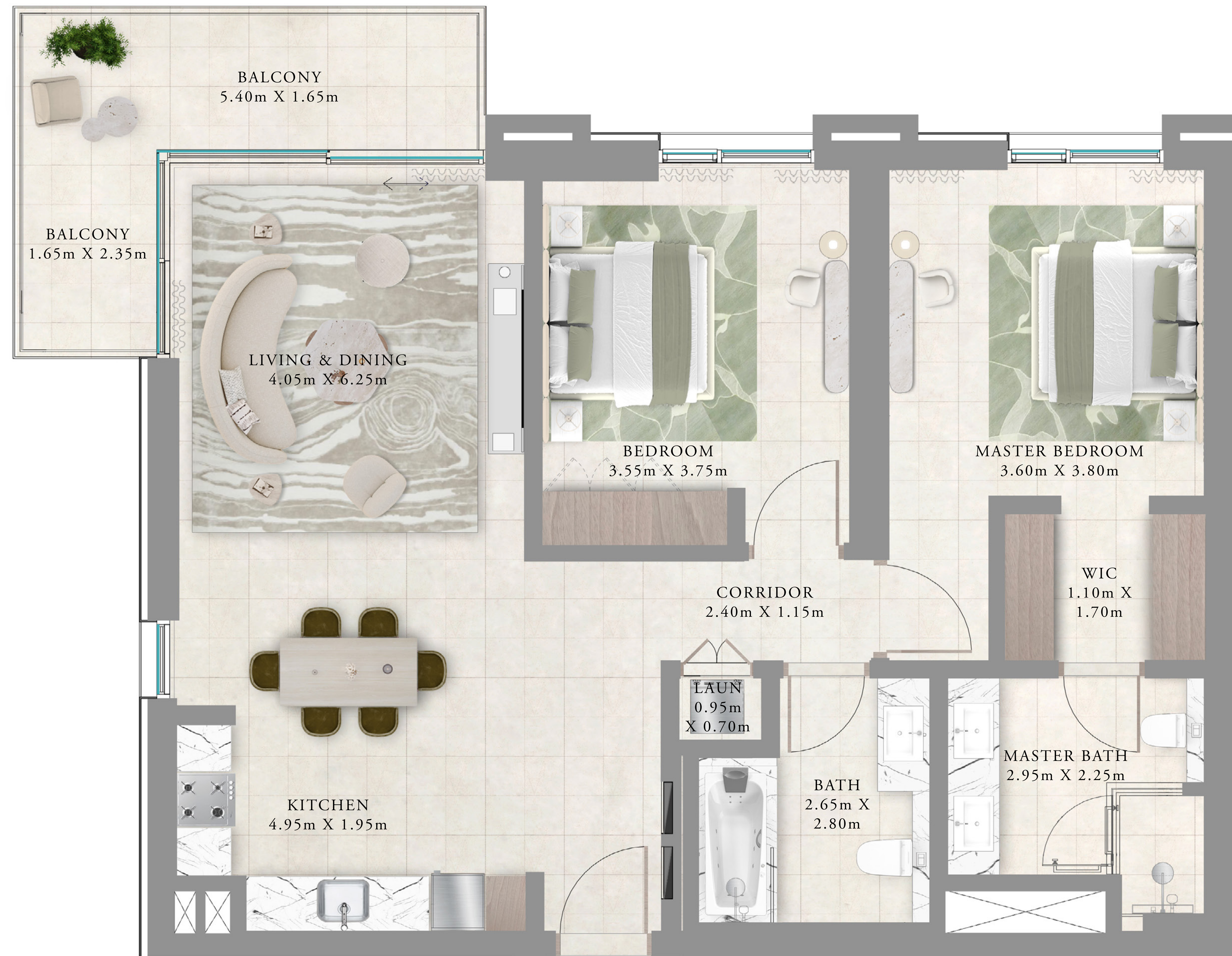
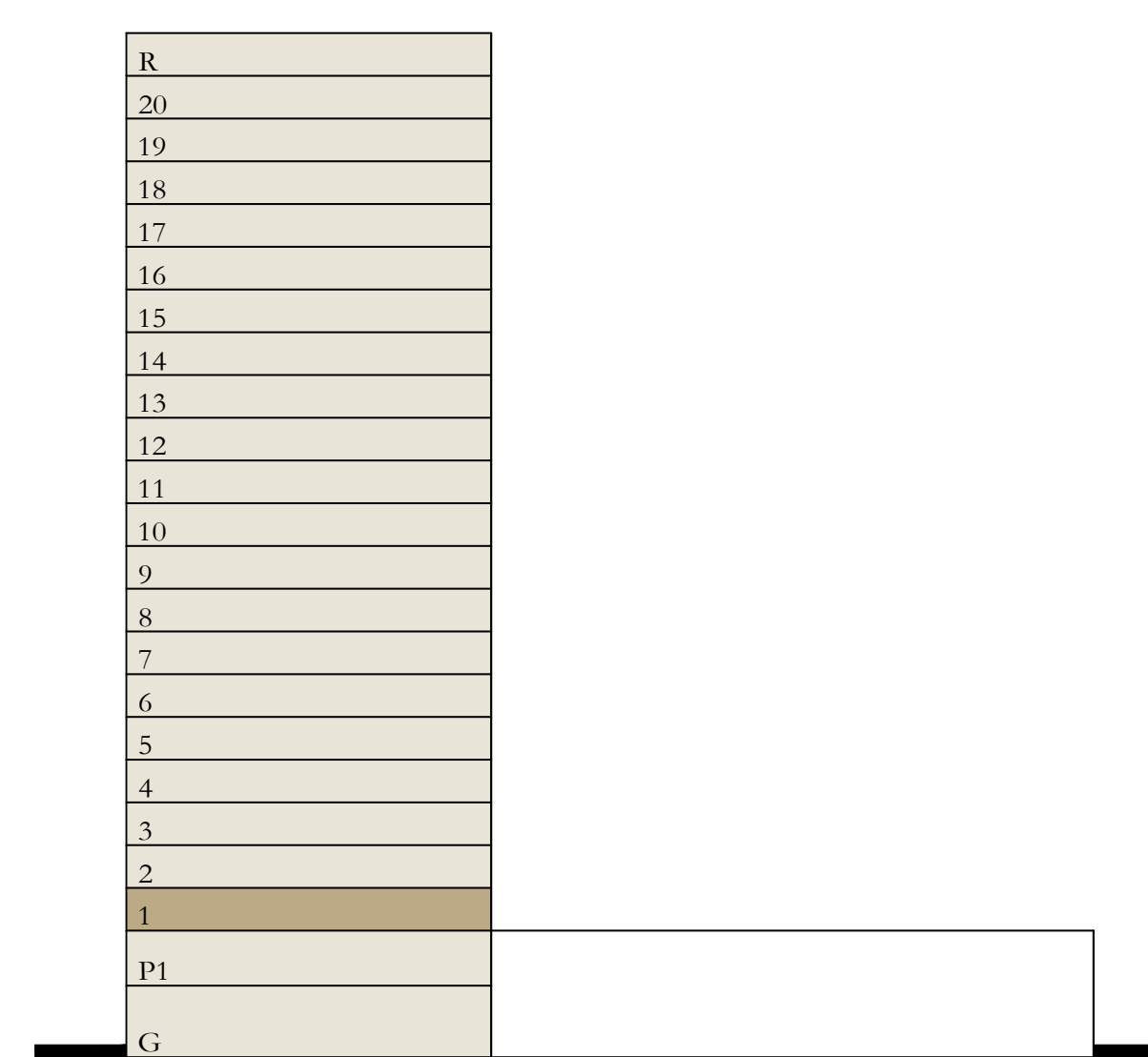
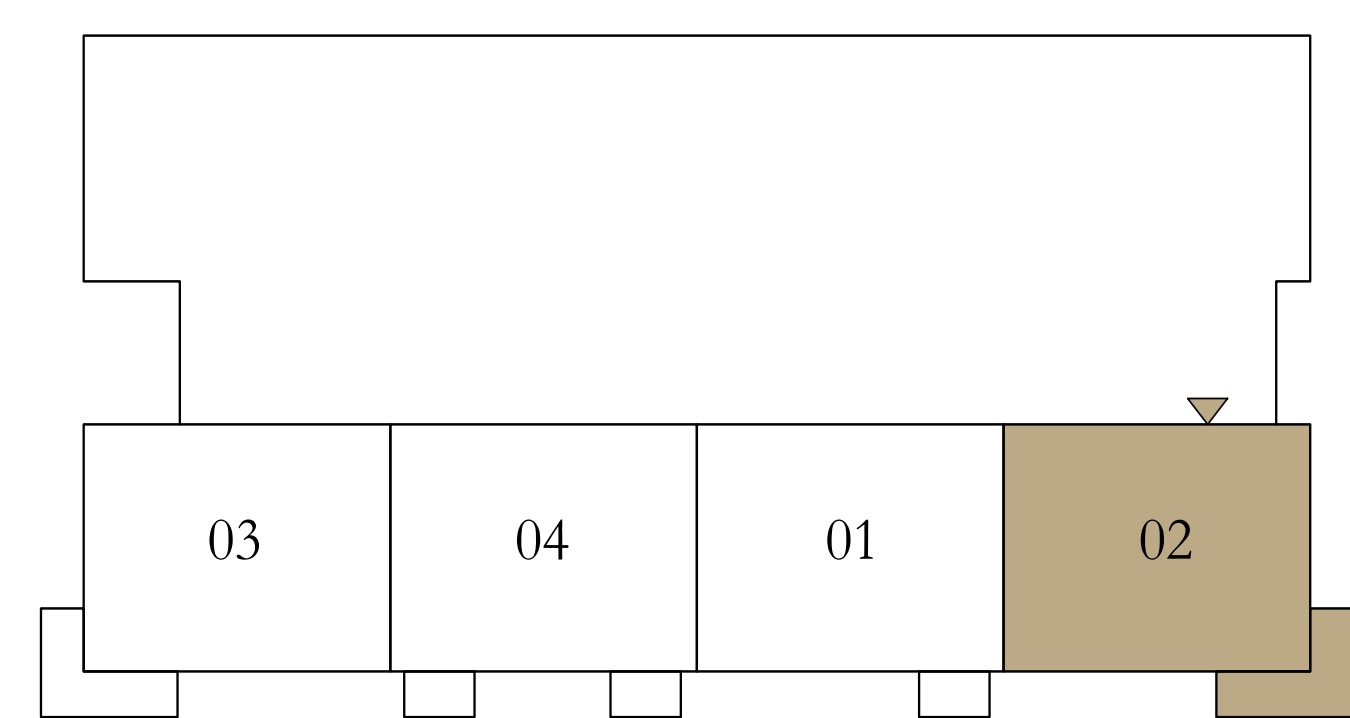

Disclaimer : All dimensions are in imperial and metric, and measured from finish to finish excluding construction tolerances. 2. All materials, dimensions, and drawings are approximate only. 3. Information is subject to change without notice, at developer's absolute discretion. 4. Actual area may vary from the stated area. 5. Drawings not to scale. 6. All images used are for illustrative purposes only and do not represent the actual size, features, specifications, fittings, and furnishings. 7. The developer reserves the right to make revisions / alterations, at it's absolute discretion, without any liability whatsoever.

oria

DUBAI CREEK HARBOUR

2 BEDROOMS

LEVELS 2-12

UNIT 02

| | | |
|--------------|----------------|--------------|
| SUITE AREA | 1163.69 SQ.FT. | 108.11 SQ.M. |
| BALCONY AREA | 142.30 SQ.FT. | 13.22 SQ.M. |
| TOTAL AREA | 1305.99 SQ.FT. | 121.33 SQ.M. |

KEY PLAN LEVEL

2-12

KEY SECTION

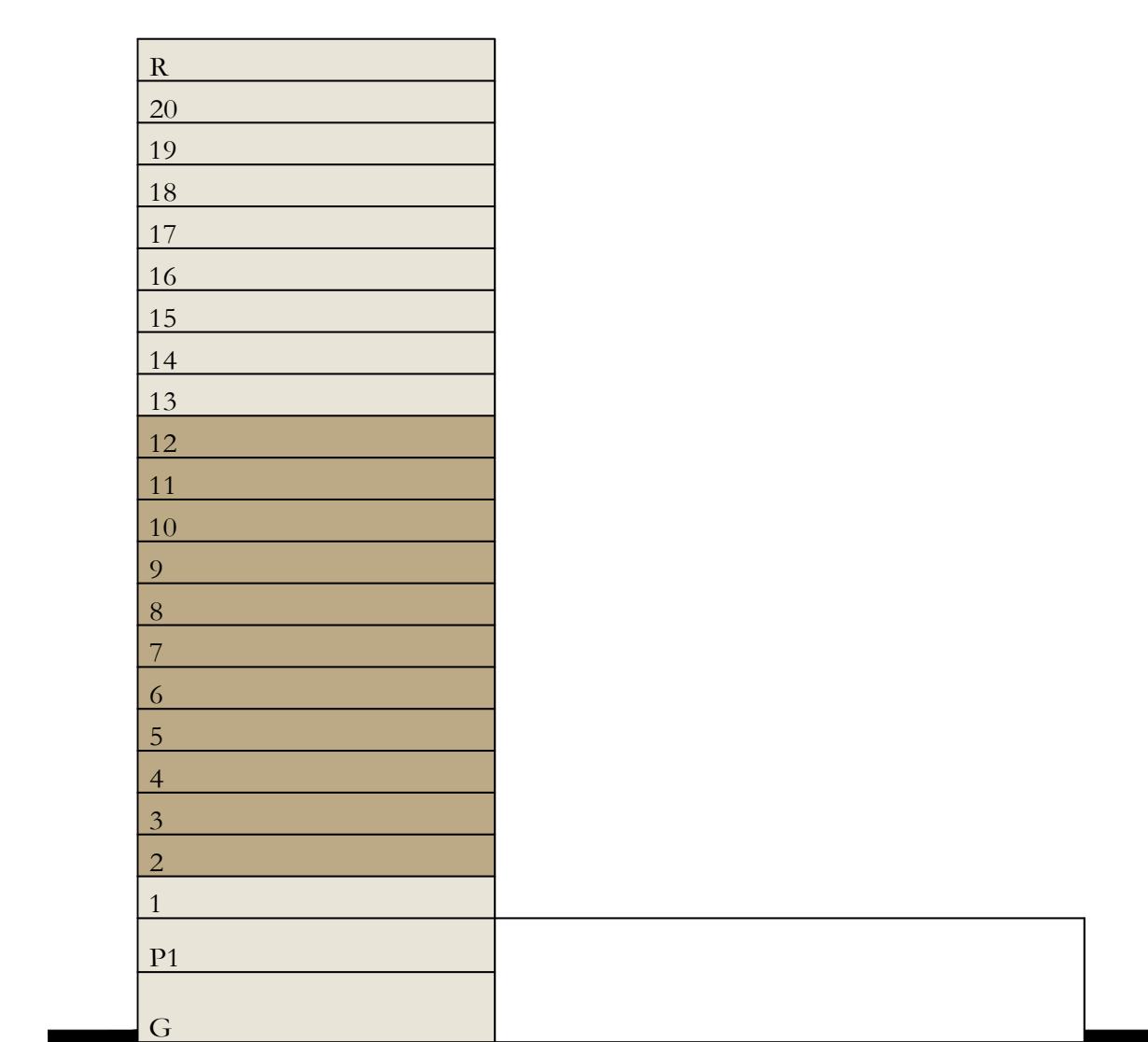
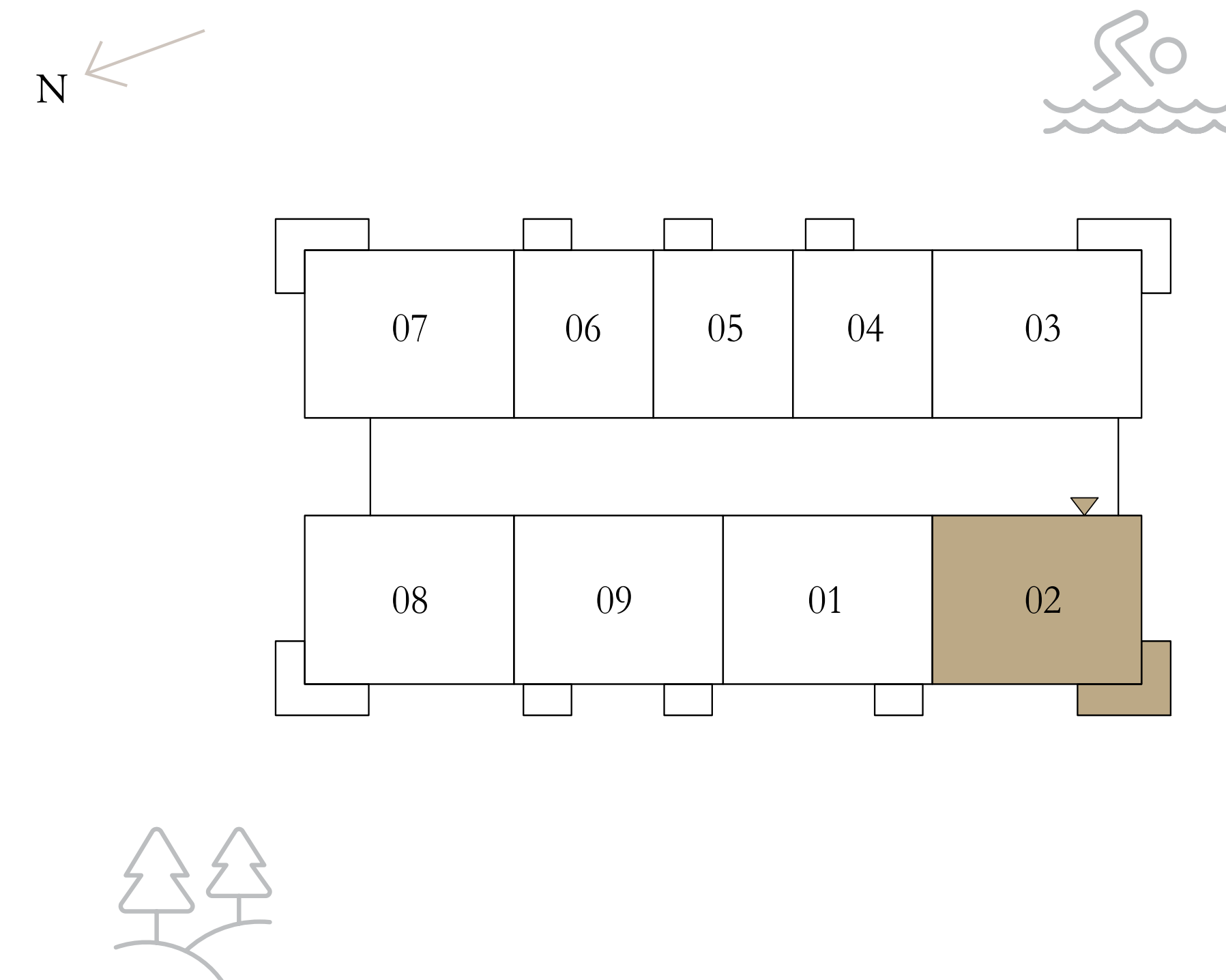

Disclaimer : All dimensions are in imperial and metric, and measured from finish to finish excluding construction tolerances. 2. All materials, dimensions, and drawings are approximate only. 3. Information is subject to change without notice, at developer's absolute discretion. 4. Actual area may vary from the stated area. 5. Drawings not to scale. 6. All images used are for illustrative purposes only and do not represent the actual size, features, specifications, fittings, and furnishings. 7. The developer reserves the right to make revisions / alterations, at it's absolute discretion, without any liability whatsoever.

oria

DUBAI CREEK HARBOUR

2 BEDROOMS

LEVELS 2-12

UNIT 03

| | | |
|--------------|----------------|--------------|
| SUITE AREA | 1157.44 SQ.FT. | 107.53 SQ.M. |
| BALCONY AREA | 142.30 SQ.FT. | 13.22 SQ.M. |
| TOTAL AREA | 1299.74 SQ.FT. | 120.75 SQ.M. |

KEY PLAN LEVEL

2-12

KEY SECTION

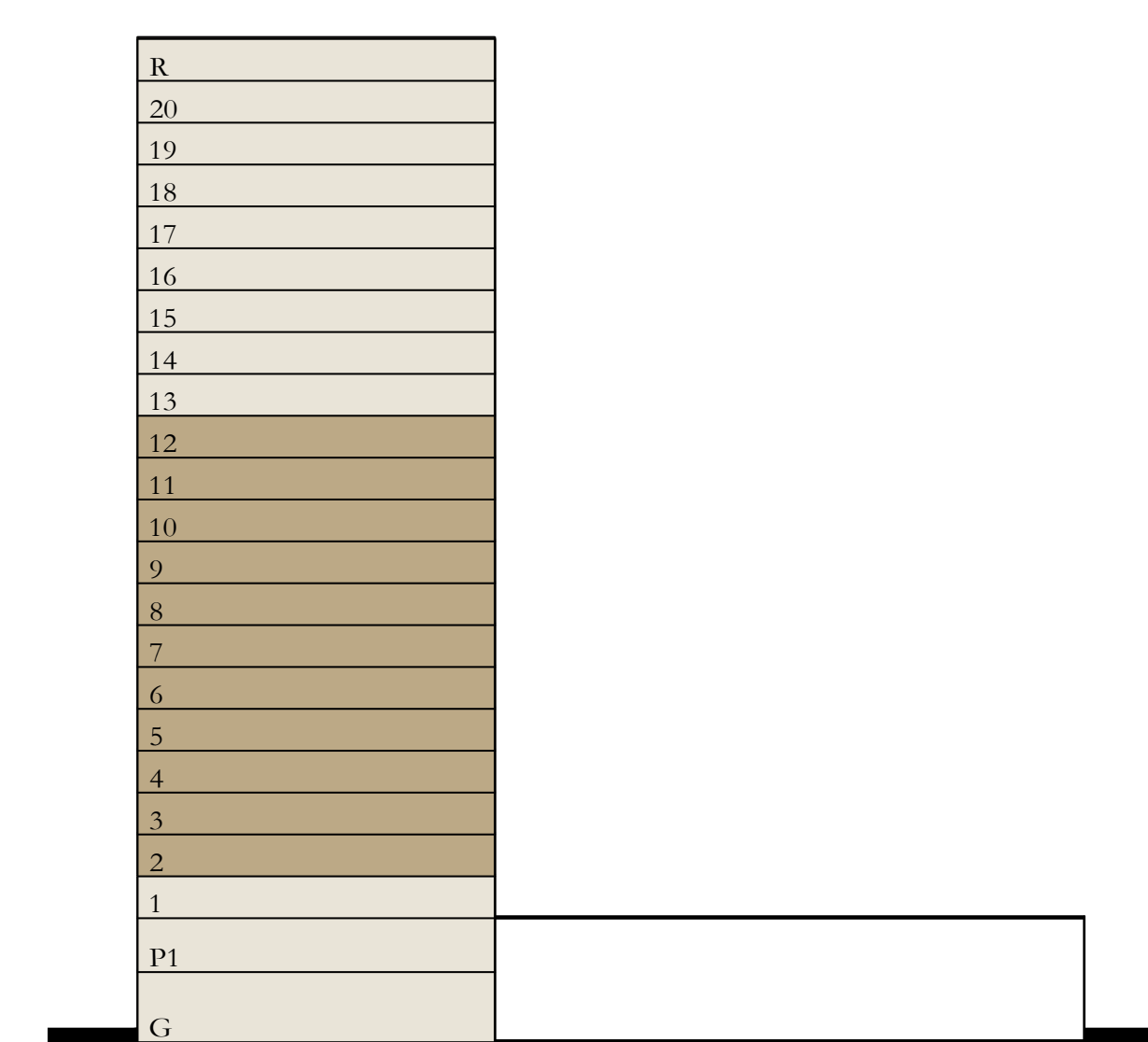
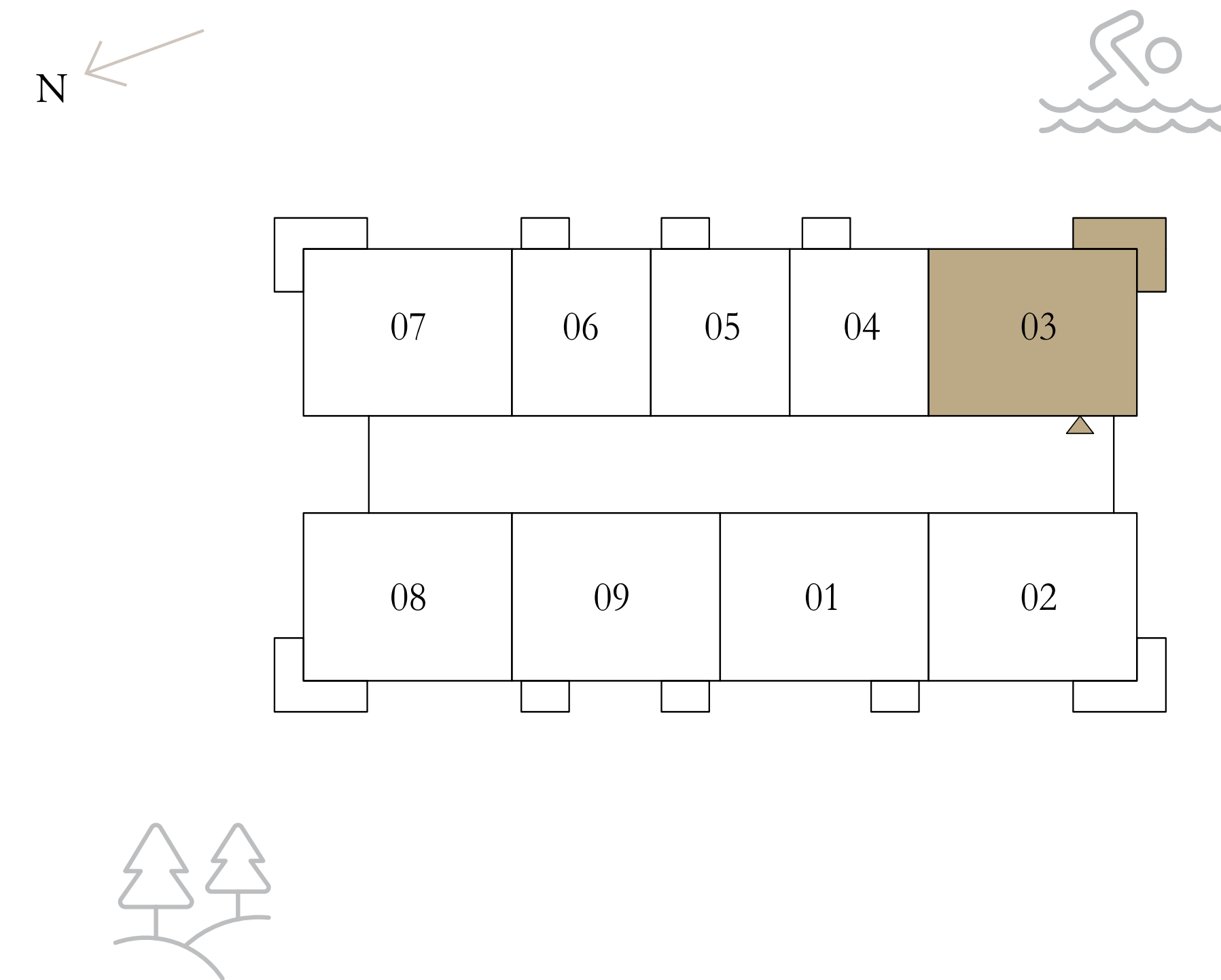

Disclaimer : All dimensions are in imperial and metric, and measured from finish to finish excluding construction tolerances. 2. All materials, dimensions, and drawings are approximate only. 3. Information is subject to change without notice, at developer's absolute discretion. 4. Actual area may vary from the stated area. 5. Drawings not to scale. 6. All images used are for illustrative purposes only and do not represent the actual size, features, specifications, fittings, and furnishings. 7. The developer reserves the right to make revisions / alterations, at it's absolute discretion, without any liability whatsoever.

oria

DUBAI CREEK HARBOUR

2 BEDROOMS

LEVELS 2-12

UNIT 07

| | | |
|--------------|----------------|--------------|
| SUITE AREA | 1157.77 SQ.FT. | 107.56 SQ.M. |
| BALCONY AREA | 142.30 SQ.FT. | 13.22 SQ.M. |
| TOTAL AREA | 1300.07 SQ.FT. | 120.78 SQ.M. |

KEY PLAN LEVEL

2-12

KEY SECTION

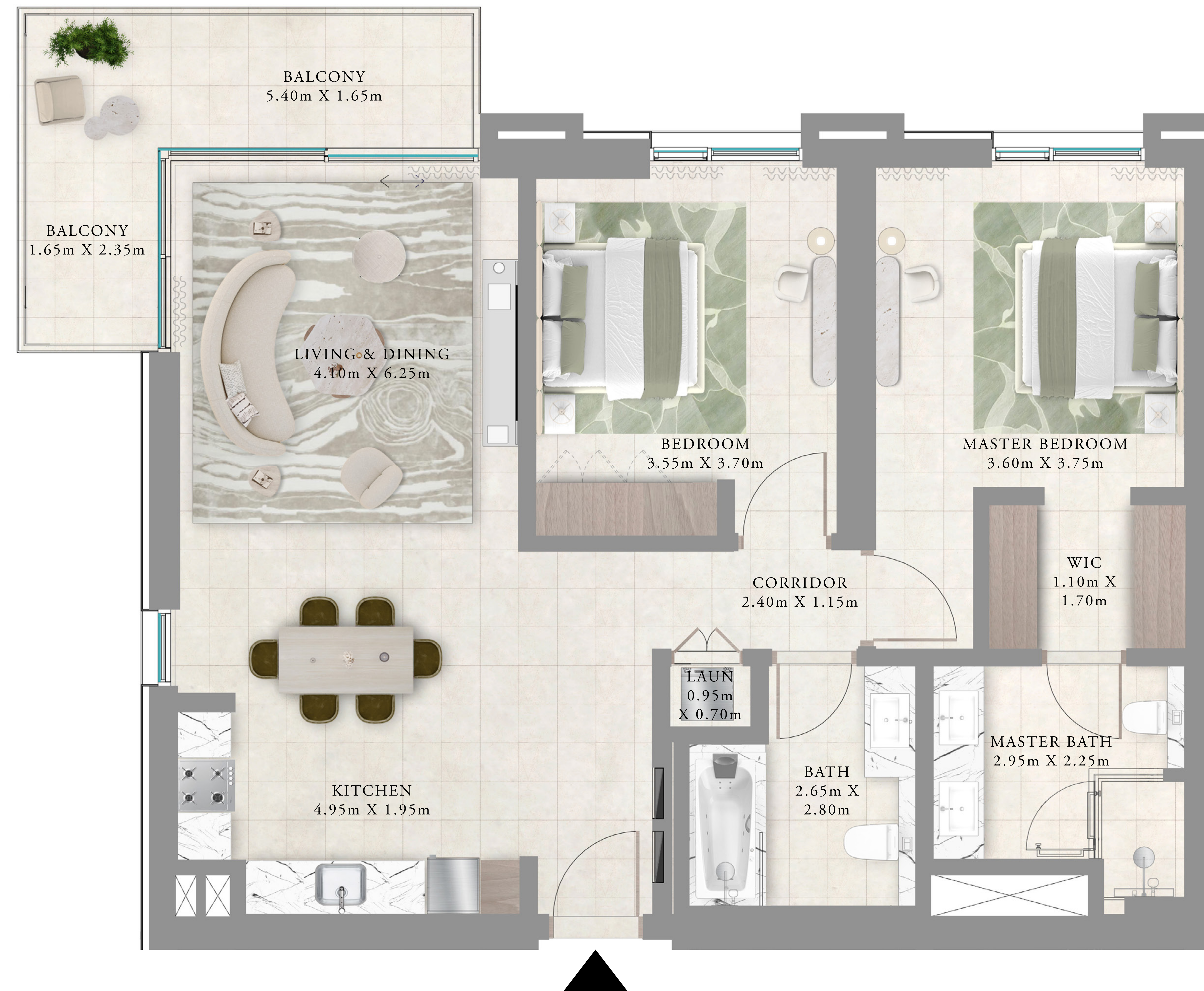
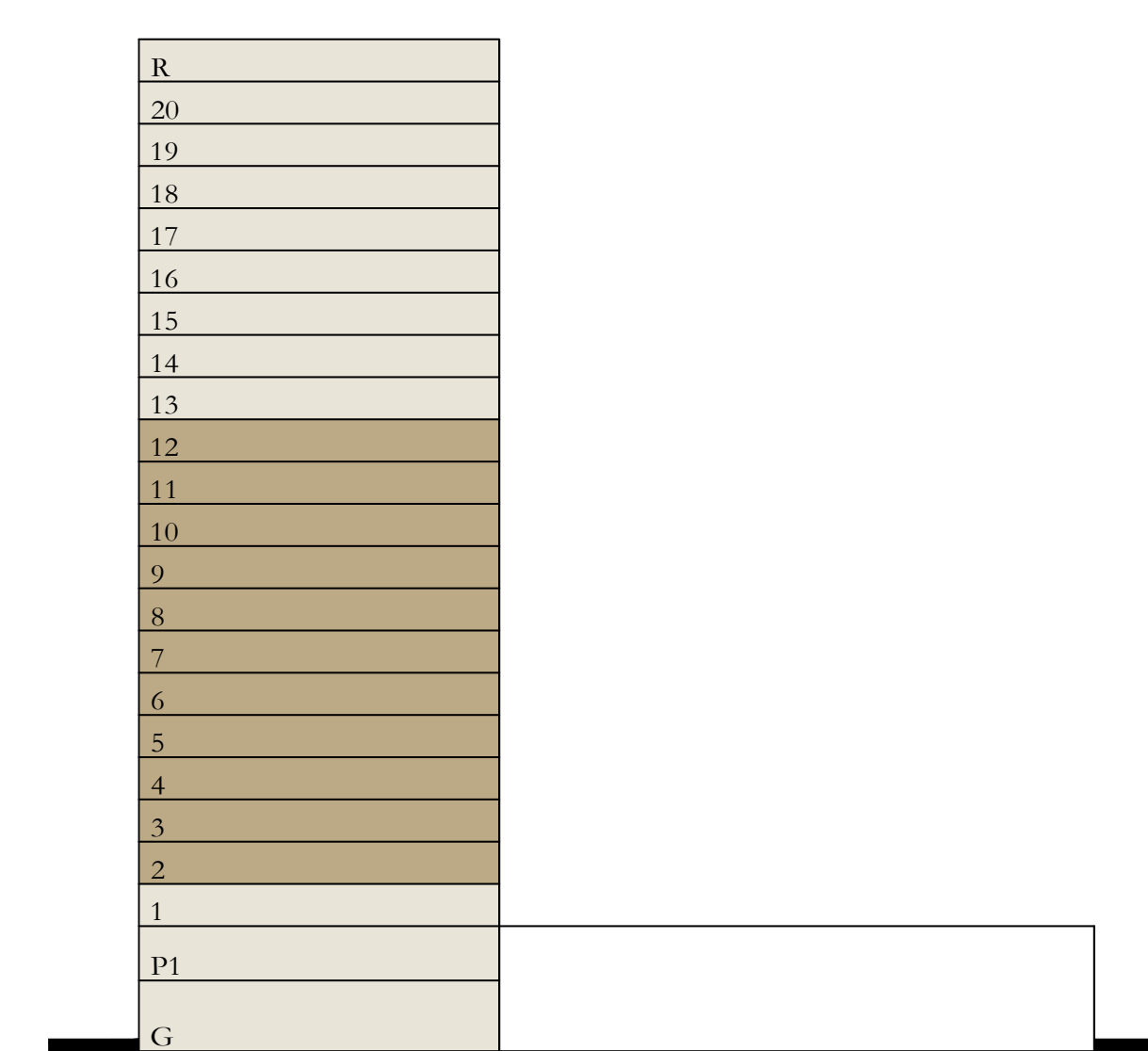
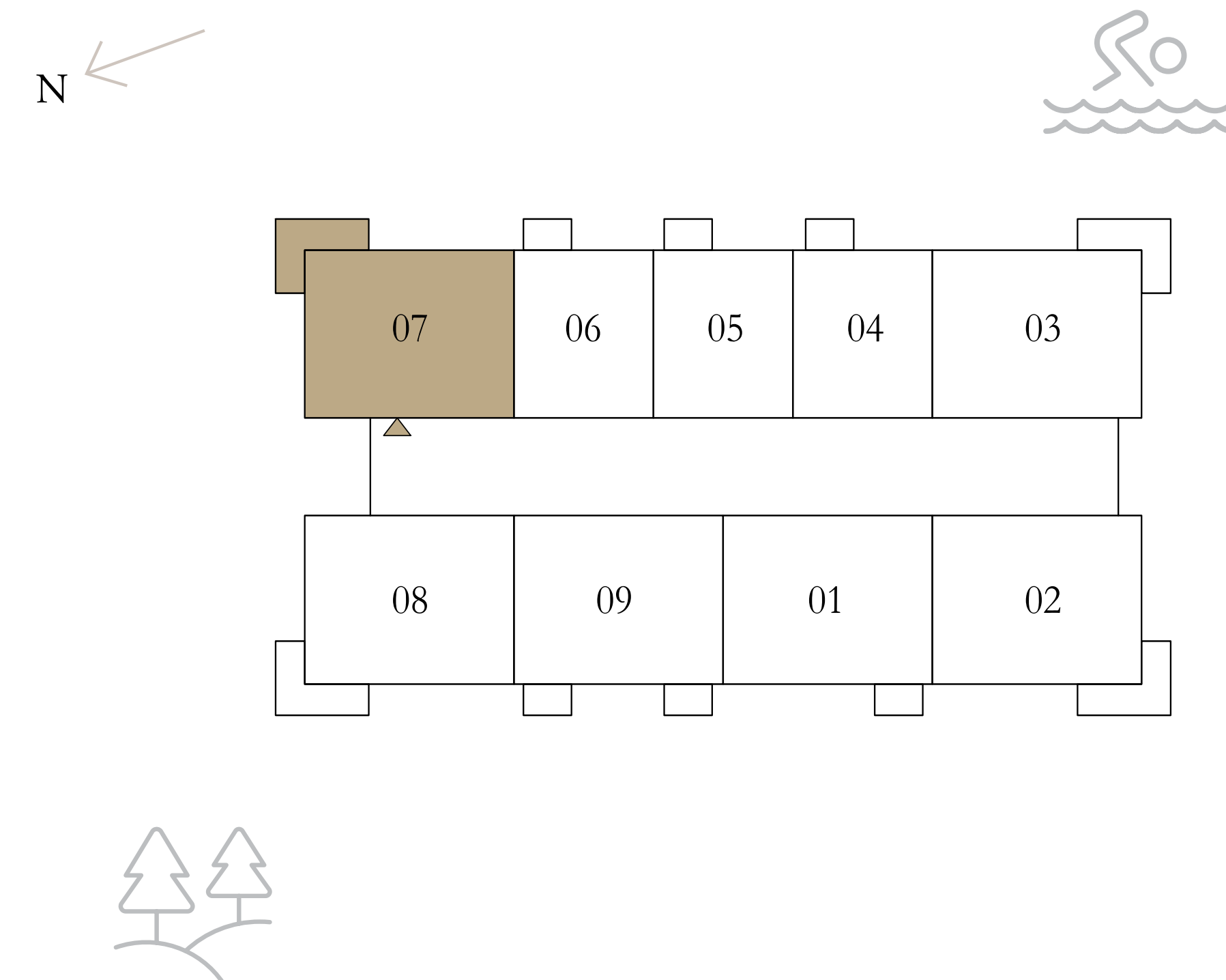

Disclaimer : All dimensions are in imperial and metric, and measured from finish to finish excluding construction tolerances. 2. All materials, dimensions, and drawings are approximate only. 3. Information is subject to change without notice, at developer's absolute discretion. 4. Actual area may vary from the stated area. 5. Drawings not to scale. 6. All images used are for illustrative purposes only and do not represent the actual size, features, specifications, fittings, and furnishings. 7. The developer reserves the right to make revisions / alterations, at it's absolute discretion, without any liability whatsoever.

oria

DUBAI CREEK HARBOUR

2 BEDROOMS

LEVEL 1

UNIT 04

| | | |
|--------------|----------------|--------------|
| SUITE AREA | 1169.18 SQ.FT. | 108.62 SQ.M. |
| BALCONY AREA | 103.76 SQ.FT. | 9.64 SQ.M. |
| TOTAL AREA | 1272.94 SQ.FT. | 118.26 SQ.M. |

KEY PLAN LEVEL

1

KEY SECTION

N

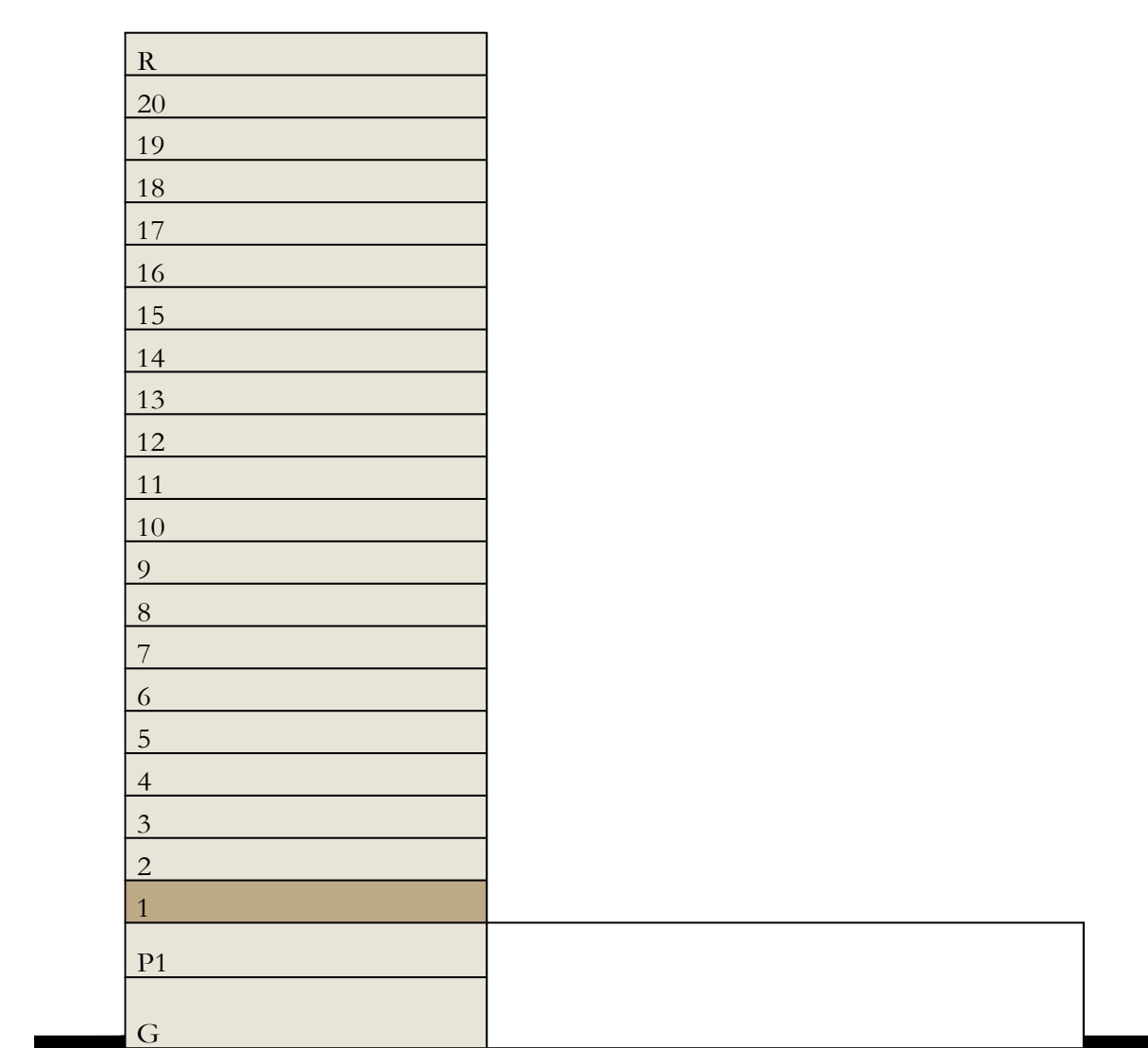
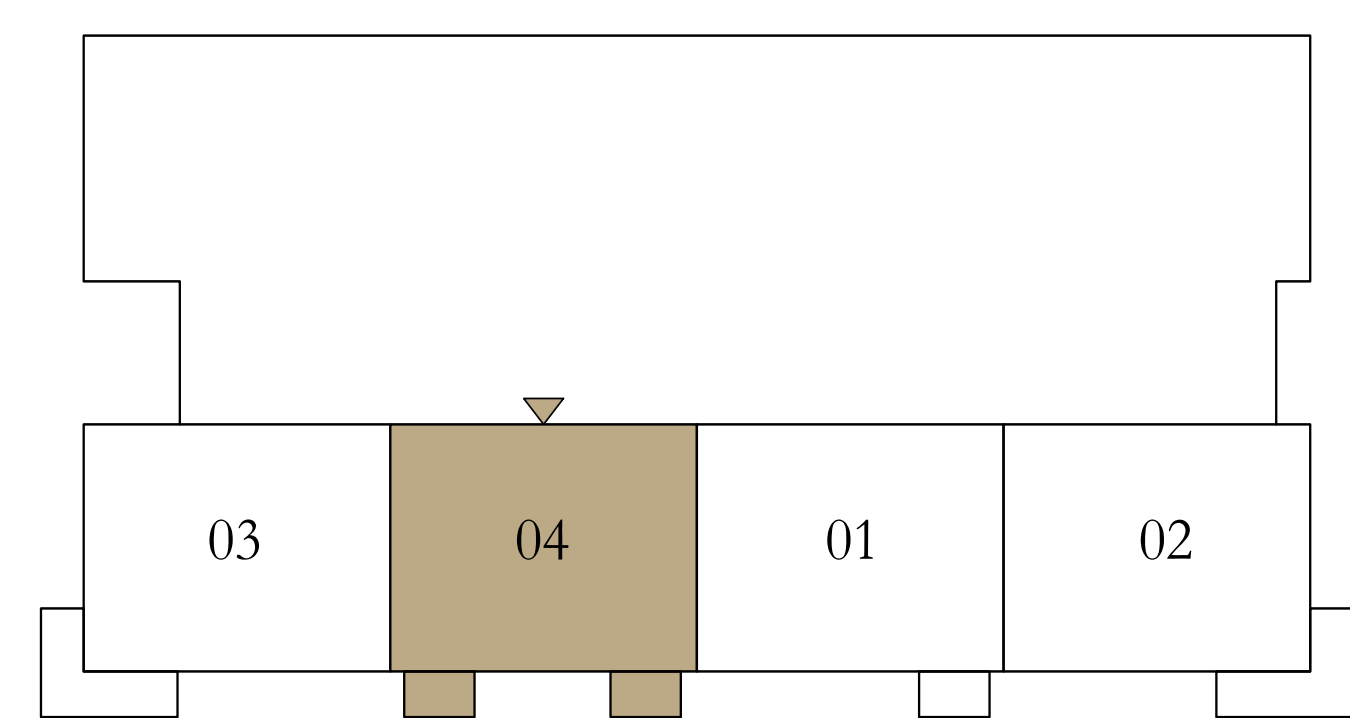

Disclaimer : All dimensions are in imperial and metric, and measured from finish to finish excluding construction tolerances. 2. All materials, dimensions, and drawings are approximate only. 3. Information is subject to change without notice, at developer's absolute discretion. 4. Actual area may vary from the stated area. 5. Drawings not to scale. 6. All images used are for illustrative purposes only and do not represent the actual size, features, specifications, fittings, and furnishings. 7. The developer reserves the right to make revisions / alterations, at it's absolute discretion, without any liability whatsoever.

oria

DUBAI CREEK HARBOUR

2 BEDROOMS

LEVELS 2-12

UNIT 09

| | | |
|--------------|----------------|--------------|
| SUITE AREA | 1168.75 SQ.FT. | 108.58 SQ.M. |
| BALCONY AREA | 104.19 SQ.FT. | 9.68 SQ.M. |
| TOTAL AREA | 1272.94 SQ.FT. | 118.26 SQ.M. |

KEY PLAN LEVEL

2-12

KEY SECTION

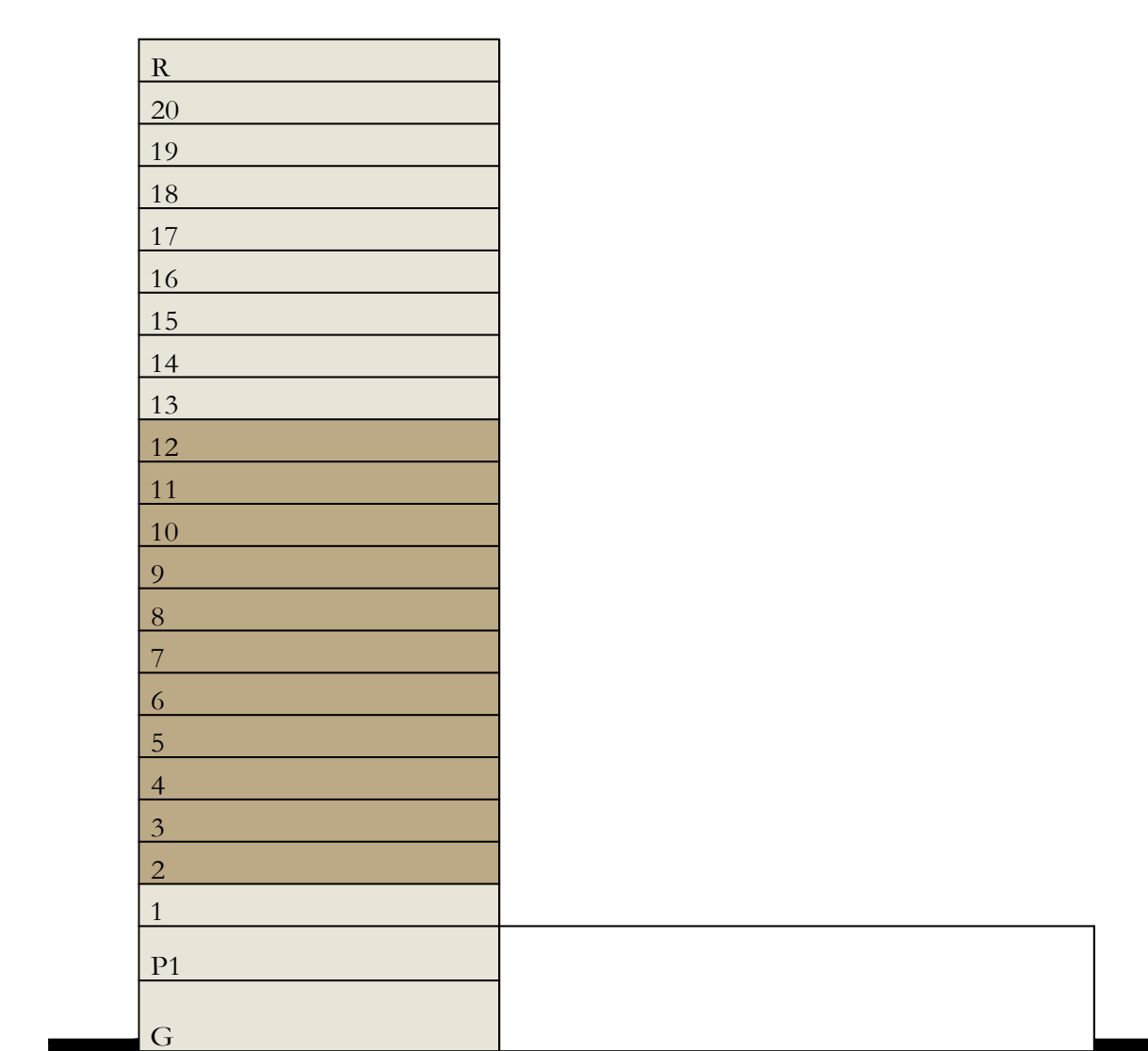
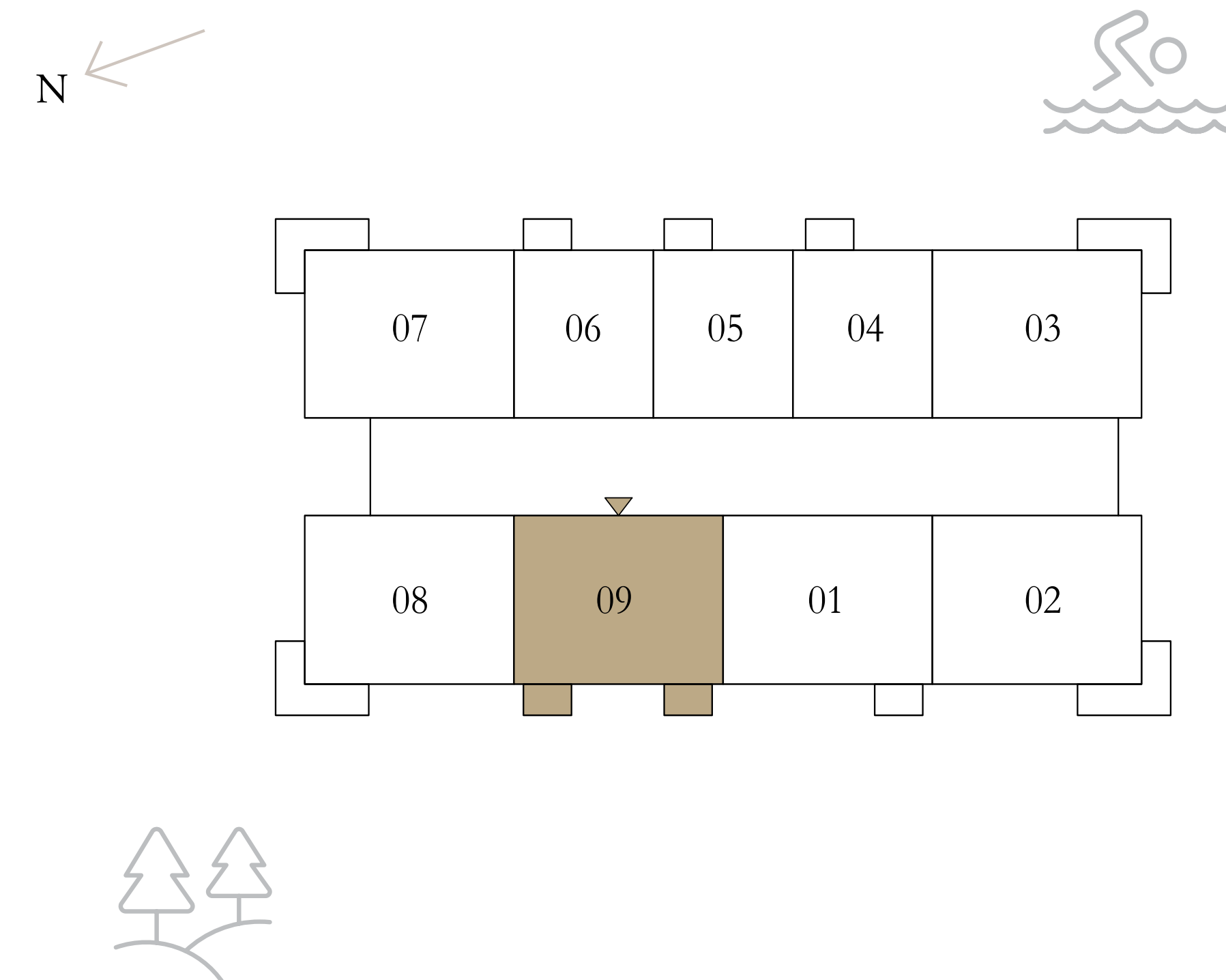

Disclaimer : All dimensions are in imperial and metric, and measured from finish to finish excluding construction tolerances. 2. All materials, dimensions, and drawings are approximate only. 3. Information is subject to change without notice, at developer's absolute discretion. 4. Actual area may vary from the stated area. 5. Drawings not to scale. 6. All images used are for illustrative purposes only and do not represent the actual size, features, specifications, fittings, and furnishings. 7. The developer reserves the right to make revisions / alterations, at it's absolute discretion, without any liability whatsoever.

oria

DUBAI CREEK HARBOUR

2 BEDROOMS

PODIUM 1 UNIT 01

| | | |
|--------------|----------------|--------------|
| SUITE AREA | 1171.87 SQ.FT. | 108.87 SQ.M. |
| BALCONY AREA | 52.10 SQ.FT. | 4.84 SQ.M. |
| TOTAL AREA | 1223.97 SQ.FT. | 113.71 SQ.M. |

PODIUM 1 UNIT 04

| | | |
|--------------|----------------|--------------|
| SUITE AREA | 1170.58 SQ.FT. | 108.75 SQ.M. |
| BALCONY AREA | 51.88 SQ.FT. | 4.82 SQ.M. |
| TOTAL AREA | 1222.46 SQ.FT. | 113.57 SQ.M. |

KEY PLAN LEVEL
PODIUM 1

KEY SECTION

N

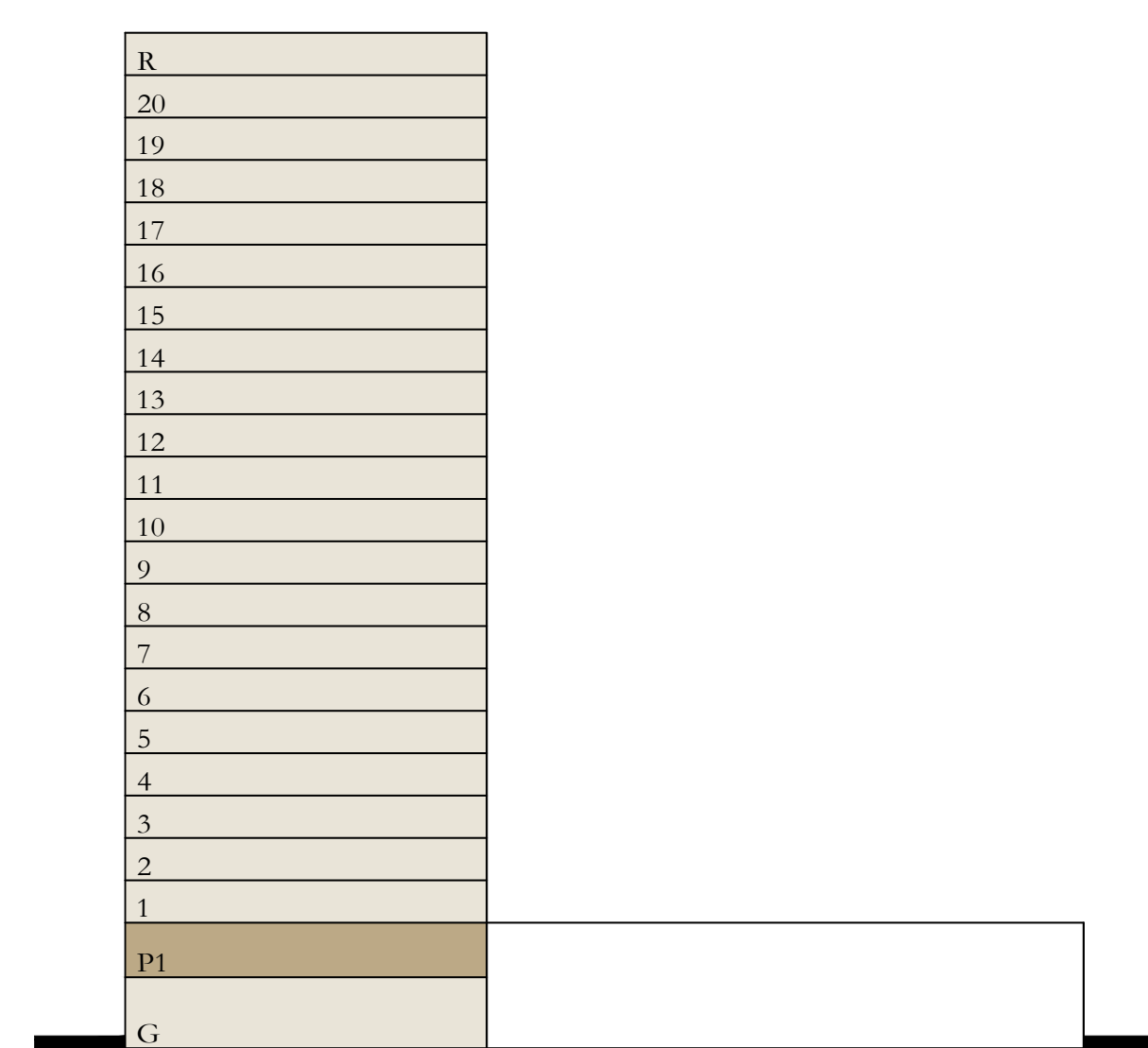
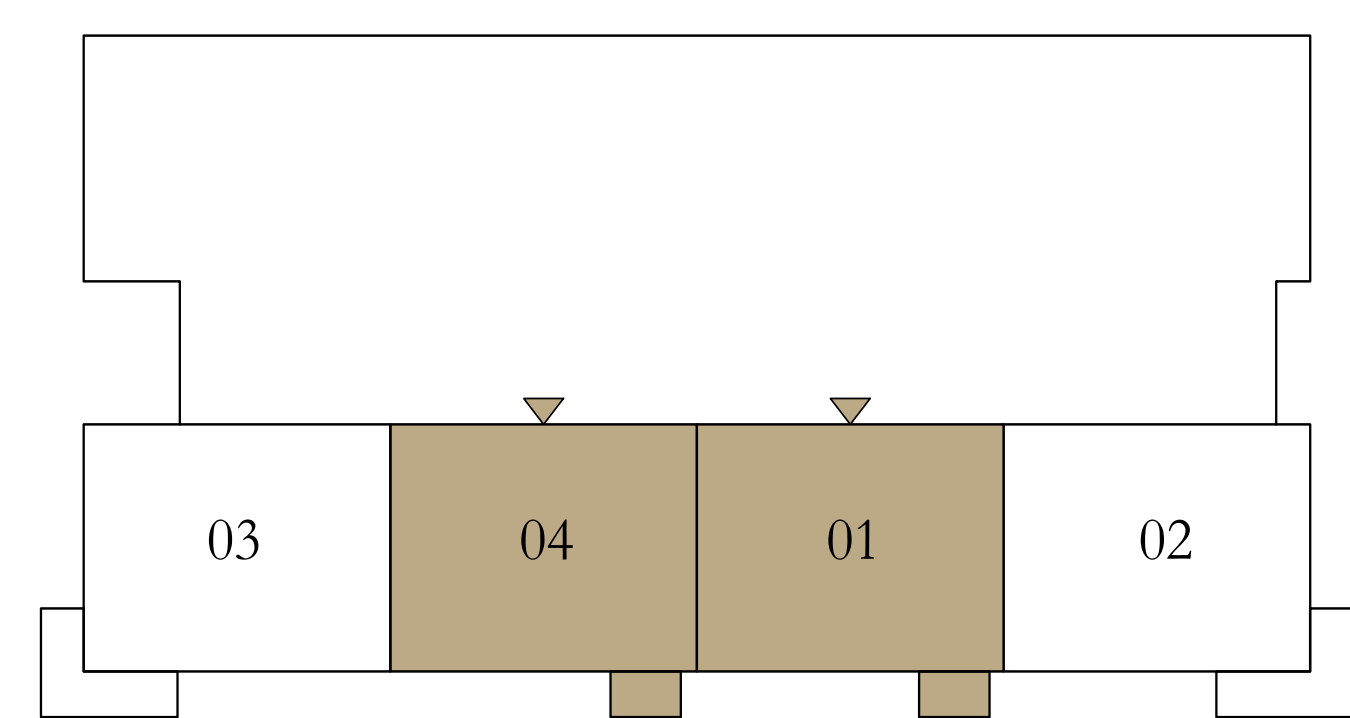

Disclaimer : All dimensions are in imperial and metric, and measured from finish to finish excluding construction tolerances. 2. All materials, dimensions, and drawings are approximate only. 3. Information is subject to change without notice, at developer's absolute discretion. 4. Actual area may vary from the stated area. 5. Drawings not to scale. 6. All images used are for illustrative purposes only and do not represent the actual size, features, specifications, fittings, and furnishings. 7. The developer reserves the right to make revisions / alterations, at it's absolute discretion, without any liability whatsoever.

oria

DUBAI CREEK HARBOUR

2 BEDROOMS

LEVEL 1

UNIT 01

| | | |
|--------------|----------------|--------------|
| SUITE AREA | 1171.11 SQ.FT. | 108.80 SQ.M. |
| BALCONY AREA | 51.88 SQ.FT. | 4.82 SQ.M. |
| TOTAL AREA | 1222.99 SQ.FT. | 113.62 SQ.M. |

KEY PLAN LEVEL

1

KEY SECTION

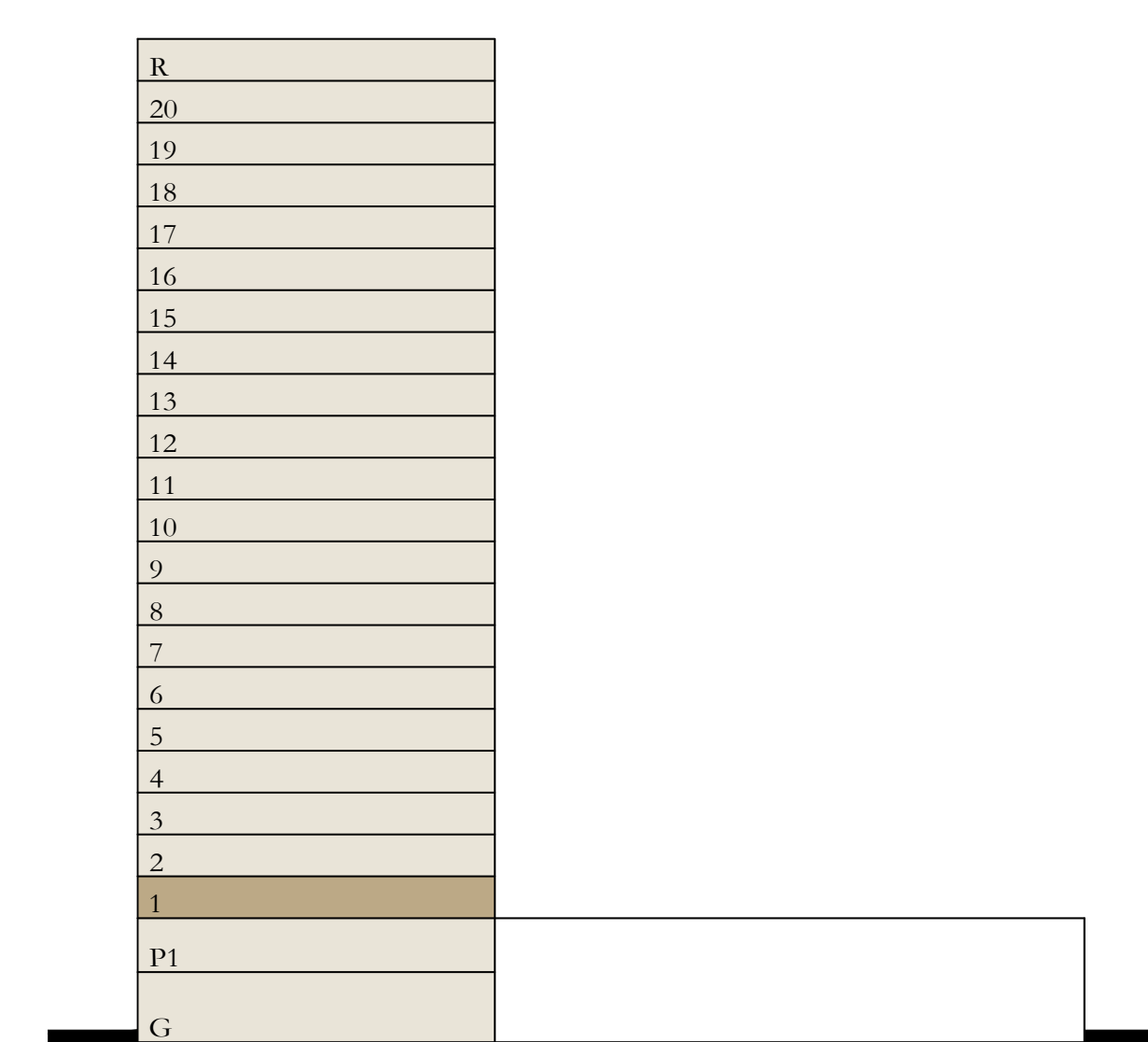
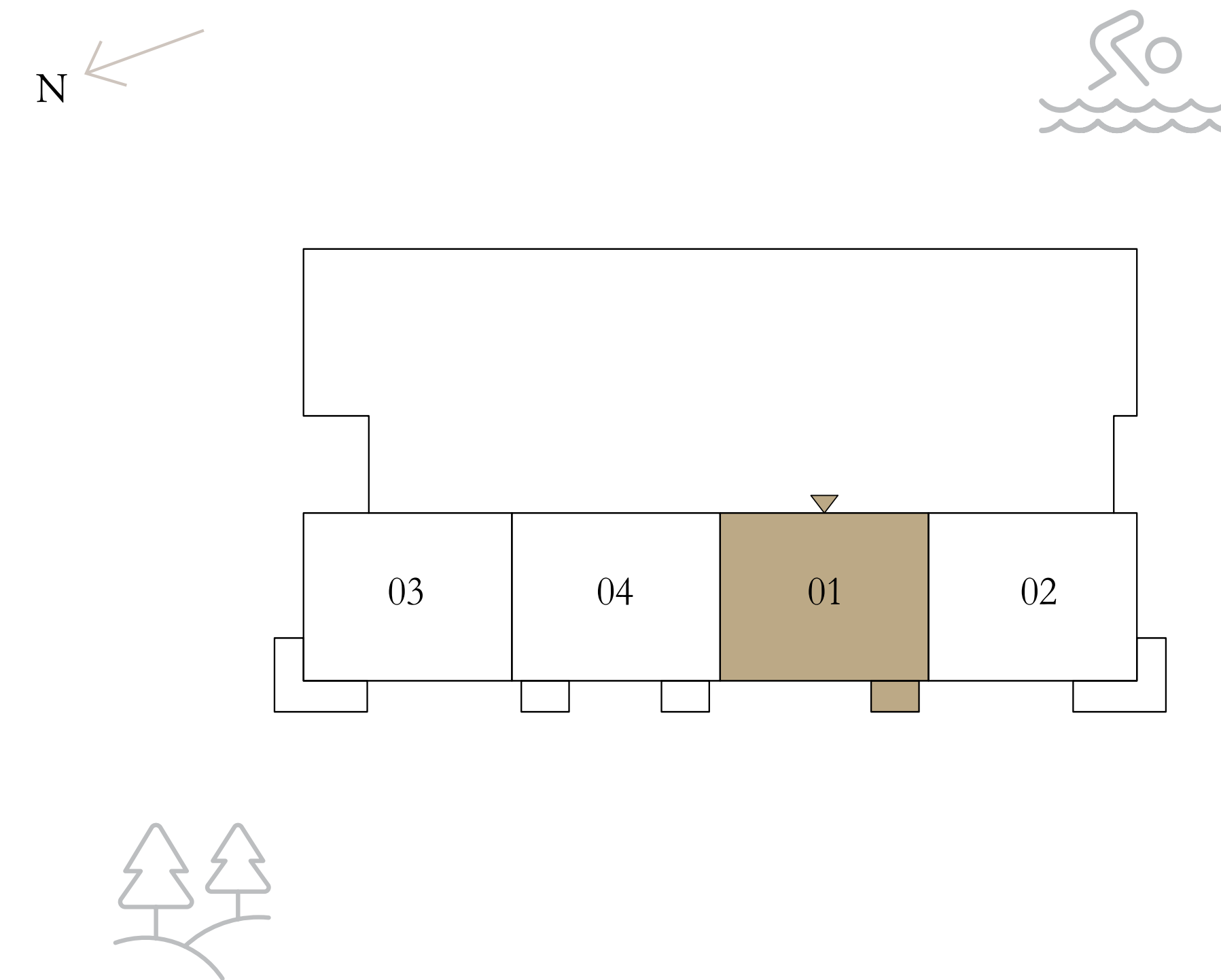

Disclaimer : All dimensions are in imperial and metric, and measured from finish to finish excluding construction tolerances. 2. All materials, dimensions, and drawings are approximate only. 3. Information is subject to change without notice, at developer's absolute discretion. 4. Actual area may vary from the stated area. 5. Drawings not to scale. 6. All images used are for illustrative purposes only and do not represent the actual size, features, specifications, fittings, and furnishings. 7. The developer reserves the right to make revisions / alterations, at it's absolute discretion, without any liability whatsoever.

oria

DUBAI CREEK HARBOUR

2 BEDROOMS

LEVELS 2-12

UNIT 01

| | | |
|--------------|----------------|--------------|
| SUITE AREA | 1170.90 SQ.FT. | 108.78 SQ.M. |
| BALCONY AREA | 52.10 SQ.FT. | 4.84 SQ.M. |
| TOTAL AREA | 1223.00 SQ.FT. | 113.62 SQ.M. |

KEY PLAN LEVEL

2-12

KEY SECTION

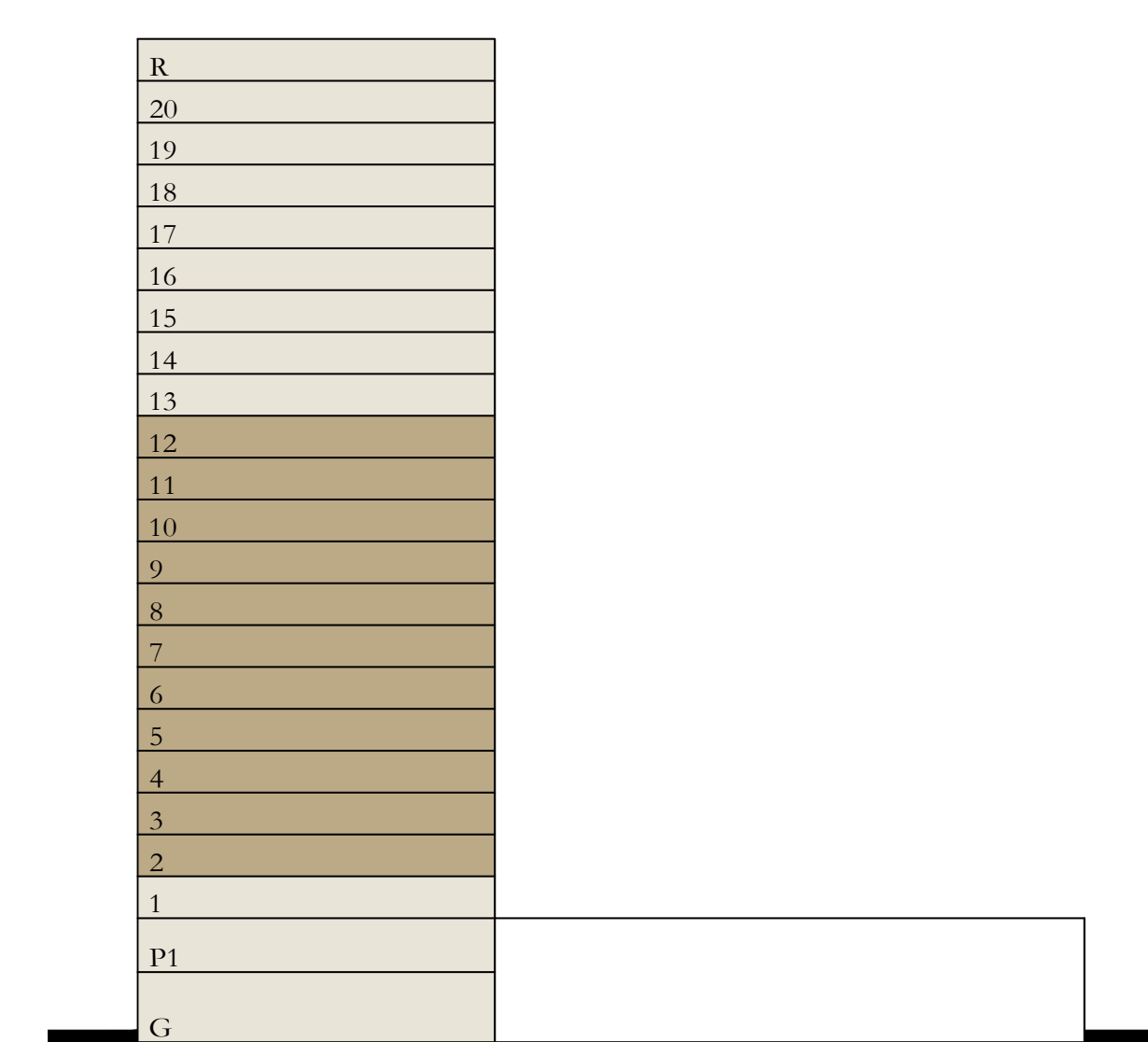
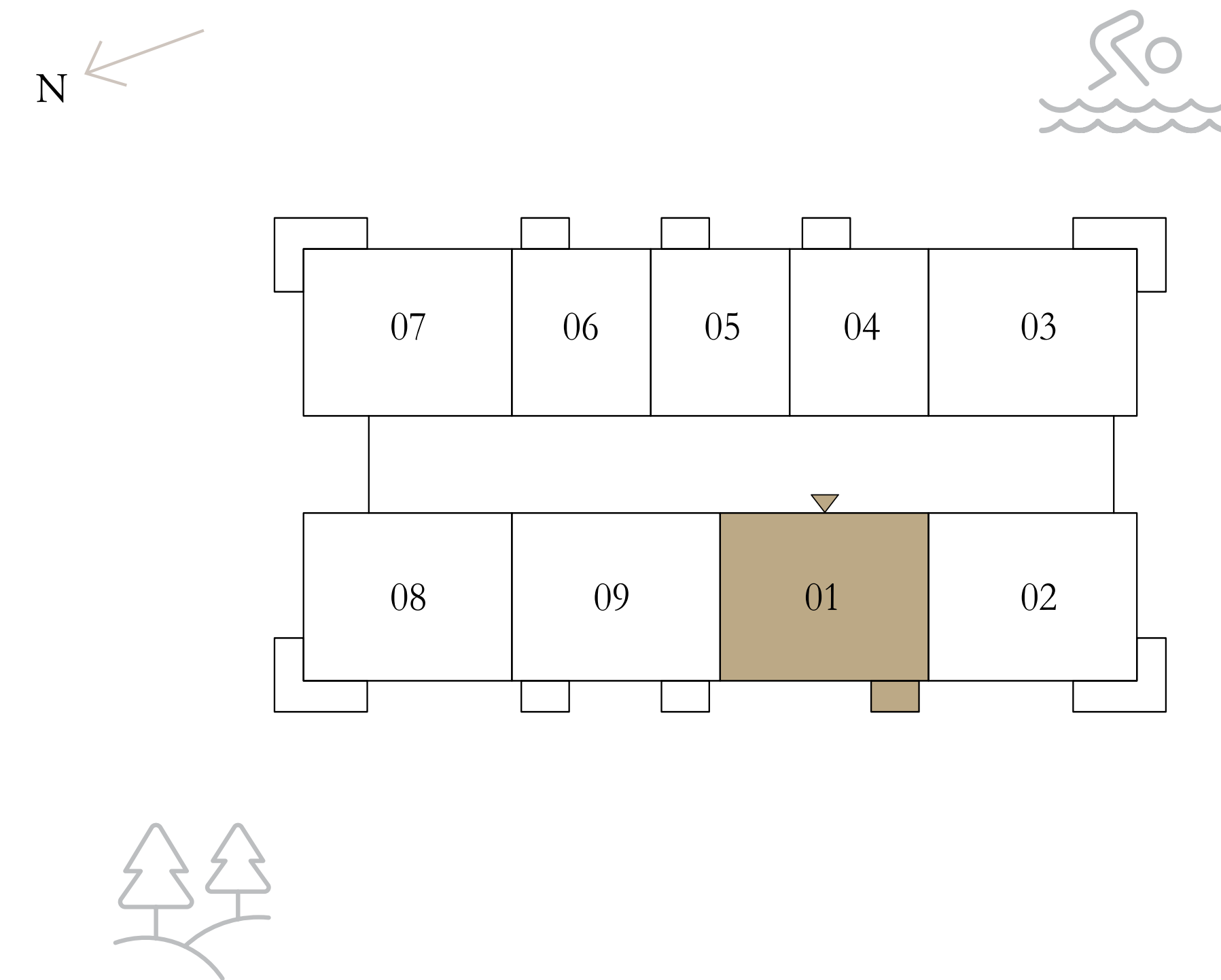

Disclaimer : All dimensions are in imperial and metric, and measured from finish to finish excluding construction tolerances. 2. All materials, dimensions, and drawings are approximate only. 3. Information is subject to change without notice, at developer's absolute discretion. 4. Actual area may vary from the stated area. 5. Drawings not to scale. 6. All images used are for illustrative purposes only and do not represent the actual size, features, specifications, fittings, and furnishings. 7. The developer reserves the right to make revisions / alterations, at it's absolute discretion, without any liability whatsoever.

oria

DUBAI CREEK HARBOUR

3 BEDROOMS

LEVELS 13-20

UNIT 05

| | | |
|--------------|----------------|--------------|
| SUITE AREA | 1523.63 SQ.FT. | 141.55 SQ.M. |
| BALCONY AREA | 194.40 SQ.FT. | 18.06 SQ.M. |
| TOTAL AREA | 1718.03 SQ.FT. | 159.61 SQ.M. |

KEY PLAN LEVEL

13-20

KEY SECTION

N

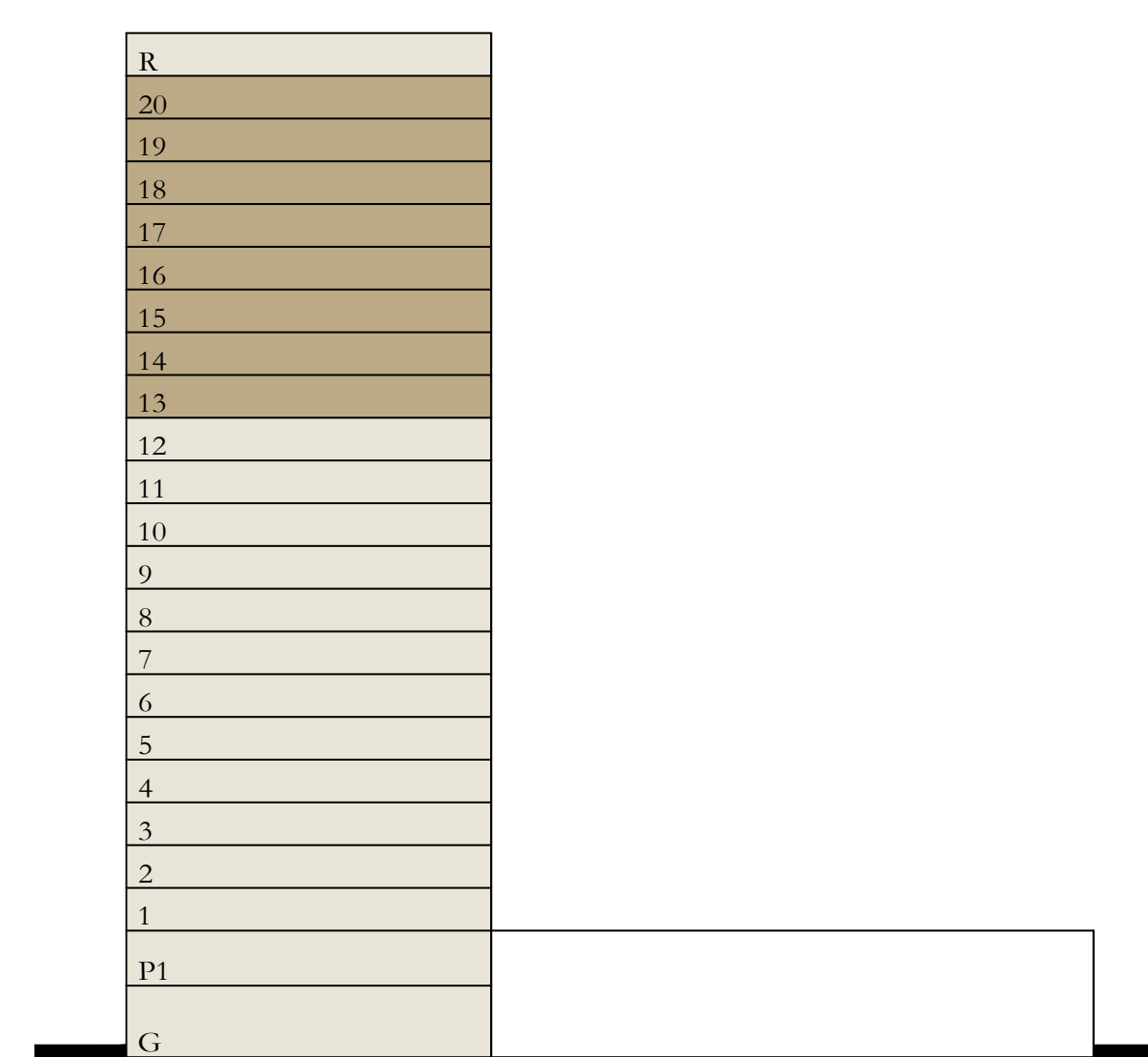
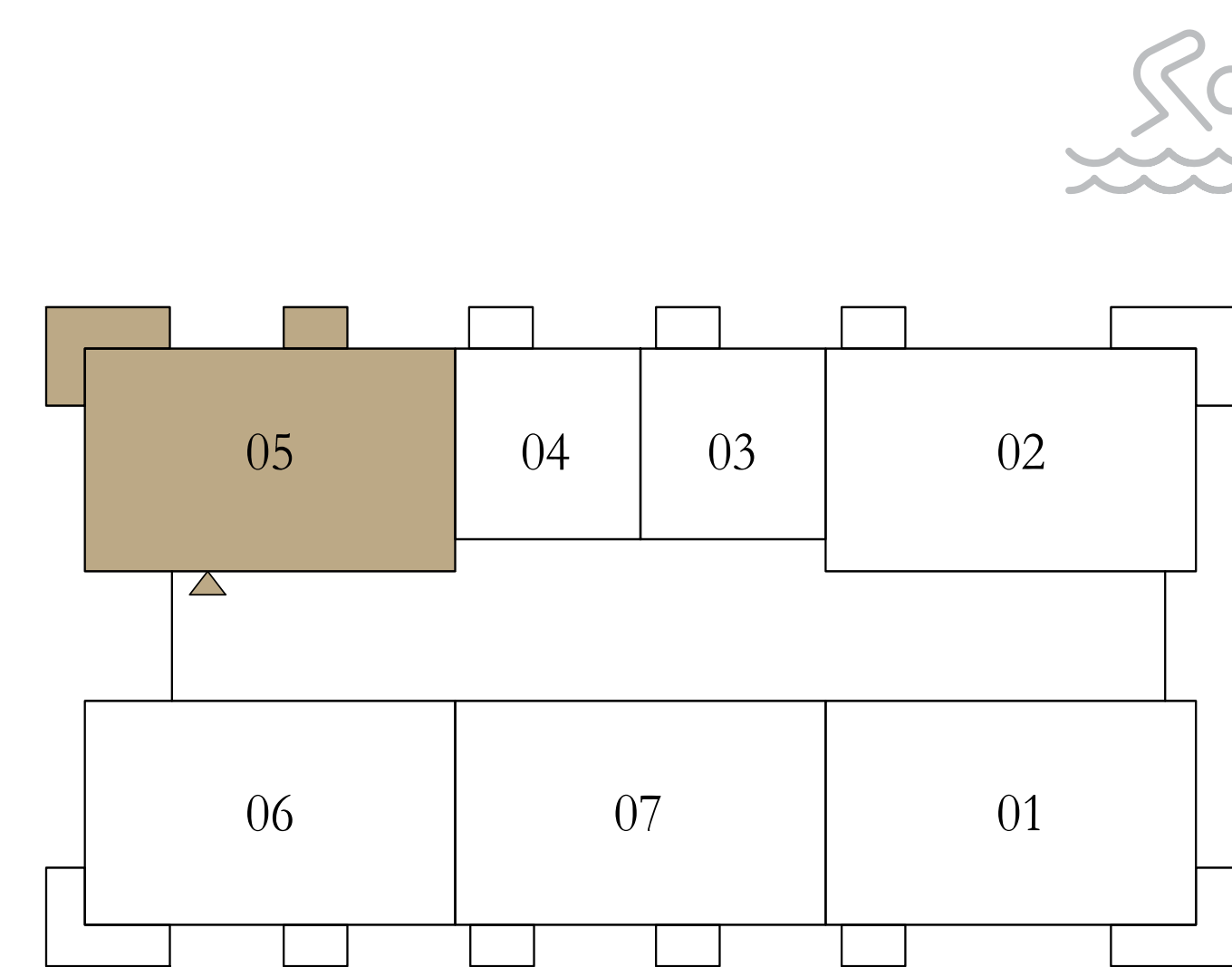

Disclaimer : All dimensions are in imperial and metric, and measured from finish to finish excluding construction tolerances. 2. All materials, dimensions, and drawings are approximate only. 3. Information is subject to change without notice, at developer's absolute discretion. 4. Actual area may vary from the stated area. 5. Drawings not to scale. 6. All images used are for illustrative purposes only and do not represent the actual size, features, specifications, fittings, and furnishings. 7. The developer reserves the right to make revisions / alterations, at it's absolute discretion, without any liability whatsoever.

EMAAR

oria

DUBAI CREEK HARBOUR

3 BEDROOMS

LEVELS 13-20

UNIT 06

| | | |
|--------------|----------------|--------------|
| SUITE AREA | 1532.35 SQ.FT. | 142.36 SQ.M. |
| BALCONY AREA | 194.40 SQ.FT. | 18.06 SQ.M. |
| TOTAL AREA | 1726.75 SQ.FT. | 160.42 SQ.M. |

KEY PLAN LEVEL

13-20

KEY SECTION

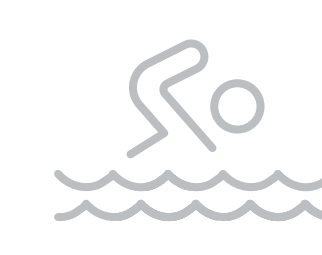
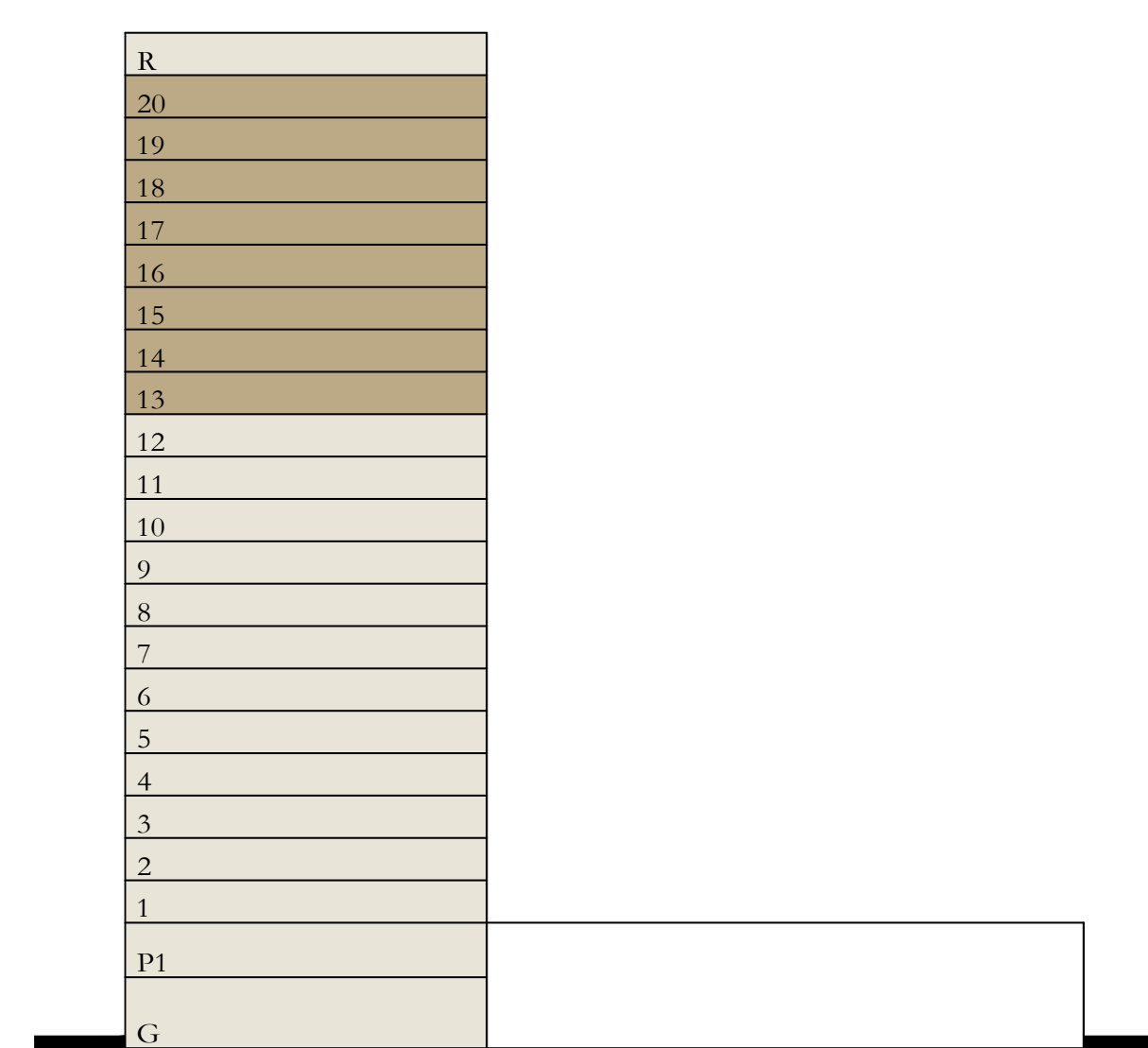
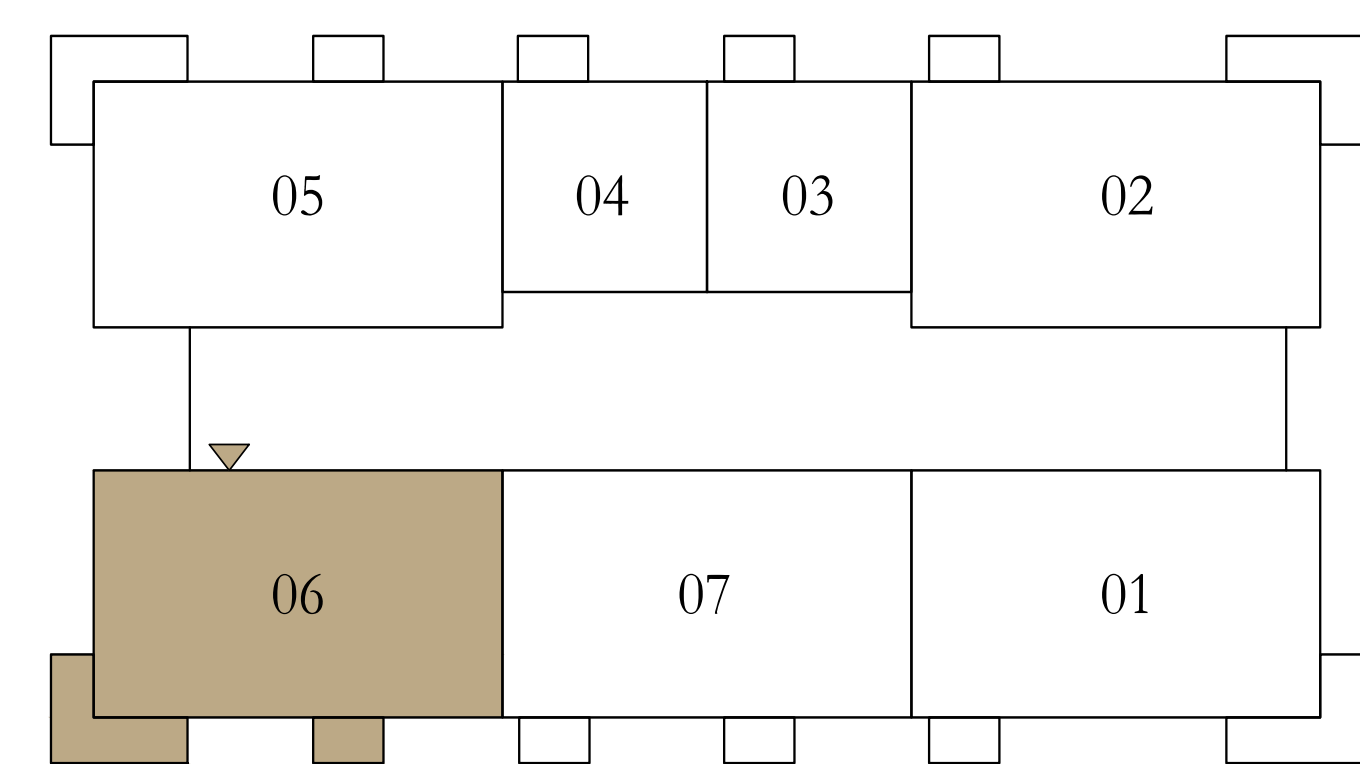

Disclaimer : All dimensions are in imperial and metric, and measured from finish to finish excluding construction tolerances. 2. All materials, dimensions, and drawings are approximate only. 3. Information is subject to change without notice, at developer's absolute discretion. 4. Actual area may vary from the stated area. 5. Drawings not to scale. 6. All images used are for illustrative purposes only and do not represent the actual size, features, specifications, fittings, and furnishings. 7. The developer reserves the right to make revisions / alterations, at it's absolute discretion, without any liability whatsoever.

oria

DUBAI CREEK HARBOUR

3 BEDROOMS

LEVELS 13-20

UNIT 01

| | | |
|--------------|----------------|--------------|
| SUITE AREA | 1530.31 SQ.FT. | 142.17 SQ.M. |
| BALCONY AREA | 194.29 SQ.FT. | 18.05 SQ.M. |
| TOTAL AREA | 1724.60 SQ.FT. | 160.22 SQ.M. |

KEY PLAN LEVEL

13-20

KEY SECTION

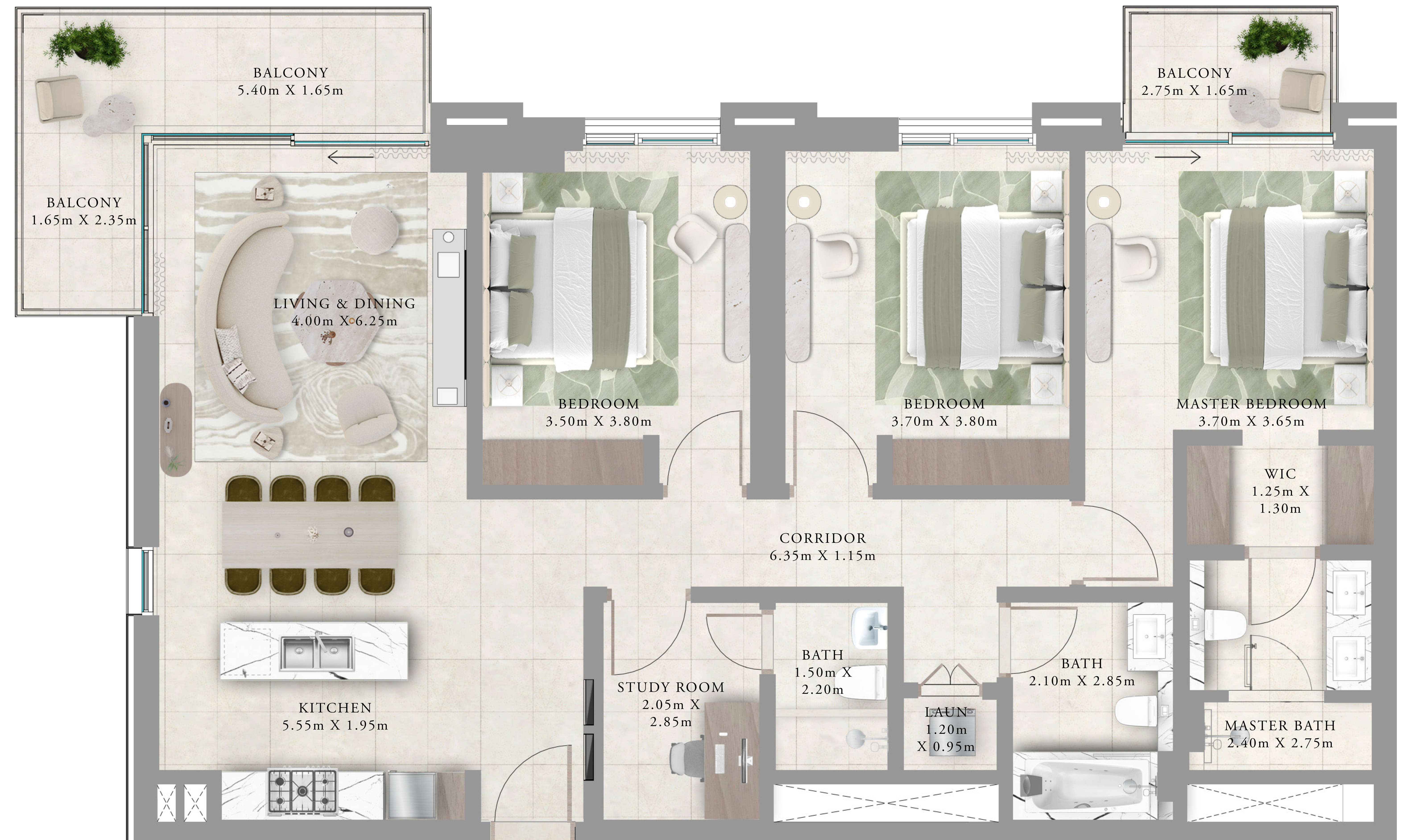
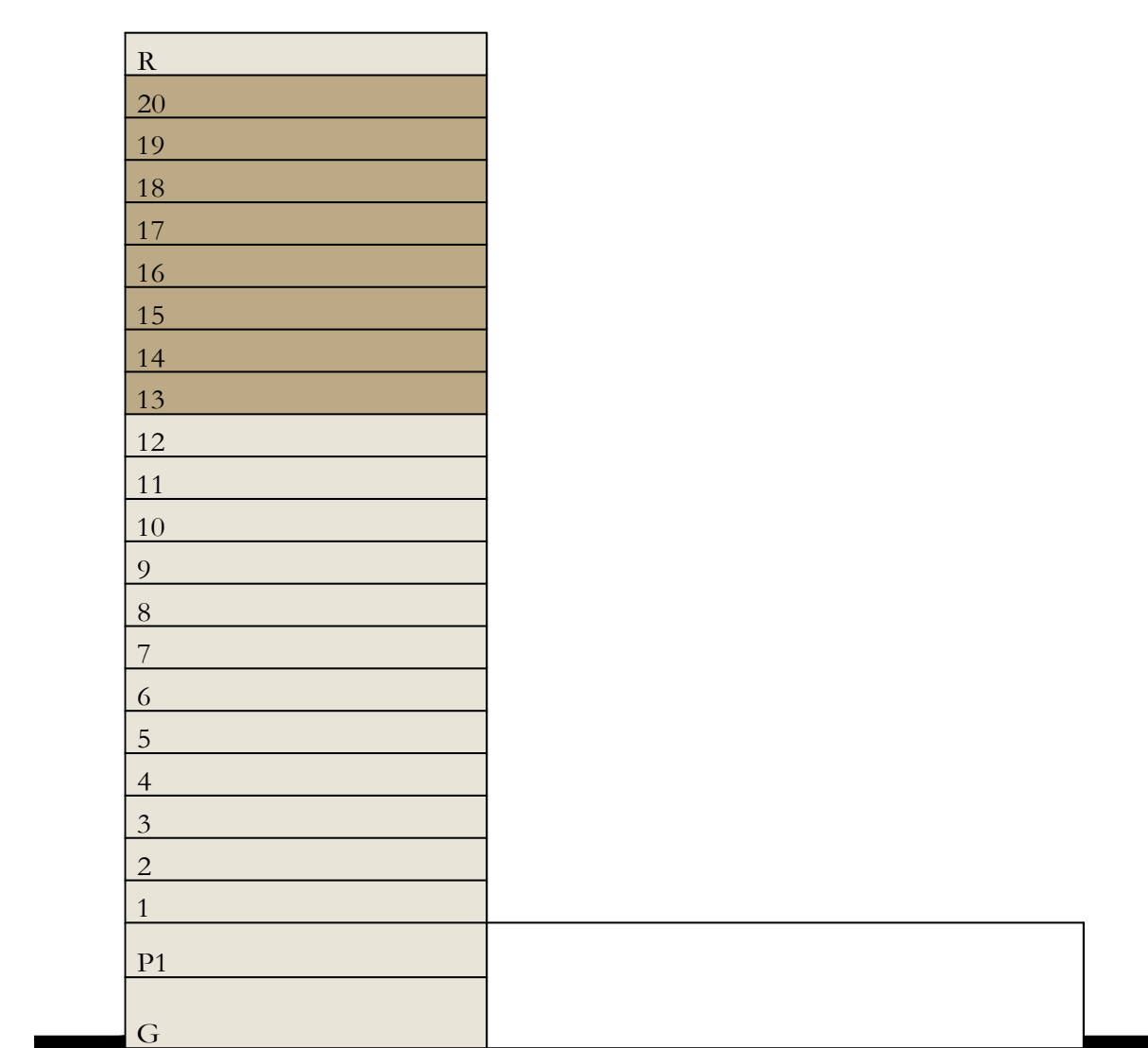
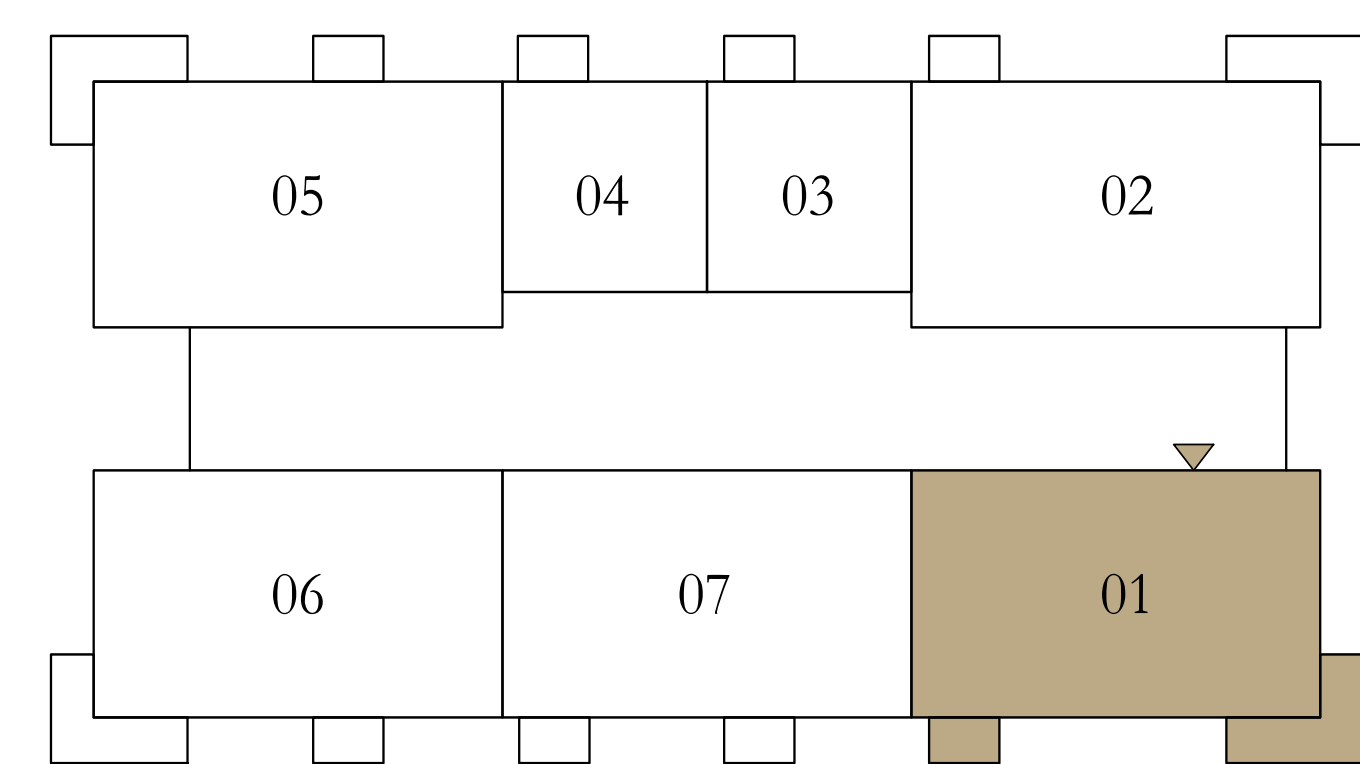

Disclaimer : All dimensions are in imperial and metric, and measured from finish to finish excluding construction tolerances. 2. All materials, dimensions, and drawings are approximate only. 3. Information is subject to change without notice, at developer's absolute discretion. 4. Actual area may vary from the stated area. 5. Drawings not to scale. 6. All images used are for illustrative purposes only and do not represent the actual size, features, specifications, fittings, and furnishings. 7. The developer reserves the right to make revisions / alterations, at it's absolute discretion, without any liability whatsoever.

oria

DUBAI CREEK HARBOUR

3 BEDROOMS

LEVELS 13-20

UNIT 02

| | | |
|--------------|----------------|--------------|
| SUITE AREA | 1522.88 SQ.FT. | 141.48 SQ.M. |
| BALCONY AREA | 194.29 SQ.FT. | 18.05 SQ.M. |
| TOTAL AREA | 1717.17 SQ.FT. | 159.53 SQ.M. |

KEY PLAN LEVEL

13-20

KEY SECTION

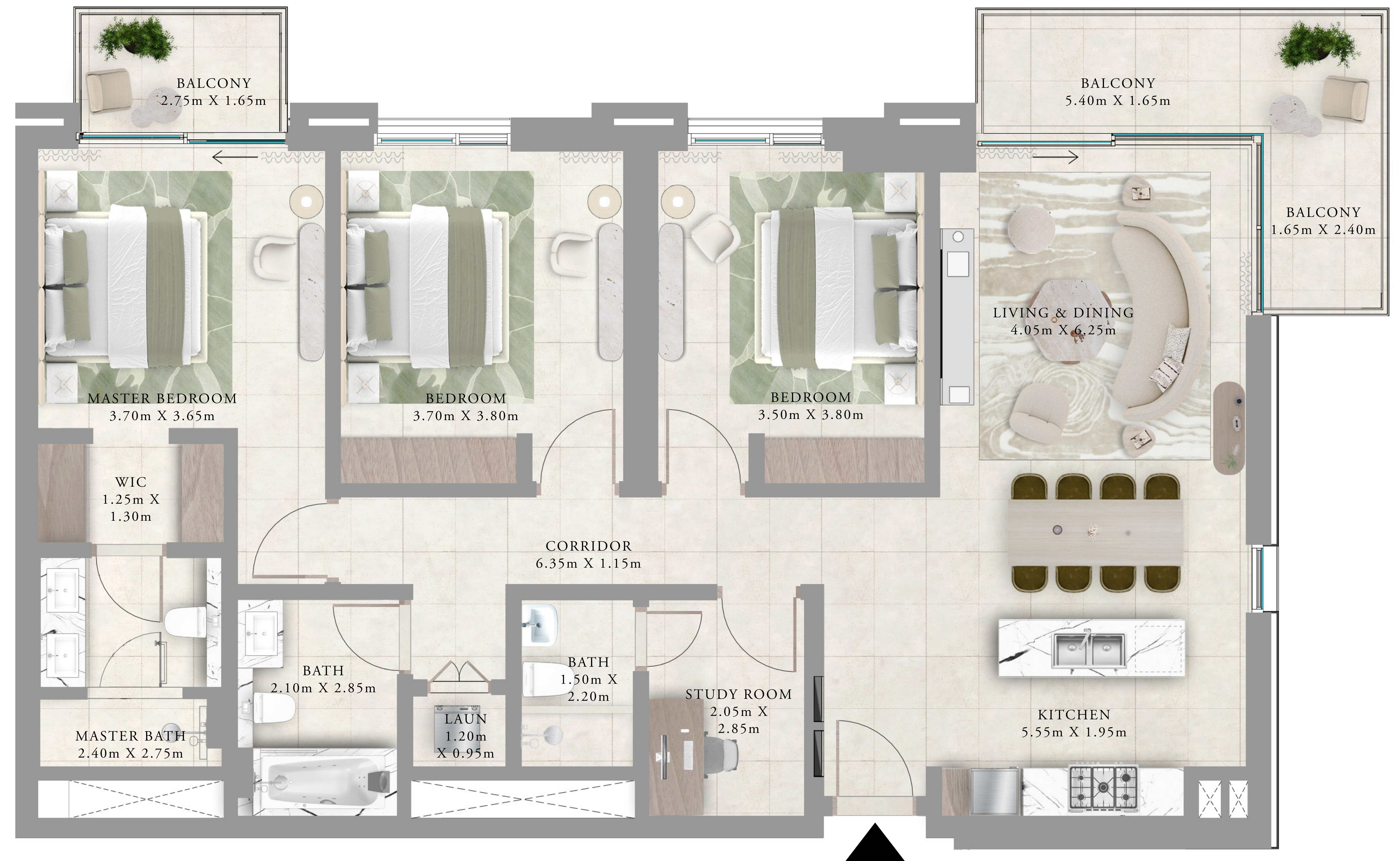
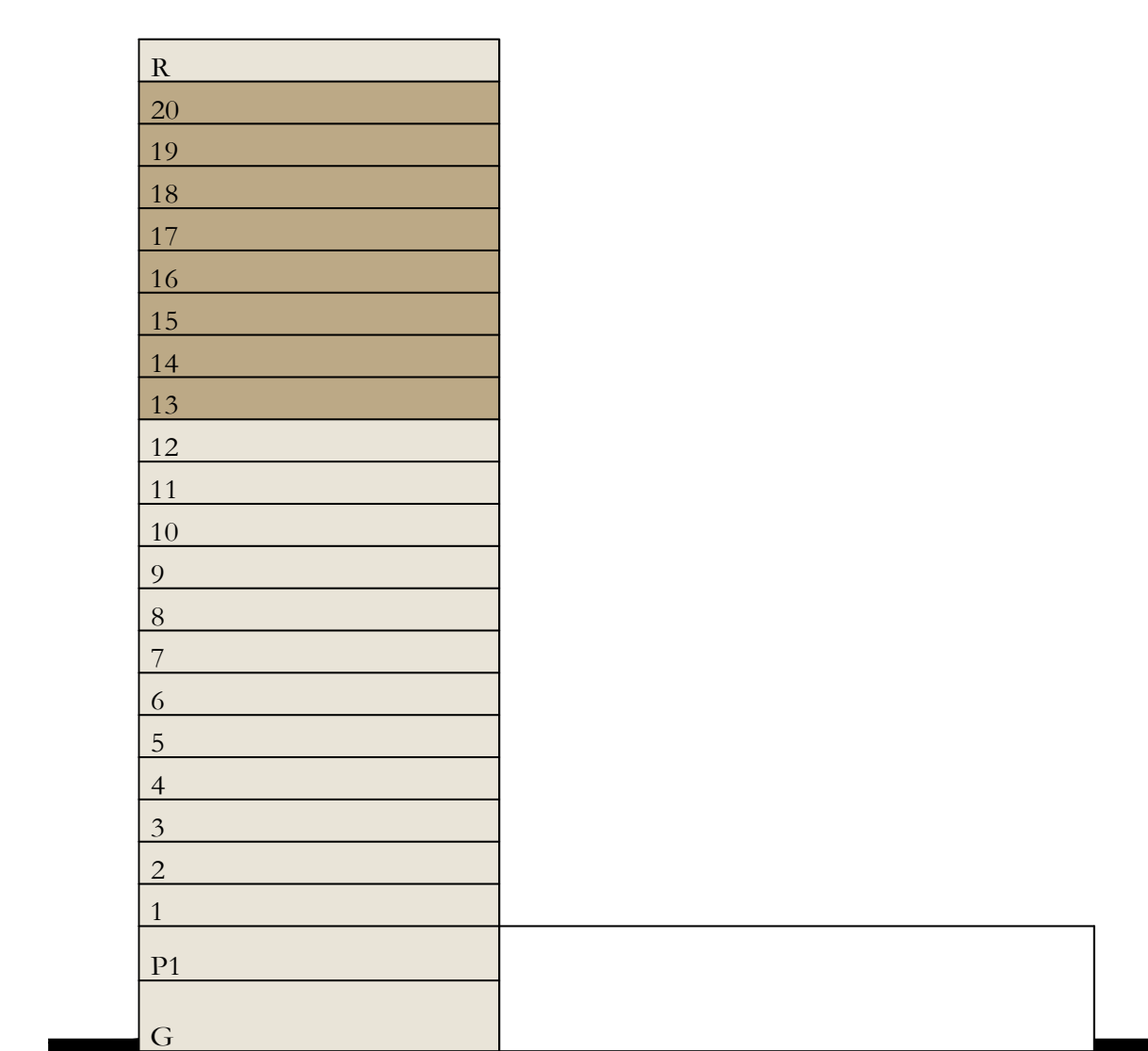
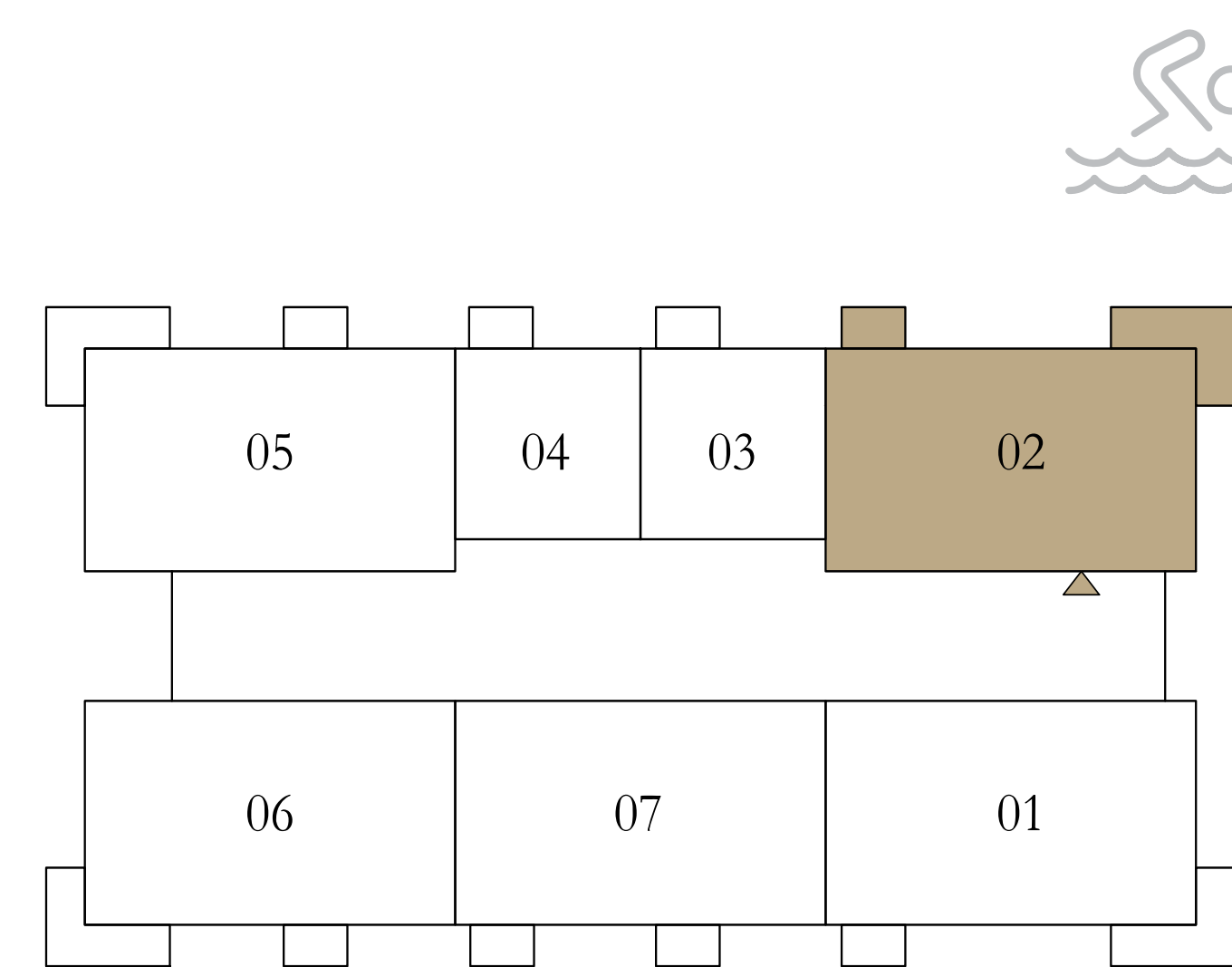

Disclaimer : All dimensions are in imperial and metric, and measured from finish to finish excluding construction tolerances. 2. All materials, dimensions, and drawings are approximate only. 3. Information is subject to change without notice, at developer's absolute discretion. 4. Actual area may vary from the stated area. 5. Drawings not to scale. 6. All images used are for illustrative purposes only and do not represent the actual size, features, specifications, fittings, and furnishings. 7. The developer reserves the right to make revisions / alterations, at it's absolute discretion, without any liability whatsoever.

oria

DUBAI CREEK HARBOUR

3 BEDROOMS

LEVELS 13-20

UNIT 07

| | | |
|--------------|----------------|--------------|
| SUITE AREA | 1554.95 SQ.FT. | 144.46 SQ.M. |
| BALCONY AREA | 103.98 SQ.FT. | 9.66 SQ.M. |
| TOTAL AREA | 1658.93 SQ.FT. | 154.12 SQ.M. |

KEY PLAN LEVEL

13-20

KEY SECTION

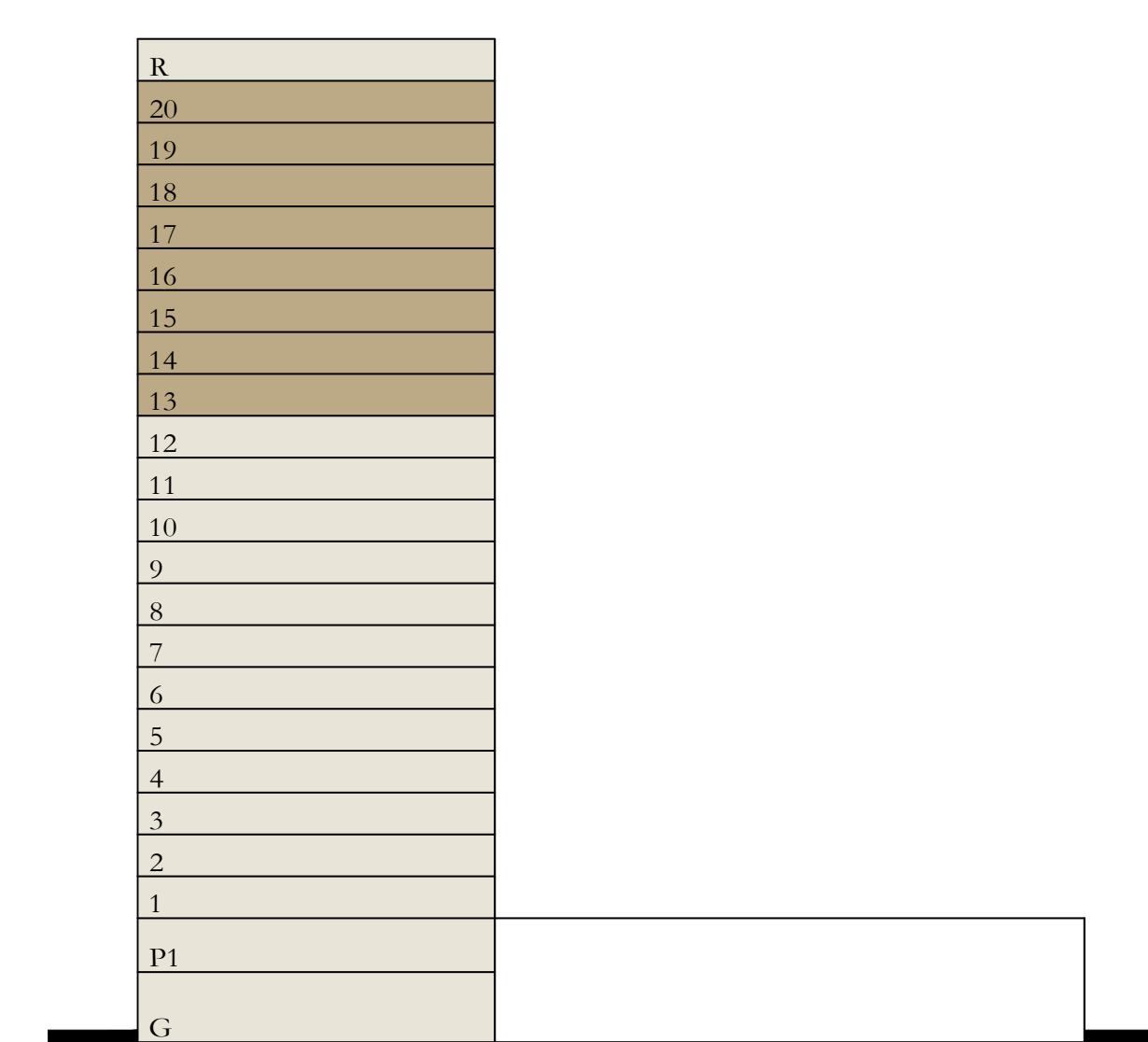
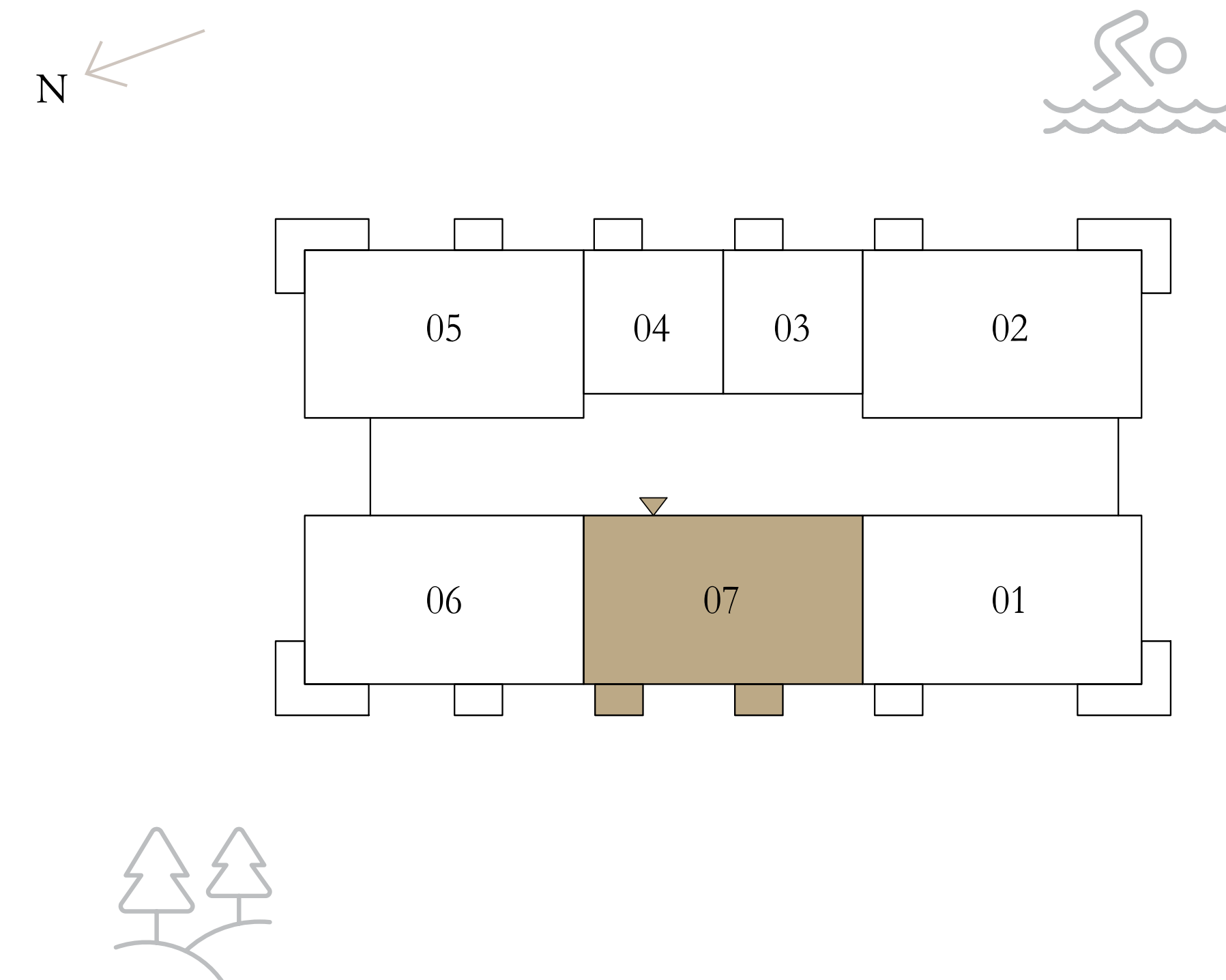

Disclaimer : All dimensions are in imperial and metric, and measured from finish to finish excluding construction tolerances. 2. All materials, dimensions, and drawings are approximate only. 3. Information is subject to change without notice, at developer's absolute discretion. 4. Actual area may vary from the stated area. 5. Drawings not to scale. 6. All images used are for illustrative purposes only and do not represent the actual size, features, specifications, fittings, and furnishings. 7. The developer reserves the right to make revisions / alterations, at it's absolute discretion, without any liability whatsoever.