

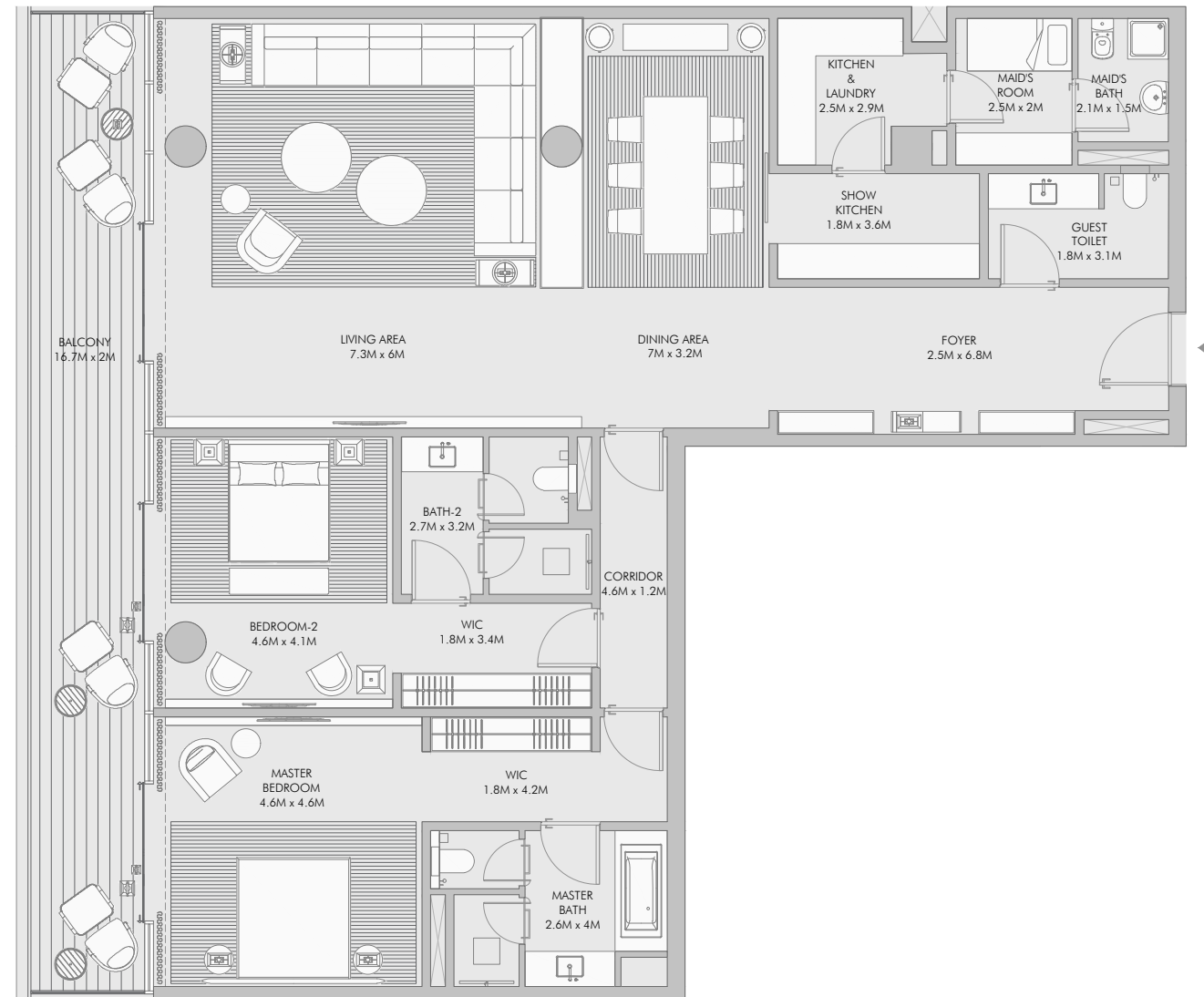

## Two Bedroom Type A - Floor Plan



50

## Two Bedroom Type A - Unit Details

Unit Numbers	Unit Area	Balcony Area	Total Area
B-202, B-302, B-402	213.08 m <sup>2</sup> ( 2,294 sqft )	033.72 m <sup>2</sup> ( 363 sqft )	246.80 m <sup>2</sup> ( 2,657 sqft )

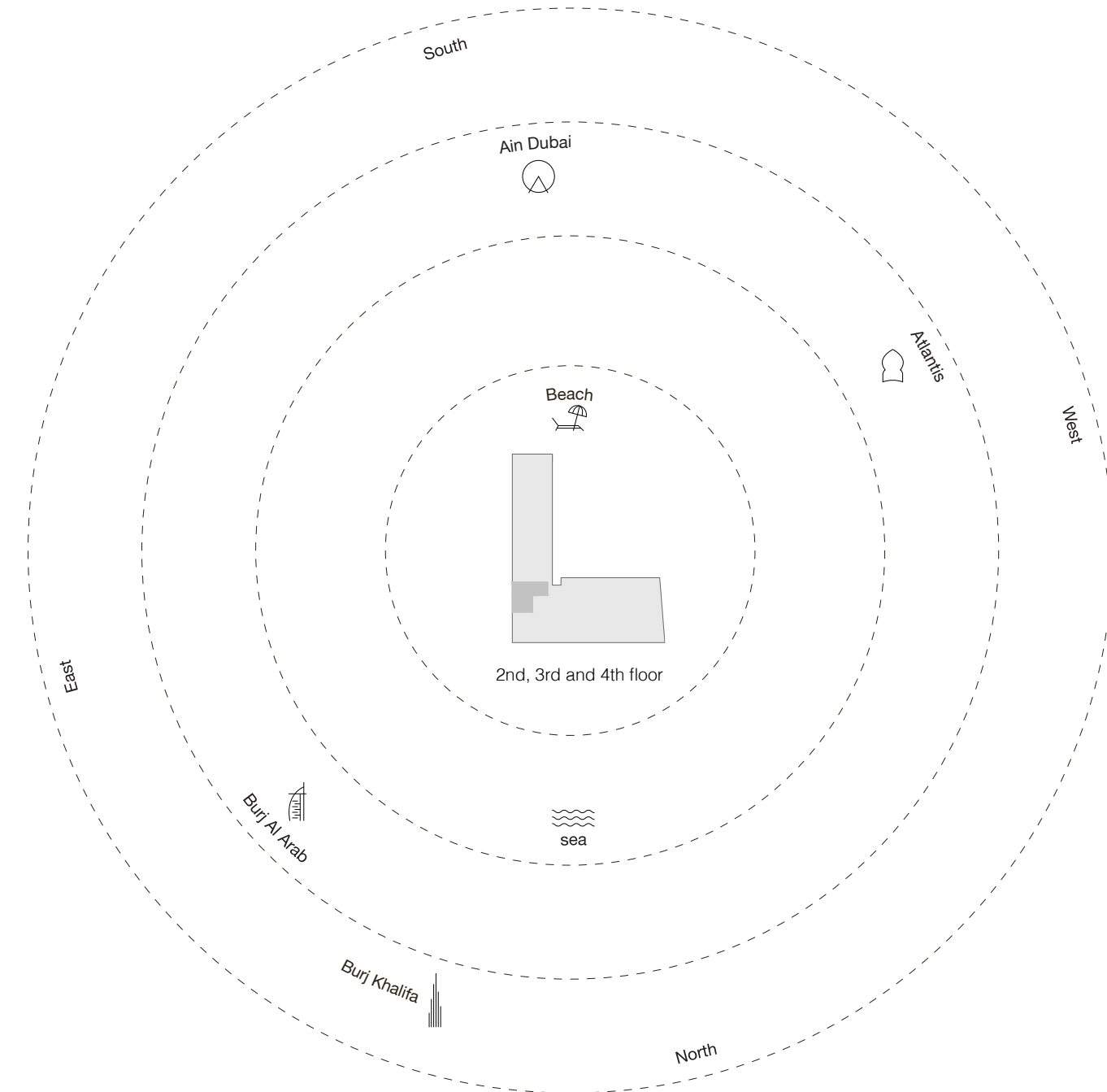

51

## Two Bedroom Type B - Floor Plan

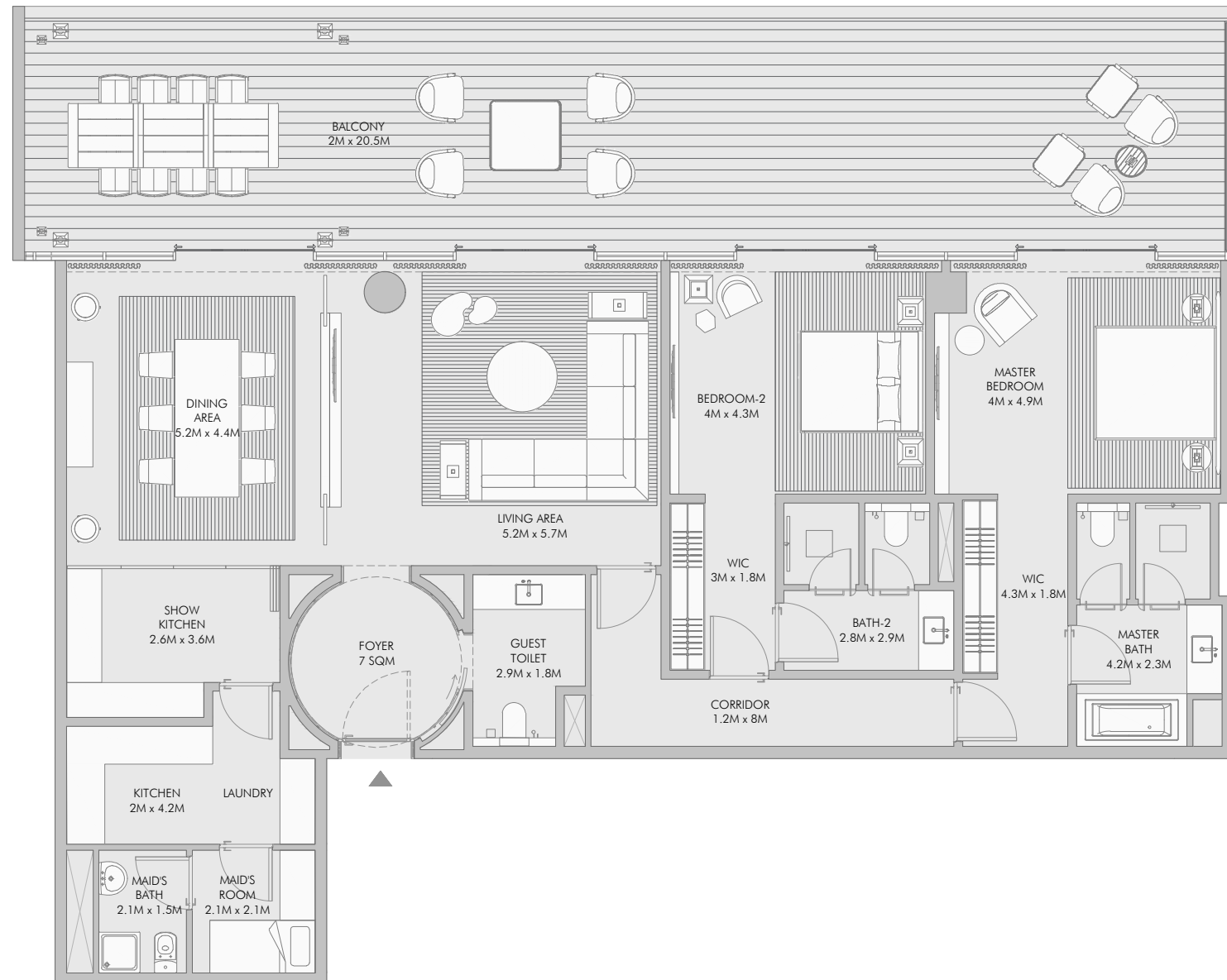

52

## Two Bedroom Type B - Unit Details

Unit Numbers	Unit Area	Balcony Area	Total Area
A-202	187.76 m <sup>2</sup> ( 2,021 sqft )	084.11 m <sup>2</sup> ( 905 sqft )	271.87 m <sup>2</sup> ( 2,926 sqft )

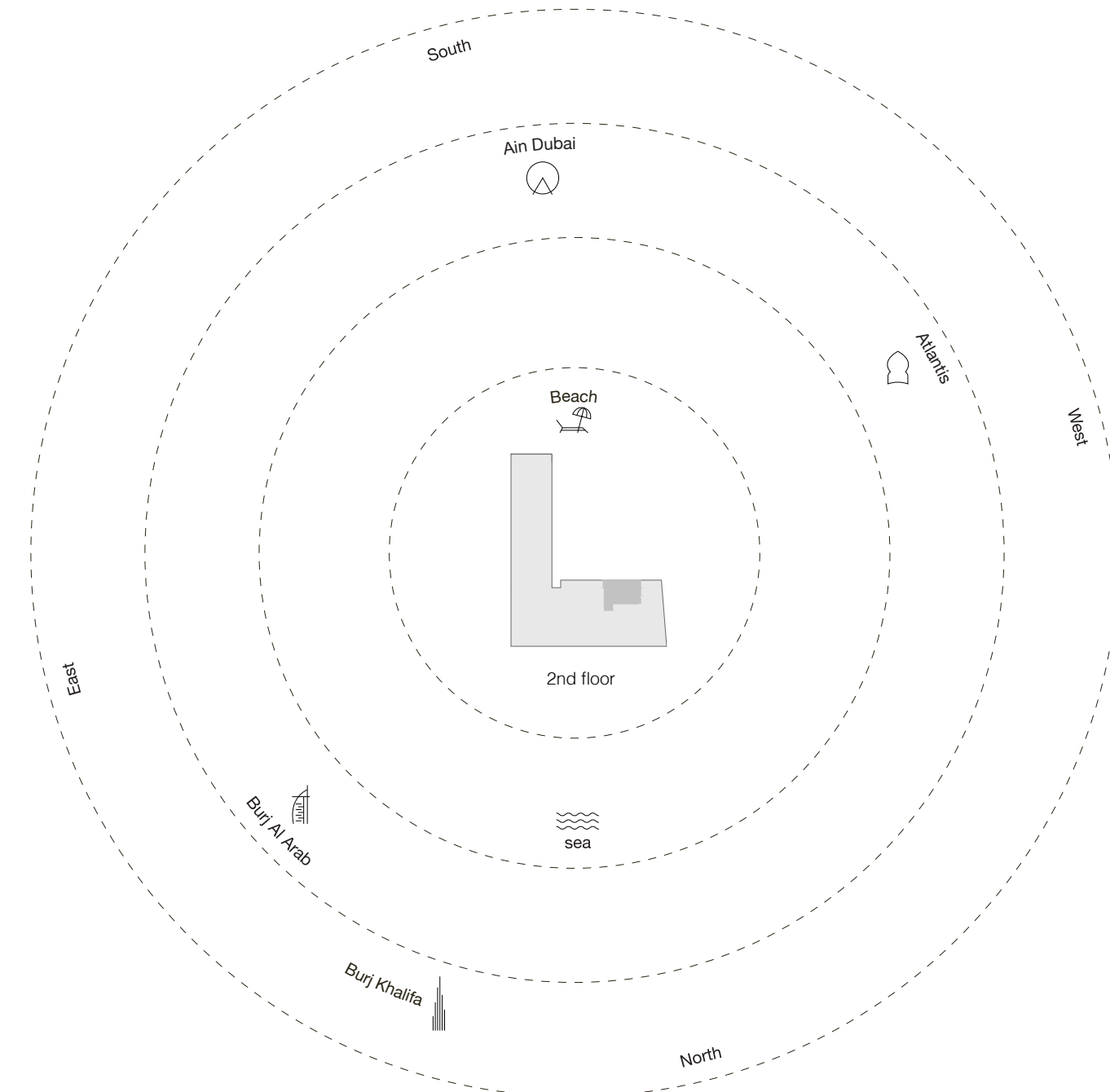

53

1-Measurements are indicative "finish to finish" in Metric & Imperial excluding construction tolerance. 2-Plot/unit dimensions may vary from brochure, and unit types/plans may exist as mirrored versions; 3-All images used are for illustrative purposes only. 4-Unless stated otherwise, all fittings and interior decorative items shown are for illustrative purposes only. 5-The developer reserves the right to make alterations, at its absolute discretion, without any liability whatsoever up to the final "as built" status.

## Two Bedroom Type C - Floor Plan

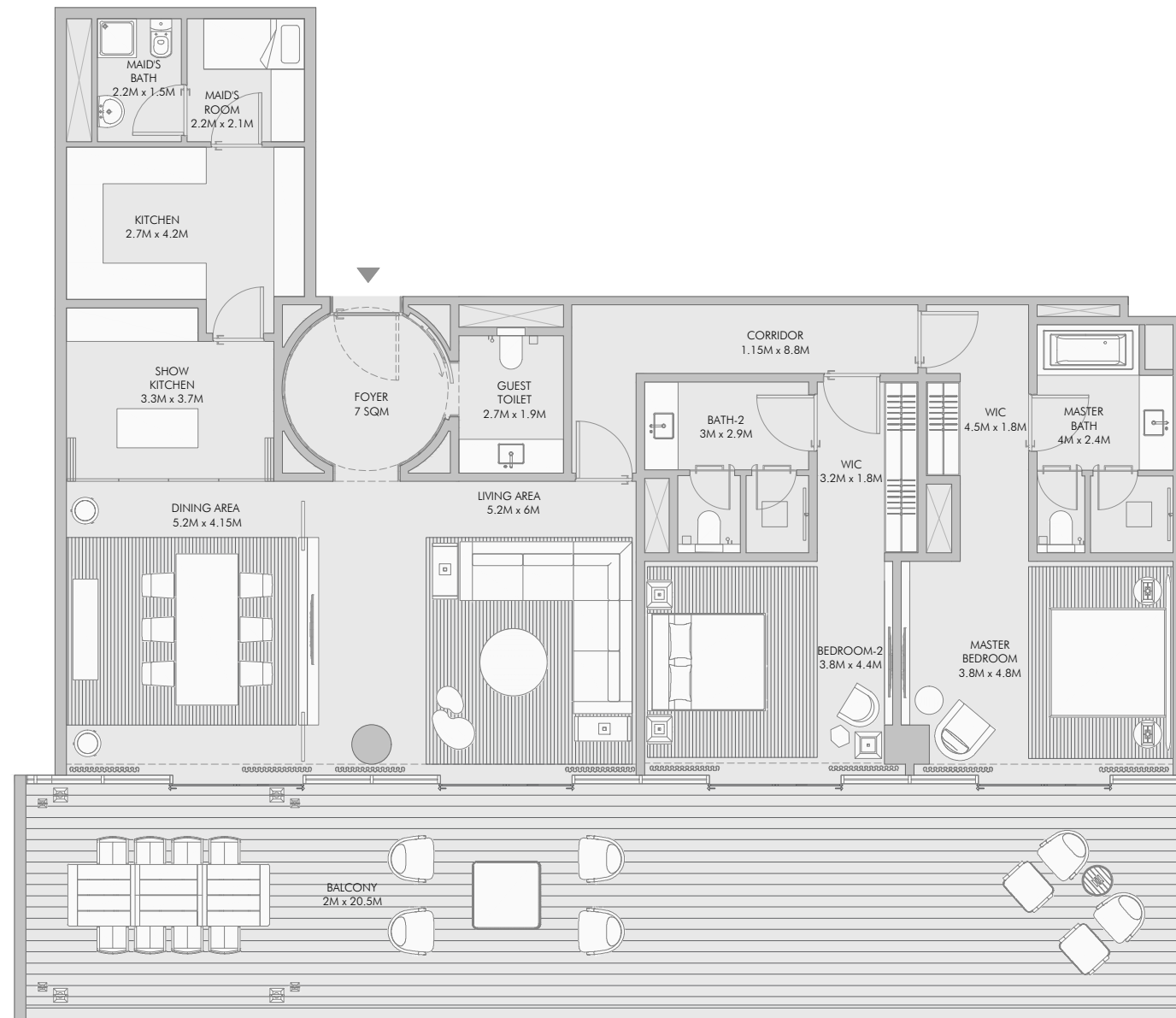

54

## Two Bedroom Type C - Unit Details

Unit Numbers	Unit Area	Balcony Area	Total Area
A-201	191.34 m <sup>2</sup> ( 2,060 sqft )	084.12 m <sup>2</sup> ( 905 sqft )	275.46 m <sup>2</sup> ( 2,965 sqft )

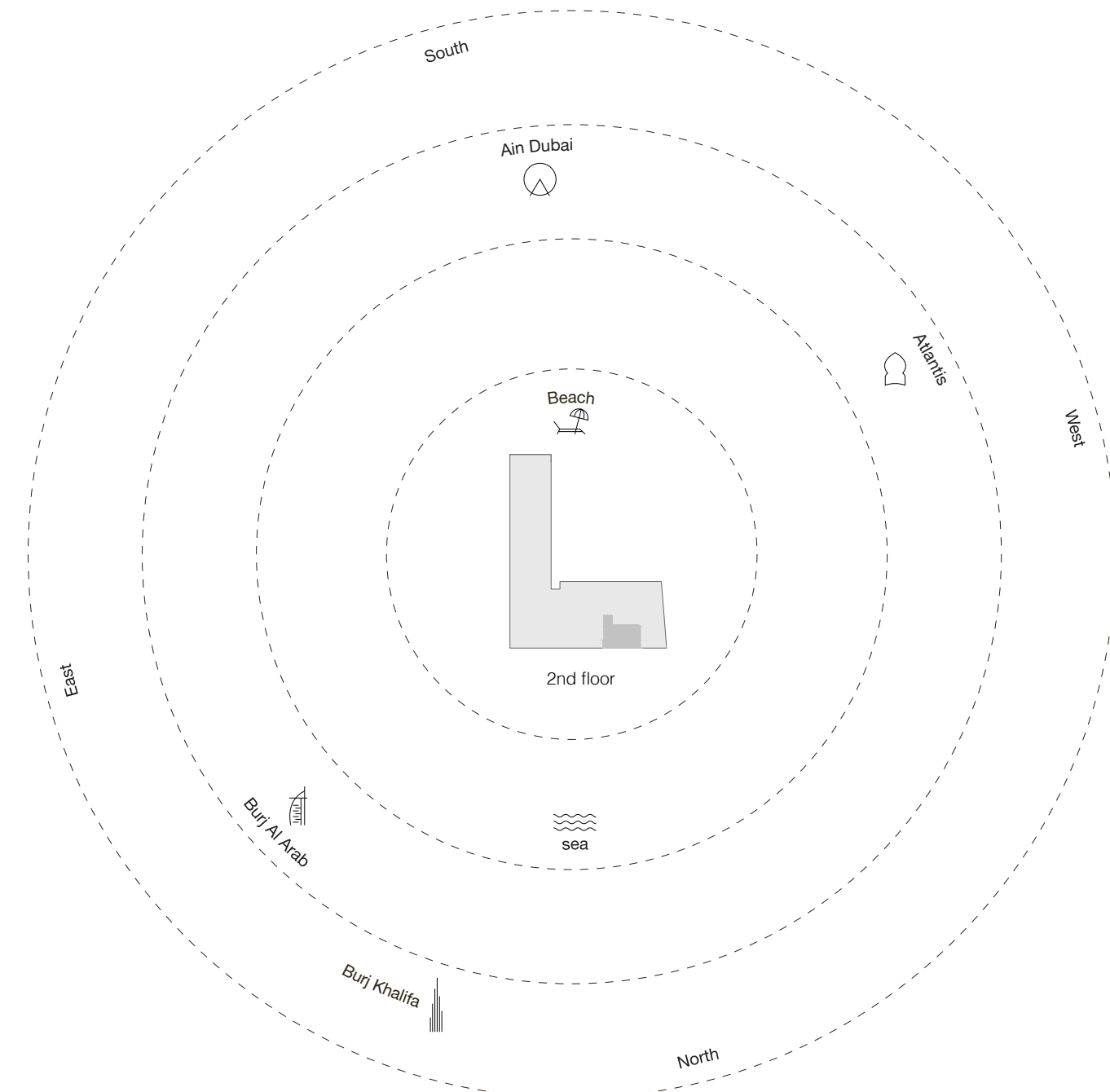

55

1-Measurements are indicative "finish to finish" in Metric & Imperial excluding construction tolerance. 2-Plot/unit dimensions may vary from brochure, and unit types/plans may exist as mirrored versions; 3-All images used are for illustrative purposes only. 4-Unless stated otherwise, all fittings and interior decorative items shown are for illustrative purposes only. 5-The developer reserves the right to make alterations, at its absolute discretion, without any liability whatsoever up to the final "as built" status.

## Two Bedroom Type D - Floor Plan

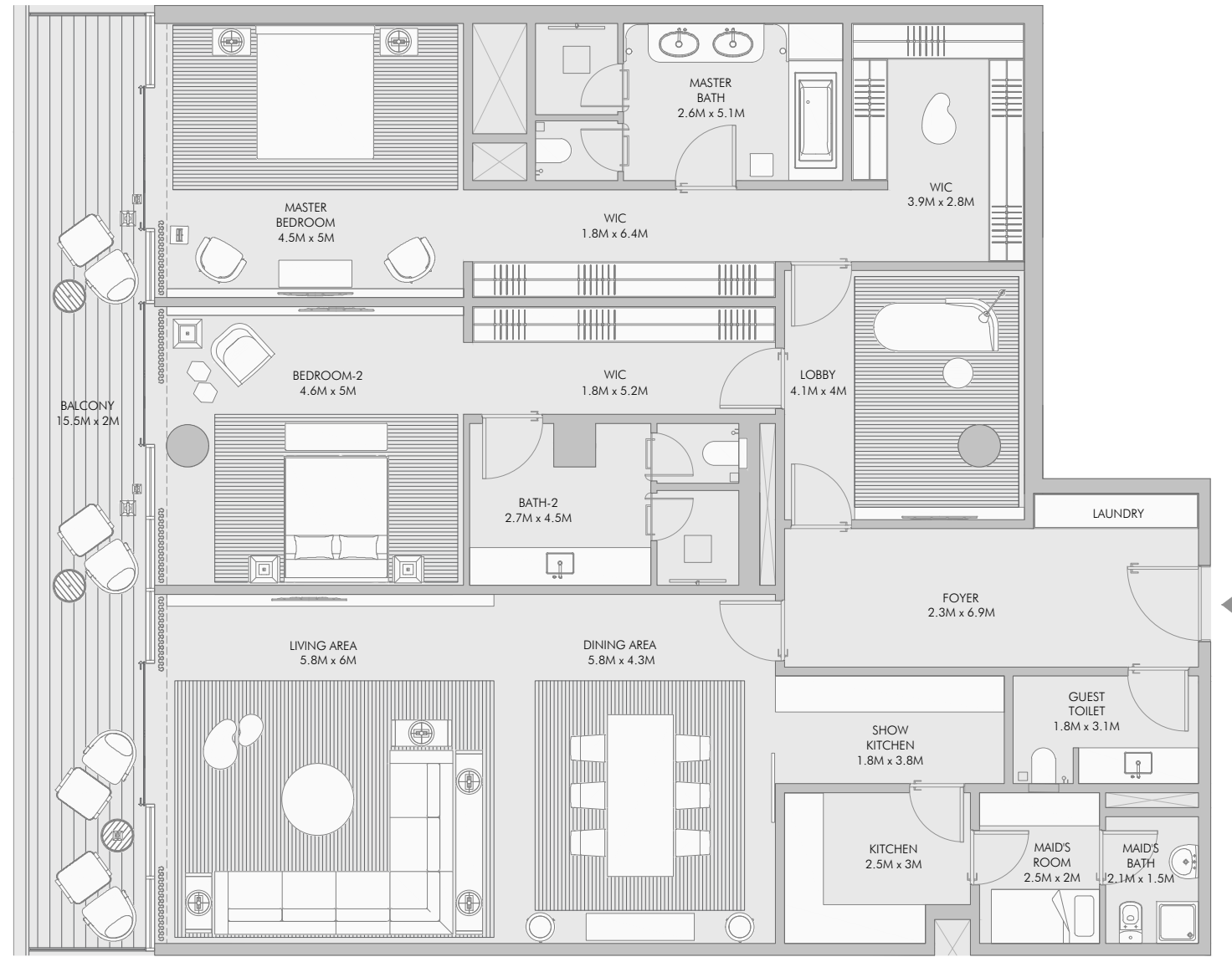

56

## Two Bedroom Type D - Unit Details

Unit Numbers	Unit Area	Balcony Area	Total Area
B-203, B-303, B-403	247.25 m <sup>2</sup> ( 2,661 sqft )	031.26 m <sup>2</sup> ( 337 sqft )	278.51 m <sup>2</sup> ( 2,998 sqft )

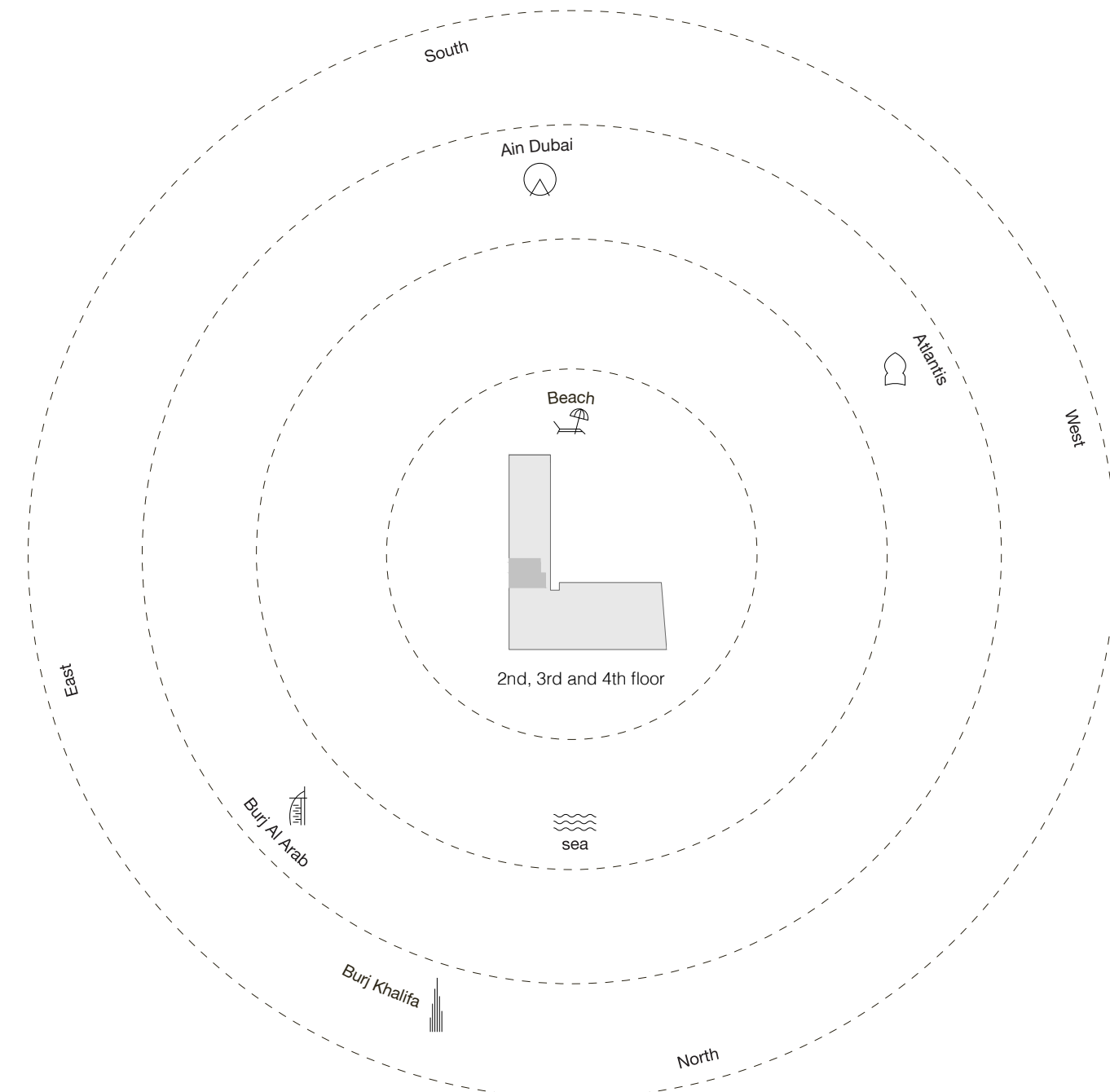

57

1-Measurements are indicative "finish to finish" in Metric & Imperial excluding construction tolerance. 2-Plot/unit dimensions may vary from brochure, and unit types/plans may exist as mirrored versions; 3-All images used are for illustrative purposes only. 4-Unless stated otherwise, all fittings and interior decorative items shown are for illustrative purposes only. 5-The developer reserves the right to make alterations, at its absolute discretion, without any liability whatsoever up to the final "as built" status.

## Two Bedroom Type E - Floor Plan

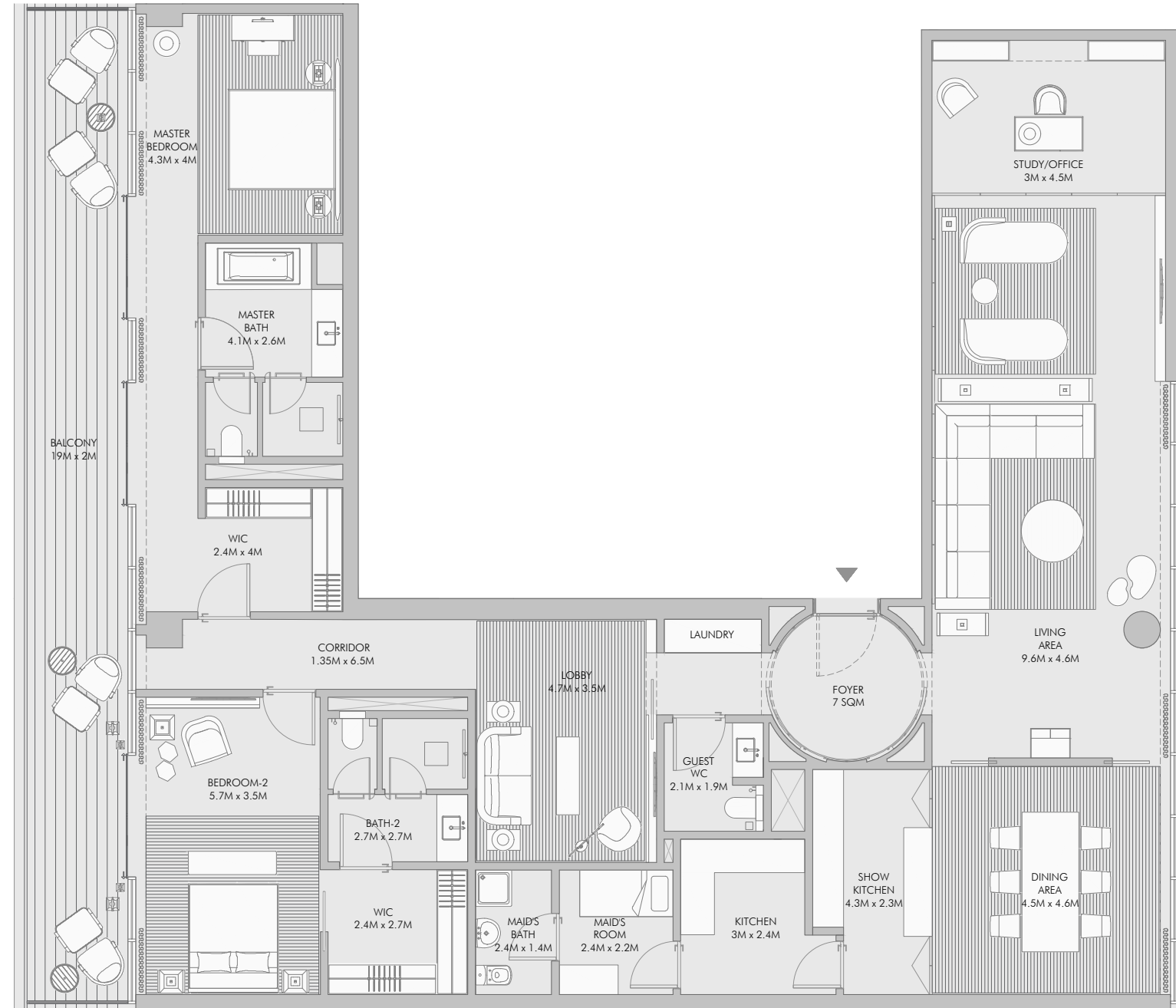

58

## Two Bedroom Type E - Unit Details

Unit Numbers	Unit Area	Balcony Area	Total Area
C-201, C-301, C-401	253.38 m <sup>2</sup> ( 2,727 sqft )	038.64 m <sup>2</sup> ( 416 sqft )	292.02 m <sup>2</sup> ( 3,143 sqft )

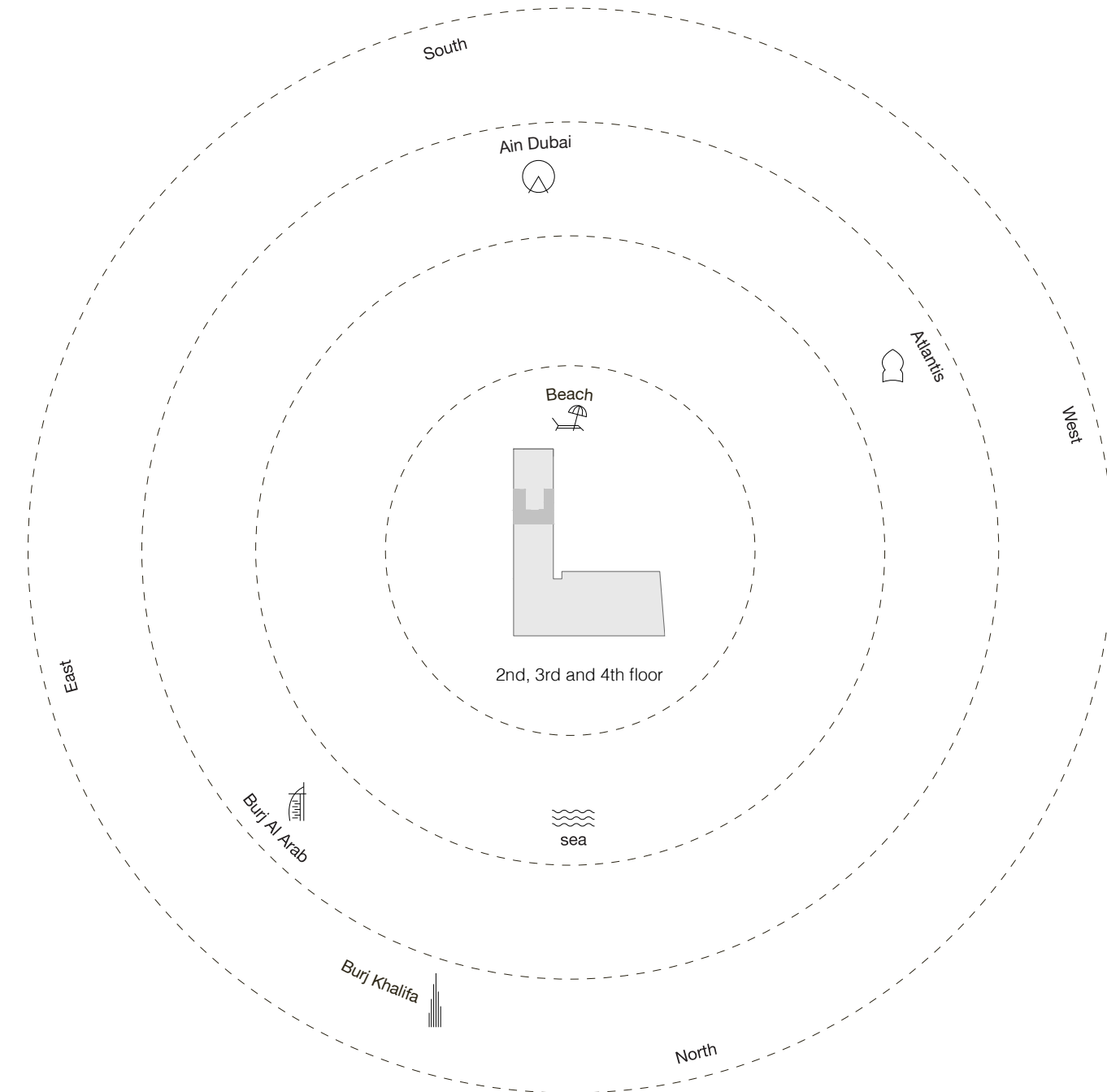

59

1-Measurements are indicative "finish to finish" in Metric & Imperial excluding construction tolerance. 2-Plot/unit dimensions may vary from brochure, and unit types/plans may exist as mirrored versions; 3-All images used are for illustrative purposes only. 4-Unless stated otherwise, all fittings and interior decorative items shown are for illustrative purposes only. 5-The developer reserves the right to make alterations, at its absolute discretion, without any liability whatsoever up to the final "as built" status.

## Two Bedroom Type F - Floor Plan

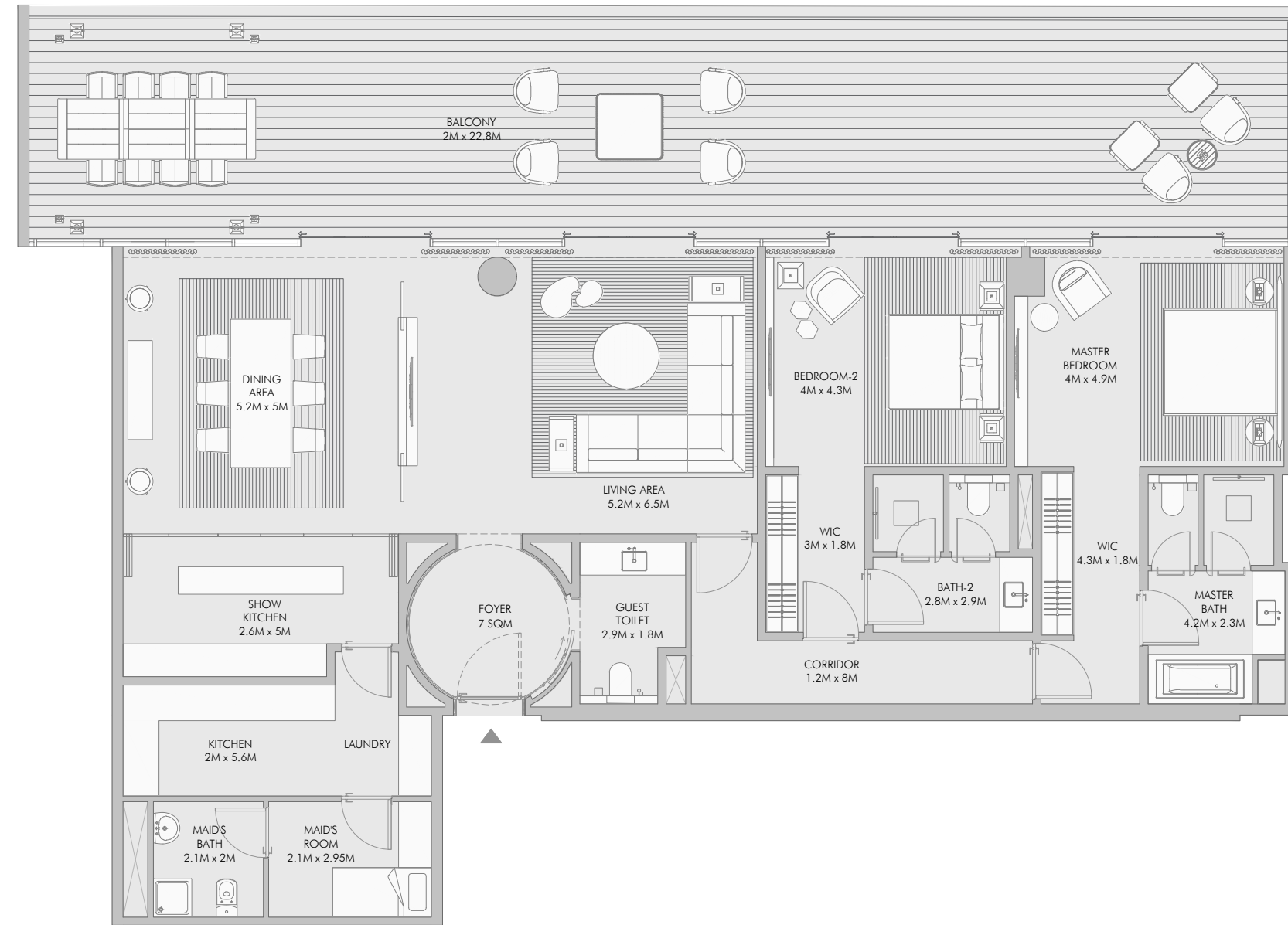

60

## Two Bedroom Type F - Unit Details

Unit Numbers	Unit Area	Balcony Area	Total Area
A-302	204.56 m <sup>2</sup> ( 2,202 sqft )	094.07 m <sup>2</sup> ( 1,012 sqft )	298.63 m <sup>2</sup> ( 3,214 sqft )

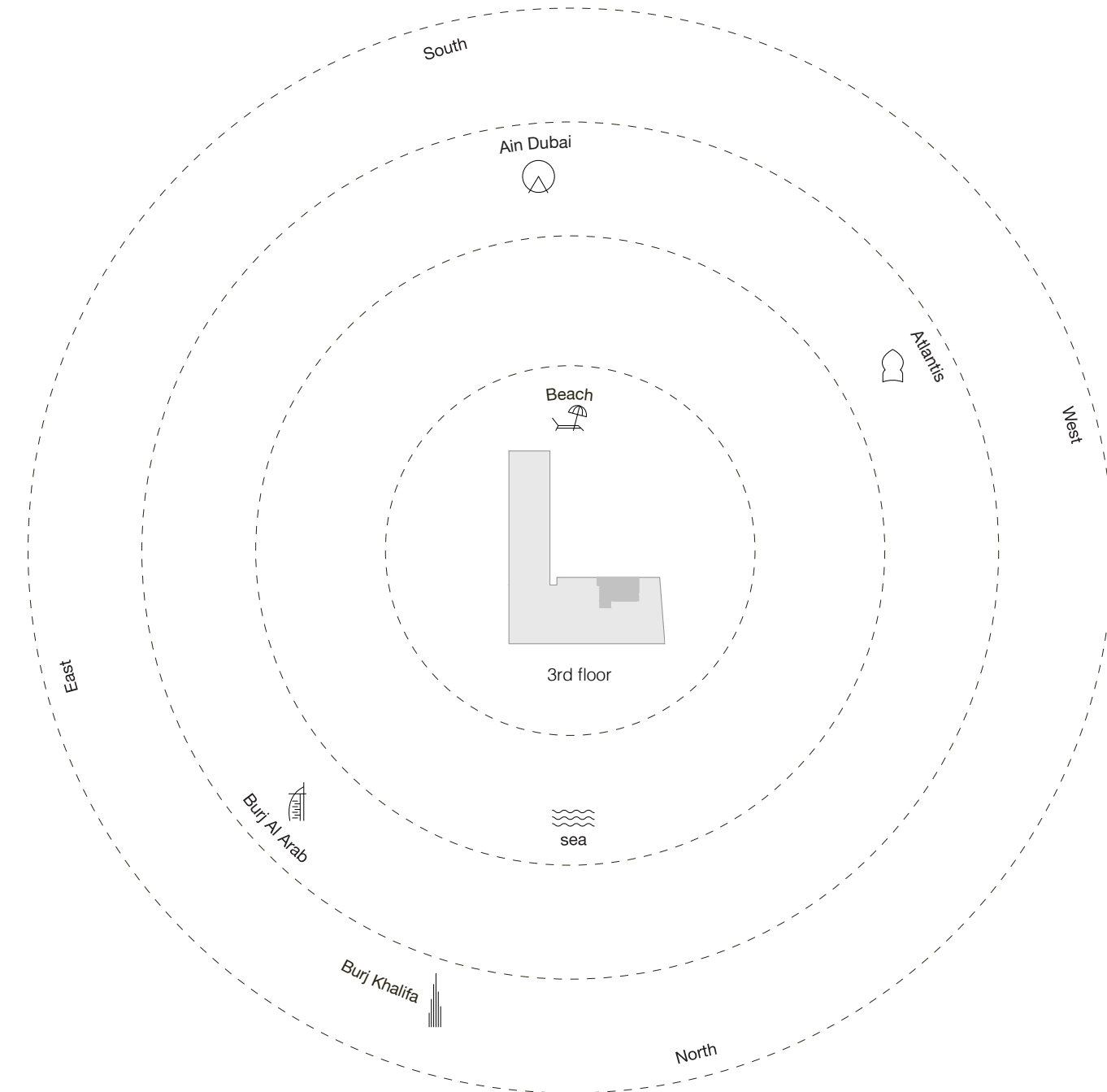

61

## Two Bedroom Type G - Floor Plan

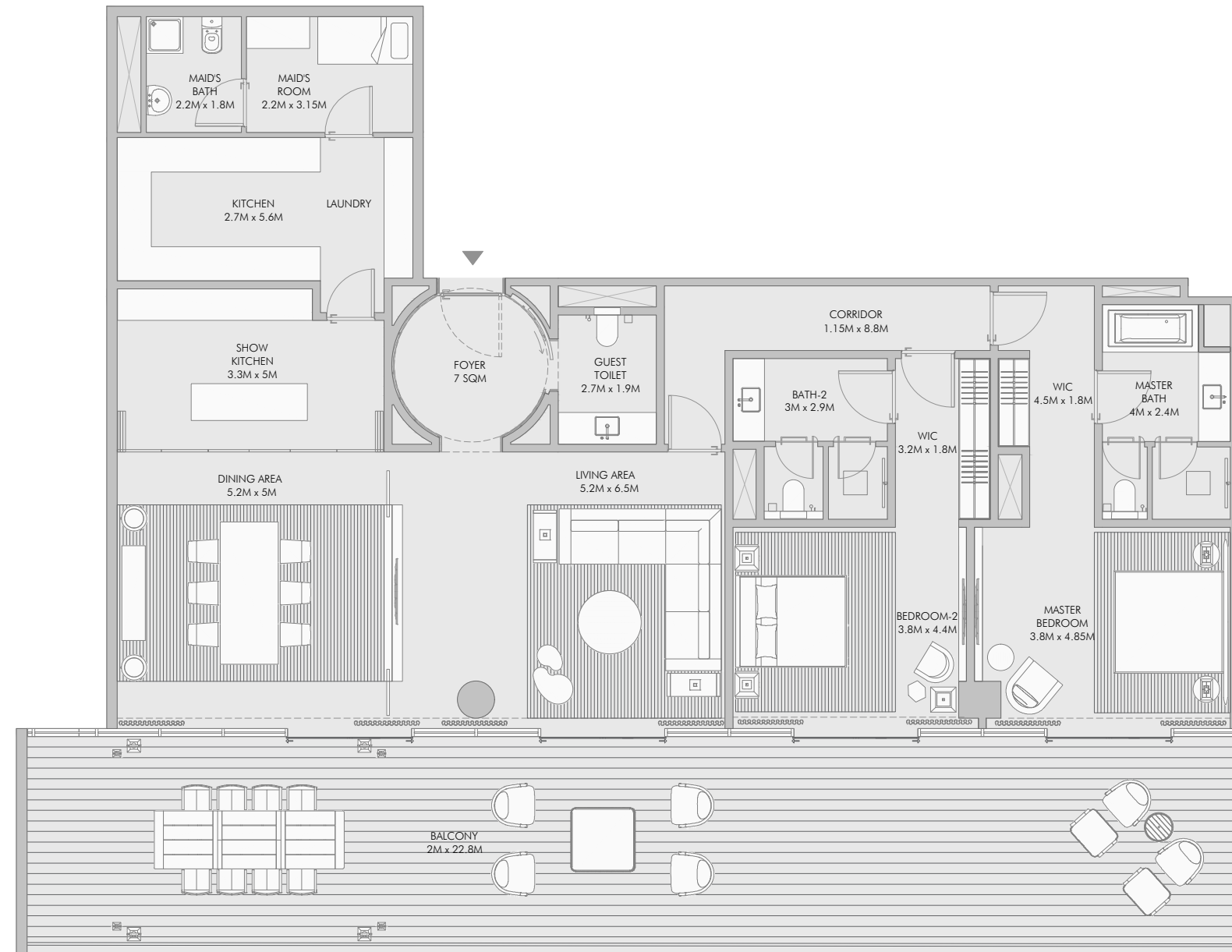

62

## Two Bedroom Type G - Unit Details

Unit Numbers	Unit Area	Balcony Area	Total Area
A-301	209.97 m <sup>2</sup> ( 2,260 sqft )	094.13 m <sup>2</sup> ( 1,013 sqft )	304.10 m <sup>2</sup> ( 3,273 sqft )

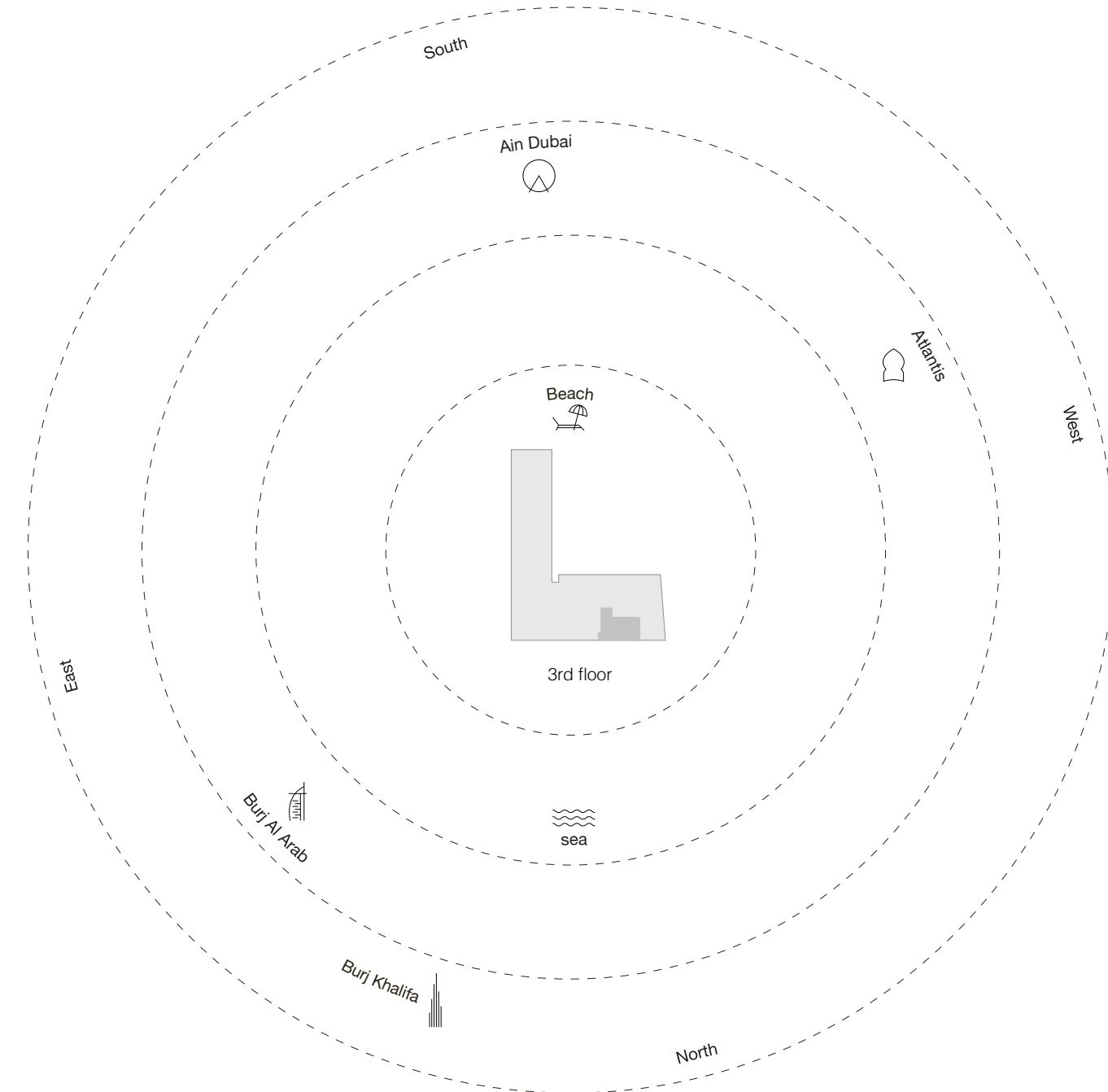

63

1-Measurements are indicative "finish to finish" in Metric & Imperial excluding construction tolerance. 2-Plot/unit dimensions may vary from brochure, and unit types/plans may exist as mirrored versions; 3-All images used are for illustrative purposes only. 4-Unless stated otherwise, all fittings and interior decorative items shown are for illustrative purposes only. 5-The developer reserves the right to make alterations, at its absolute discretion, without any liability whatsoever up to the final "as built" status.



## Two Bedroom Type H - Floor Plan

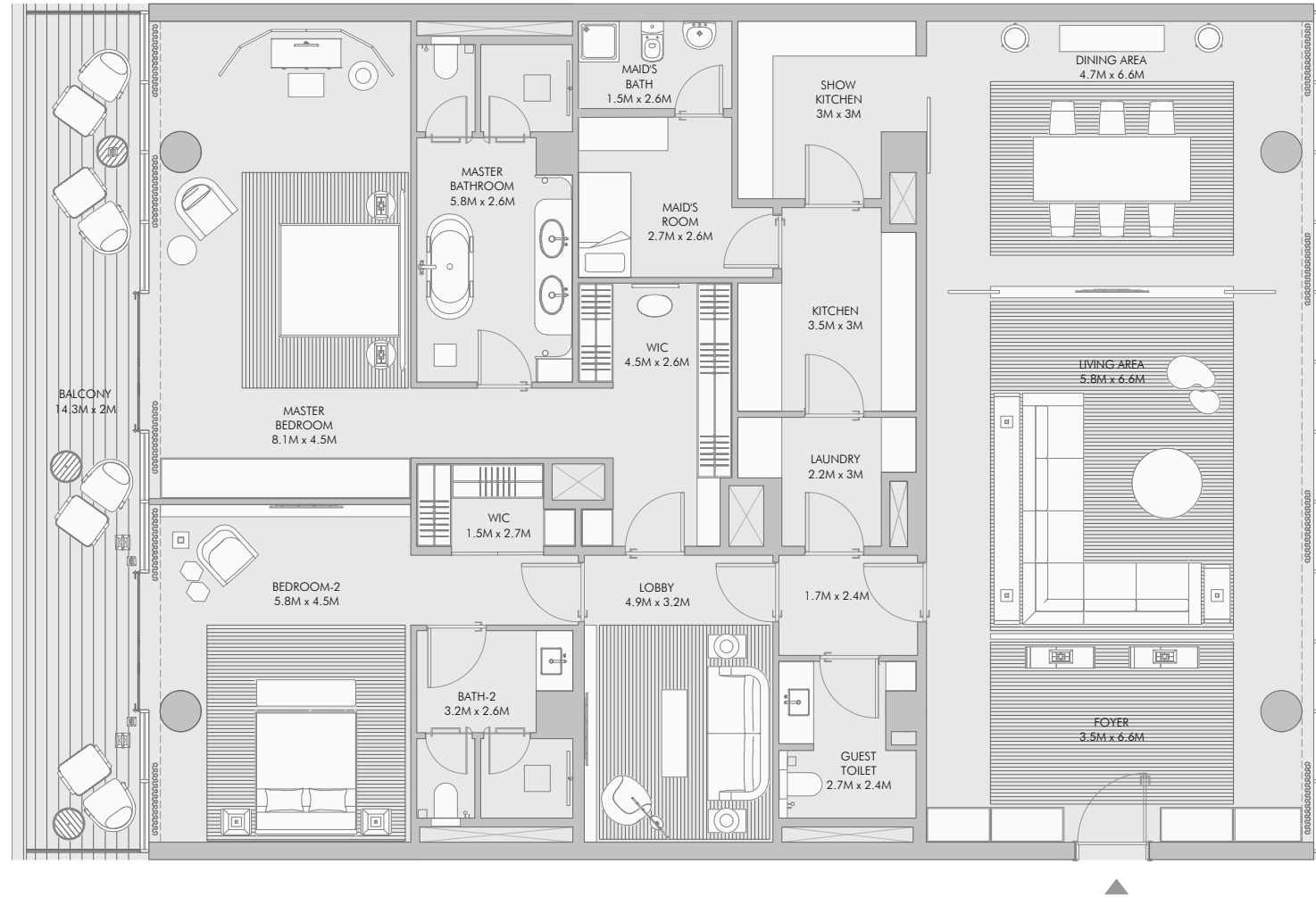

64

## Two Bedroom Type H - Unit Details

Unit Numbers	Unit Area	Balcony Area	Total Area
B-204, B-304, B-404	285.01 m <sup>2</sup> ( 3,068 sqft )	029.04 m <sup>2</sup> ( 312 sqft )	314.05 m <sup>2</sup> ( 3,380 sqft )

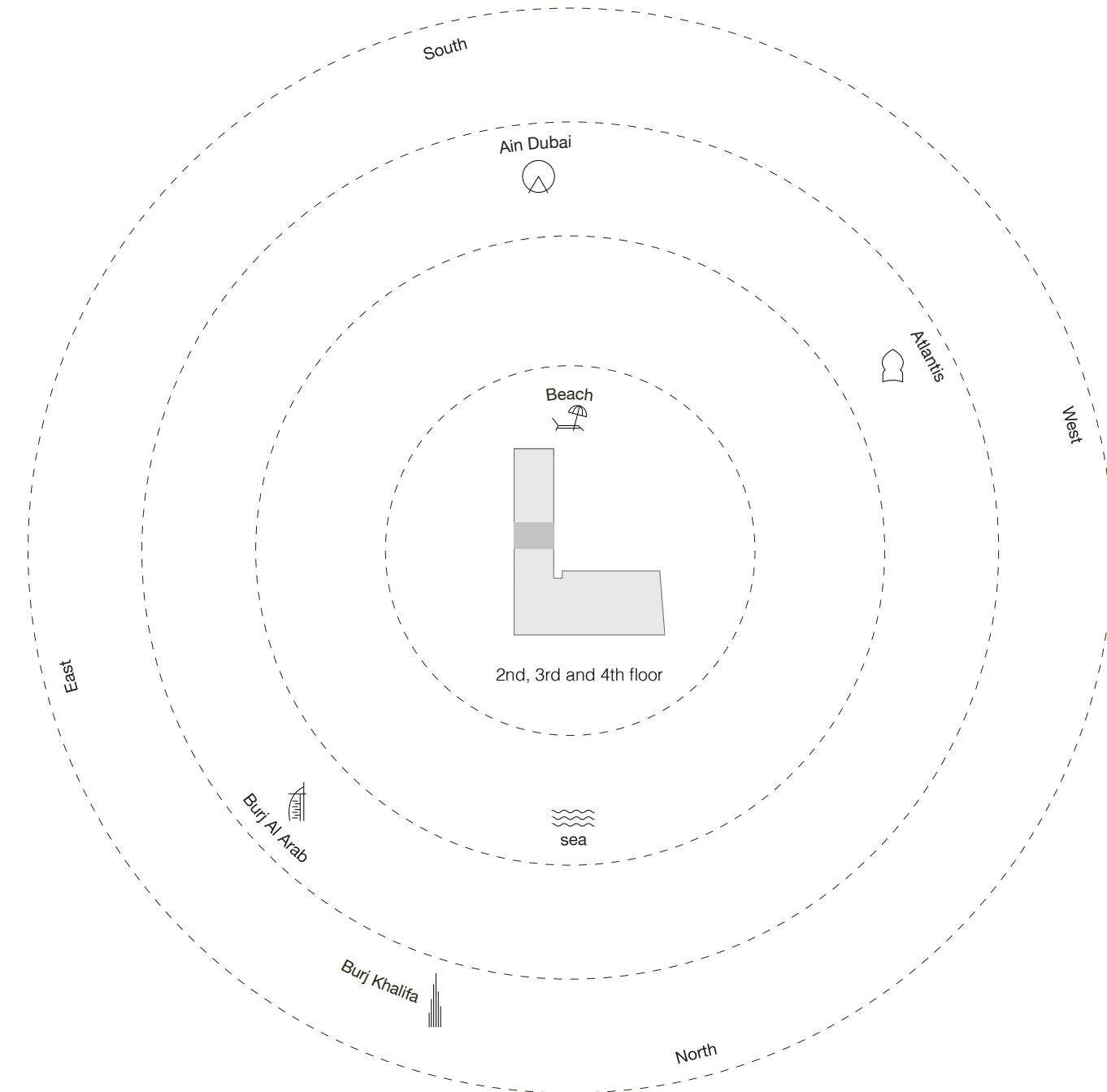

65



### Three Bedroom Type A - Floor Plan

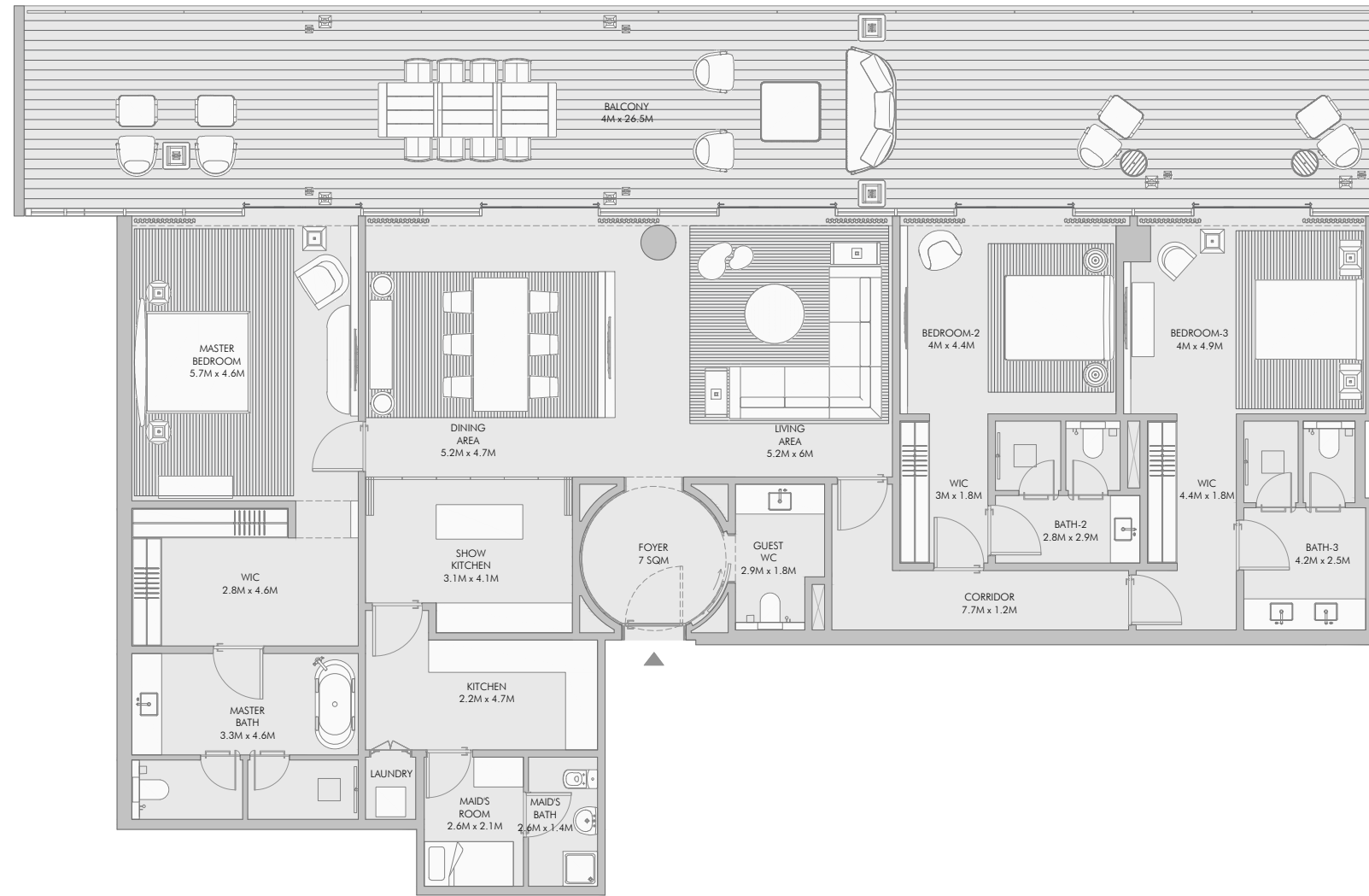

78

### Three Bedroom Type A - Unit Details

Unit Numbers	Unit Area	Balcony Area	Total Area
A-402	257.53 m <sup>2</sup> ( 2,772 sqft )	114.33 m <sup>2</sup> ( 1,231 sqft )	371.86 m <sup>2</sup> ( 4,003 sqft )

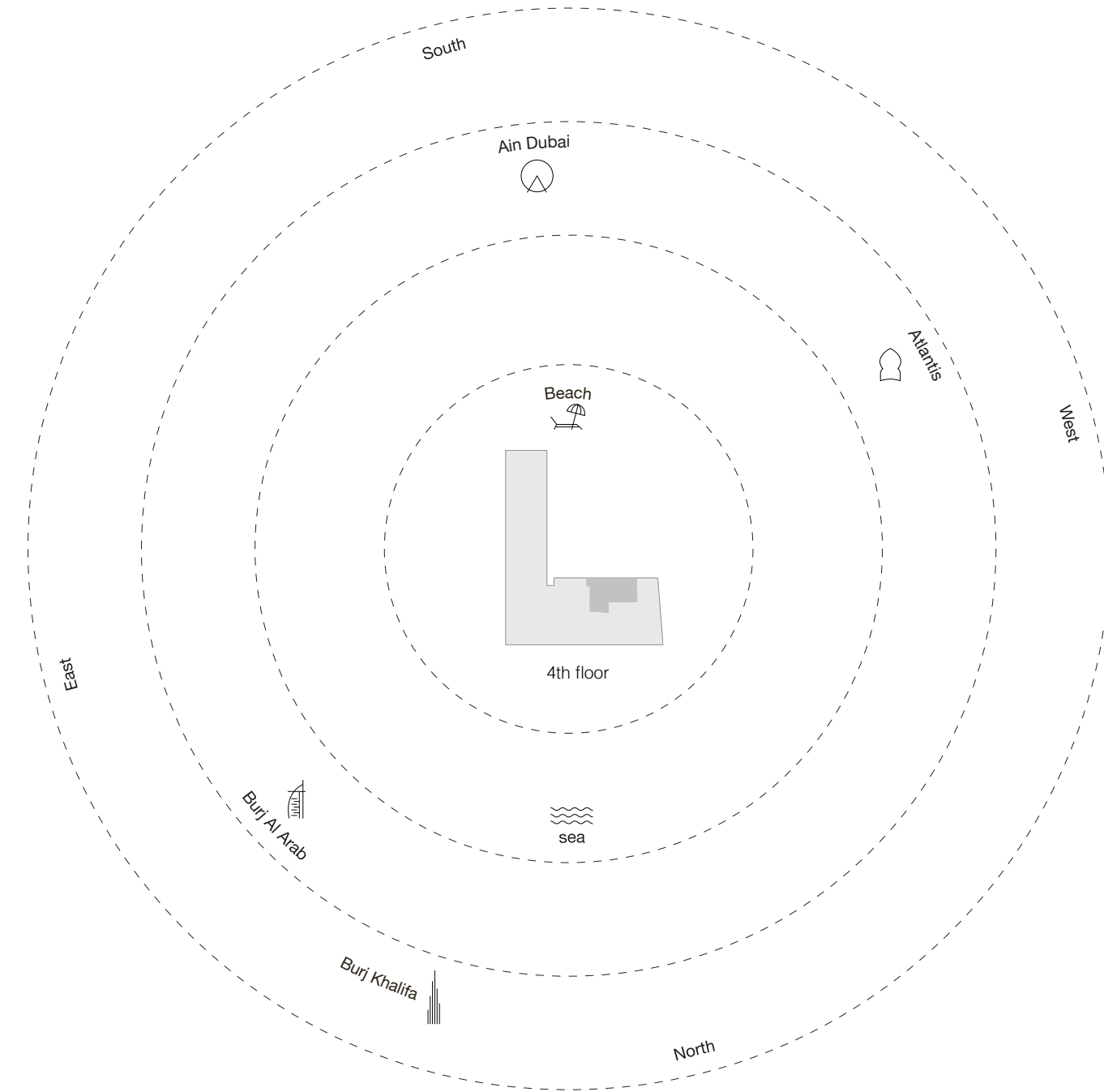

79

## Three Bedroom Type B - Floor Plan

## Three Bedroom Type B - Unit Details

Unit Numbers	Unit Area	Balcony Area	Total Area
A-401	262.70 m <sup>2</sup> ( 2,828 sqft )	114.55 m <sup>2</sup> ( 1,233 sqft )	377.25 m <sup>2</sup> ( 4,061 sqft )

80

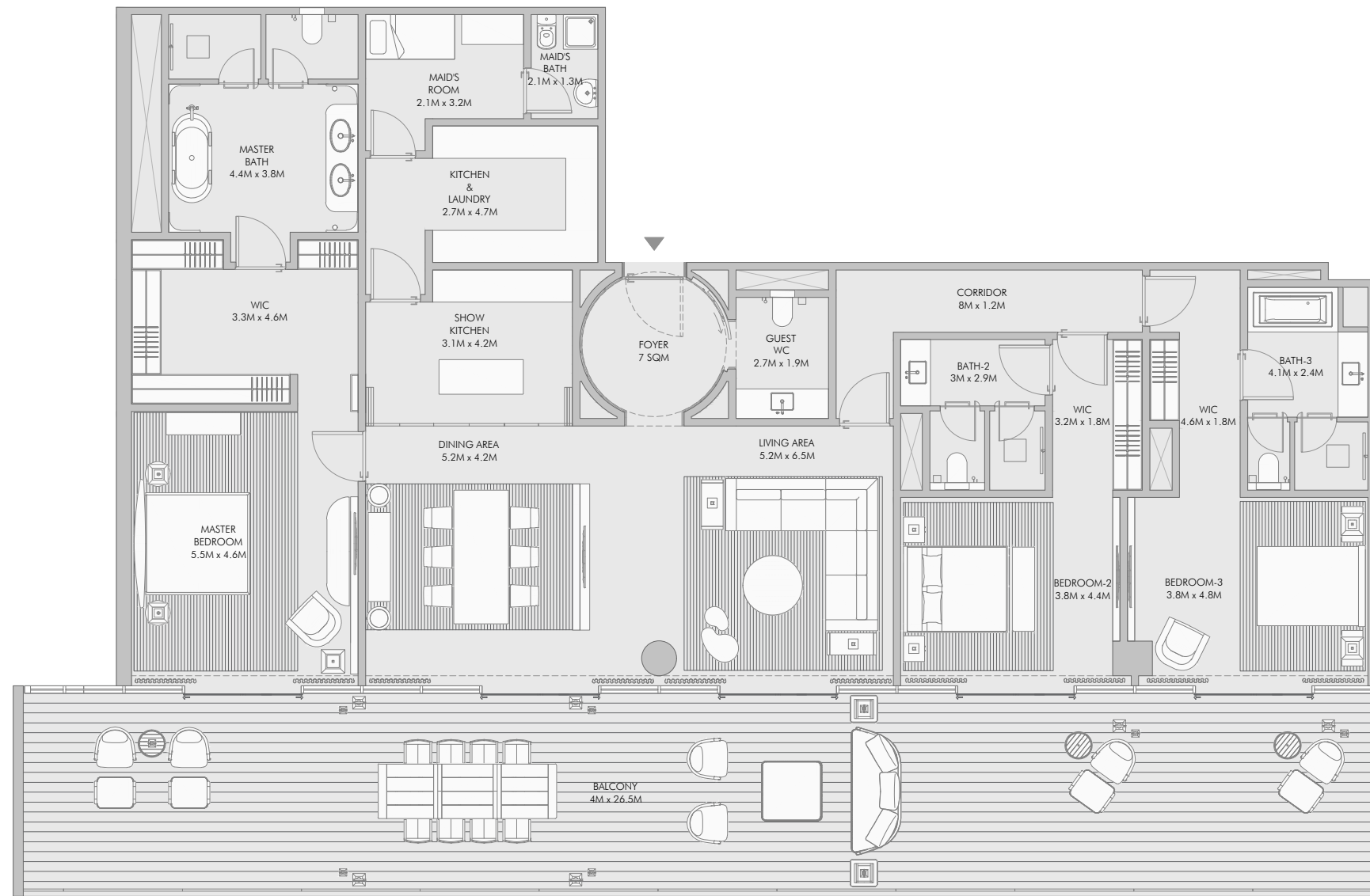

81

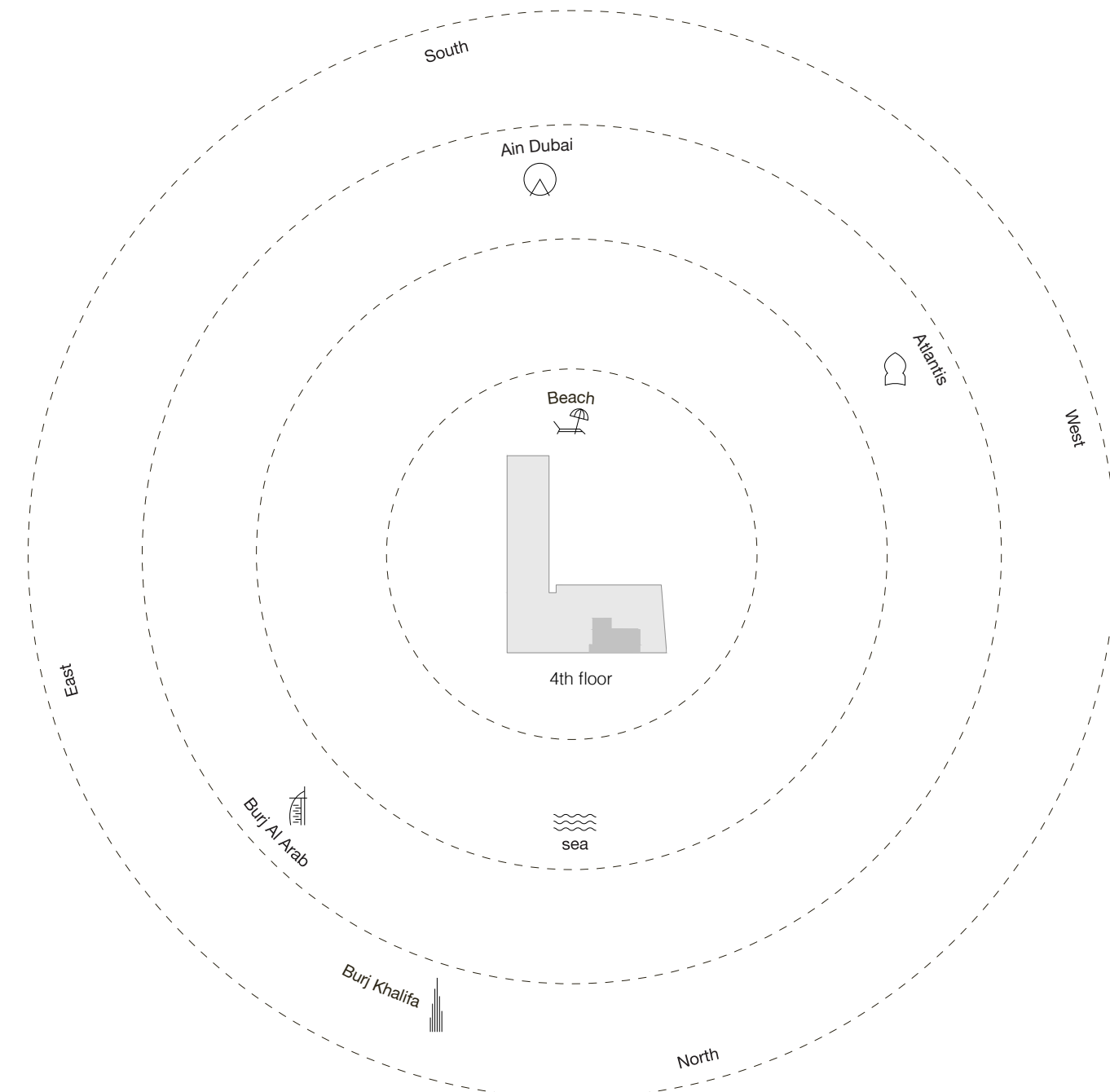

1-Measurements are indicative "finish to finish" in Metric & Imperial excluding construction tolerance. 2-Plot/unit dimensions may vary from brochure, and unit types/plans may exist as mirrored versions; 3-All images used are for illustrative purposes only. 4-Unless stated otherwise, all fittings and interior decorative items shown are for illustrative purposes only. 5-The developer reserves the right to make alterations, at its absolute discretion, without any liability whatsoever up to the final "as built" status.

## Three Bedroom Type C - Floor Plan

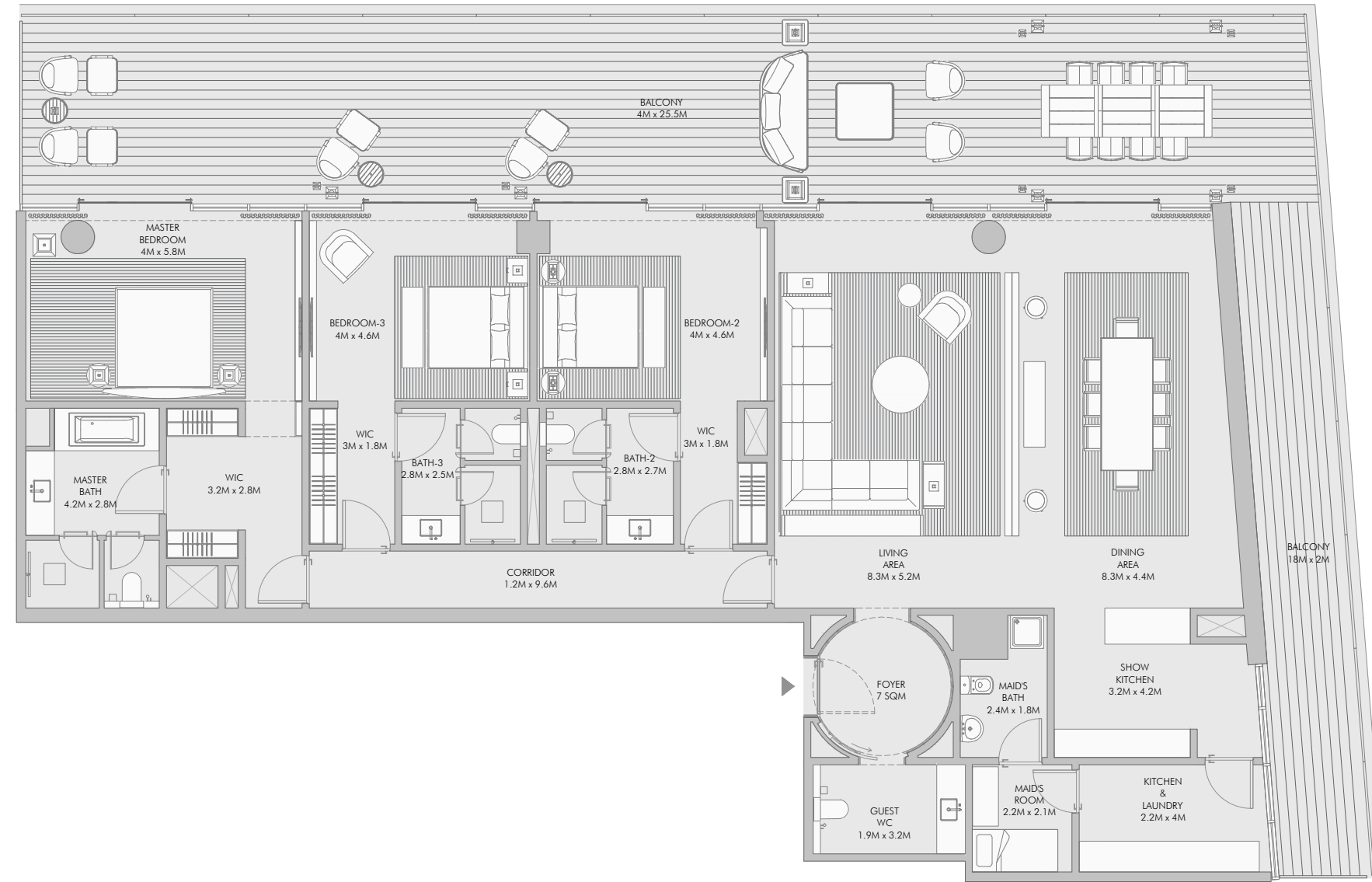

82

## Three Bedroom Type C - Unit Details

Unit Numbers	Unit Area	Balcony Area	Total Area
A-504	269.92 m <sup>2</sup> ( 2,905 sqft )	138.33 m <sup>2</sup> ( 1,489 sqft )	408.25 m <sup>2</sup> ( 4,394 sqft )

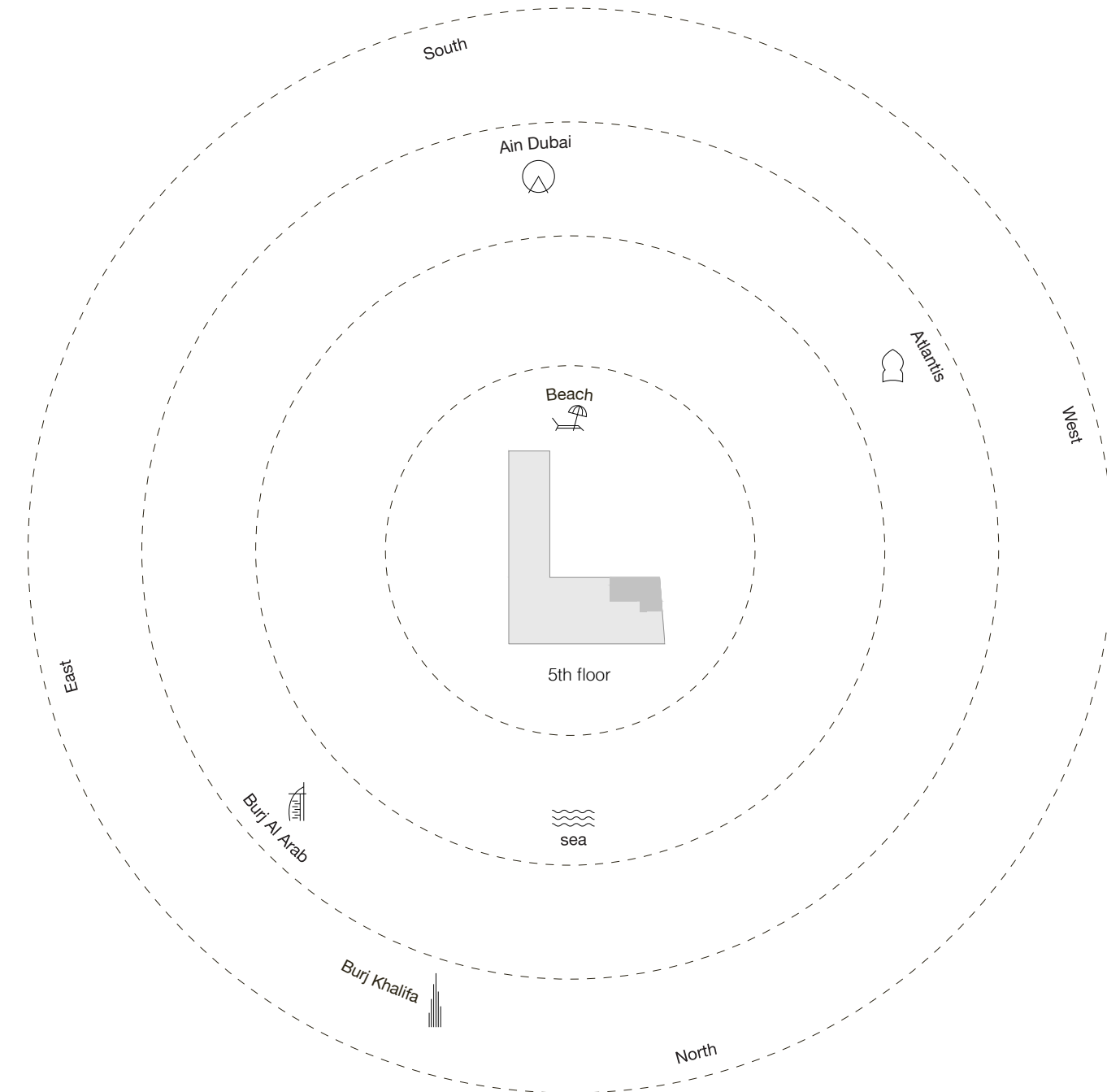

83

## Three Bedroom Type D - Floor Plan

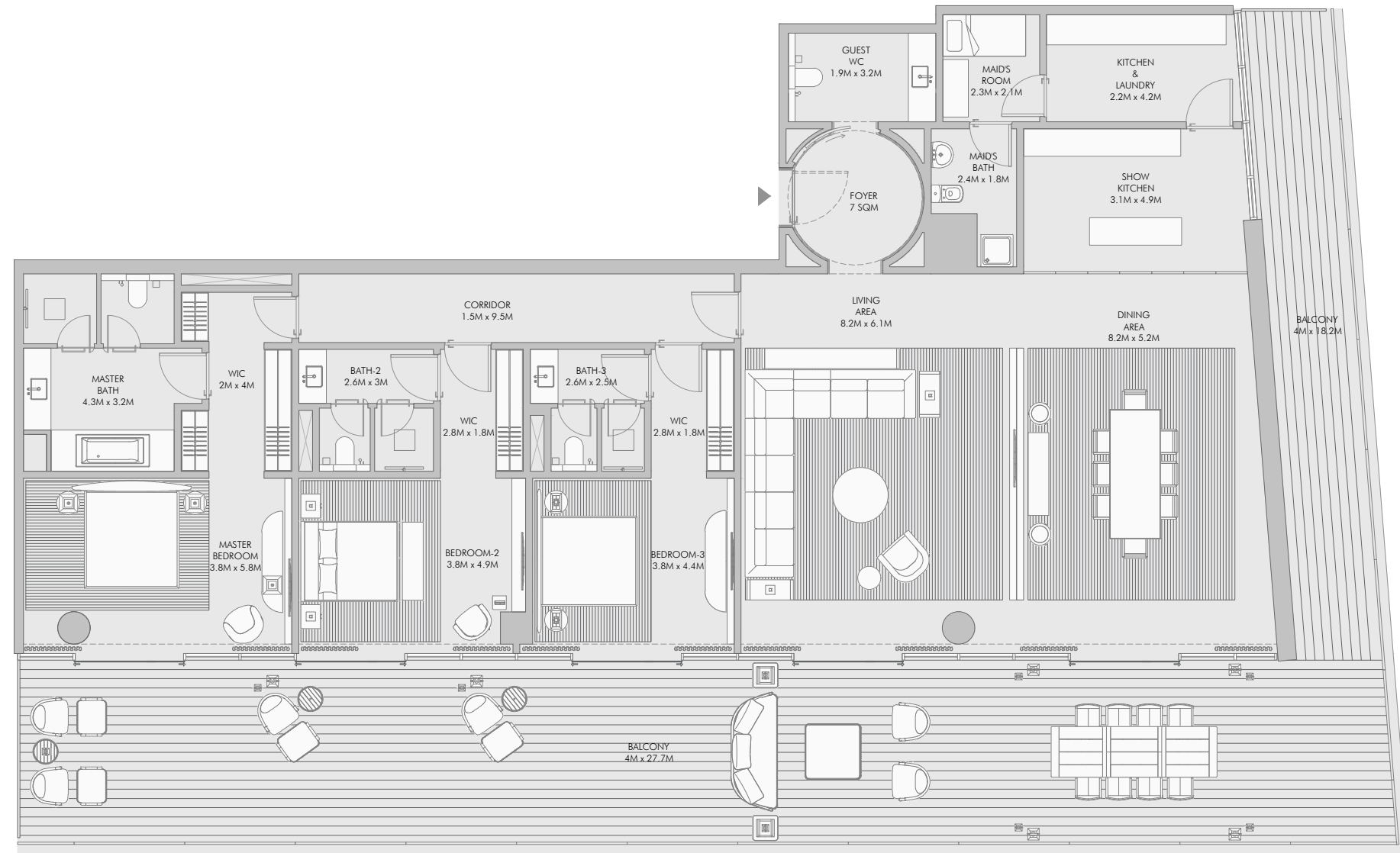

## Three Bedroom Type D - Unit Details

Unit Numbers	Unit Area	Balcony Area	Total Area
A-503	283.73 m <sup>2</sup> ( 3,054 sqft )	148.47 m <sup>2</sup> ( 1,598 sqft )	432.20 m <sup>2</sup> ( 4,652 sqft )

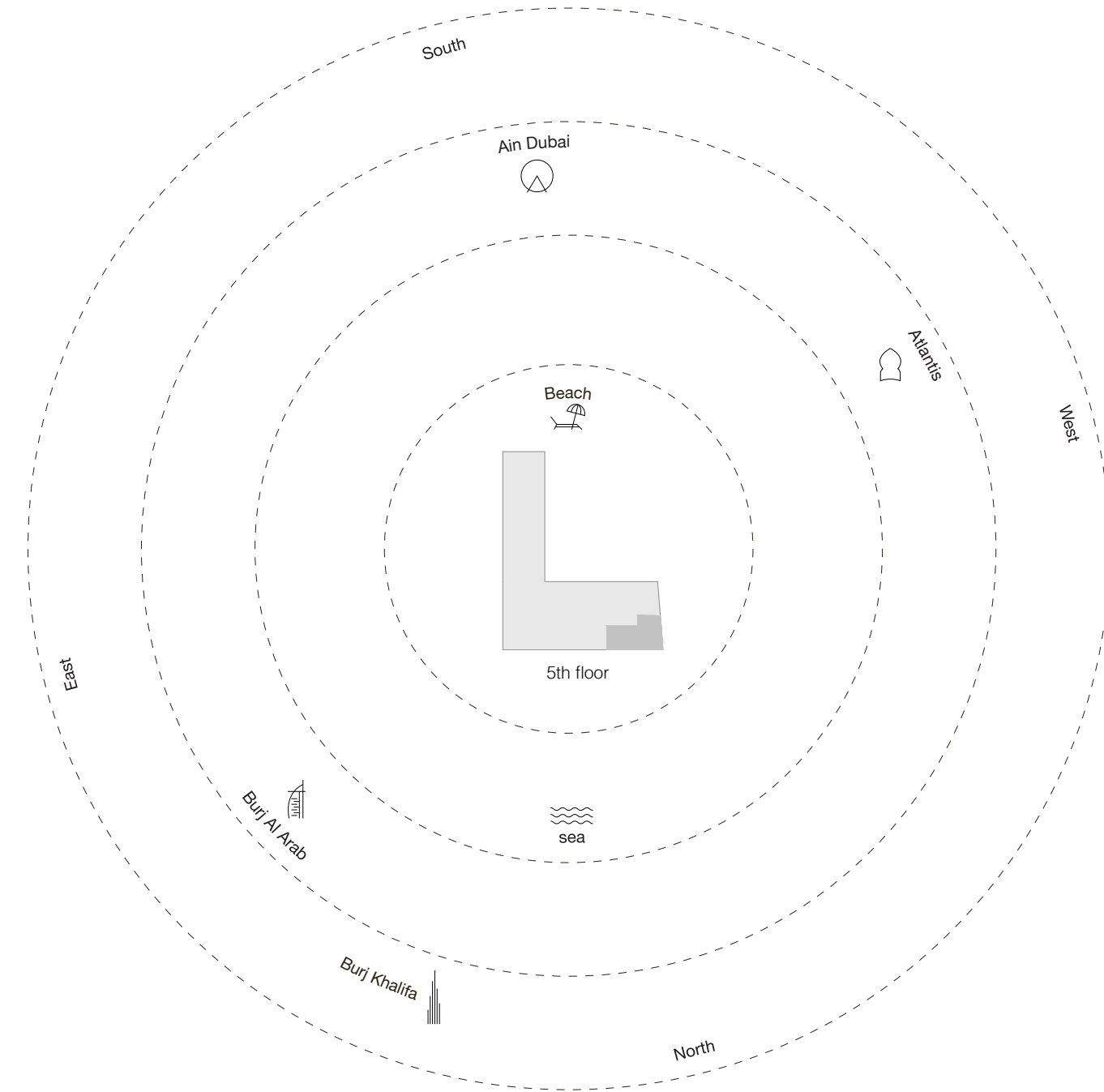

## Three Bedroom Type E - Floor Plan

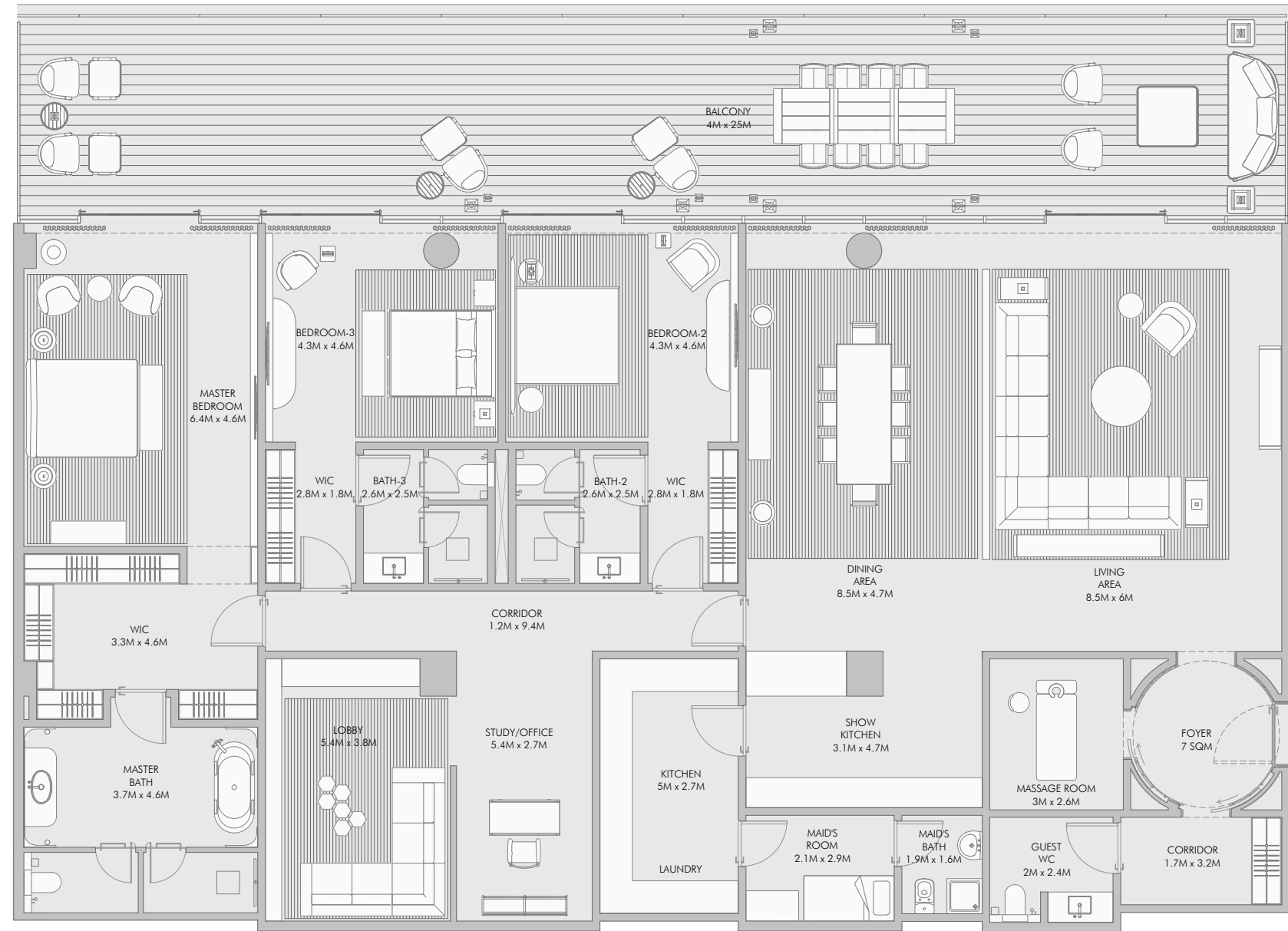

86

## Three Bedroom Type E - Unit Details

Unit Numbers	Unit Area	Balcony Area	Total Area
A-502	350.91 m <sup>2</sup> ( 3,777 sqft )	101.09 m <sup>2</sup> ( 1,088 sqft )	452.00 m <sup>2</sup> ( 4,865 sqft )

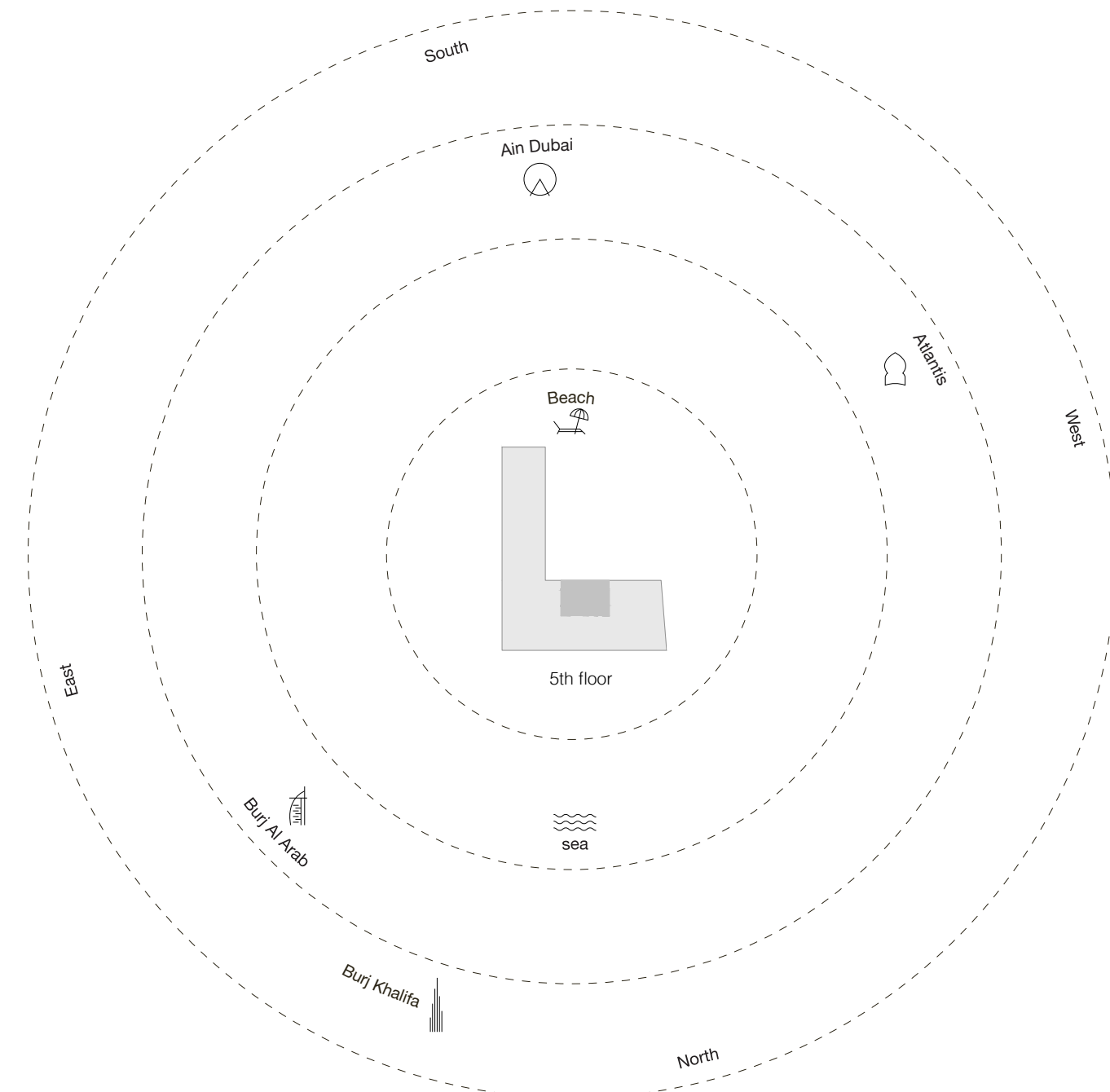

87

1-Measurements are indicative "finish to finish" in Metric & Imperial excluding construction tolerance. 2-Plot/unit dimensions may vary from brochure, and unit types/plans may exist as mirrored versions; 3-All images used are for illustrative purposes only. 4-Unless stated otherwise, all fittings and interior decorative items shown are for illustrative purposes only. 5-The developer reserves the right to make alterations, at its absolute discretion, without any liability whatsoever up to the final "as built" status.

## Three Bedroom Type F - Floor Plan

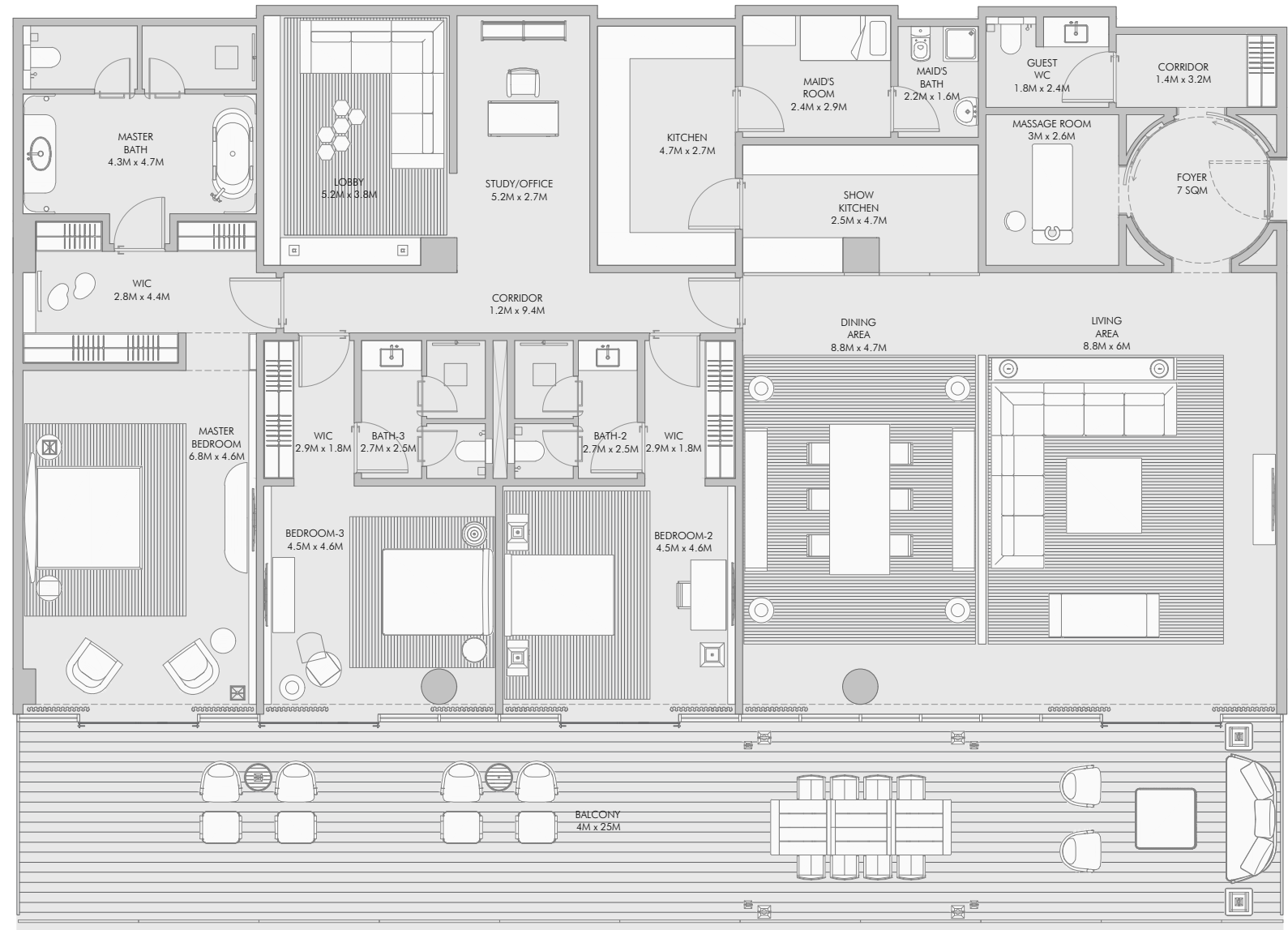

88

## Three Bedroom Type F - Unit Details

Unit Numbers	Unit Area	Balcony Area	Total Area
A-501	351.51 m <sup>2</sup> ( 3,784 sqft )	101.10 m <sup>2</sup> ( 1,088 sqft )	452.61 m <sup>2</sup> ( 4,872 sqft )

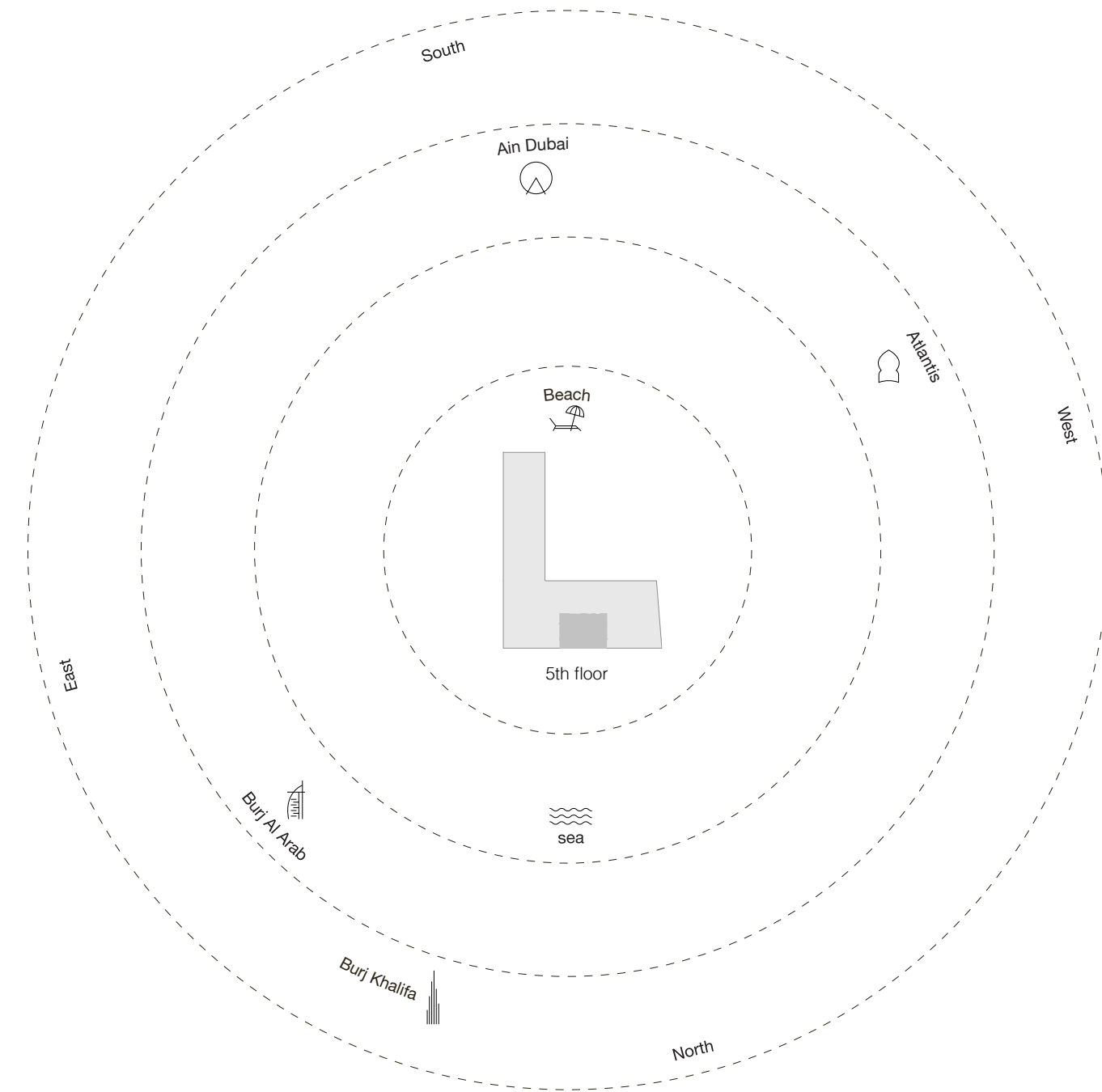

89

1-Measurements are indicative "finish to finish" in Metric & Imperial excluding construction tolerance. 2-Plot/unit dimensions may vary from brochure, and unit types/plans may exist as mirrored versions; 3-All images used are for illustrative purposes only. 4-Unless stated otherwise, all fittings and interior decorative items shown are for illustrative purposes only. 5-The developer reserves the right to make alterations, at its absolute discretion, without any liability whatsoever up to the final "as built" status.



## Three Bedroom Type G - Floor Plan

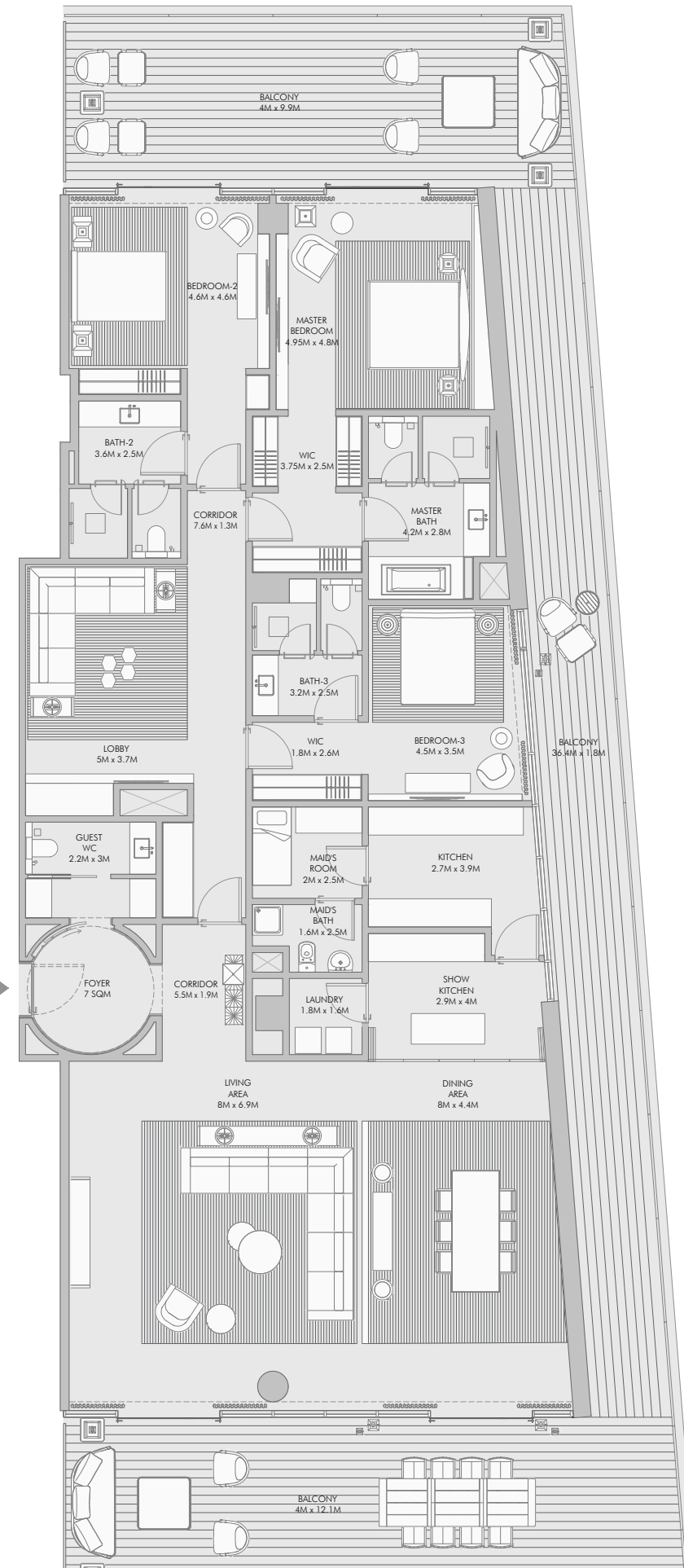

## Three Bedroom Type G - Unit Details

Unit Numbers	Unit Area	Balcony Area	Total Area
A-203, A-303, A-403	314.14 m <sup>2</sup> ( 3,381 sqft )	161.89 m <sup>2</sup> ( 1,743 sqft )	476.02 m <sup>2</sup> ( 5,124 sqft )

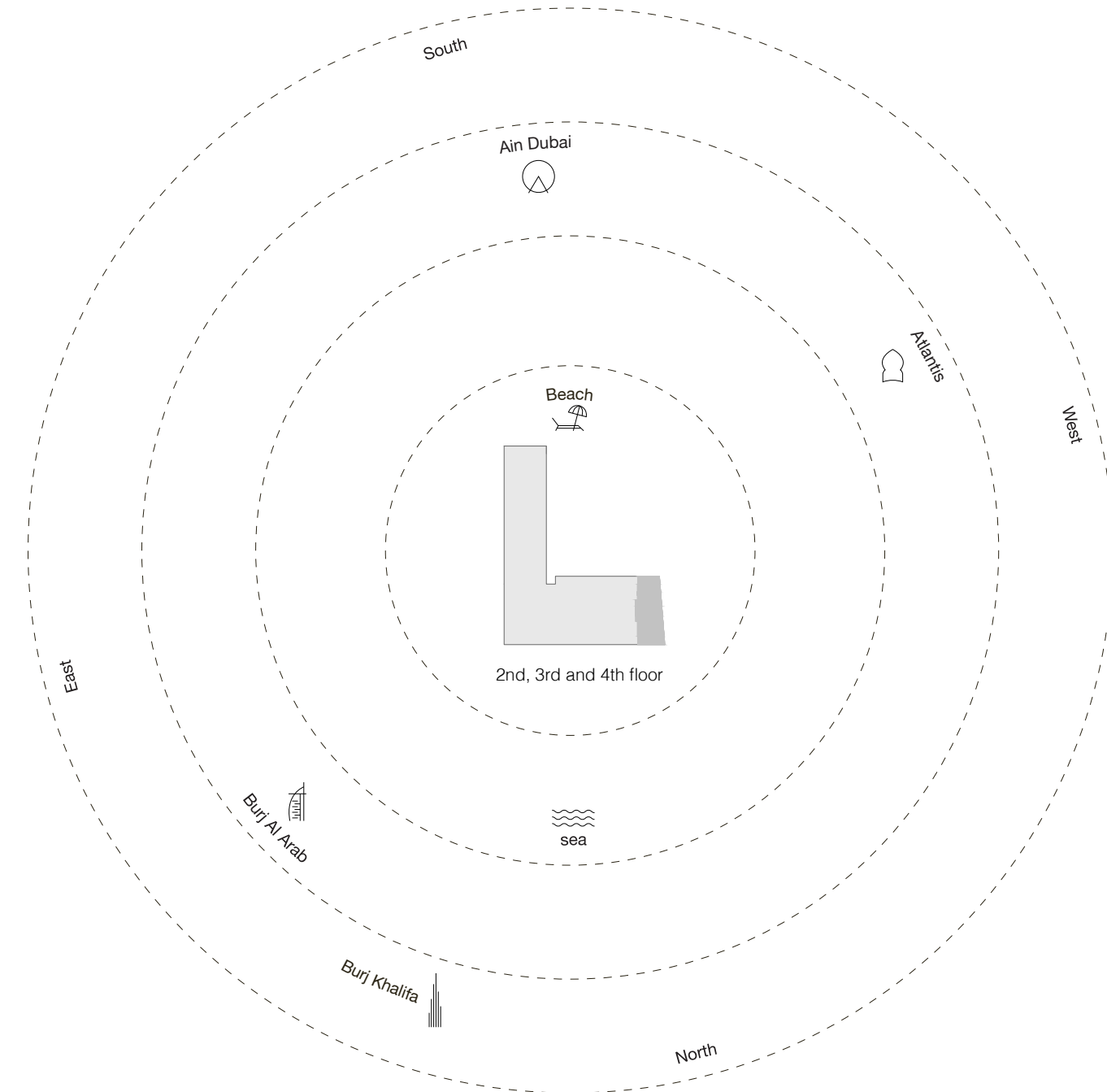

1-Measurements are indicative "finish to finish" in Metric & Imperial excluding construction tolerance. 2-Plot/unit dimensions may vary from brochure, and unit types/plans may exist as mirrored versions; 3-All images used are for illustrative purposes only. 4-Unless stated otherwise, all fittings and interior decorative items shown are for illustrative purposes only. 5-The developer reserves the right to make alterations, at its absolute discretion, without any liability whatsoever up to the final "as built" status.

## Three Bedroom Type H - Floor Plan

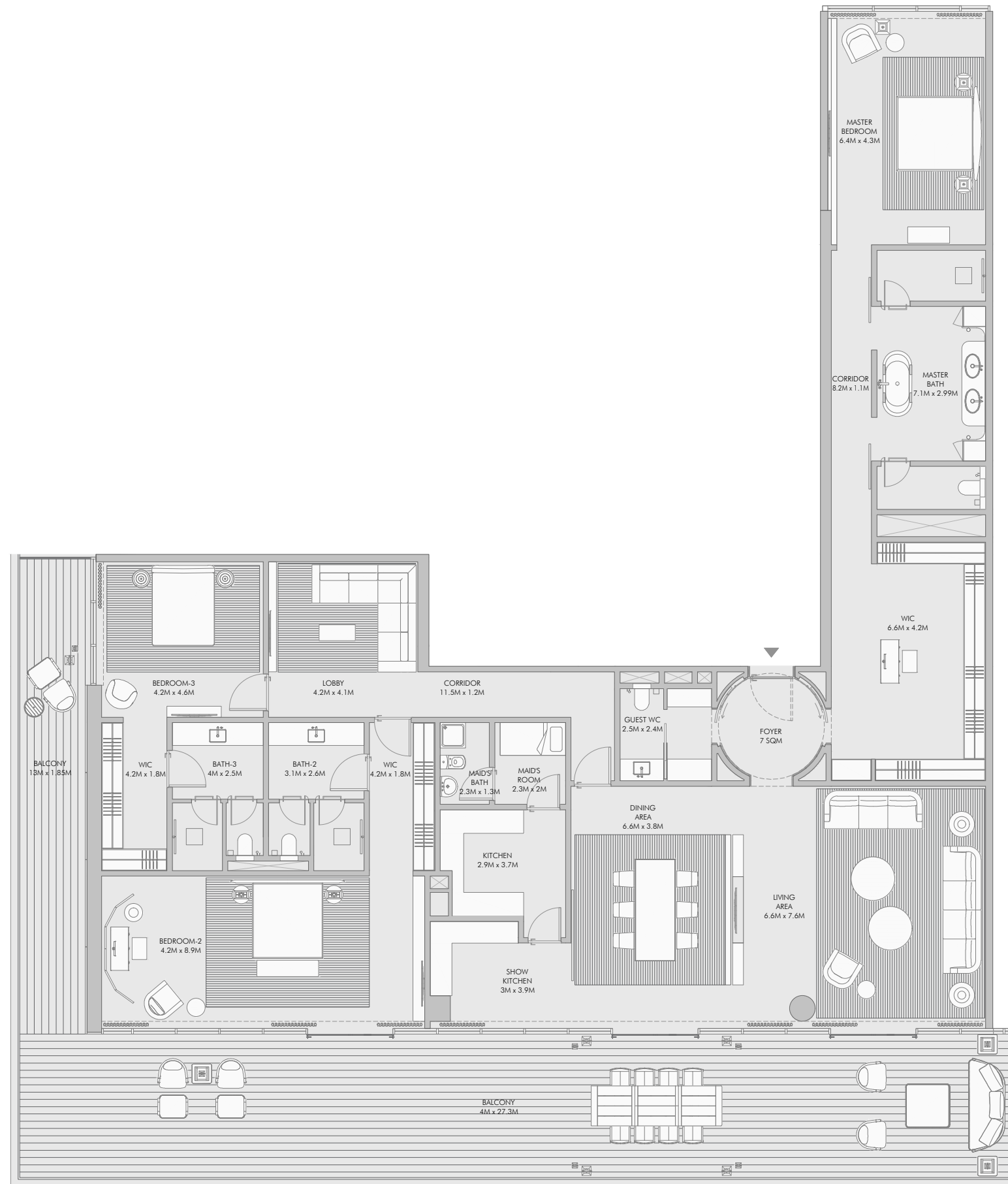

92

## Three Bedroom Type H - Unit Details

Unit Numbers	Unit Area	Balcony Area	Total Area
B-201	352.15 m <sup>2</sup> ( 3,791 sqft )	138.65 m <sup>2</sup> ( 1,492 sqft )	490.80 m <sup>2</sup> ( 5,283 sqft )

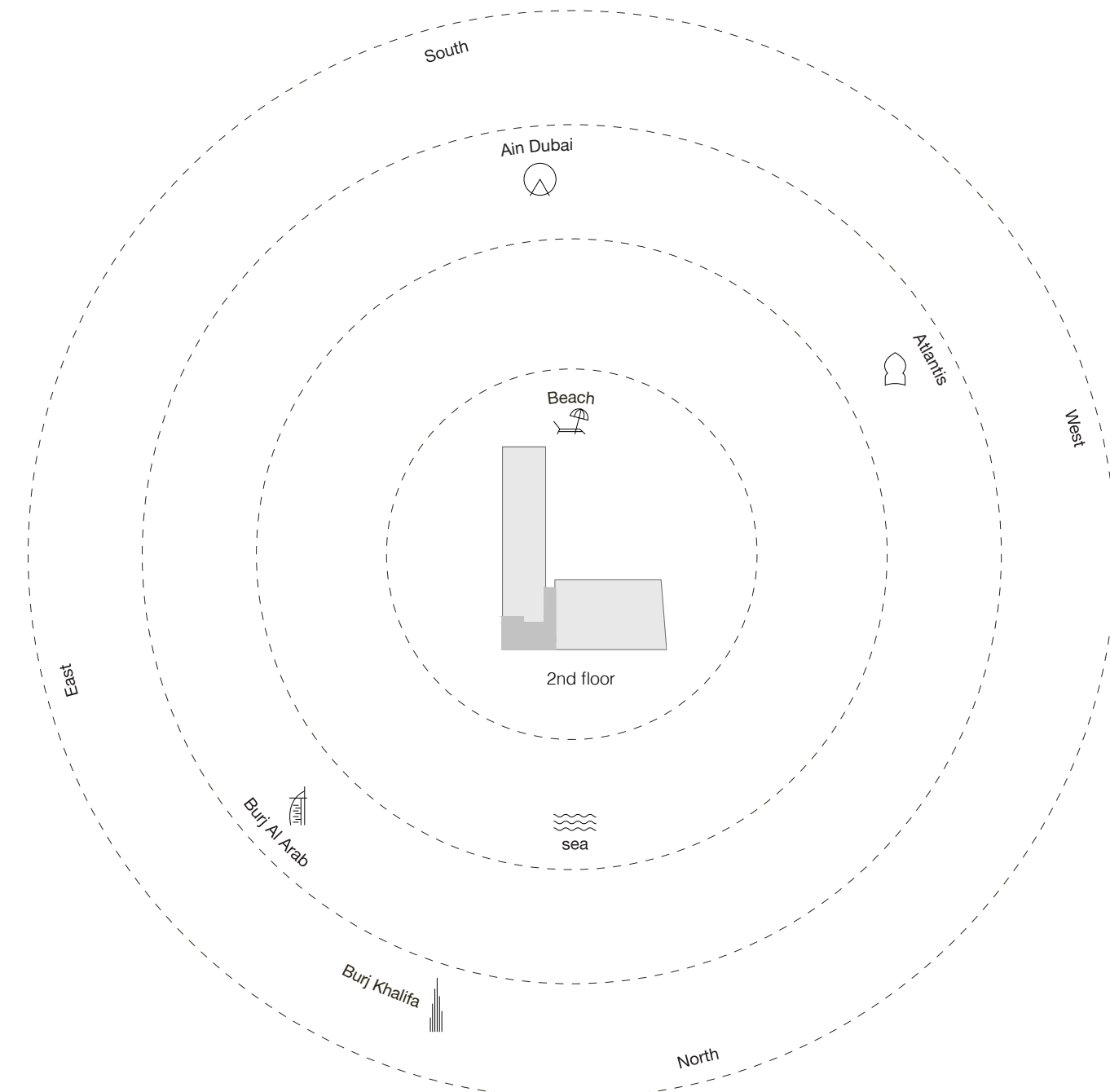

93

1-Measurements are indicative "finish to finish" in Metric & Imperial excluding construction tolerance. 2-Plot/unit dimensions may vary from brochure, and unit types/plans may exist as mirrored versions; 3-All images used are for illustrative purposes only. 4-Unless stated otherwise, all fittings and interior decorative items shown are for illustrative purposes only. 5-The developer reserves the right to make alterations, at its absolute discretion, without any liability whatsoever up to the final "as built" status.

### Three Bedroom Type I - Floor Plan

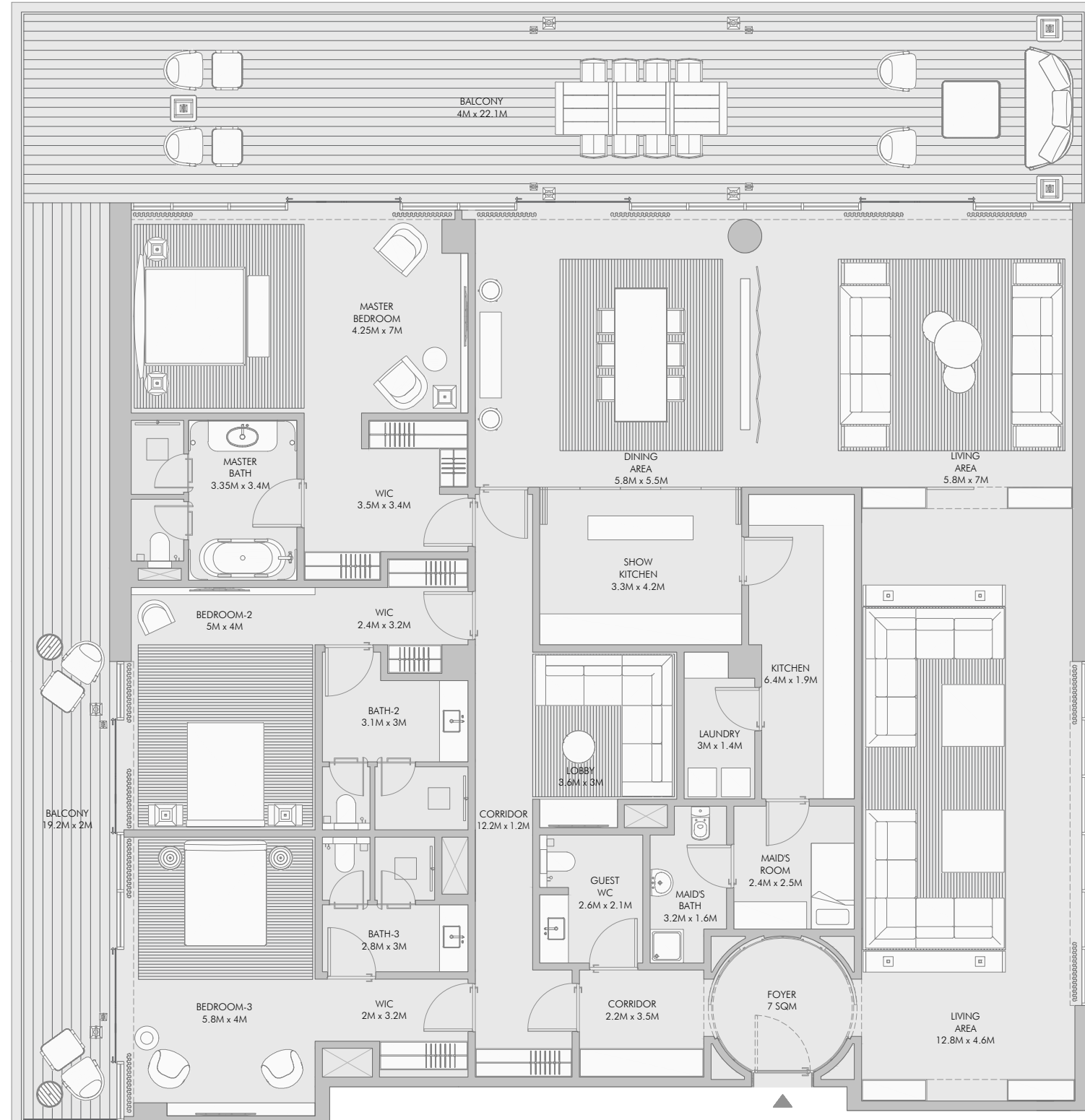

94

### Three Bedroom Type I - Unit Details

Unit Numbers	Unit Area	Balcony Area	Total Area
C-202, C-302, C-402	372.81 m <sup>2</sup> (4,013 sqft)	128.15 Sqm (1,379 Sqft)	500.96 Sqm (5,392 Sqft)

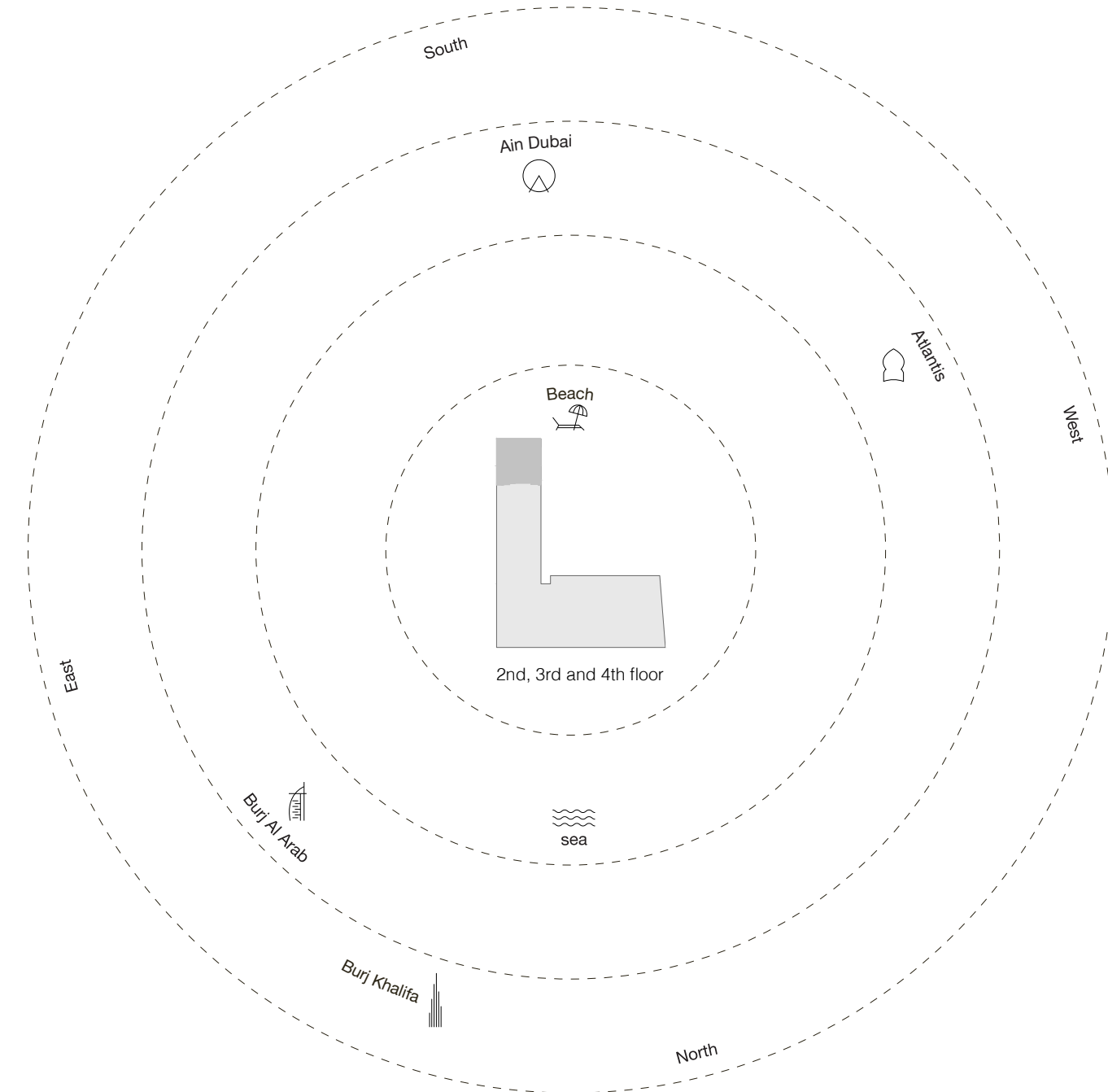

95

1-Measurements are indicative "finish to finish" in Metric & Imperial excluding construction tolerance. 2-Plot/unit dimensions may vary from brochure, and unit types/plans may exist as mirrored versions; 3-All images used are for illustrative purposes only. 4-Unless stated otherwise, all fittings and interior decorative items shown are for illustrative purposes only. 5-The developer reserves the right to make alterations, at its absolute discretion, without any liability whatsoever up to the final "as built" status.

### Three Bedroom Type J - Floor Plan



96

### Three Bedroom Type J - Unit Details

Unit Numbers	Unit Area	Balcony Area	Total Area
B-301	389.51 m <sup>2</sup> ( 4,193 sqft )	148.42 m <sup>2</sup> ( 1,597 sqft )	537.93 m <sup>2</sup> ( 5,790 sqft )

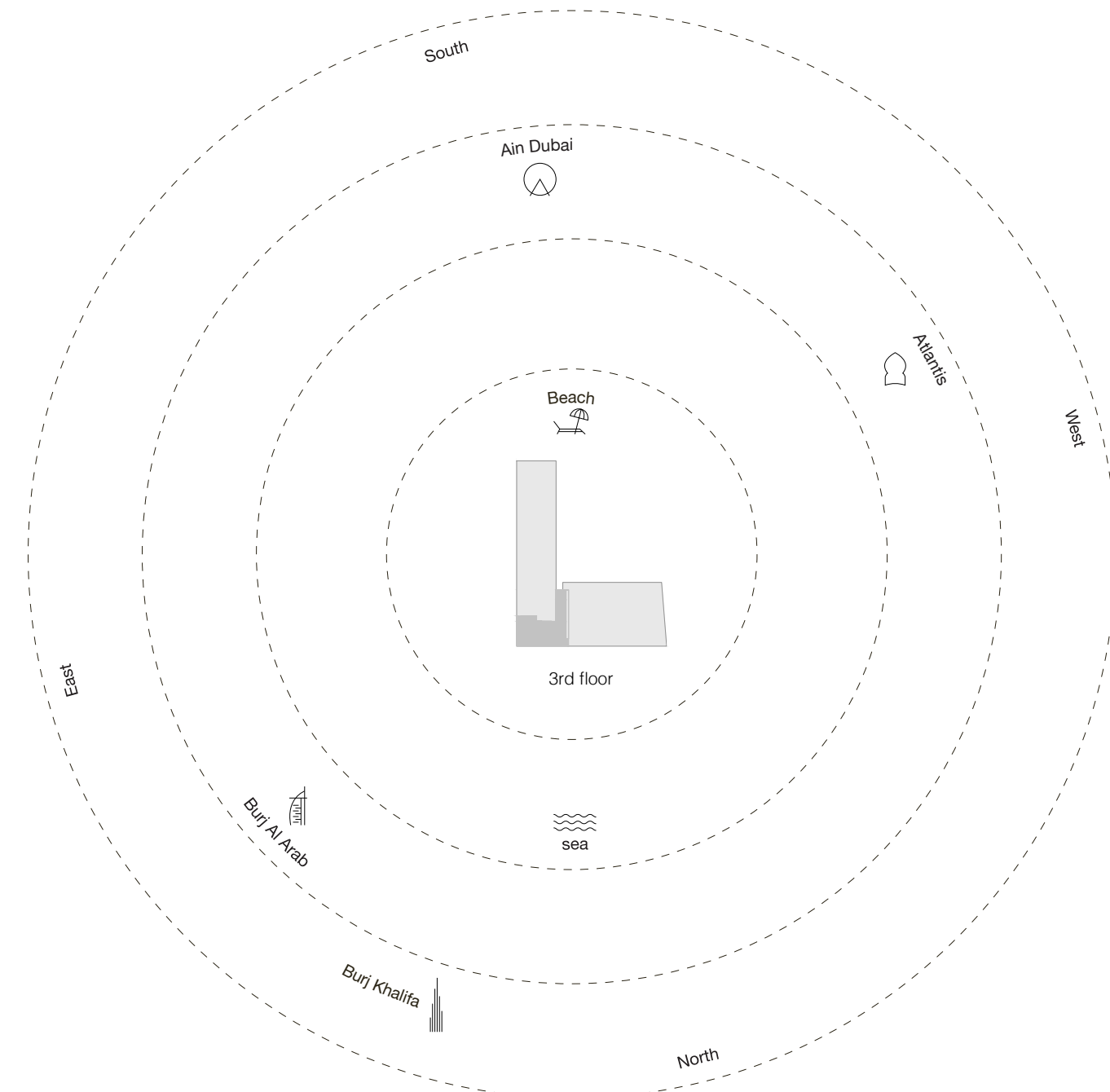

97

1-Measurements are indicative 'finish to finish' in Metric & Imperial excluding construction tolerance. 2-Plot/unit dimensions may vary from brochure, and unit types/plans may exist as mirrored versions; 3-All images used are for illustrative purposes only. 4-Unless stated otherwise, all fittings and interior decorative items shown are for illustrative purposes only. 5-The developer reserves the right to make alterations, at its absolute discretion, without any liability whatsoever up to the final 'as built' status.



## Four Bedroom Type A - Unit Plan

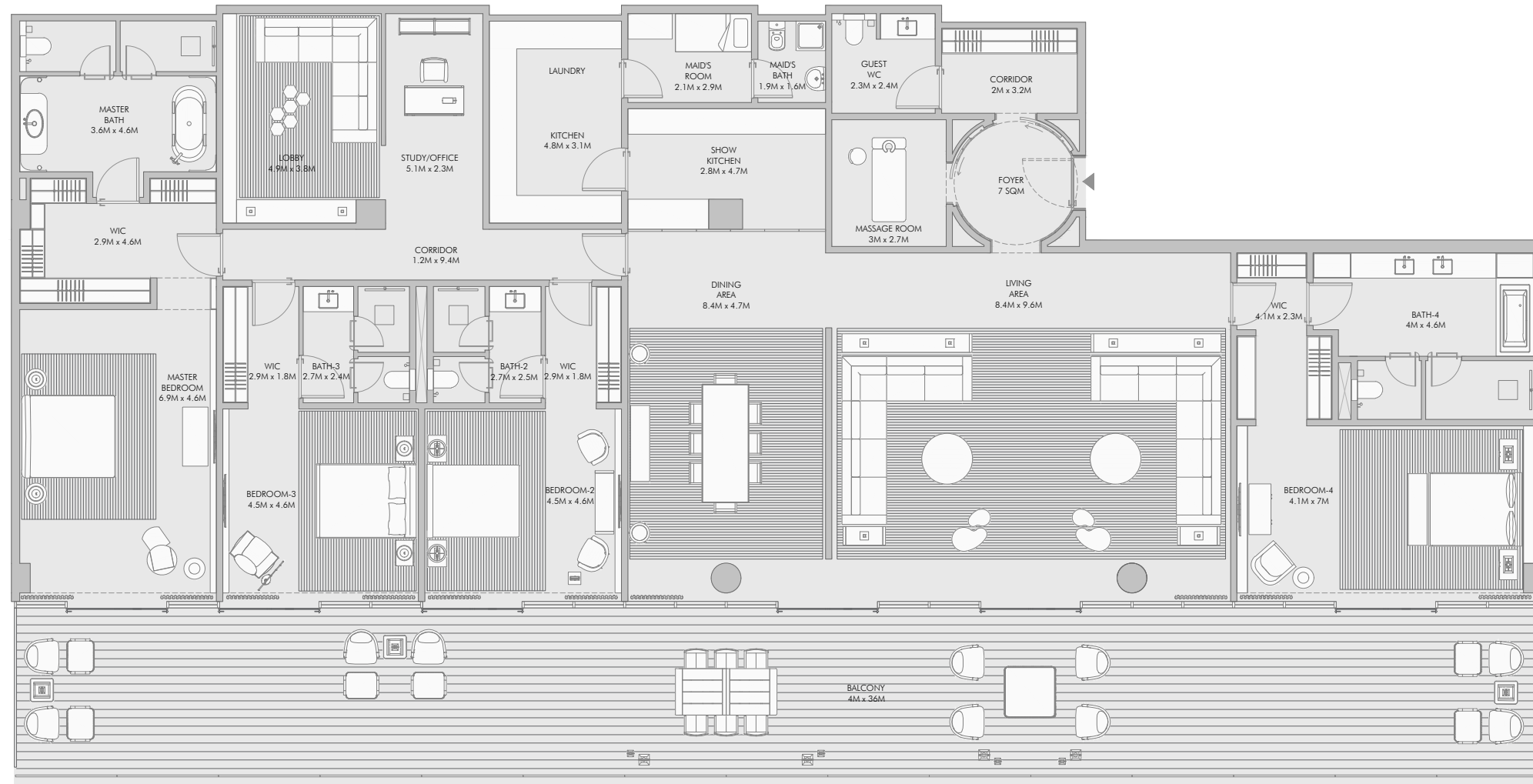

## Four Bedroom Type A - Unit Details

Unit Numbers	Unit Area	Balcony Area	Total Area
A-601, A-701	443.04 m <sup>2</sup> ( 4,769 sqft )	144.36 m <sup>2</sup> ( 1,554 sqft )	587.40 m <sup>2</sup> ( 6,323 sqft )

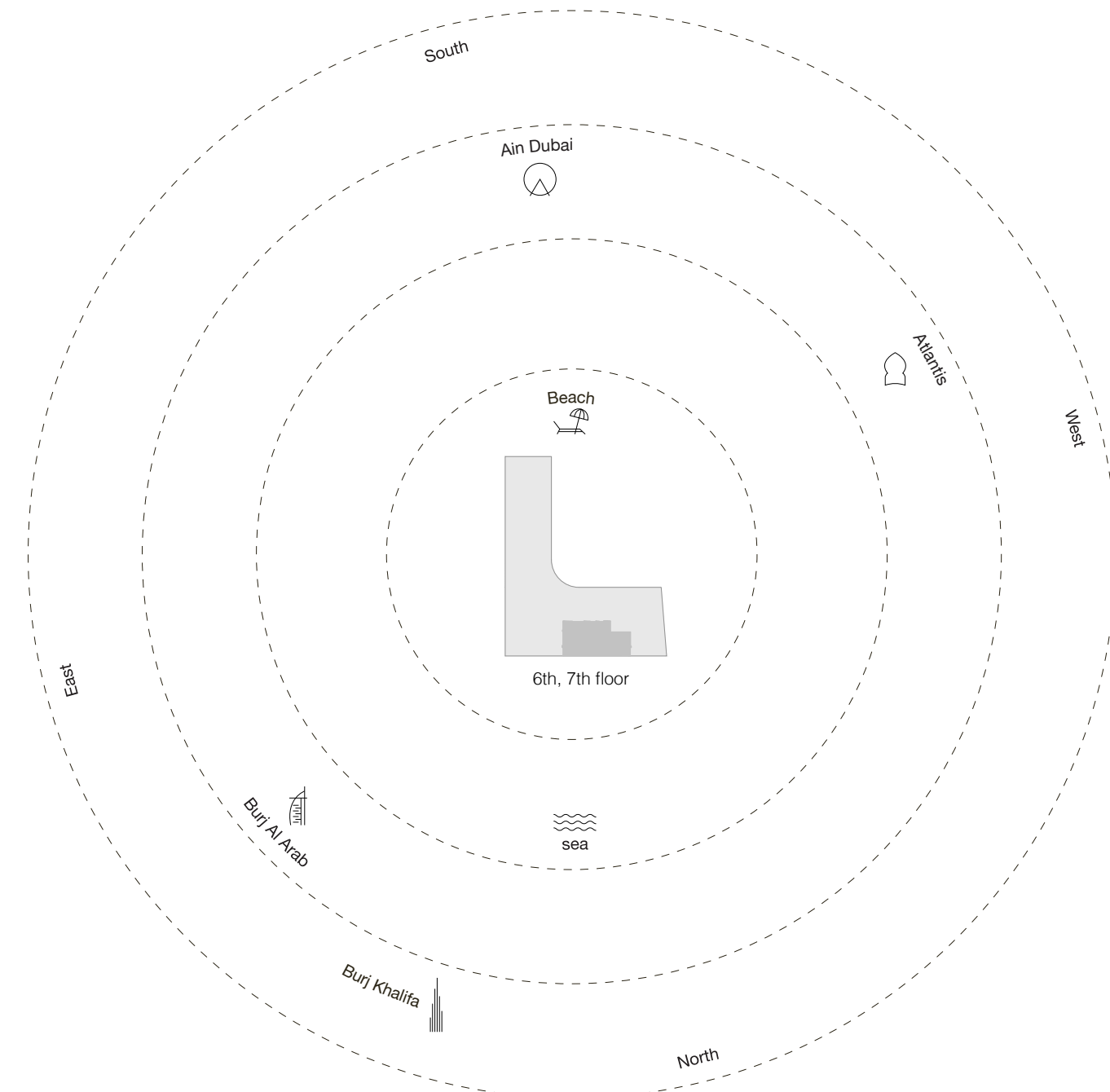

1-Measurements are indicative "finish to finish" in Metric & Imperial excluding construction tolerance. 2-Plot/unit dimensions may vary from brochure, and unit types/plans may exist as mirrored versions; 3-All images used are for illustrative purposes only. 4-Unless stated otherwise, all fittings and interior decorative items shown are for illustrative purposes only. 5-The developer reserves the right to make alterations, at its absolute discretion, without any liability whatsoever up to the final "as built" status.

## Four Bedroom Type B - Unit Plan



## Four Bedroom Type B - Unit Details

Unit Numbers	Unit Area	Balcony Area	Total Area
A-603, A-703	395.05 m <sup>2</sup> ( 4,252 sqft )	200.05 m <sup>2</sup> ( 2,154 sqft )	595.10 m <sup>2</sup> ( 6,406 sqft )

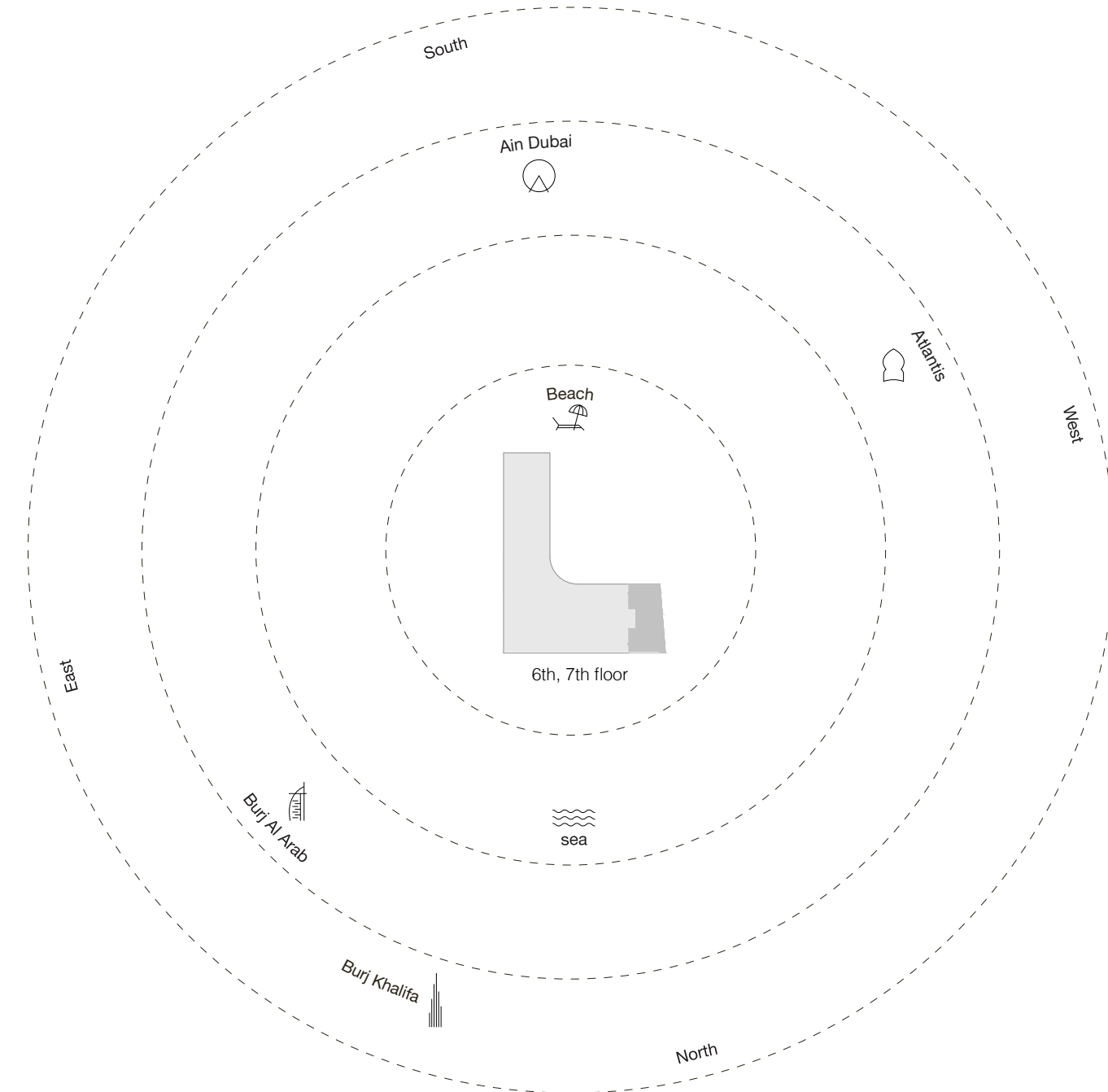

1-Measurements are indicative "finish to finish" in Metric & Imperial excluding construction tolerance. 2-Plot/unit dimensions may vary from brochure, and unit types/plans may exist as mirrored versions; 3-All images used are for illustrative purposes only. 4-Unless stated otherwise, all fittings and interior decorative items shown are for illustrative purposes only. 5-The developer reserves the right to make alterations, at its absolute discretion, without any liability whatsoever up to the final "as built" status.

## Four Bedroom Type C - Unit Plan

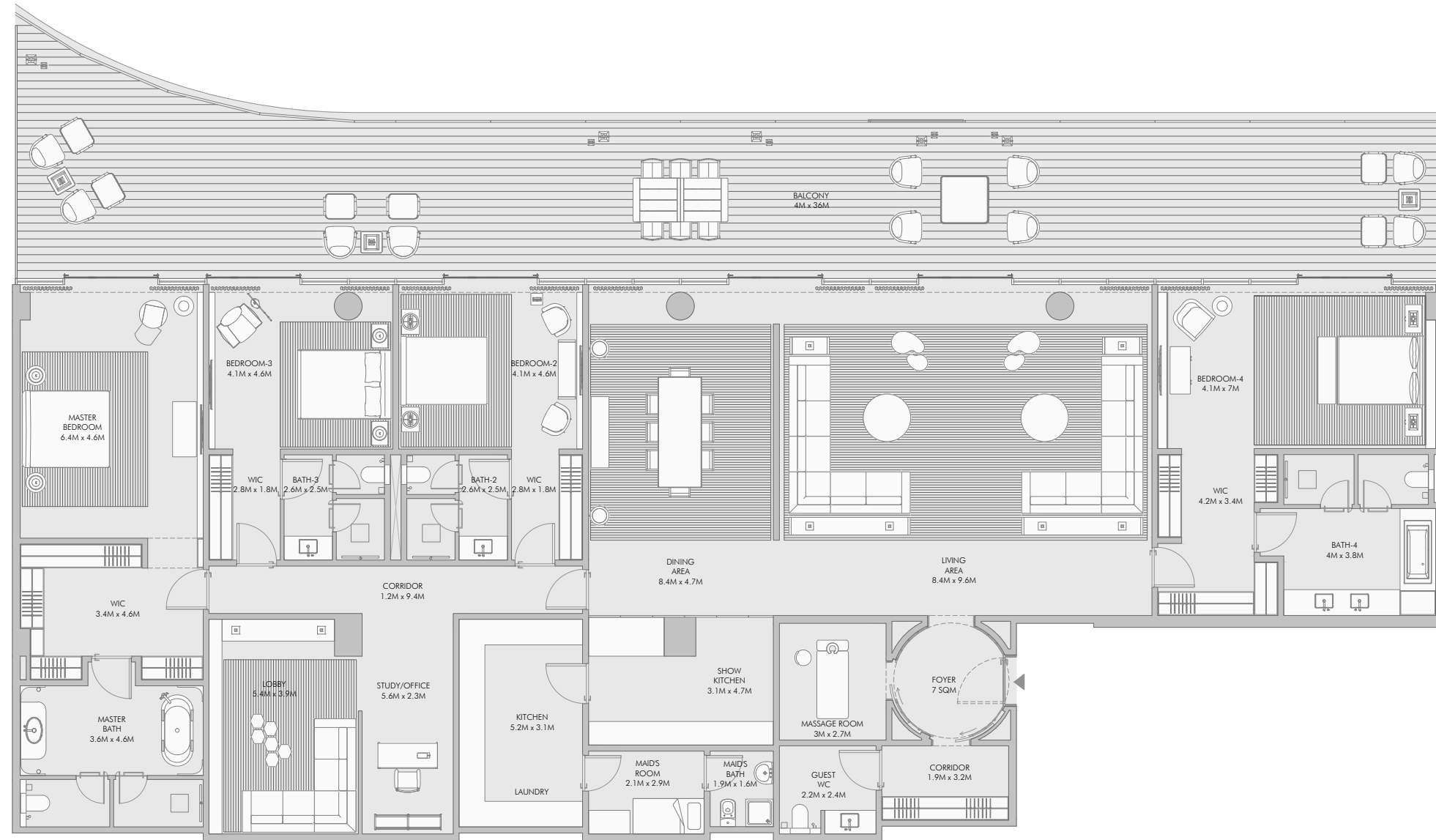

## Four Bedroom Type C - Unit Details

Unit Numbers	Unit Area	Balcony Area	Total Area
A-602, A-702	444.10 m <sup>2</sup> ( 4,780 sqft )	151.98 m <sup>2</sup> ( 1,636 sqft )	596.08 m <sup>2</sup> ( 6,416 sqft )

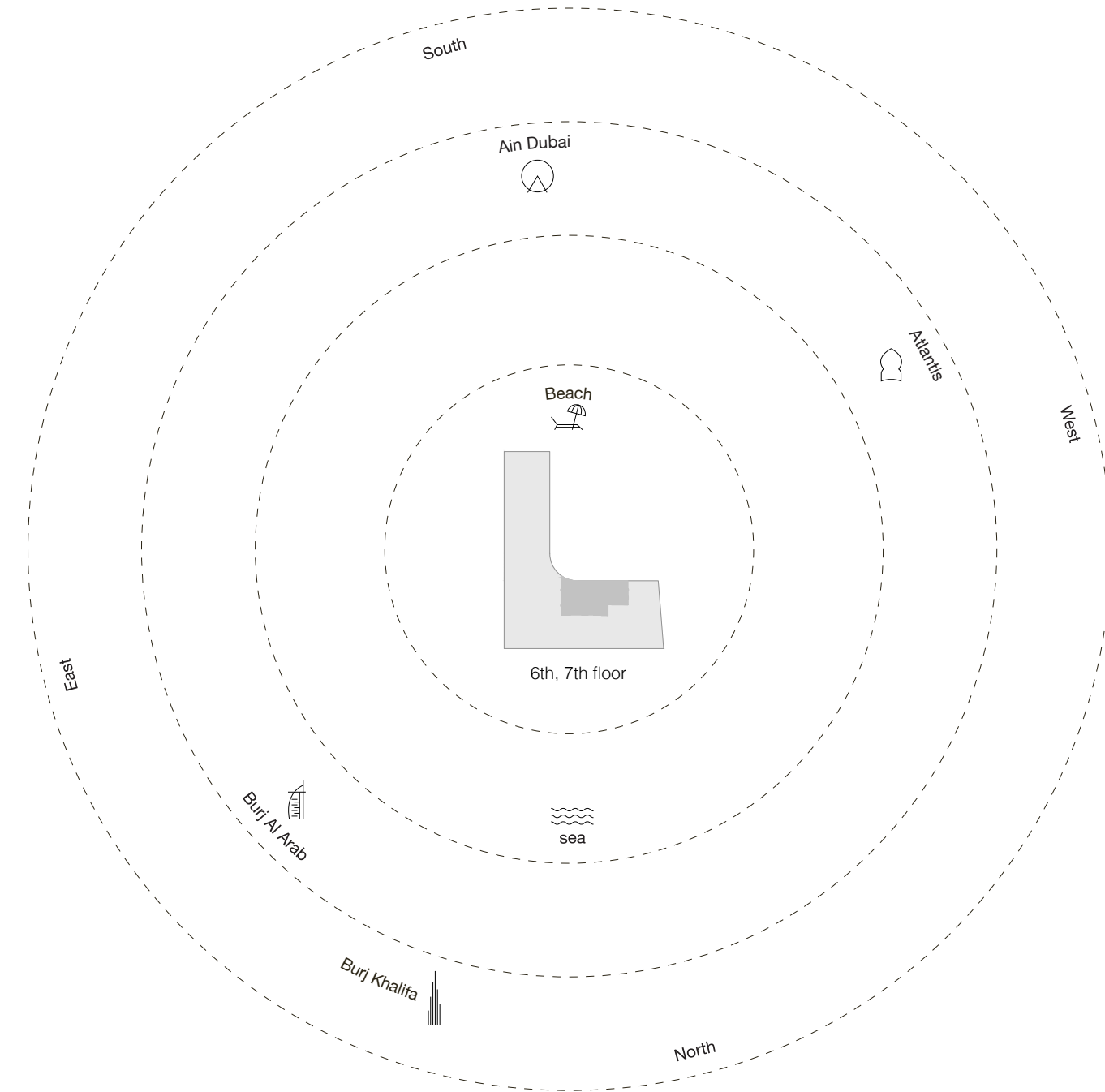

1-Measurements are indicative "finish to finish" in Metric & Imperial excluding construction tolerance. 2-Plot/unit dimensions may vary from brochure, and unit types/plans may exist as mirrored versions; 3-All images used are for illustrative purposes only. 4-Unless stated otherwise, all fittings and interior decorative items shown are for illustrative purposes only. 5-The developer reserves the right to make alterations, at its absolute discretion, without any liability whatsoever up to the final "as built" status.



## Four Bedroom Type D - Unit Plan

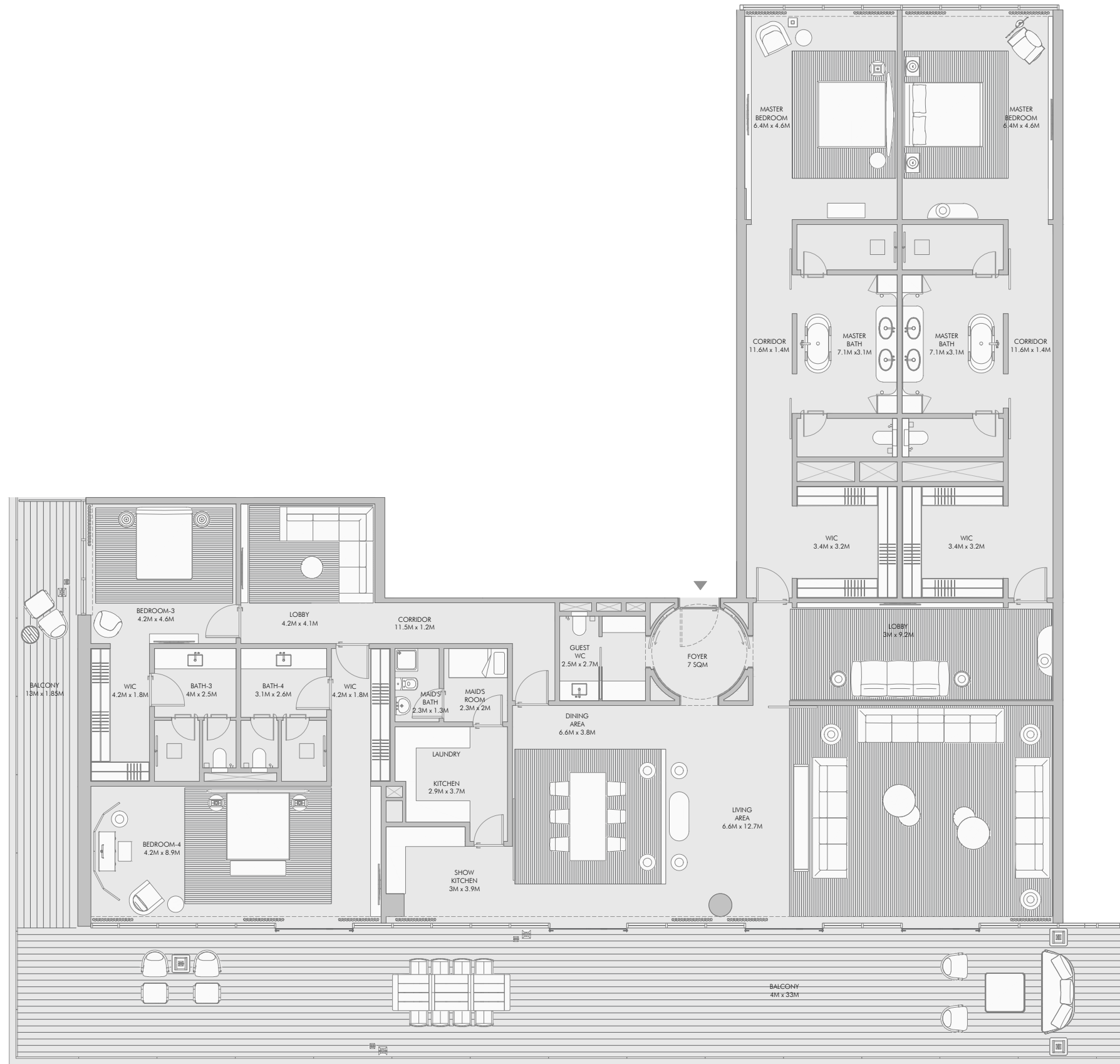

## Four Bedroom Type D - Unit Details

Unit Numbers	Unit Area	Balcony Area	Total Area
B-401	499.37 m <sup>2</sup> ( 5,375 sqft )	168.65 m <sup>2</sup> ( 1,816 sqft )	668.02 m <sup>2</sup> ( 7,191 sqft )

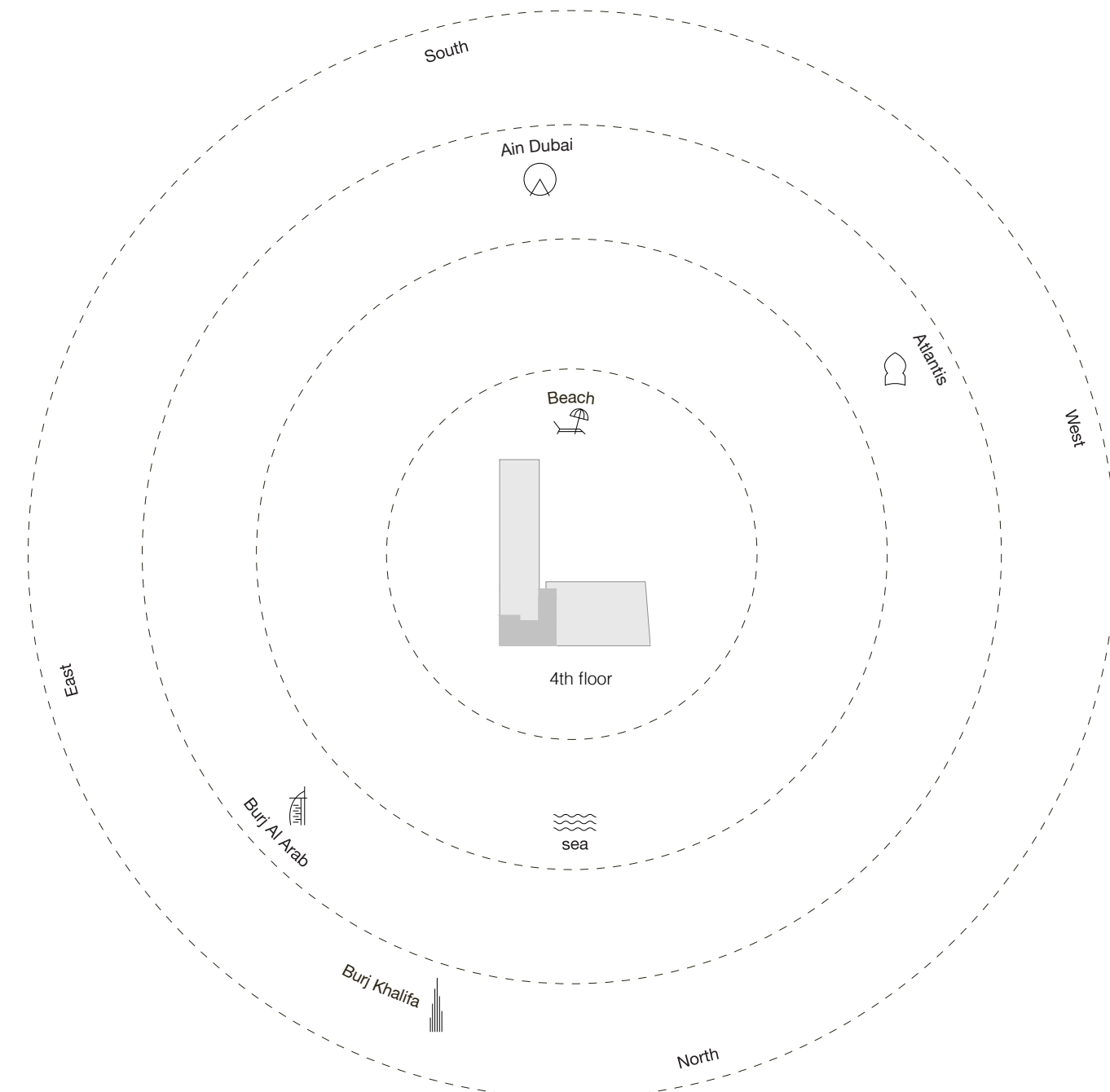

1-Measurements are indicative 'finish to finish' in Metric & Imperial excluding construction tolerance. 2-Plot/unit dimensions may vary from brochure, and unit types/plans may exist as mirrored versions; 3-All images used are for illustrative purposes only. 4-Unless stated otherwise, all fittings and interior decorative items shown are for illustrative purposes only. 5-The developer reserves the right to make alterations, at its absolute discretion, without any liability whatsoever up to the final 'as built' status.

## Four Bedroom Type E - Unit Plan



## Four Bedroom Type E - Unit Details

Unit Numbers	Unit Area	Balcony Area	Total Area
B-501, B-601, B-701, B-801	508.54 m <sup>2</sup> ( 5,474 sqft )	184.42 m <sup>2</sup> ( 1,985 sqft )	692.92 m <sup>2</sup> ( 7,459 sqft )

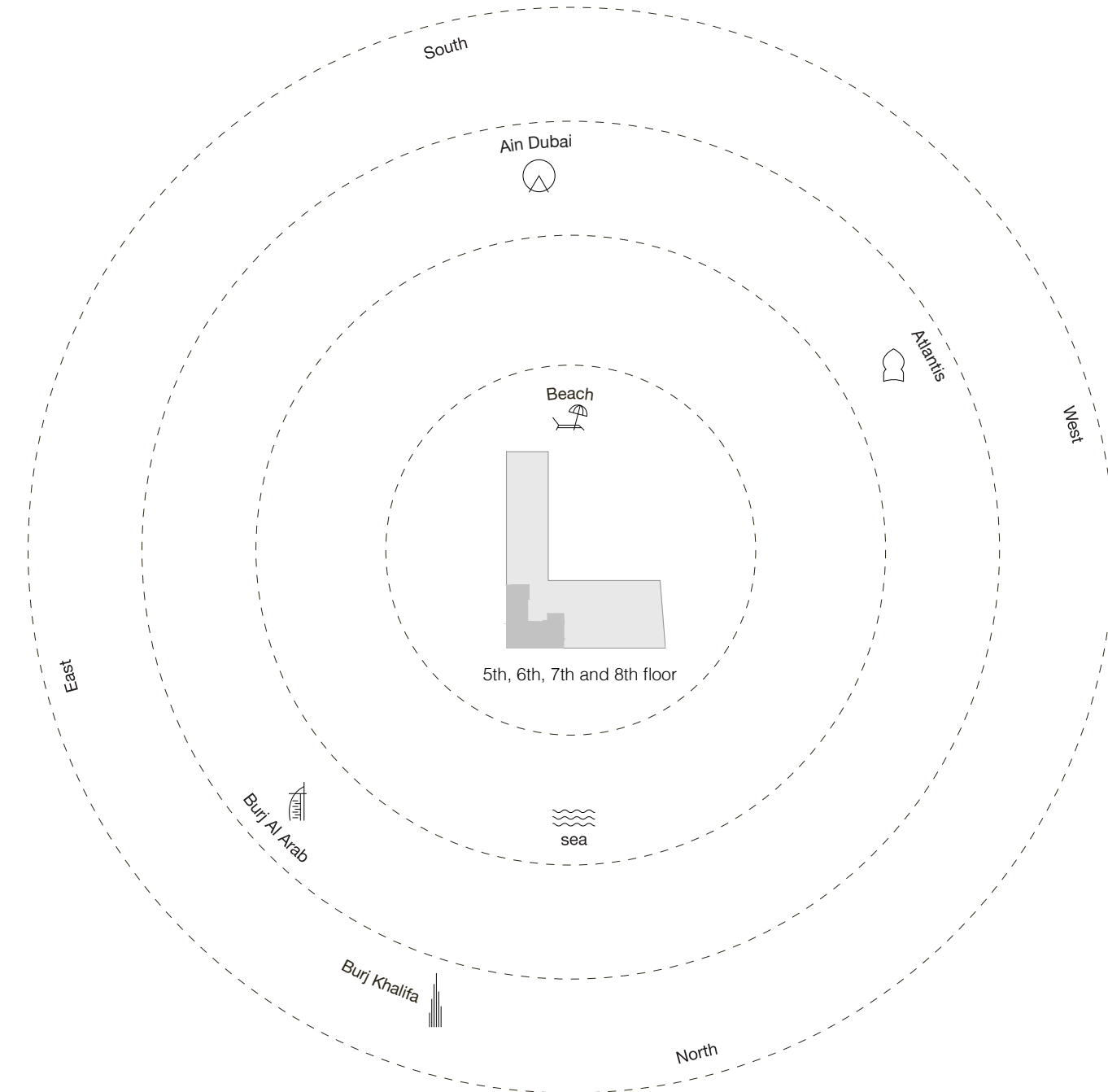

1-Measurements are indicative "finish to finish" in Metric & Imperial excluding construction tolerance. 2-Plot/unit dimensions may vary from brochure, and unit types/plans may exist as mirrored versions; 3-All images used are for illustrative purposes only. 4-Unless stated otherwise, all fittings and interior decorative items shown are for illustrative purposes only. 5-The developer reserves the right to make alterations, at its absolute discretion, without any liability whatsoever up to the final "as built" status.

**Five bedroom** residences

# Five Bedroom Type A - Unit Plan



# Five Bedroom Type A - Unit Details

Unit Numbers	Unit Area	Balcony Area	Total Area
B-502	625.20 m <sup>2</sup> ( 6,730 sqft )	78.20 m <sup>2</sup> ( 841 sqft )	703.40 m <sup>2</sup> ( 7,571 sqft )

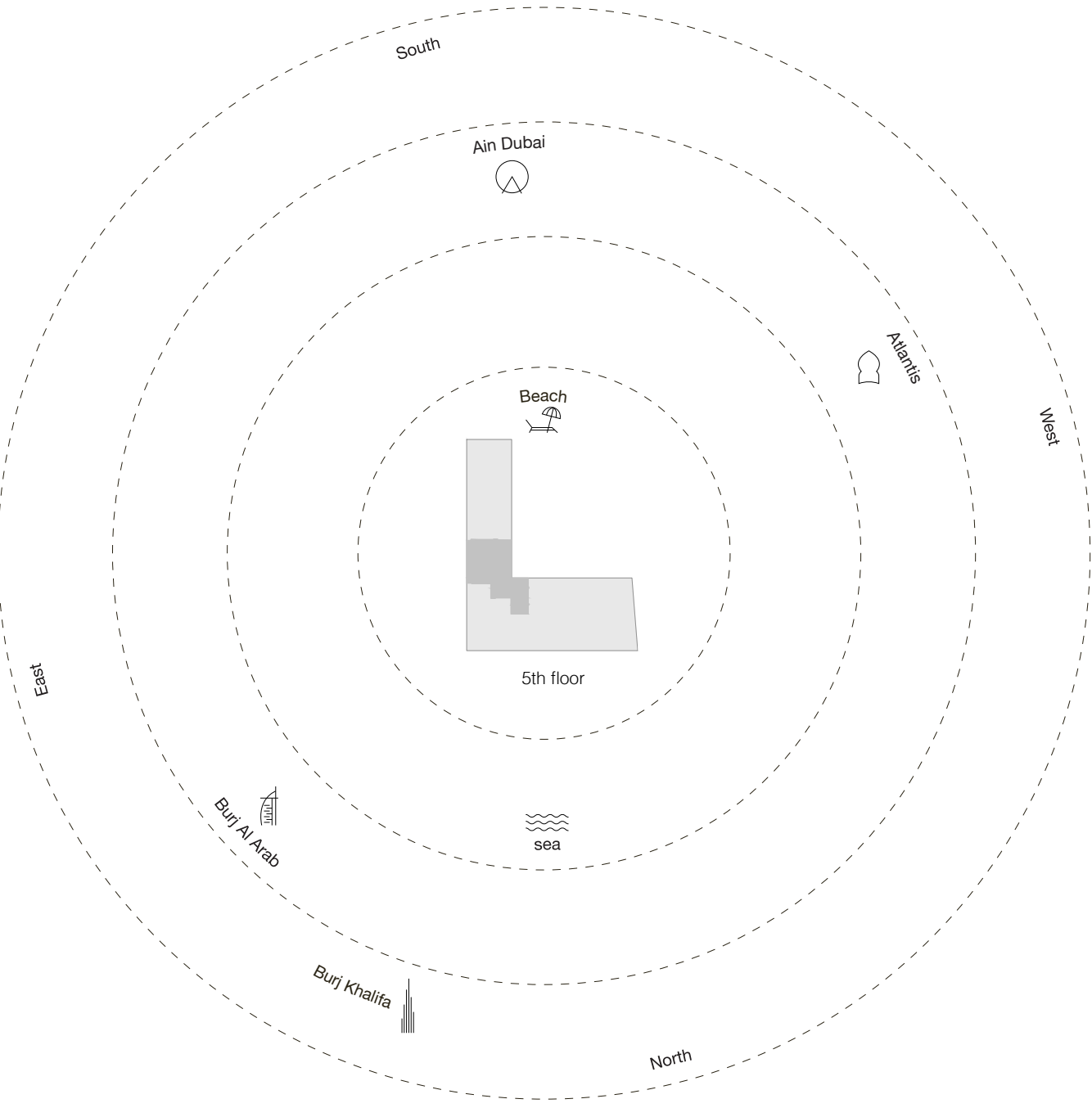

1-Measurements are indicative 'finish to finish' in Metric & Imperial excluding construction tolerance. 2-Plot/unit dimensions may vary from brochure, and unit types/plans may exist as mirrored versions; 3-All images used are for illustrative purposes only. 4-Unless stated otherwise, all fittings and interior decorative items shown are for illustrative purposes only. 5-The developer reserves the right to make alterations, at its absolute discretion, without any liability whatsoever up to the final 'as built' status.

# Five Bedroom Type B - Unit Plan

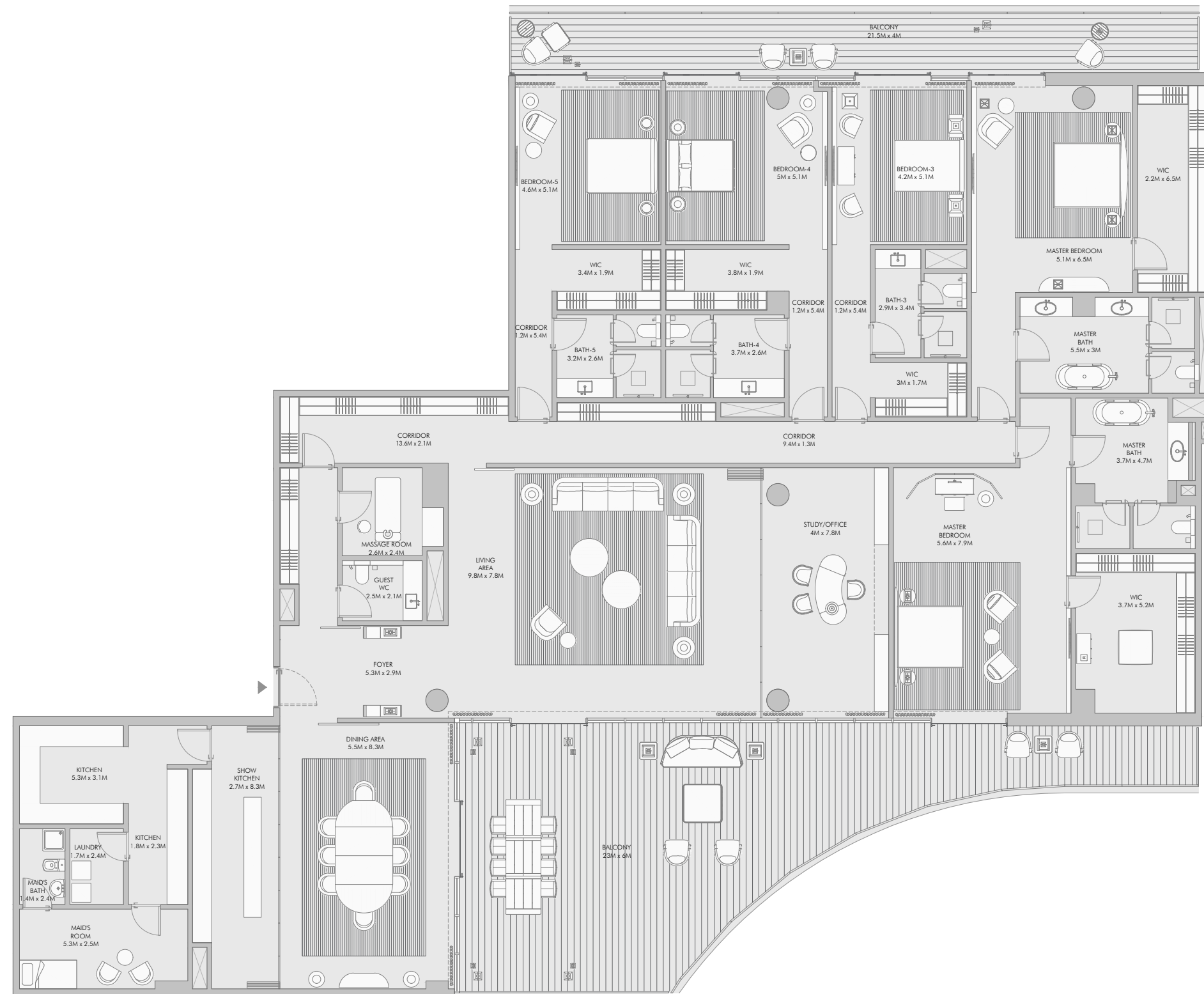

56



# Five Bedroom Type B - Unit Details

Unit Numbers	Unit Area	Balcony Area	Total Area
B-602, B-702, B-802	625.55 m <sup>2</sup> ( 6,733 sqft )	161.52 m <sup>2</sup> ( 1,739 sqft )	787.07 m <sup>2</sup> ( 8,472 sqft )

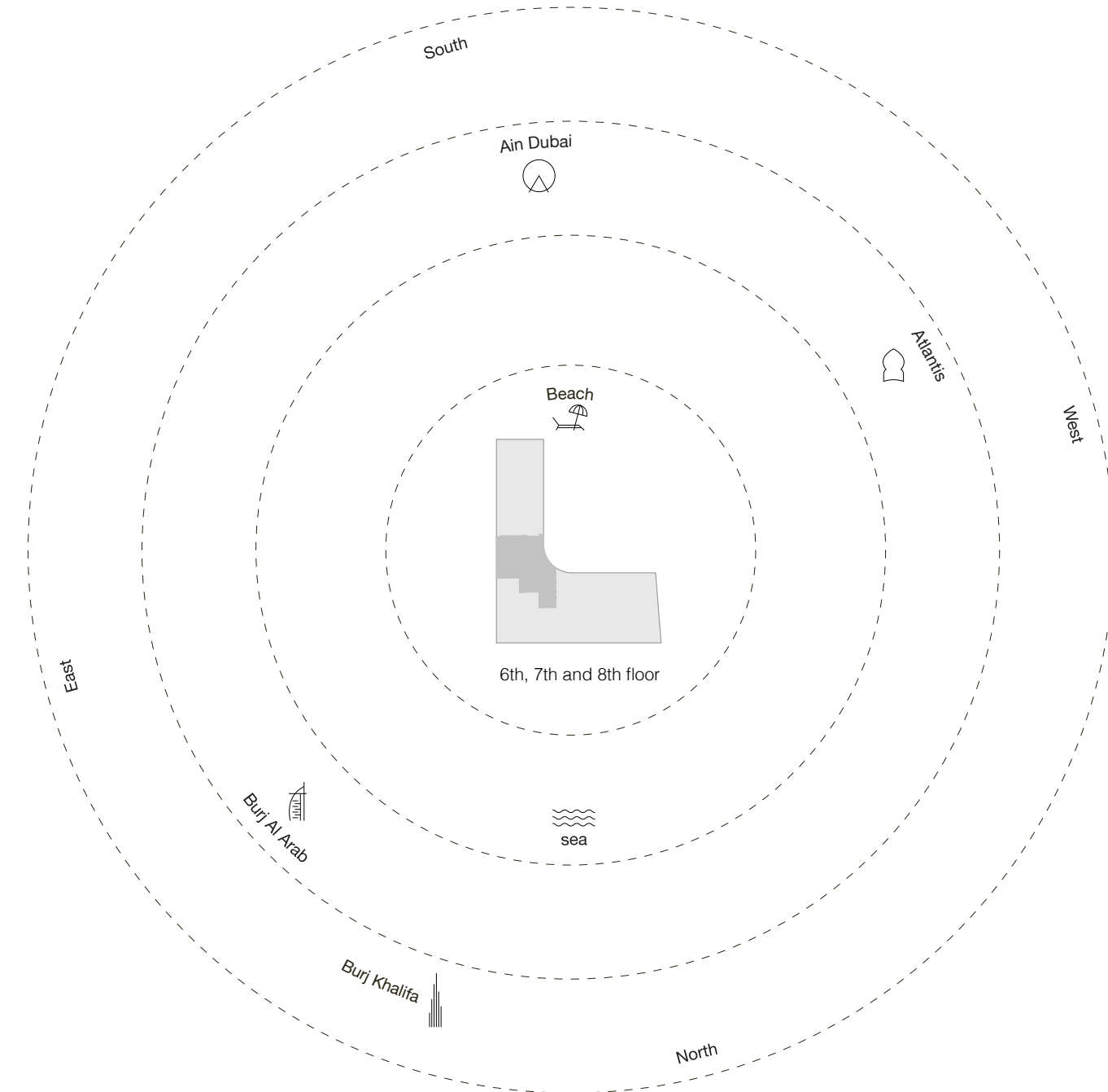

57

1-Measurements are indicative 'finish to finish' in Metric & Imperial excluding construction tolerance. 2-Plot/unit dimensions may vary from brochure, and unit types/plans may exist as mirrored versions; 3-All images used are for illustrative purposes only. 4-Unless stated otherwise, all fittings and interior decorative items shown are for illustrative purposes only. 5-The developer reserves the right to make alterations, at its absolute discretion, without any liability whatsoever up to the final 'as built' status.

**Five bedroom** Penthouses

Five Bedroom Type Penthouse 1 - Unit Plan

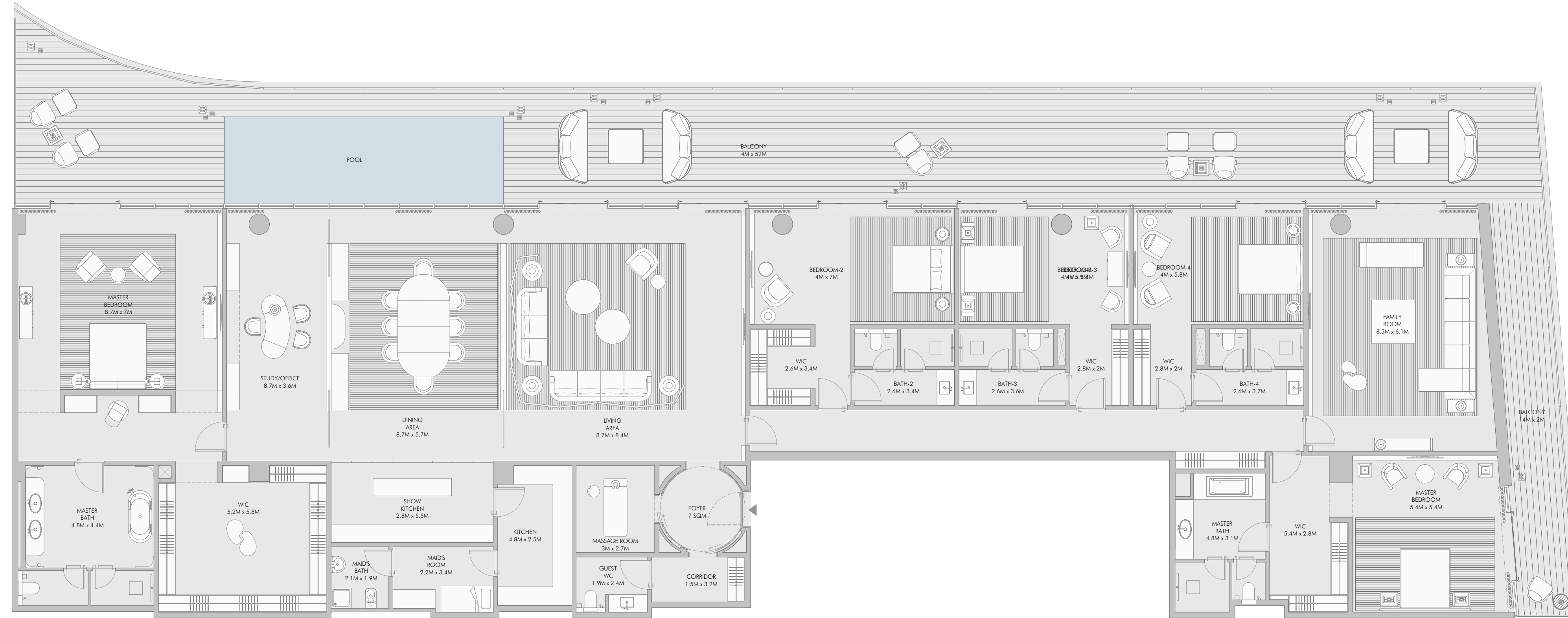

Five Bedroom Type Penthouse 1 - Unit Details

Unit Numbers	Unit Area	Balcony Area	Total Area
A-802	635.42 m <sup>2</sup> (6,840 sqft)	247.29 m <sup>2</sup> (2,661 sqft)	882.71 m <sup>2</sup> (9,501 sqft)

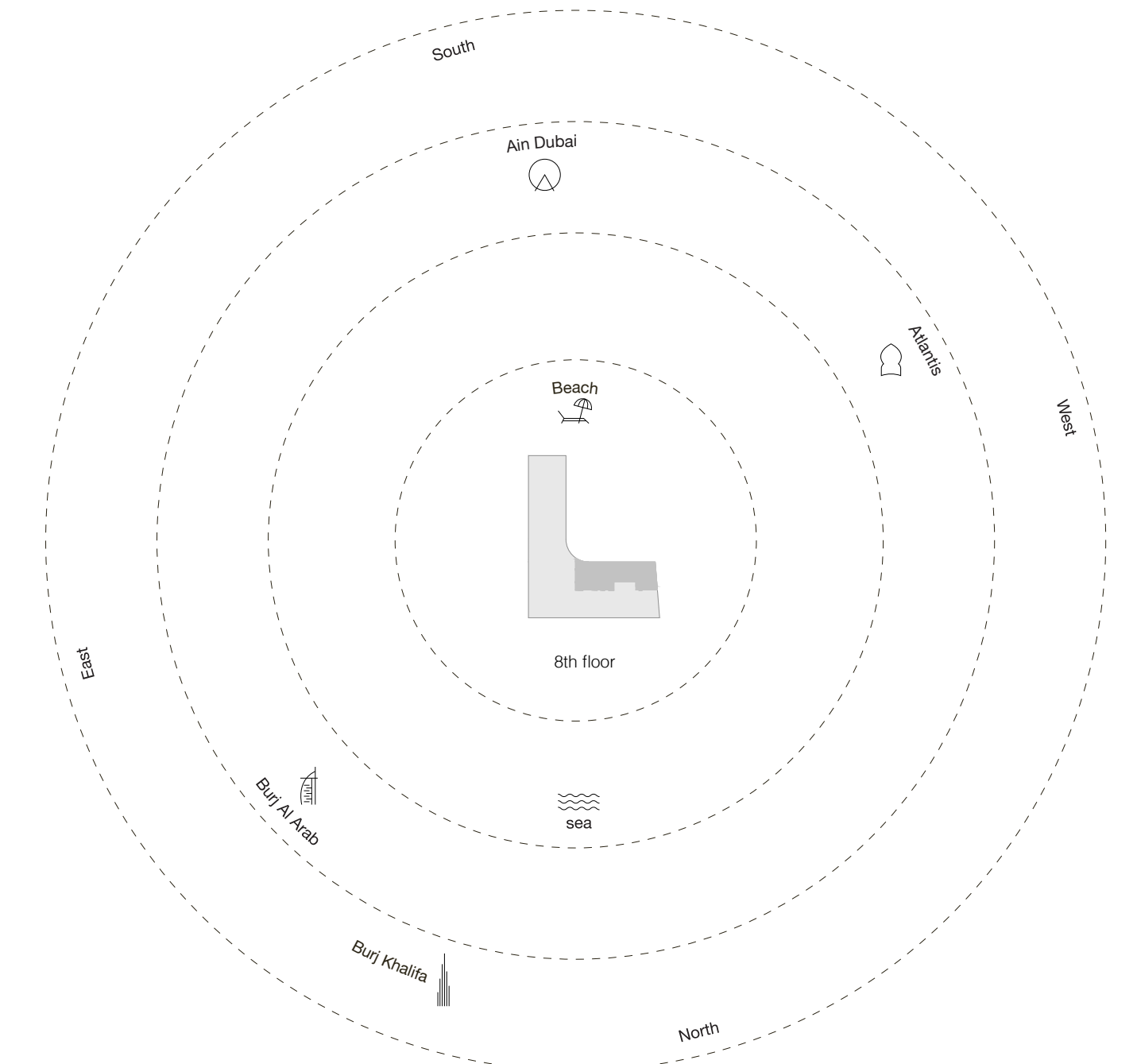

1-Measurements are indicative 'finish to finish' in Metric & Imperial excluding construction tolerance. 2-Plot/unit dimensions may vary from brochure, and unit types/plans may exist as mirrored versions; 3-All images used are for illustrative purposes only. 4-Unless stated otherwise, all fittings and interior decorative items shown are for illustrative purposes only. 5-The developer reserves the right to make alterations, at its absolute discretion, without any liability whatsoever up to the final 'as built' status.

Five Bedroom Type Penthouse 2 - Unit Plan

Five Bedroom Type Penthouse 2 - Unit Details

Unit Numbers	Unit Area	Balcony Area	Total Area
A-801	647.79 m <sup>2</sup> (6,973 sqft)	250.05 m <sup>2</sup> (2,691 sqft)	897.84 m <sup>2</sup> (9,664 sqft)

79



81

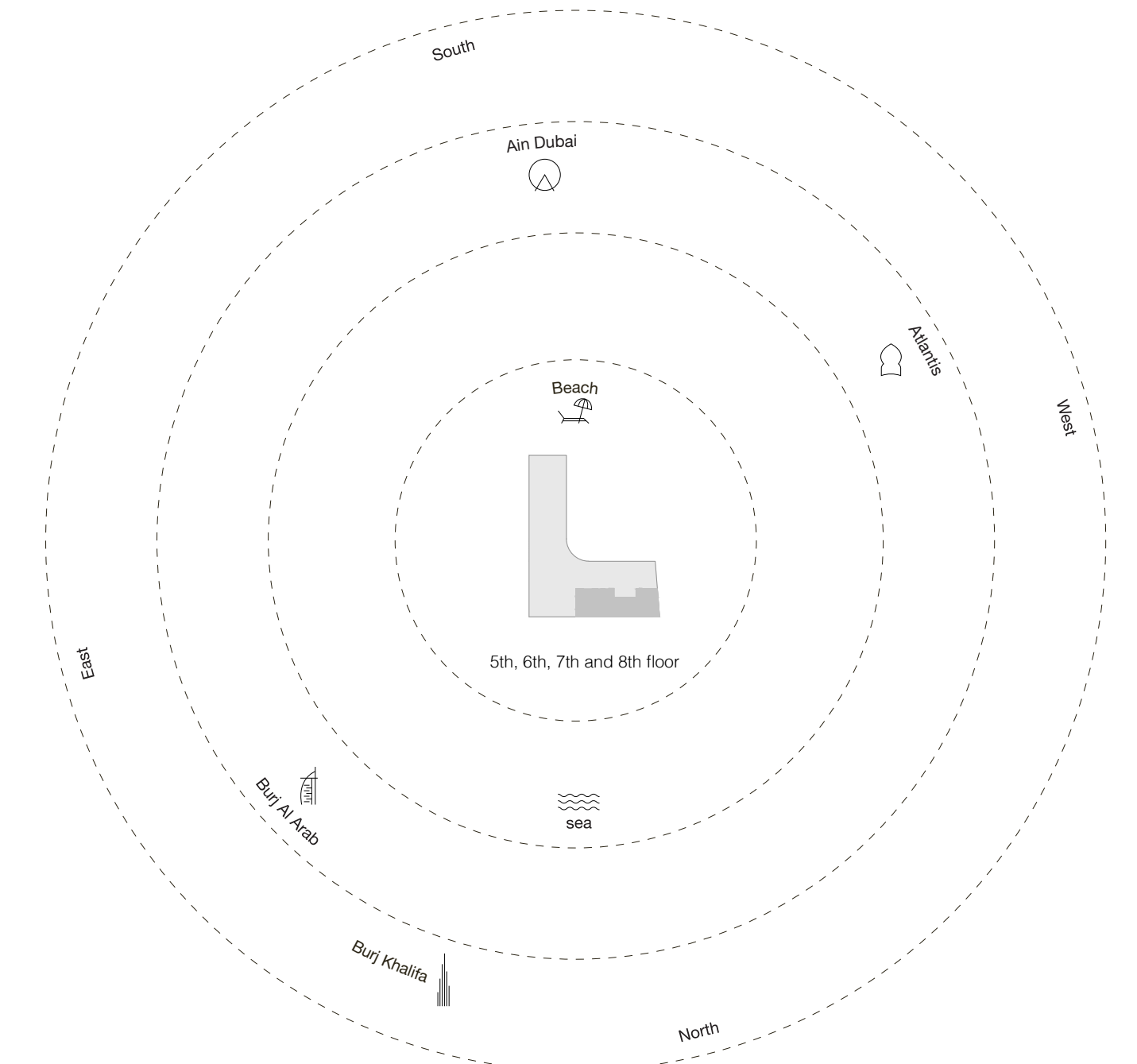

1-Measurements are indicative 'finish to finish' in Metric & Imperial excluding construction tolerance. 2-Plot/unit dimensions may vary from brochure, and unit types/plans may exist as mirrored versions; 3-All images used are for illustrative purposes only. 4-Unless stated otherwise, all fittings and interior decorative items shown are for illustrative purposes only. 5-The developer reserves the right to make alterations, at its absolute discretion, without any liability whatsoever up to the final 'as built' status.



Five Bedroom Type Penthouse 3 - Unit Plan

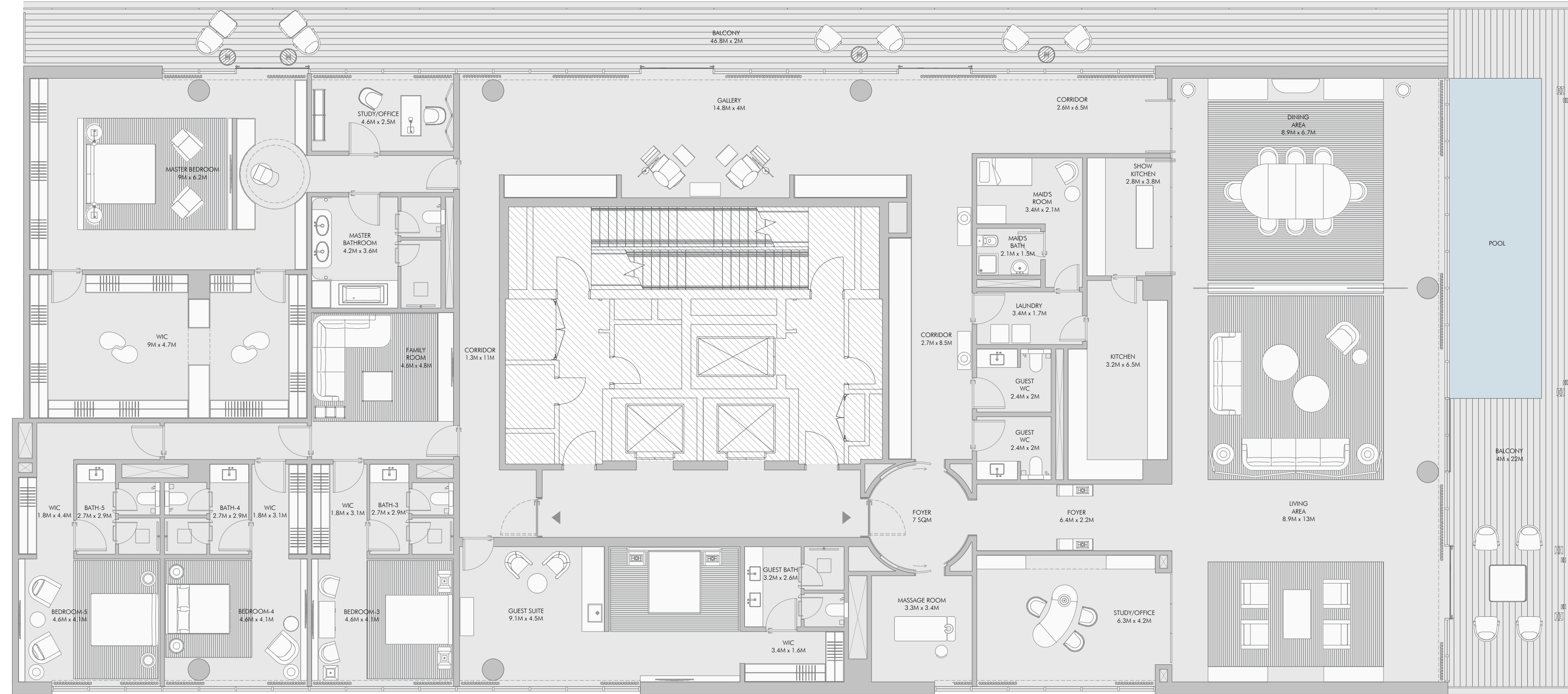

87



Five Bedroom Type Penthouse 3 - Unit Details

Unit Numbers	Unit Area	Balcony Area	Total Area
C-501	794.55 m <sup>2</sup> ( 8,552 sqft )	185.34 m <sup>2</sup> ( 1,995 sqft )	979.89 m <sup>2</sup> ( 10,547 sqft )

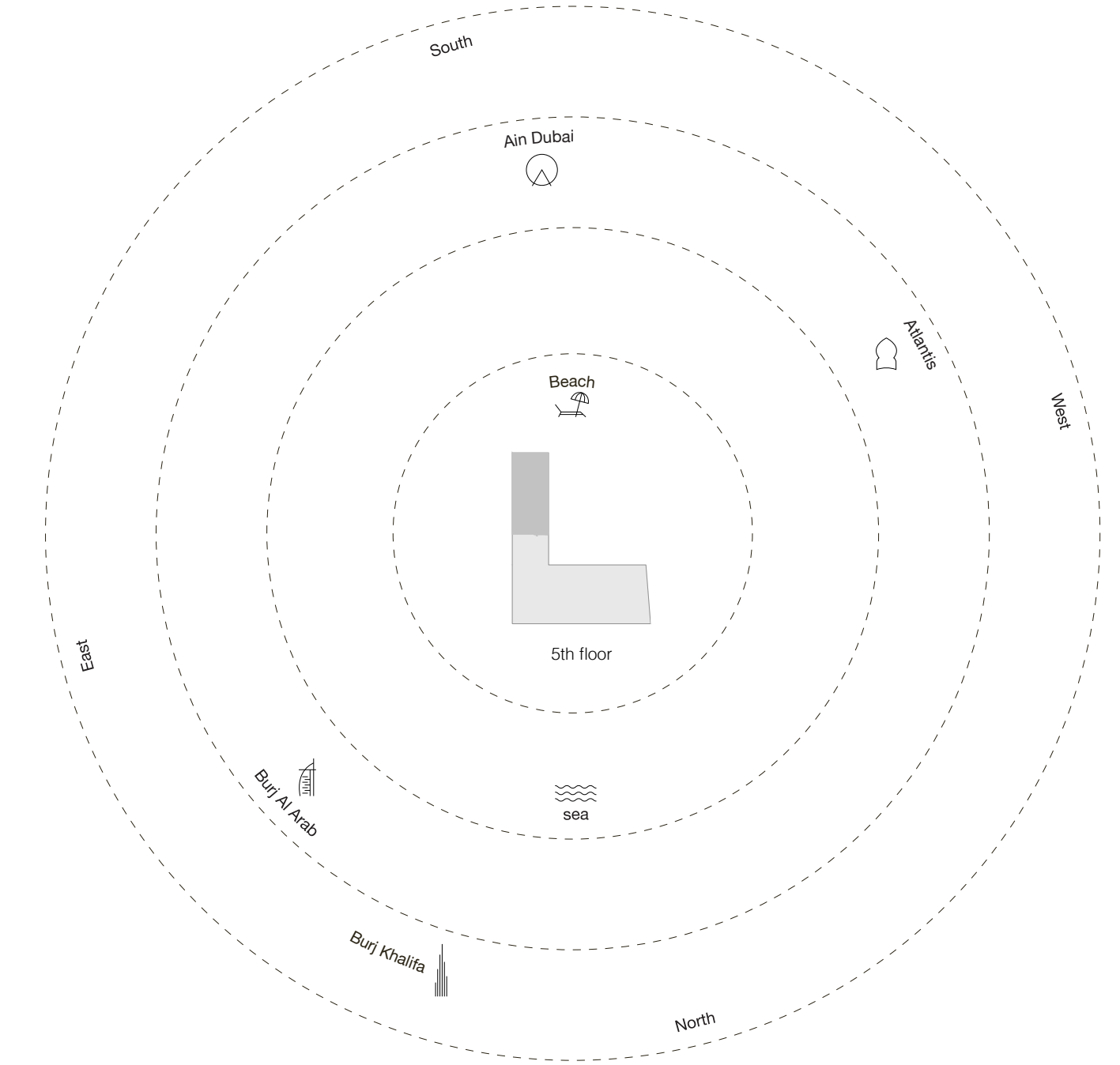

89

1-Measurements are indicative 'finish to finish' in Metric & Imperial excluding construction tolerance. 2-Plot/unit dimensions may vary from brochure, and unit types/plans may exist as mirrored versions; 3-All images used are for illustrative purposes only. 4-Unless stated otherwise, all fittings and interior decorative items shown are for illustrative purposes only. 5-The developer reserves the right to make alterations, at its absolute discretion, without any liability whatsoever up to the final 'as built' status.

Five Bedroom Type Penthouse 4 - Unit Plan

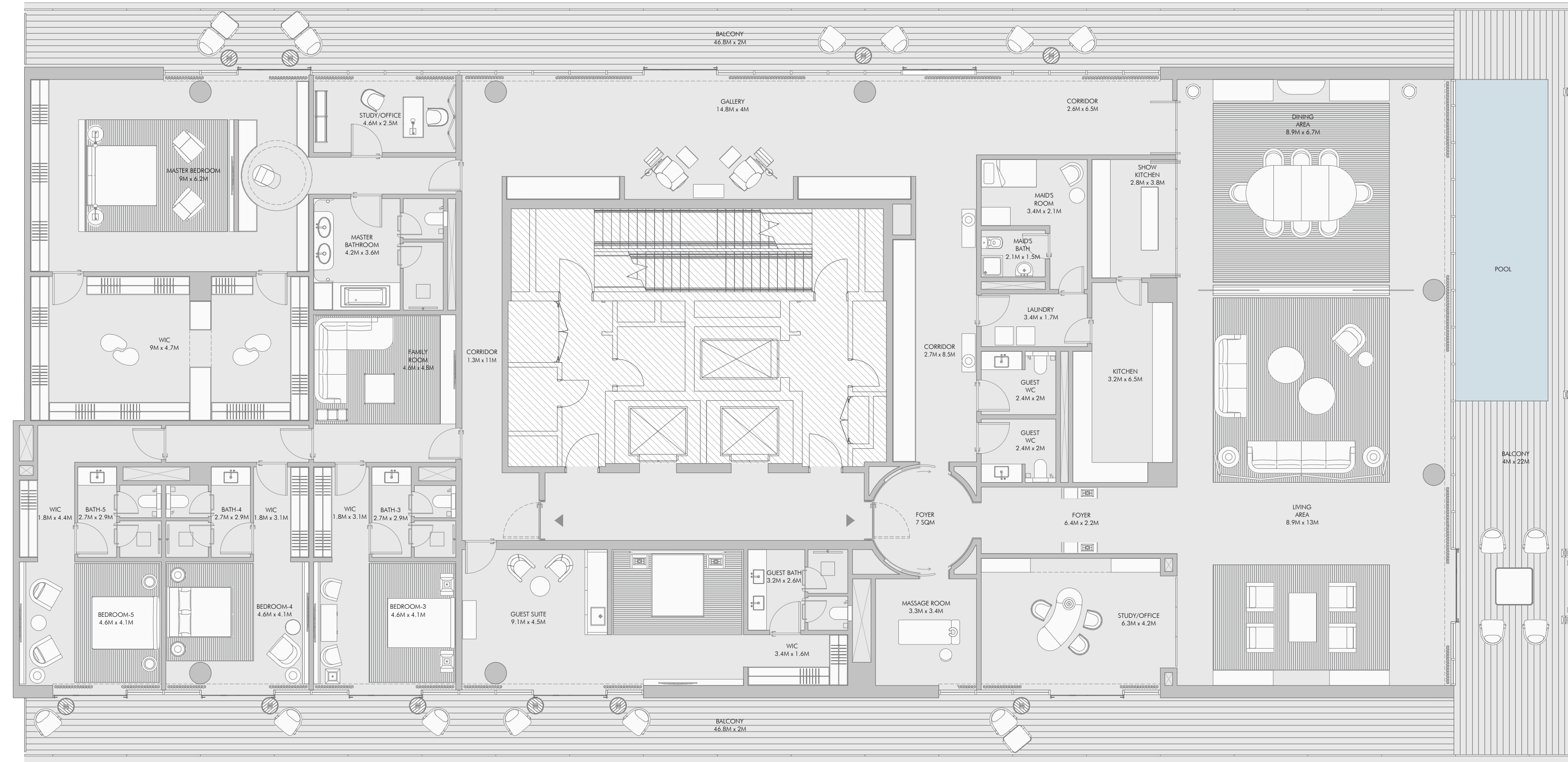

Five Bedroom Type Penthouse 4 - Unit Details

Unit Numbers	Unit Area	Balcony Area	Total Area
C-601, C-701, C-801	794.43 m <sup>2</sup> (8,551 sqft)	287.50 m <sup>2</sup> (3,095 sqft)	1,081.93 m <sup>2</sup> (11,646 sqft)

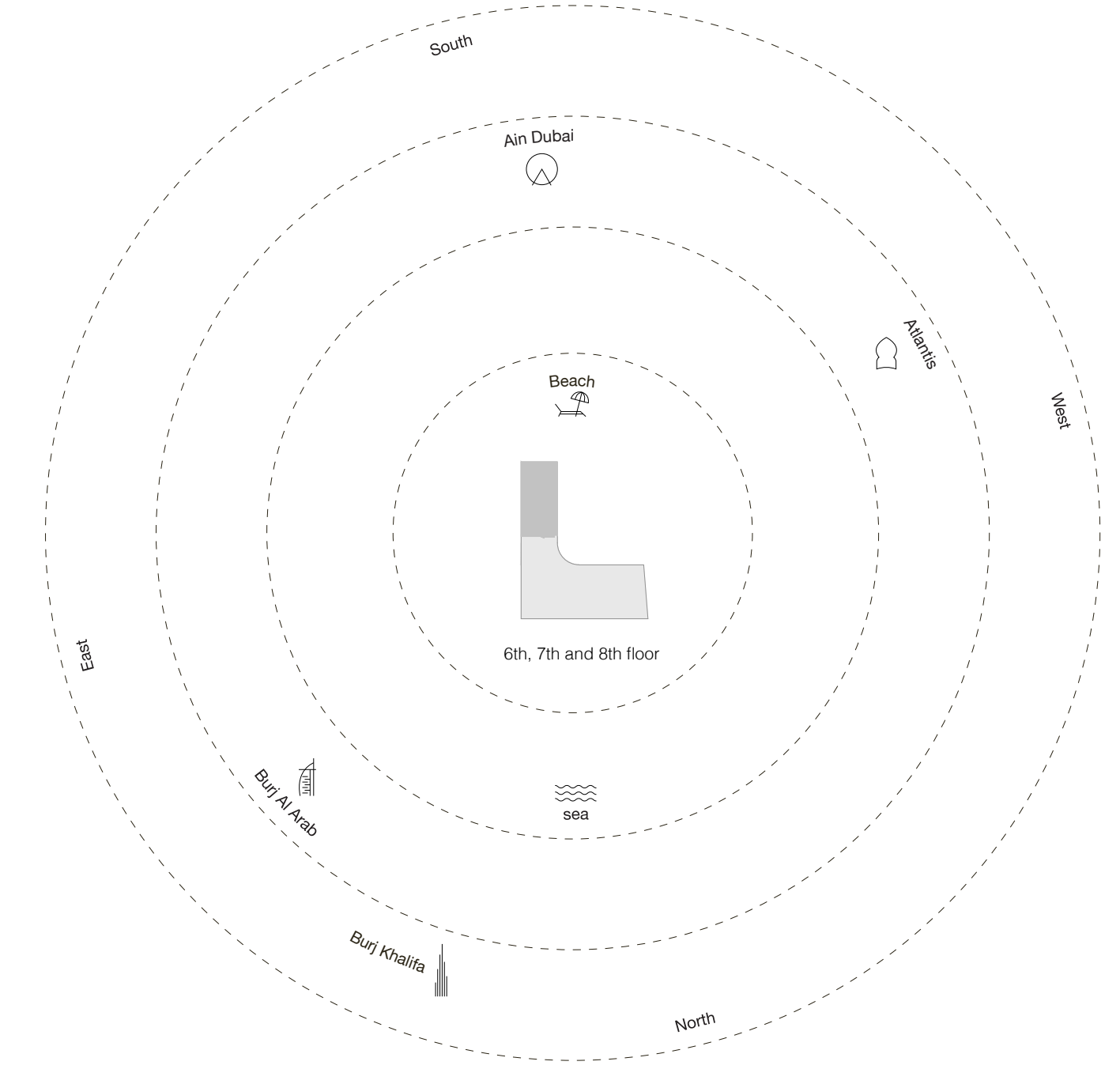

1-Measurements are indicative 'finish to finish' in Metric & Imperial excluding construction tolerance. 2-Plot/unit dimensions may vary from brochure, and unit types/plans may exist as mirrored versions; 3-All images used are for illustrative purposes only. 4-Unless stated otherwise, all fittings and interior decorative items shown are for illustrative purposes only. 5-The developer reserves the right to make alterations, at its absolute discretion, without any liability whatsoever up to the final 'as built' status.



Presidential Suite 1 First Floor - Unit Plan

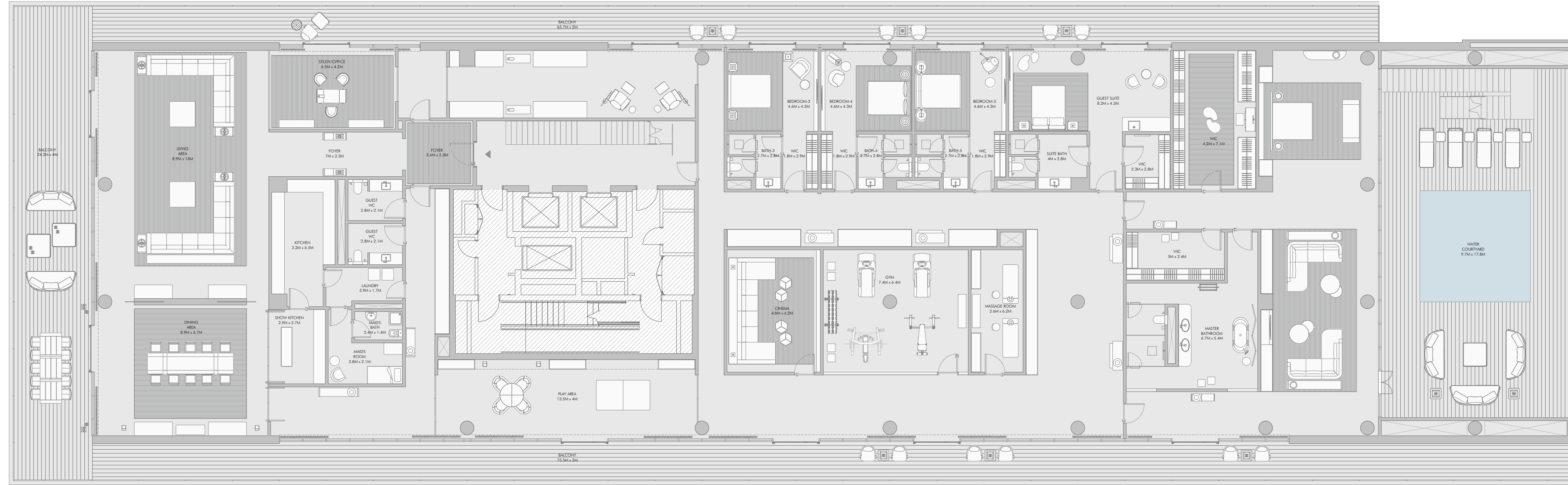

Presidential Suite 1 First Floor - Unit Details

Unit Numbers	Unit Area	Balcony Area	Total Area
C-901	1,242.53 m <sup>2</sup> ( 13,374 sqft )	1,632.75 m <sup>2</sup> ( 17,575 sqft )	2,875.28 m <sup>2</sup> ( 30,949 sqft )

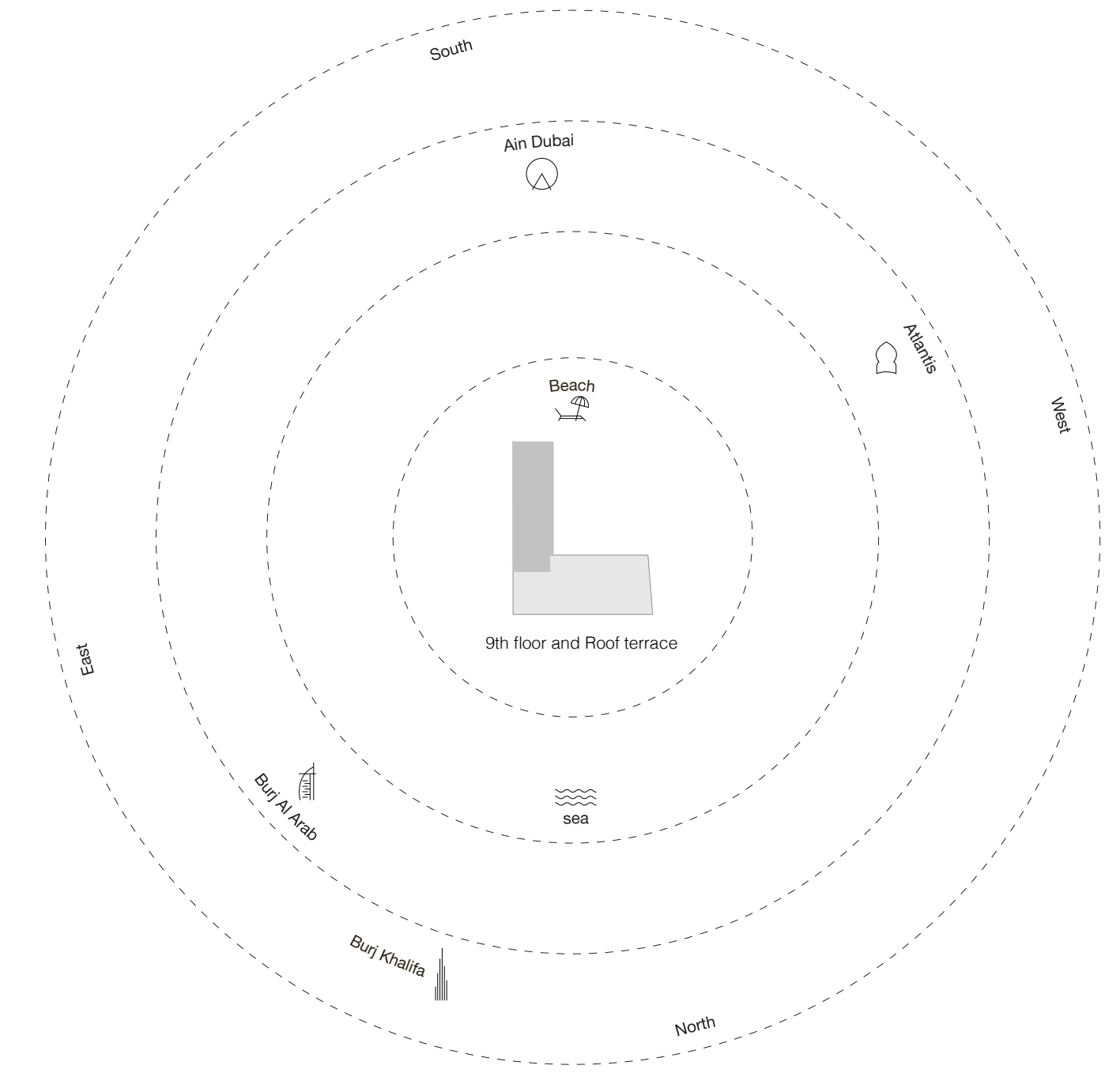

1-Measurements are indicative 'finish to finish' in Metric & Imperial excluding construction tolerance. 2-Plot/unit dimensions may vary from brochure, and unit types/plans may exist as mirrored versions; 3-All images used are for illustrative purposes only. 4-Unless stated otherwise, all fittings and interior decorative items shown are for illustrative purposes only. 5-The developer reserves the right to make alterations, at its absolute discretion, without any liability whatsoever up to the final 'as built' status.

Presidential Suite 1 Roof Top Terrace - Unit Plan

112

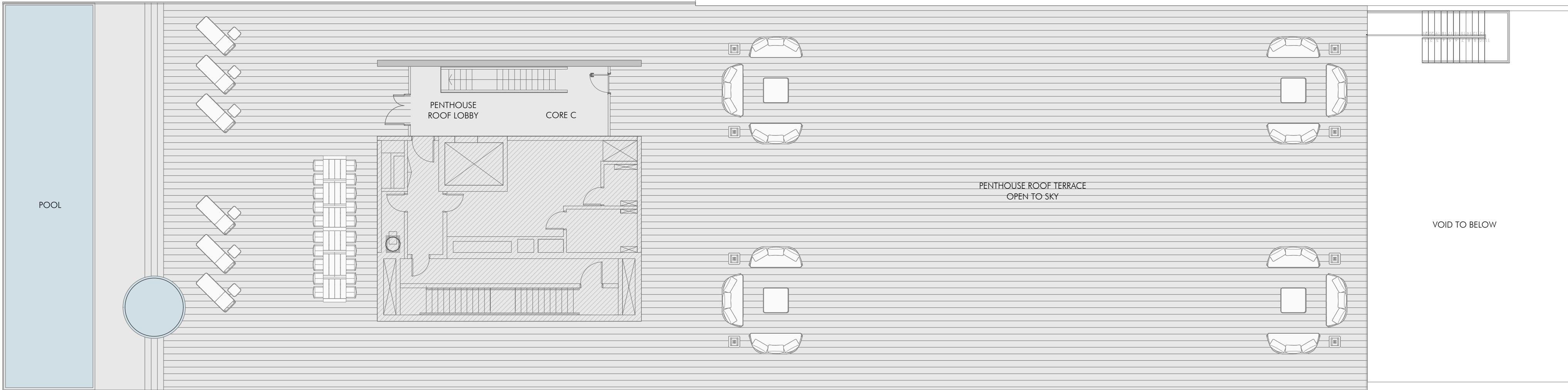

113

Presidential Suite 2 First Floor - Unit Plan



Presidential Suite 2 First Floor - Unit Details

Unit Numbers	Unit Area	Balcony Area	Total Area
A-901	1,698.97 m <sup>2</sup> ( 18,288 sqft )	2,372.94 m <sup>2</sup> ( 25,542 sqft )	4,071.91 m <sup>2</sup> ( 43,830 sqft )

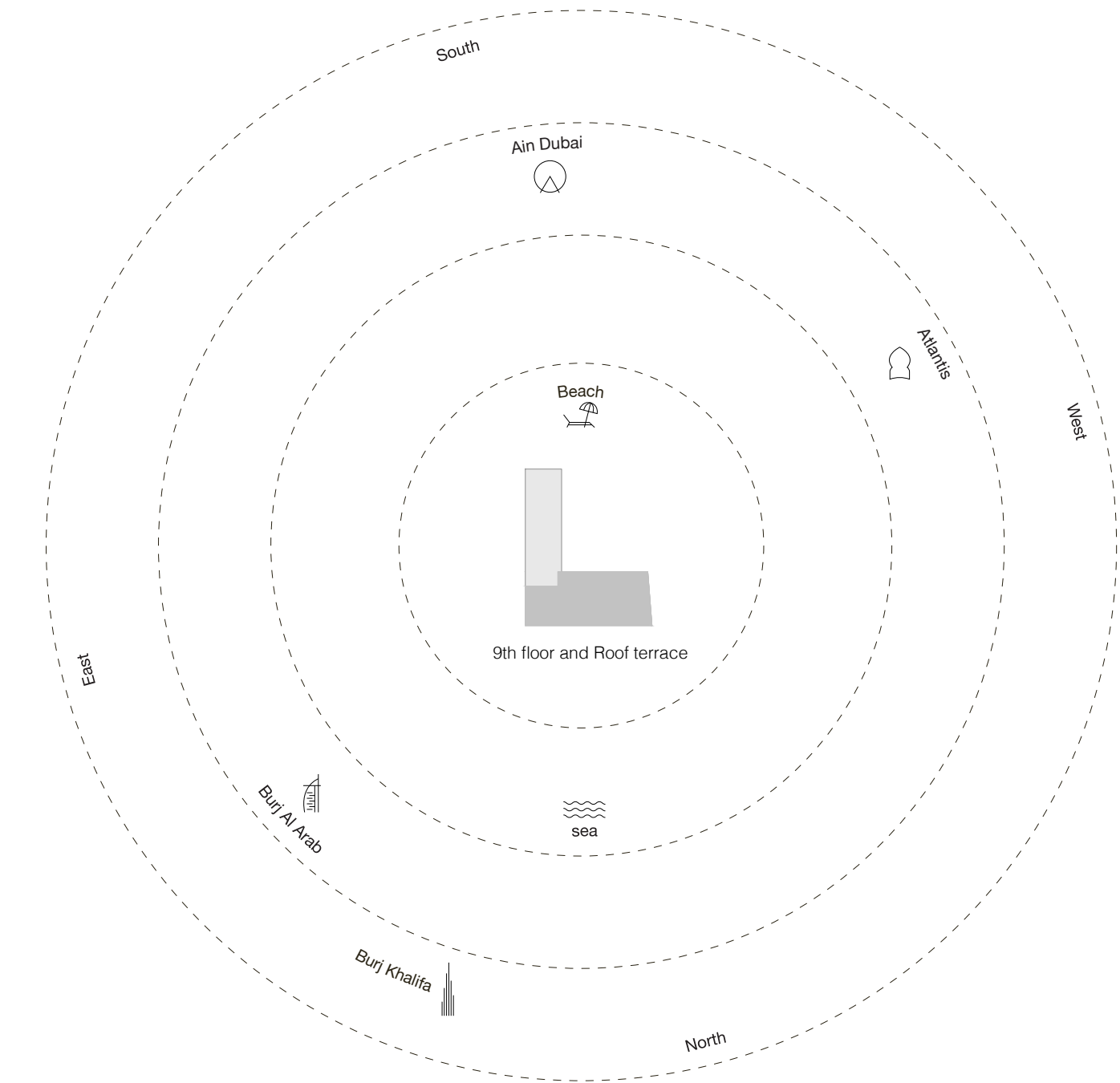

1-Measurements are indicative 'finish to finish' in Metric & Imperial excluding construction tolerance. 2-Plot/unit dimensions may vary from brochure, and unit types/plans may exist as mirrored versions; 3-All images used are for illustrative purposes only. 4-Unless stated otherwise, all fittings and interior decorative items shown are for illustrative purposes only. 5-The developer reserves the right to make alterations, at its absolute discretion, without any liability whatsoever up to the final 'as built' status.

Presidential Suite 2 Roof Top Terrace - Unit Plan

