

① **FIRST FLOOR**
 1:150

- GENERAL NOTES :**
1. THIS DRAWINGS IS COPYRIGHT PROTECTED OF AREC ENGINEERING CONSULTANTS AND SHALL NOT BE COPIED OR REPRODUCED IN ANY FORM WITHOUT THEIR WRITTEN CONSENT.
 2. ALL DIMENSIONS ARE IN MILLIMETERS UNLESS NOTED OTHERWISE. DO NOT SCALE FROM THIS DRAWINGS, ONLY WRITTEN DIMENSIONS ARE TO BE FOLLOWED.
 3. ANY DISCREPANCIES BETWEEN ARCHITECTURAL, STRUCTURAL AND SERVICES SHALL BE BROUGHT TO ARCHITECTS NOTICE PRIOR TO EXECUTION OF WORK AT SITE.
 4. ALL DIMENSIONS AND LEVELS ARE TO BE CONFIRMED AND ANY DISCREPANCIES OF ERRORS SHALL BE INFORMED TO THE SITE ENGINEER PRIOR TO COMMENCEMENT OF WORK.
 5. ALL DRAWINGS ARE TO BE READ IN CONJUNCTION WITH ALL OTHER RELEVANT DRAWINGS, TOGETHER WITH THEIR SPECIFICATIONS.
 6. FOR SLAB THICKNESS, CONTRACTOR SHALL FOLLOW STRUCTURAL, PF DRAWINGS.
 7. FOR DB LOCATIONS, 200MM WALLS/DOUBLE WALLS ARE PROVIDED, IF ANY DISCREPANCIES BETWEEN ARCHITECTURAL, STRUCTURAL AND MEP SERVICES SHALL BE BROUGHT TO ARCHITECTS NOTICE PRIOR TO EXECUTION OF WORK AT SITE.
 8. ALL DOORS SHALL BE AS/ DCD RULES AND REGULATIONS.
 9. DOOR ARCHITRAVES 60MM TOWARDS EXTERNAL SIDE OF THE CONCERNED SPACE/ROOM.
 10. DOOR ARCHITRAVES 60MM TOWARDS INTERNAL SIDE OF THE CONCERNED SPACE/ROOM.
 11. ALL SERVICES DOORS TO OPEN TO OUTSIDE TOWARDS BUILDING CORRIDOR/ AS PER REGULATIONS.
 12. ARCHITECTURAL OPENINGS TO BE FOLLOWED AS ILLUSTRATED IN THE DRAWINGS.
 13. ALL WARDROBES DEPTH IS 600MM.

DRAWINGS STAMP

ISSUED FOR CLIENT

CONSULTANT STAMP



MAIN CONSULTANT

Arec Engineering Consultant

ARCHITECTURAL - INTERIOR DESIGN - ENGINEERING

Tel : +00971 43338488 Fax : +00971 43338394
 E-mail : info@arec-eng.com Website : www.arec-eng.com
 P.O.Box 237359 106, Ajlout tower DSO, Dubai

NO	DESCRIPTION	DATE	REVISION NO

PLOT OWNER :

SHAMIM BANU MUNSHI, PRAKHAR DALMIA & ABDUL HAMID MUNSHI

PLOT NO. : **6757644**

PLOT LOCATION : **AL HEBIAH SECOND STUDIO CITY**

PROJECT NAME & DESCRIPTION: **G+04 RESIDENTIAL BUILDING SAMANA MYKONOS**

SHEET CODE & NUMBER: **CD - A 007 E**

SHEET NAME: **APARTMENT LAYOUT**

SCALE: 1:150 PRO. STAGE: RE-DESIGN PRELIMINARY
 PROJECT NO. : 211

CHECKED BY : **ENG. NANIS TALAL**
 DRAWN BY : **ENG. NADEEN TALAL**

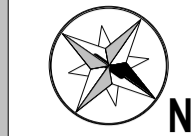

GENERAL NOTES :

1. THIS DRAWINGS IS COPYRIGHT PROTECTED OF AREC ENGINEERING CONSULTANTS AND SHALL NOT BE COPIED OR REPRODUCED IN ANY FORM WITHOUT THEIR WRITTEN CONSENT.
2. ALL DIMENSIONS ARE IN MILLIMETERS UNLESS NOTED OTHERWISE. DO NOT SCALE FROM THIS DRAWINGS, ONLY WRITTEN DIMENSIONS ARE TO BE FOLLOWED.
3. ANY DISCREPANCIES BETWEEN ARCHITECTURAL, STRUCTURAL AND SERVICES SHALL BE BROUGHT TO ARCHITECTS NOTICE PRIOR TO EXECUTION OF WORK AT SITE.
4. ALL DIMENSIONS AND LEVELS ARE TO BE CONFIRMED AND ANY DISCREPANCIES OF ERRORS SHALL BE INFORMED TO THE SITE ENGINEER PRIOR TO COMMENCEMENT OF WORK.
5. ALL DRAWINGS ARE TO BE READ IN CONJUNCTION WITH ALL OTHER RELEVANT DRAWINGS, TOGETHER WITH THEIR SPECIFICATIONS.
6. FOR SLAB THICKNESS, CONTRACTOR SHALL FOLLOW STRUCTURAL, PF DRAWINGS.
7. FOR DB LOCATIONS, 200MM WALLS/DOUBLE WALLS ARE PROVIDED, IF ANY DISCREPANCIES BETWEEN ARCHITECTURAL, STRUCTURAL AND MEP SERVICES SHALL BE BROUGHT TO ARCHITECTS NOTICE PRIOR TO EXECUTION OF WORK AT SITE.
8. ALL DOORS SHALL BE AS/ DCD RULES AND REGULATIONS.
9. DOOR ARCHITRAVES 60MM TOWARDS EXTERNAL SIDE OF THE CONCERNED SPACE/ROOM.
10. DOOR ARCHITRAVES 60MM TOWARDS INTERNAL SIDE OF THE CONCERNED SPACE/ROOM.
11. ALL SERVICES DOORS TO OPEN TO OUTSIDE TOWARDS BUILDING CORRIDOR/ AS PER REGULATIONS.
12. ARCHITECTURAL OPENINGS TO BE FOLLOWED AS ILLUSTRATED IN THE DRAWINGS.
13. ALL WARDROBES DEPTH IS 600MM.

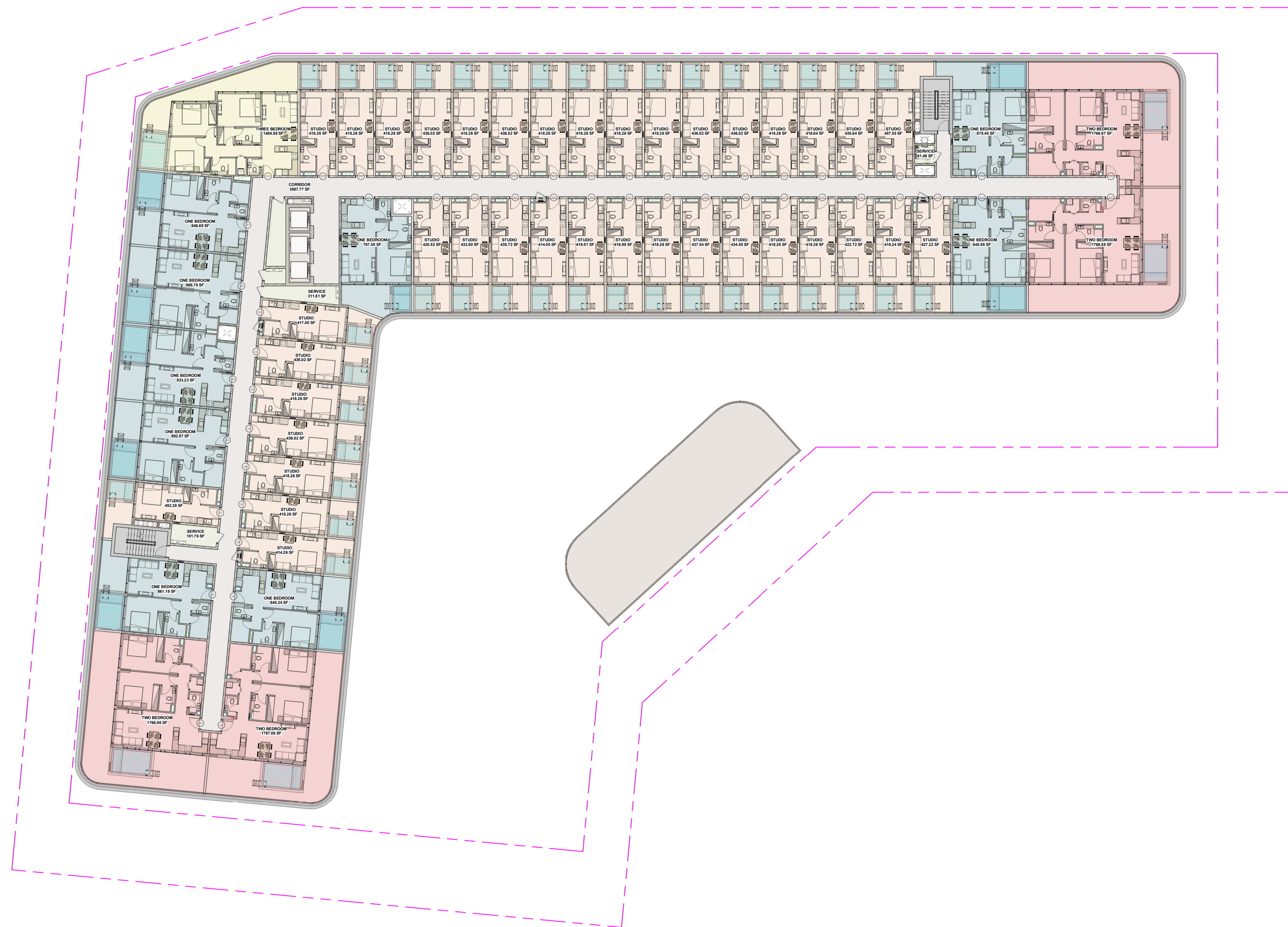

DRAWINGS STAMP

ISSUED FOR CLIENT

CONSULTANT STAMP



MAIN CONSULTANT

Arec .: .:
Engineering Consultant

ARCHITECTURAL - INTERIOR DESIGN - ENGINEERING

Tel : +00971-43338488 Fax : +00971-43338394
E-mail : info@arec-eng.com Website : www.arec-eng.com
P.O.Box 237359 106, Apricot tower DSO, Dubai

NO	DESCRIPTION	DATE	REVISION NO

PLOT OWNER :

SHAMIM BANU MUNSHI, PRAKHAR DALMIA & ABDUL HAMID MUNSHI

PLOT NO. :

6757644

PLOT LOCATION :

AL HEBIAH SECOND STUDIO CITY

PROJECT NAME & DESCRIPTION:

G+04 RESIDENTIAL BUILDING SAMANA MYKONOS

SHEET CODE & NUMBER:

CD - A 007 F

SHEET NAME:

APARTMENT LAYOUT

SCALE: 1 : 150 **PRO. STAGE:** RE-DESIGN PRELIMINARY

PROJECT NO. : 211

CHECKED BY : ENG. NANIS TALAL

DRAWN BY : ENG. NADEEN TALAL

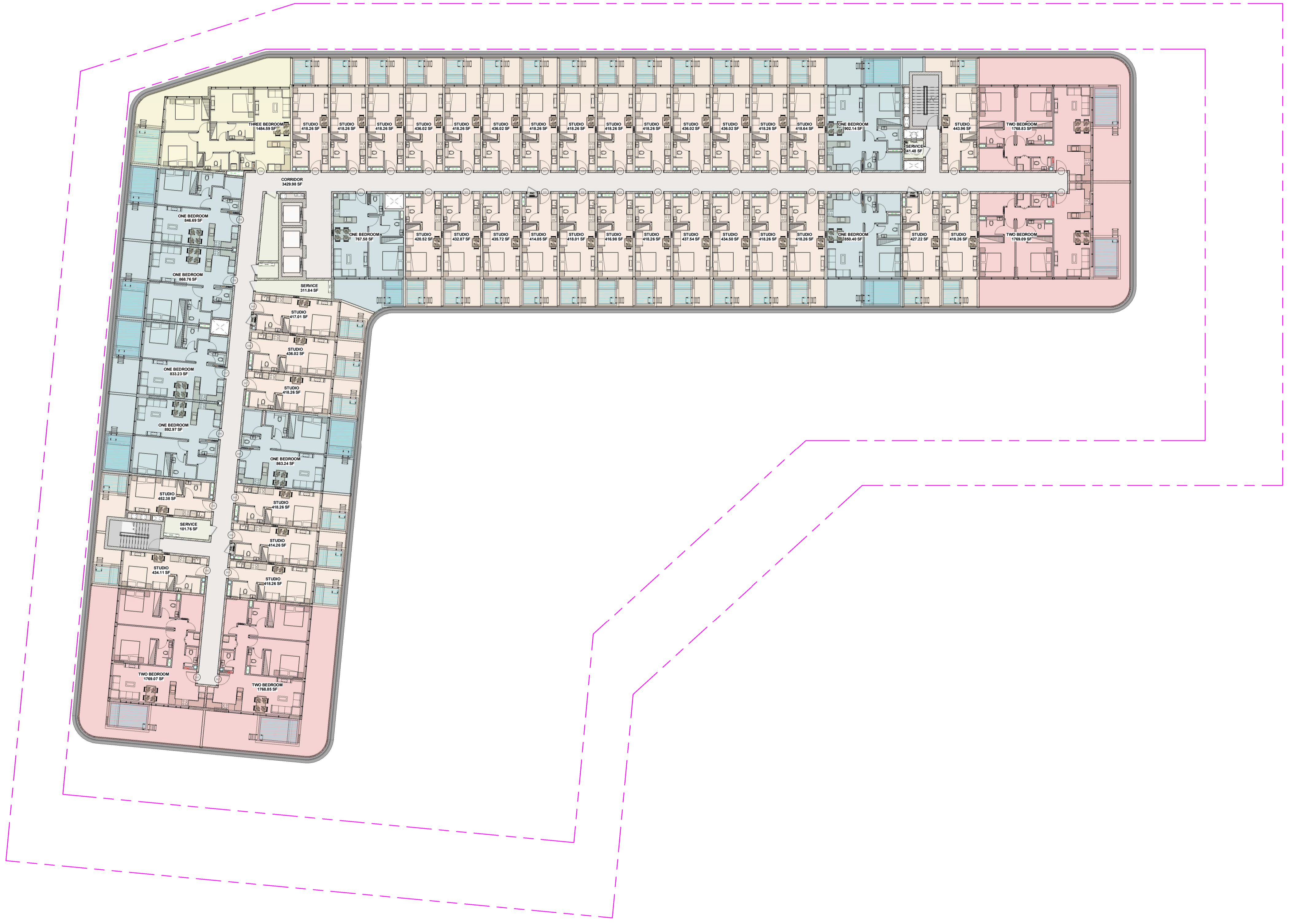
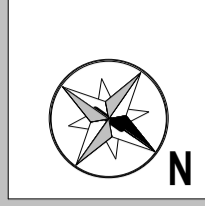

- GENERAL NOTES :**
1. THIS DRAWINGS IS COPYRIGHT PROTECTED OF AREC ENGINEERING CONSULTANTS AND SHALL NOT BE COPIED OR REPRODUCED IN ANY FORM WITHOUT THEIR WRITTEN CONSENT.
 2. ALL DIMENSIONS ARE IN MILLIMETERS UNLESS NOTED OTHERWISE. DO NOT SCALE FROM THIS DRAWINGS, ONLY WRITTEN DIMENSIONS ARE TO BE FOLLOWED.
 3. ANY DISCREPANCIES BETWEEN ARCHITECTURAL, STRUCTURAL AND SERVICES SHALL BE BROUGHT TO ARCHITECTS NOTICE PRIOR TO EXECUTION OF WORK AT SITE.
 4. ALL DIMENSIONS AND LEVELS ARE TO BE CONFIRMED AND ANY DISCREPANCIES OF ERRORS SHALL BE INFORMED TO THE SITE ENGINEER PRIOR TO COMMENCEMENT OF WORK.
 5. ALL DRAWINGS ARE TO BE READ IN CONJUNCTION WITH ALL OTHER RELEVANT DRAWINGS, TOGETHER WITH THEIR SPECIFICATIONS.
 6. FOR SLAB THICKNESS, CONTRACTOR SHALL FOLLOW STRUCTURAL, PF DRAWINGS.
 7. FOR DB LOCATIONS, 200MM WALLS/DOUBLE WALLS ARE PROVIDED, IF ANY DISCREPANCIES BETWEEN ARCHITECTURAL, STRUCTURAL AND MEP SERVICES SHALL BE BROUGHT TO ARCHITECTS NOTICE PRIOR TO EXECUTION OF WORK AT SITE.
 8. ALL DOORS SHALL BE ASY/DCD RULES AND REGULATIONS.
 9. DOOR ARCHITRAVES 60MM TOWARDS EXTERNAL SIDE OF THE CONCERNED SPACE/ROOM.
 10. DOOR ARCHITRAVES 60MM TOWARDS INTERNAL SIDE OF THE CONCERNED SPACE/ROOM.
 11. ALL SERVICES DOORS TO OPEN TO OUTSIDE TOWARDS BUILDING CORRIDOR/ AS PER REGULATIONS.
 12. ARCHITECTURAL OPENINGS TO BE FOLLOWED AS ILLUSTRATED IN THE DRAWINGS.
 13. ALL WARDROBES DEPTH IS 600MM.

DRAWINGS STAMP

ISSUED FOR CLIENT



MAIN CONSULTANT

AreC Engineering Consultant

ARCHITECTURAL - INTERIOR DESIGN - ENGINEERING

Tel : +00971-43338488 Fax : +00971-43338394
E-mail : info@arec-eng.com Website : www.arec-eng.com
PO.Box 237259 106, Alpicot tower DSO, Dubai

NO	DESCRIPTION	DATE	REVISION NO

PLOT OWNER :
SHAMIM BANU MUNSHI, PRAKHAR DALMIA & ABDUL HAMID MUNSHI

PLOT NO. :
6757644

PLOT LOCATION :
AL HEBIAH SECOND STUDIO CITY

PROJECT NAME & DESCRIPTION:
G+04 RESIDENTIAL BUILDING SAMANA MYKONOS

SHEET CODE & NUMBER:
CD - A 007 G

SHEET NAME:
APARTMENT LAYOUT

SCALE: 1 : 150 PRO. STAGE: RE-DESIGN PRELIMINARY
PROJECT NO. : 211

CHECKED BY : ENG. NANIS TALAL
DRAWN BY : ENG. NADEEN TALAL

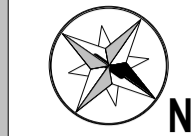

GENERAL NOTES :

1. THIS DRAWINGS IS COPYRIGHT PROTECTED OF AREC ENGINEERING CONSULTANTS AND SHALL NOT BE COPIED OR REPRODUCED IN ANY FORM WITHOUT THEIR WRITTEN CONSENT.
2. ALL DIMENSIONS ARE IN MILLIMETERS UNLESS NOTED OTHERWISE. DO NOT SCALE FROM THIS DRAWINGS, ONLY WRITTEN DIMENSIONS ARE TO BE FOLLOWED.
3. ANY DISCREPANCIES BETWEEN ARCHITECTURAL, STRUCTURAL AND SERVICES SHALL BE BROUGHT TO ARCHITECTS NOTICE PRIOR TO EXECUTION OF WORK AT SITE.
4. ALL DIMENSIONS AND LEVELS ARE TO BE CONFIRMED AND ANY DISCREPANCIES OF ERRORS SHALL BE INFORMED TO THE SITE ENGINEER PRIOR TO COMMENCEMENT OF WORK.
5. ALL DRAWINGS ARE TO BE READ IN CONJUNCTION WITH ALL OTHER RELEVANT DRAWINGS, TOGETHER WITH THEIR SPECIFICATIONS.
6. FOR SLAB THICKNESS, CONTRACTOR SHALL FOLLOW STRUCTURAL, PF DRAWINGS.
7. FOR DB LOCATIONS, 200MM WALLS/DOUBLE WALLS ARE PROVIDED, IF ANY DISCREPANCIES BETWEEN ARCHITECTURAL, STRUCTURAL AND MEP SERVICES SHALL BE BROUGHT TO ARCHITECTS NOTICE PRIOR TO EXECUTION OF WORK AT SITE.
8. ALL DOORS SHALL BE AS/ DCD RULES AND REGULATIONS.
9. DOOR ARCHITRAVES 60MM TOWARDS EXTERNAL SIDE OF THE CONCERNED SPACE/ROOM.
10. DOOR ARCHITRAVES 60MM TOWARDS INTERNAL SIDE OF THE CONCERNED SPACE/ROOM.
11. ALL SERVICES DOORS TO OPEN TO OUTSIDE TOWARDS BUILDING CORRIDOR/ AS PER REGULATIONS.
12. ARCHITECTURAL OPENINGS TO BE FOLLOWED AS ILLUSTRATED IN THE DRAWINGS.
13. ALL WARDROBES DEPTH IS 600MM.

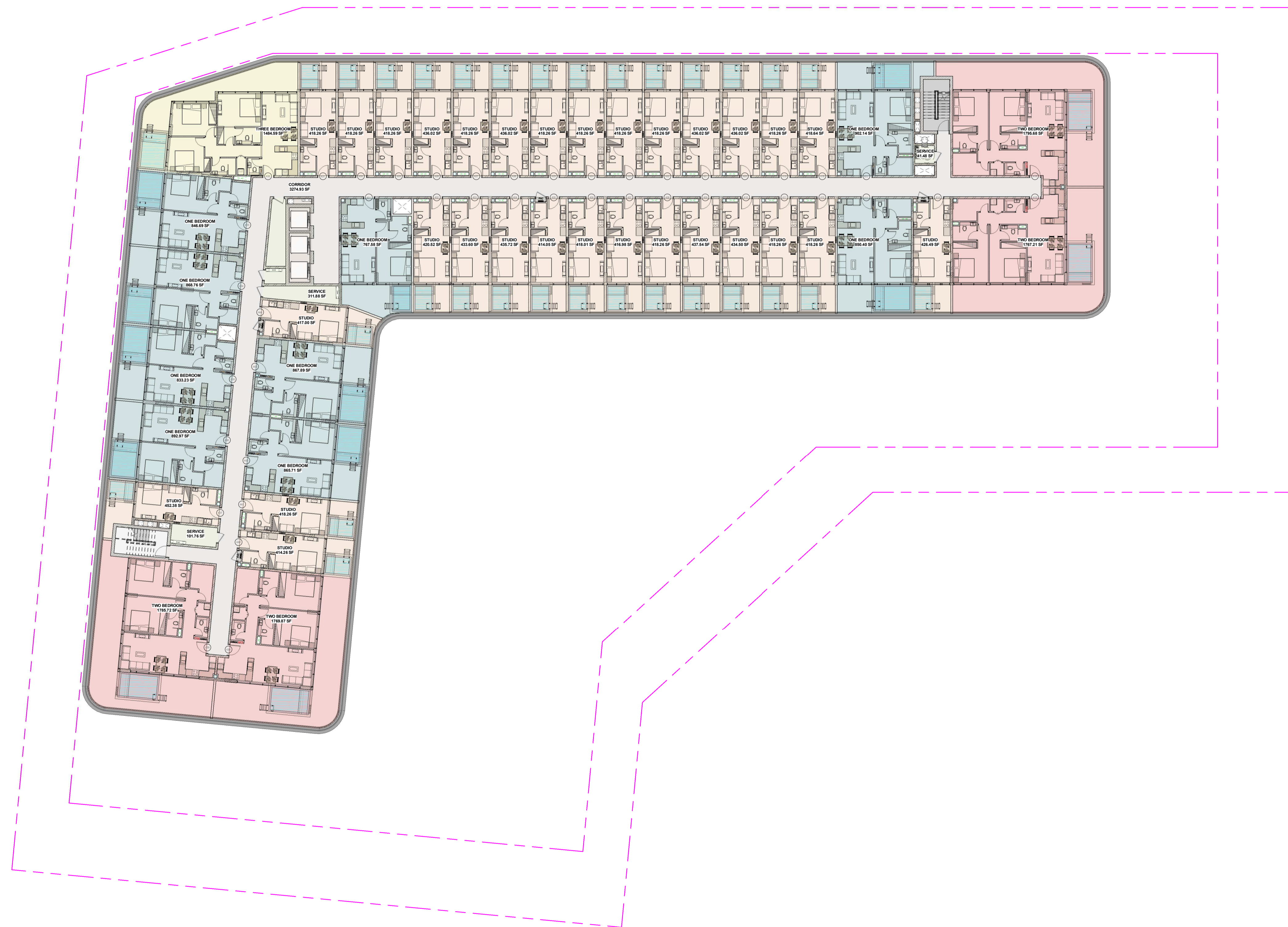

DRAWINGS STAMP

ISSUED FOR CLIENT

CONSULTANT STAMP



MAIN CONSULTANT

Arec Engineering Consultant

ARCHITECTURAL - INTERIOR DESIGN - ENGINEERING

Tel : +00971-43338488 Fax : +00971-43338394
E-mail : info@arec-eng.com Website : www.arec-eng.com
P.O.Box 237359 106, Alpitoc tower DSO, Dubai

NO	DESCRIPTION	DATE	REVISION NO

PLOT OWNER :

SHAMIM BANU MUNSHI, PRAKHAR DALMIA & ABDUL HAMID MUNSHI

PLOT NO. :

6757644

PLOT LOCATION :

AL HEBIAH SECOND STUDIO CITY

PROJECT NAME & DESCRIPTION:

G+04 RESIDENTIAL BUILDING SAMANA MYKONOS

SHEET CODE & NUMBER:

CD - A 007 H

SHEET NAME:

APARTMENT LAYOUT

SCALE: 1 : 150 **PRO. STAGE:** RE-DESIGN PRELIMINARY

PROJECT NO. : 211

CHECKED BY : ENG. NANIS TALAL

DRAWN BY : ENG. NADEEN TALAL

SAMANA MYKONOS

FLOOR PLANS AND TYPICAL APARTMENTS **STUDIO WITH POOL**

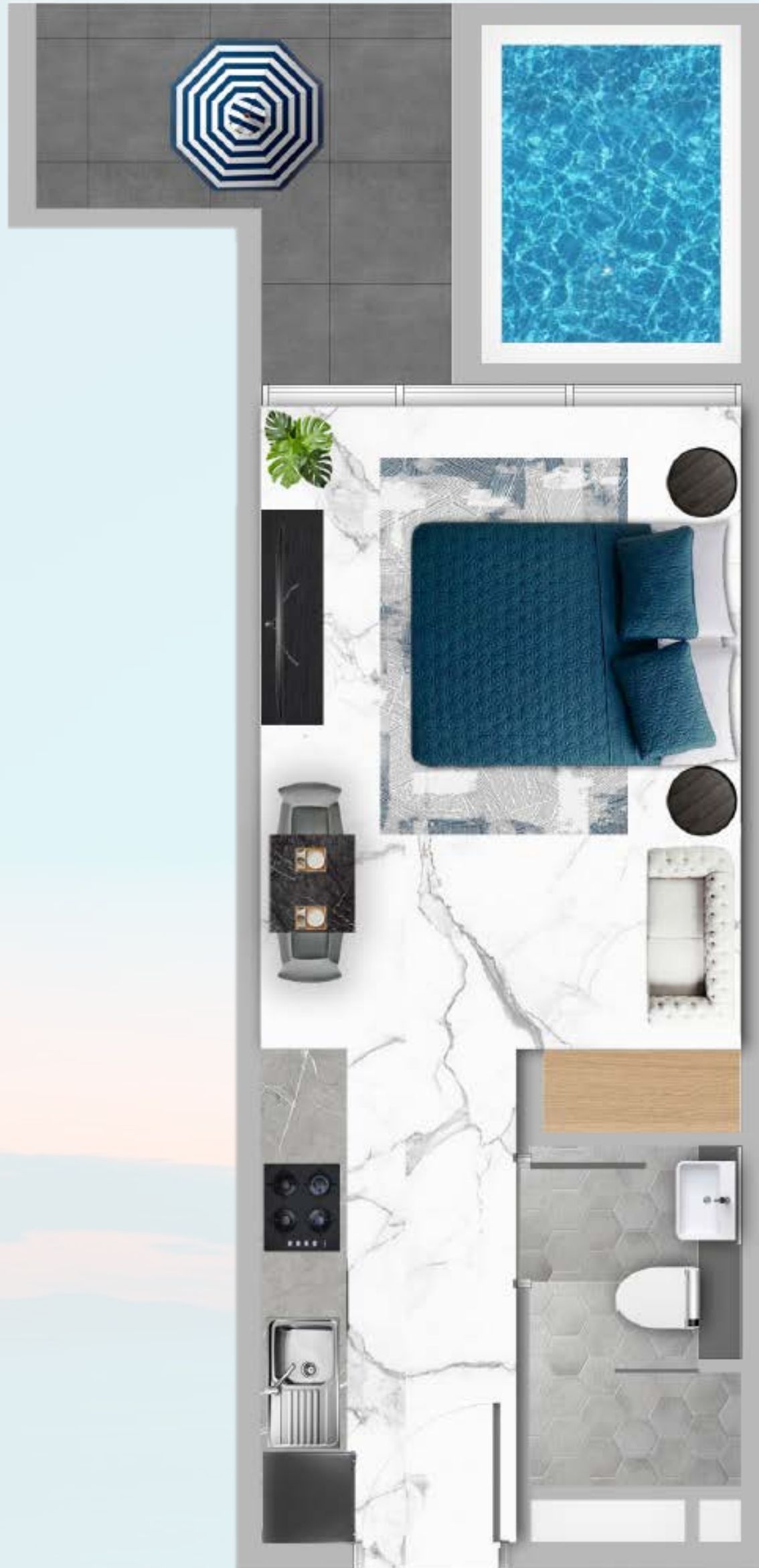

SAMANA MYKONOS

FLOOR PLANS
AND TYPICAL APARTMENTS

1 BEDROOM WITH POOL

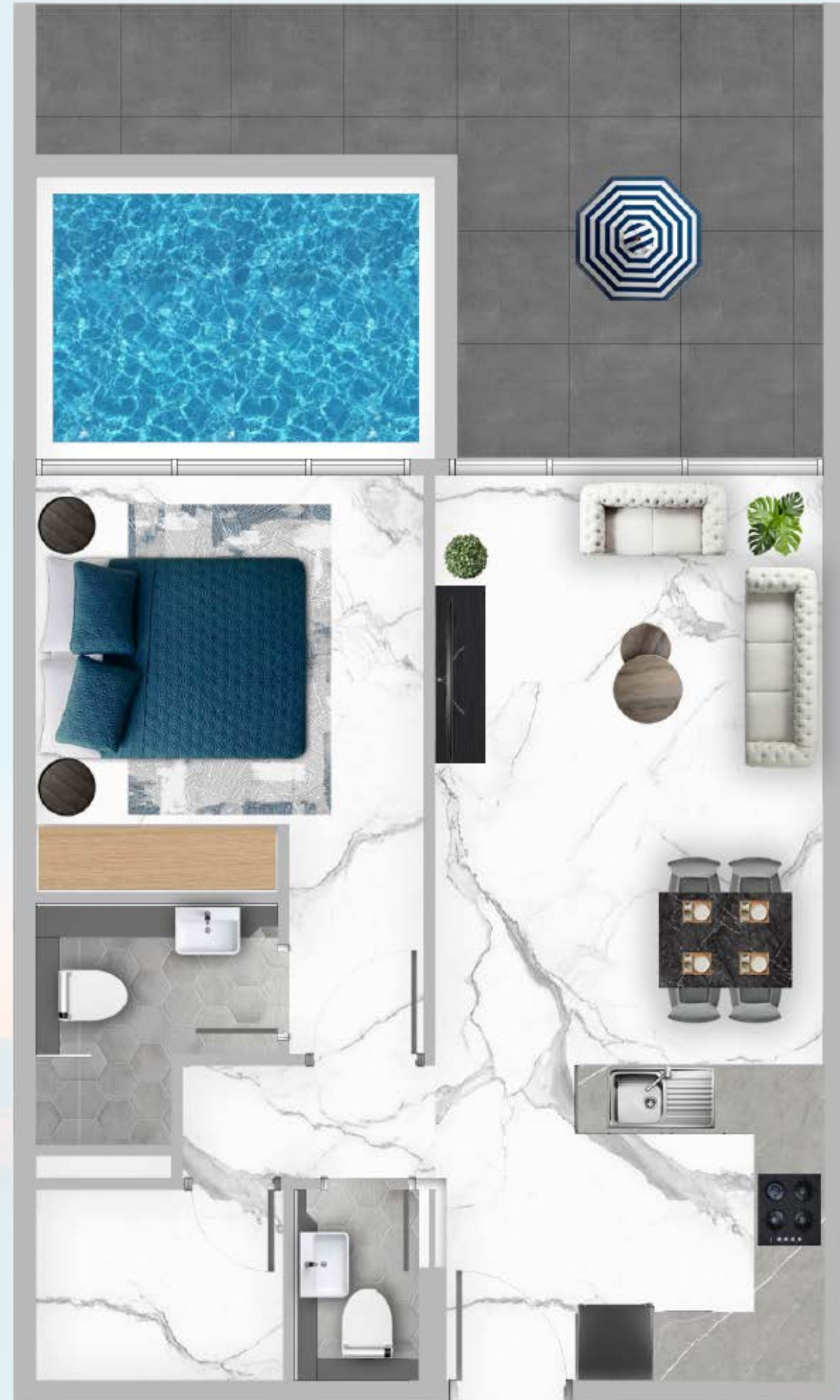

SAMANA MYKONOS

**FLOOR PLANS
AND TYPICAL APARTMENTS**

2 BEDROOM WITH POOL





SAMANA MYKONOS

FLOOR PLANS
AND TYPICAL APARTMENTS

3 BEDROOM WITH POOL