

NOTE :
 AT LEAST 50% OF THE HARDSCAPE
 WILL BE PAVED W/ CONSTRUCTION
 MATERIALS HAVING MINIMUM
 SRI OF 33
 ONLY NATIVE SPECIES SUITABLE
 FOR UAE CLIMATE SHALL BE USED

DIA-RE-0230

65630

PLOT LIMIT

PLOT LIMIT

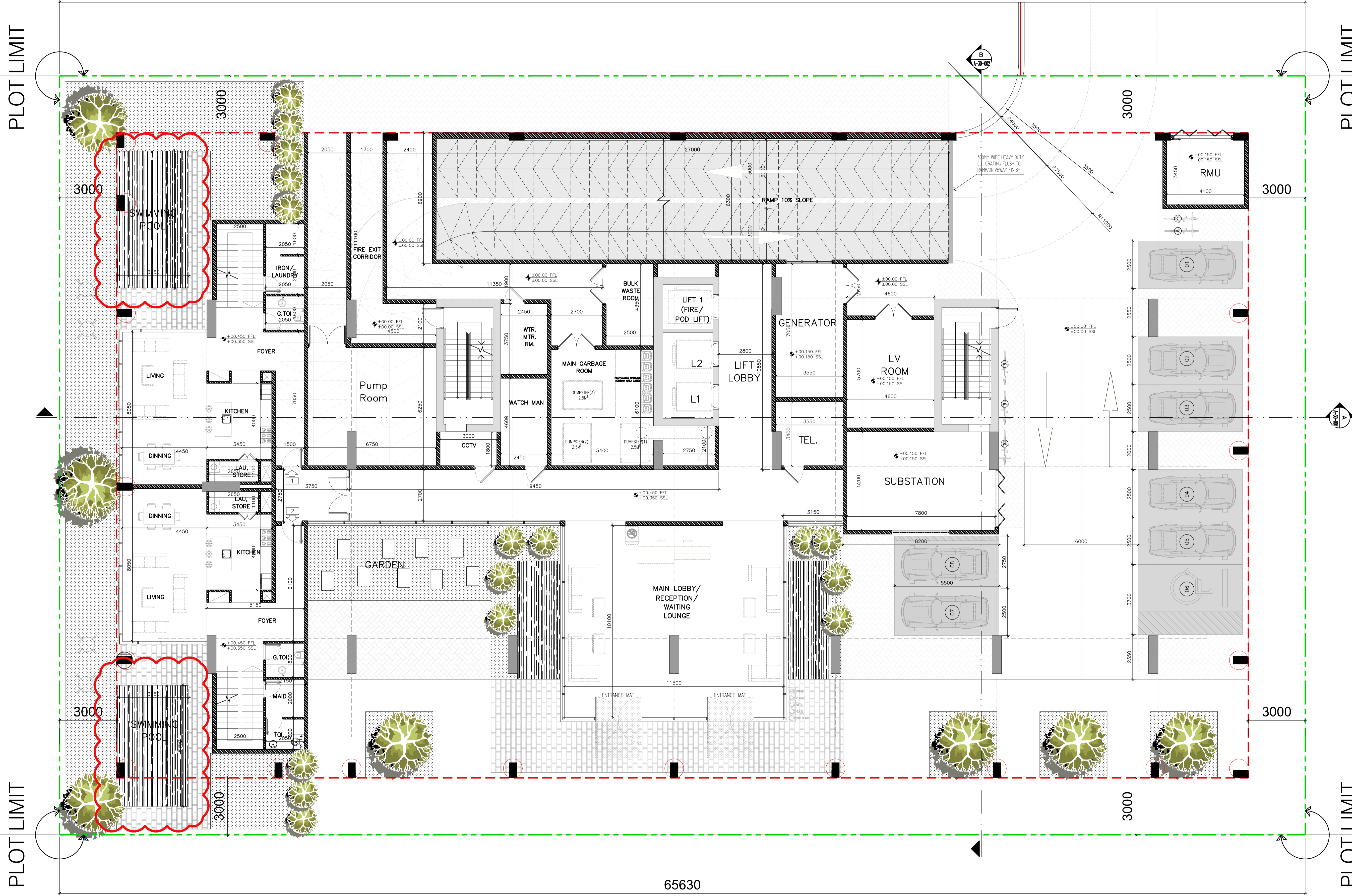

65630

OPEN SPACE

General Notes

- This drawing is the property of CVTEC Consulting Engineers; and is not to be reproduced or copied in whole or in part. It is only to be used for the project and site specially identified herein and is not to be used on any other project. It is to be returned upon request.
- Scales as stated herein are valid on the original drawing, dimensions of which are 841x594mm these scales noted herein are hereby changed by the ratio of the overall sheet dimensions of the print to the corresponding dimensions of the print corresponding dimensions of the original drawing.
- All drawings to be read in conjunction with the specifications, the bill of quantities and other relevant drawings.
- Drawings not to be scaled.

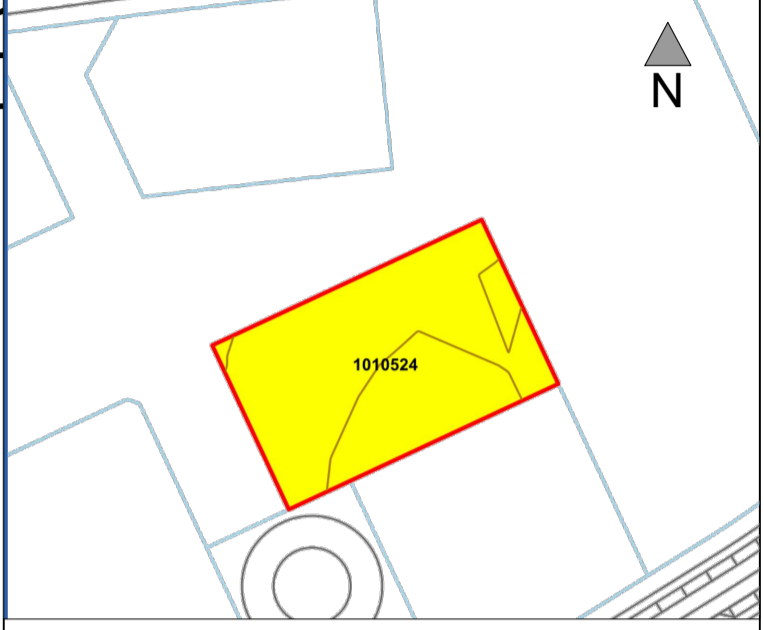

No.	Issue/Submission	Date
3	ISSUED TO CLIENT APPROVAL	02-08-2024
2	ISSUED TO CLIENT APPROVAL	29-07-2024
1	ISSUED TO CLIENT APPROVAL	14-06-2024

No.	Revision	Date
1	Apartments Layout	02-08-2024

Stage
PD Preliminary Design

Location
 NAKHLAT DEIRA -101

Plot No.
 DIA-RE-0229

Project Title
 B+G+2P+8+R RESIDENTIAL BUILDING

Client
 DUBAI ISLANDS L.L.C

Consultant
 CVTEC Consulting Engineers
 Ontario Tower, Business Bay, Podium 3, Office 01
 P.O.Box 30409, Dubai, UAE
 Tel +971 4 442 5674 Fax +971 4 422 5675

Developer

Contractor

Drawing Title
 GROUND FLOOR PLAN

Scale	Drawn	Checked	Authorized	Size
1:100	HK	AE	YM	A1
Job No.	Drawing No.	Revision		
24010	A 13.100.00	1		

1 GROUND FLOOR PLAN
 SCALE-1:100

DESIGN INTENT ONLY - NOT RELEASED FOR CONSTRUCTION

NOTE :
 AT LEAST 50% OF THE HARDSCAPE
 WILL BE PAVED W/ CONSTRUCTION
 MATERIALS HAVING MINIMUM
 SRI OF 33
 ONLY NATIVE SPECIES SUITABLE
 FOR UAE CLIMATE SHALL BE USED

DIA-RE-0230

65630

General Notes

- This drawing is the property of CVTEC Consulting Engineers; and is not to be reproduced or copied in whole or in part. It is only to be used for the project and site specially identified herein and is not to be used on any other project. It is to be returned upon request.
- Scales as stated herein are valid on the original drawing, dimensions of which are 841x594mm these scales noted herein are hereby changed by the ratio of the overall sheet dimensions of the print to the corresponding dimensions of the print corresponding dimensions of the original drawing.
- All drawings to be read in conjunction with the specifications, the bill of quantities and other relevant drawings.
- Drawings not to be scaled.

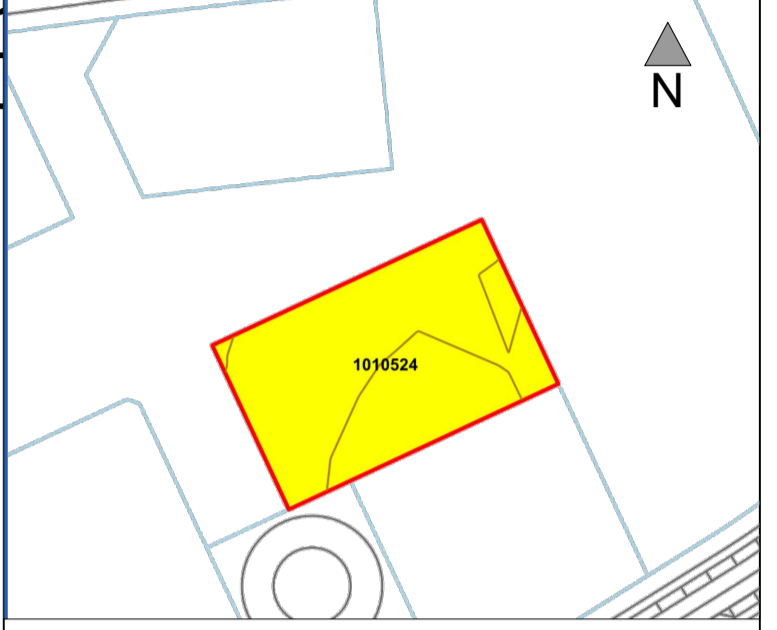

No.	Issue/Submission	Date
3	ISSUED TO CLIENT APPROVAL	02-08-2024
2	ISSUED TO CLIENT APPROVAL	29-07-2024
1	ISSUED TO CLIENT APPROVAL	14-06-2024

No.	Revision	Date		
Stage				
PD Preliminary Design				
Location		North		
NAKHLAT DEIRA -101				
Plot No.				
DIA-RE-0229				
Project Title				
B+G+2P+8+R RESIDENTIAL BUILDING				
Client				
DUBAI ISLANDS L.L.C				
Consultant				
CVTEC Consulting Engineers Ontario Tower, Business Bay, Podium 3, Office 01 P.O.Box 30409, Dubai, UAE Tel +971 4 442 5674 Fax +971 4 422 5675				
Developer				
Contractor				
Drawing Title				
PODIUM 1 FLOOR PLAN				
Scale	Drawn	Checked	Authorized	Size
1:100	HK	AE	YM	A1
Job No.	Drawing No.	Revision		
24010	A 13.101.00	0		

PLOT LIMIT

PLOT LIMIT

PLOT LIMIT

PLOT LIMIT

1 PODIUM1 FLOOR PLAN
 A 13.101.00 SCALE-1:100

65630

OPEN SPACE

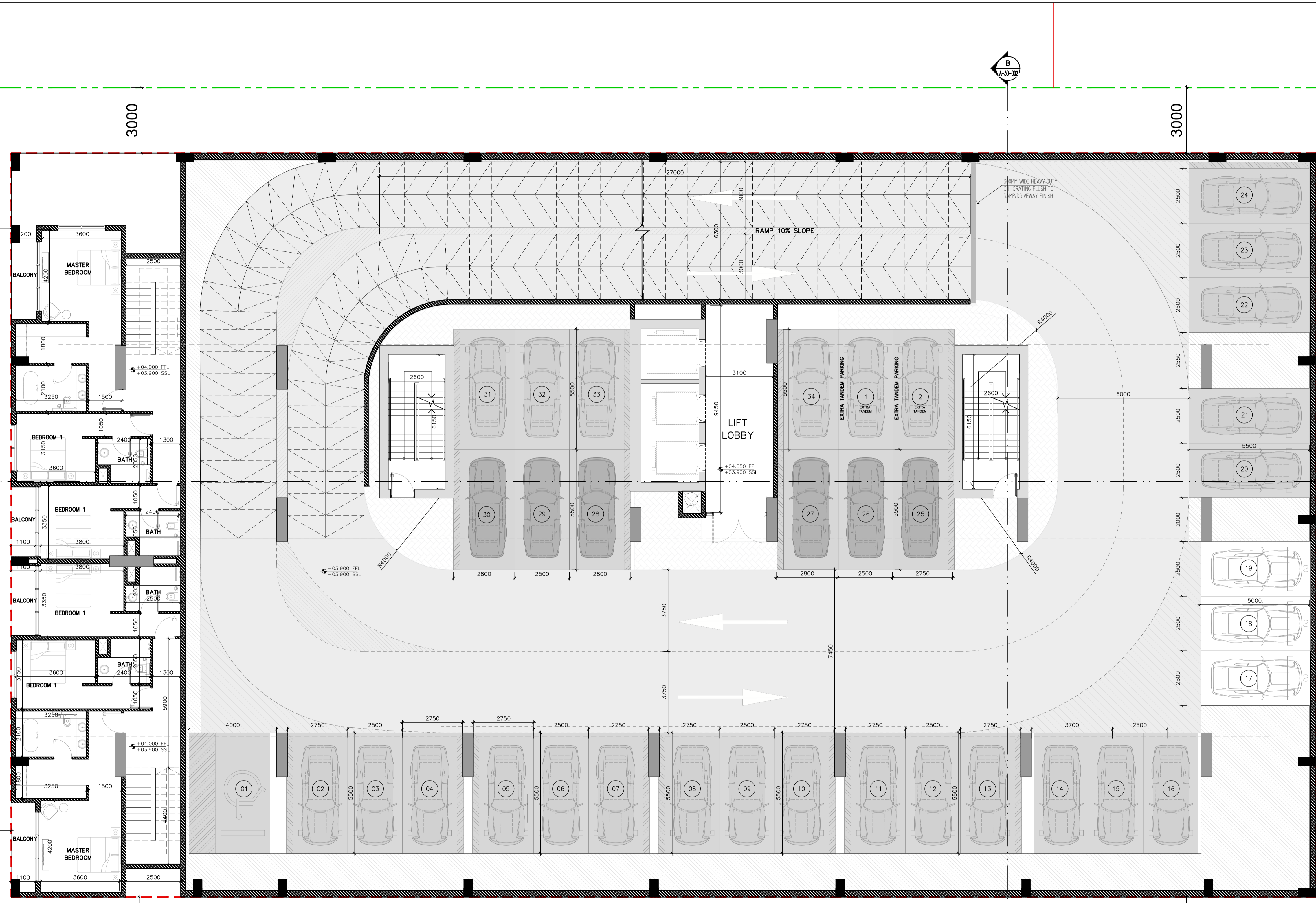

DESIGN INTENT ONLY. NOT RELEASED FOR CONSTRUCTION

NOTE :
 AT LEAST 50% OF THE HARDSCAPE
 WILL BE PAVED W/ CONSTRUCTION
 MATERIALS HAVING MINIMUM
 SRI OF 33
 ONLY NATIVE SPECIES SUITABLE
 FOR UAE CLIMATE SHALL BE USED

DIA-RE-0230

65630

PLOT LIMIT

PLOT LIMIT

General Notes

- This drawing is the property of CVTEC Consulting Engineers; and is not to be reproduced or copied in whole or in part. It is only to be used for the project and site specially identified herein and is not to be used on any other project. It is to be returned upon request.
- Scales as stated herein are valid on the original drawing, dimensions of which are 841x594mm these scales noted herein are hereby changed by the ratio of the overall sheet dimensions of the print to the corresponding dimensions of the print corresponding dimensions of the original drawing.
- All drawings to be read in conjunction with the specifications, the bill of quantities and other relevant drawings.
- Drawings not to be scaled.

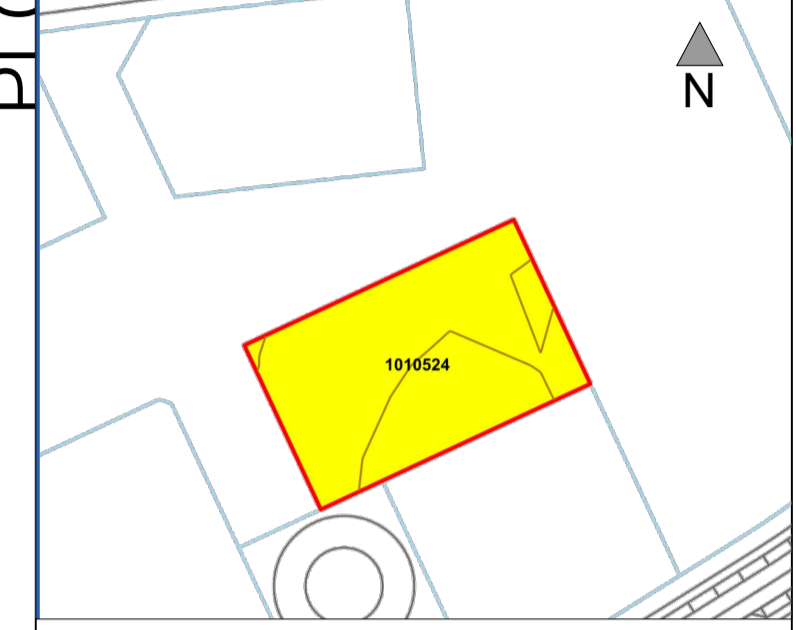

No.	Revision	Date
3	ISSUED TO CLIENT APPROVAL	02-08-2024
2	ISSUED TO CLIENT APPROVAL	29-07-2024
1	ISSUED TO CLIENT APPROVAL	14-06-2024
No.	Issue/Submission	Date

Stage **PD** **Preliminary Design**

Location NAKHLAT DEIRA -101 **North**

Plot No. DIA-RE-0229

Project Title
B+G+2P+8+R RESIDENTIAL BUILDING

Client
DUBAI ISLANDS L.L.C

Consultant
 CVTEC Consulting Engineers
 Ontario Tower, Business Bay, Podium 3, Office 01
 P.O.Box 30409, Dubai, UAE
 Tel +971 4 442 5674 Fax +971 4 422 5675

Developer

Contractor

Drawing Title
PODIUM 2 FLOOR PLAN

Scale	Drawn	Checked	Authorized	Size
1:100	HK	AE	YM	A1
Job No.	Drawing No.	Revision		
24010	A 13.102.00	0		

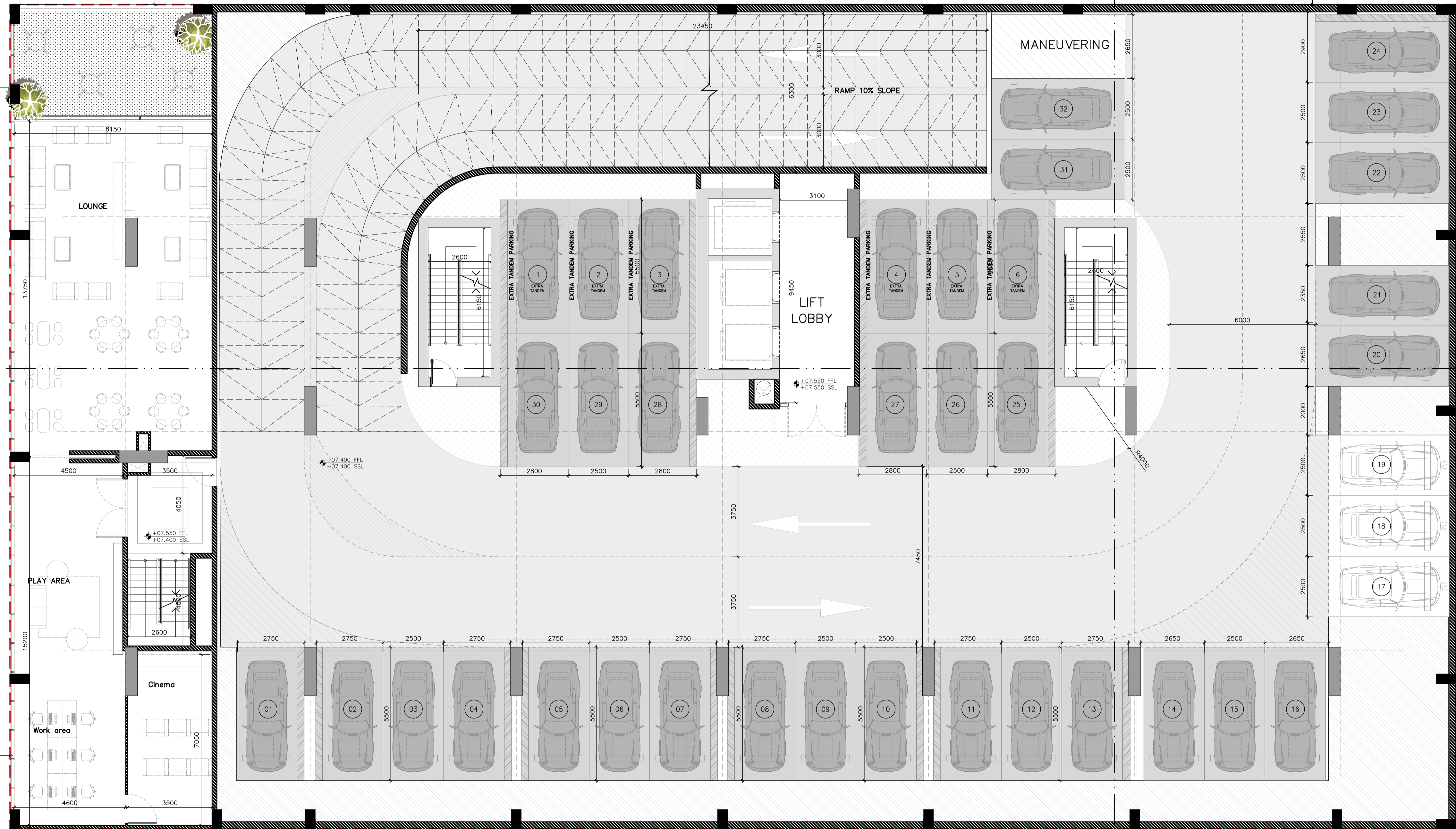

65630

OPEN SPACE

PLOT LIMIT

PLOT LIMIT

DESIGN INTENT ONLY. NOT RELEASED FOR CONSTRUCTION

NOTE :
 AT LEAST 50% OF THE HARDSCAPE
 WILL BE PAVED W/ CONSTRUCTION
 MATERIALS HAVING MINIMUM
 SRI OF 33
 ONLY NATIVE SPECIES SUITABLE
 FOR UAE CLIMATE SHALL BE USED

DIA-RE-0230

65630

PLOT LIMIT

PLOT LIMIT

- General Notes**
- This drawing is the property of CVTEC Consulting Engineers; and is not to be reproduced or copied in whole or in part. It is only to be used for the project and site specially identified herein and is not to be used on any other project. It is to be returned upon request.
 - Scales as stated herein are valid on the original drawing, dimensions of which are 841x594mm these scales noted hereon are hereby changed by the ratio of the overall sheet dimensions of the print to the corresponding dimensions of the print corresponding dimensions of the original drawing.
 - All drawings to be read in conjunction with the specifications, the bill of quantities and other relevant drawings.
 - Drawings not to be scaled.

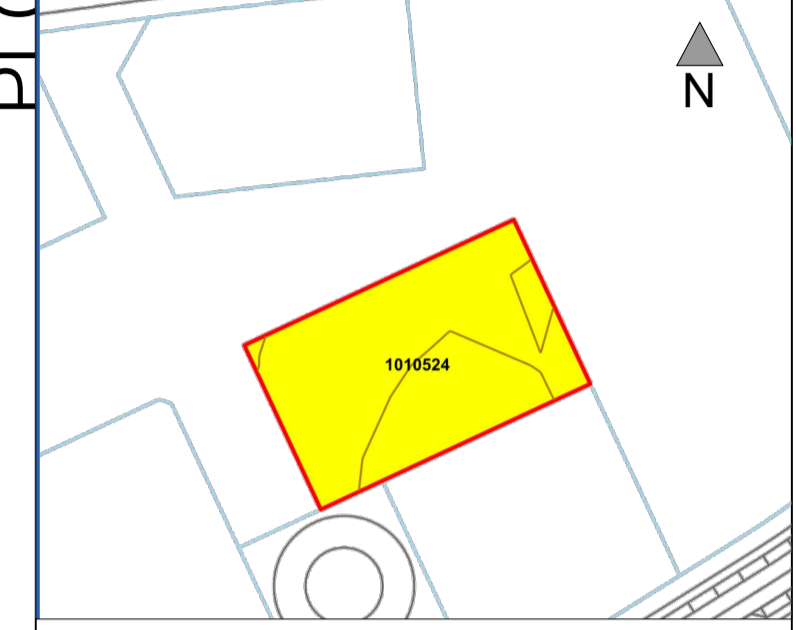

No.	Revision	Date
3	ISSUED TO CLIENT APPROVAL	02-08-2024
2	ISSUED TO CLIENT APPROVAL	29-07-2024
1	ISSUED TO CLIENT APPROVAL	14-06-2024
No.	Issue/Submission	Date

Stage	Preliminary Design
PD	Design

Location	NAKHLAT DEIRA -101
Plot No.	DIA-RE-0229

Project Title	B+G+2P+8+R RESIDENTIAL BUILDING
Client	DUBAI ISLANDS L.L.C
Consultant	CVTEC Consulting Engineers Ontario Tower, Business Bay, Podium 3, Office 01 P.O.Box 30409, Dubai, UAE Tel +971 4 442 5674 Fax +971 4 422 5675
Developer	
Contractor	

Drawing Title	FIRST FLOOR PLAN
Scale	1:100
Drawn	HK
Checked	AE
Authorized	YM
Size	A1
Job No.	24010
Drawing No.	A 13.103.00



65630

OPEN SPACE

PLOT LIMIT

PLOT LIMIT

1 FIRST FLOOR PLAN
 A 13.103.00 SCALE=1:100

DESIGN INTENT ONLY. NOT RELEASED FOR CONSTRUCTION

NOTE :
 AT LEAST 50% OF THE HARDSCAPE
 WILL BE PAVED W/ CONSTRUCTION
 MATERIALS HAVING MINIMUM
 SRI OF 33
 ONLY NATIVE SPECIES SUITABLE
 FOR UAE CLIMATE SHALL BE USED

DIA-RE-0230

65630

PLOT LIMIT

PLOT LIMIT

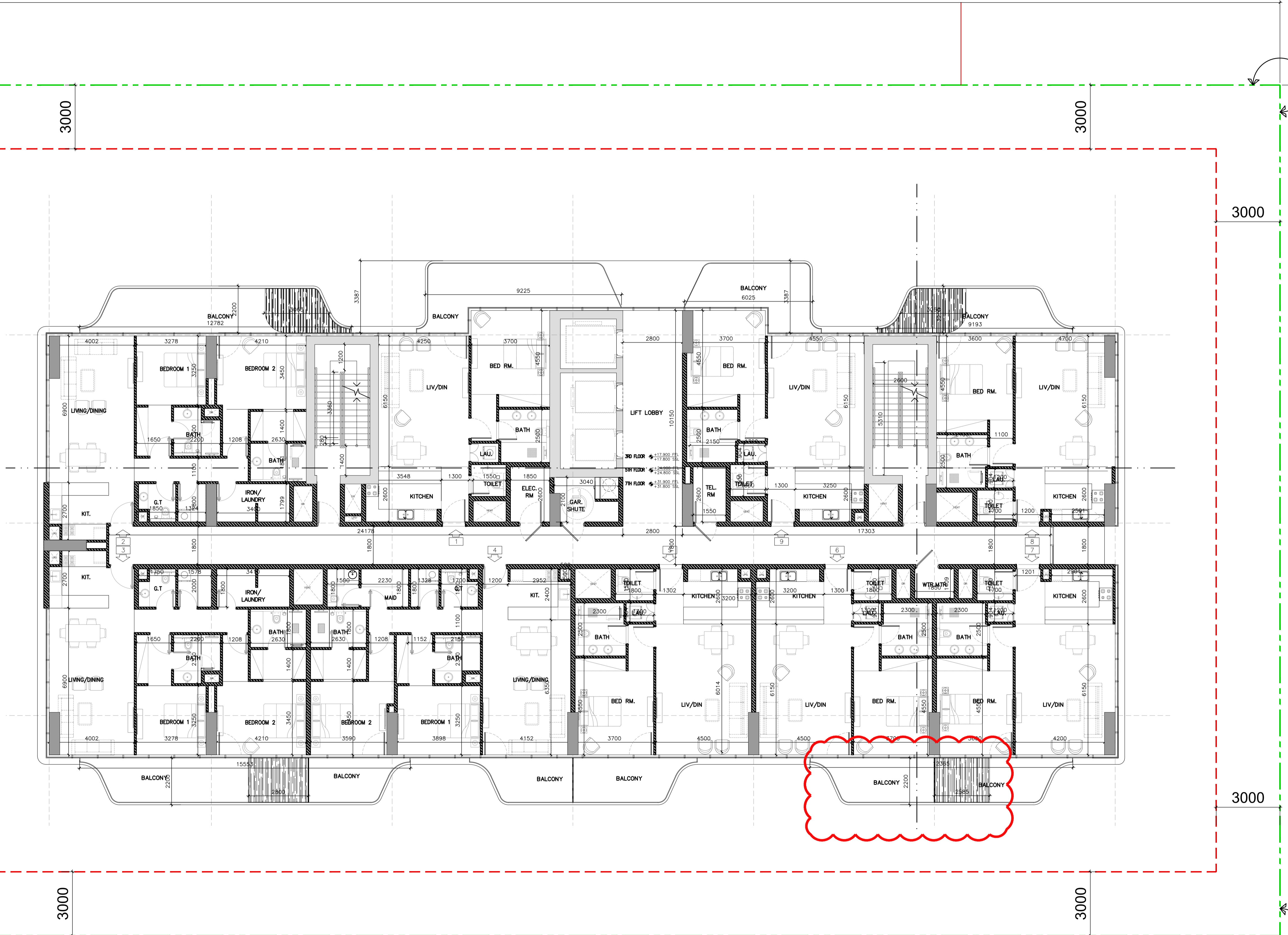

65630

OPEN SPACE

PLOT LIMIT

PLOT LIMIT

General Notes

- This drawing is the property of CVTEC Consulting Engineers; and is not to be reproduced or copied in whole or in part. It is only to be used for the project and site specially identified herein and is not to be used on any other project. It is to be returned upon request.
- Scales as stated herein are valid on the original drawing, dimensions of which are 841x594mm these scales noted hereon are hereby changed by the ratio of the overall sheet dimensions of the print to the corresponding dimensions of the print corresponding dimensions of the original drawing.
- All drawings to be read in conjunction with the specifications, the bill of quantities and other relevant drawings.
- Drawings not to be scaled.

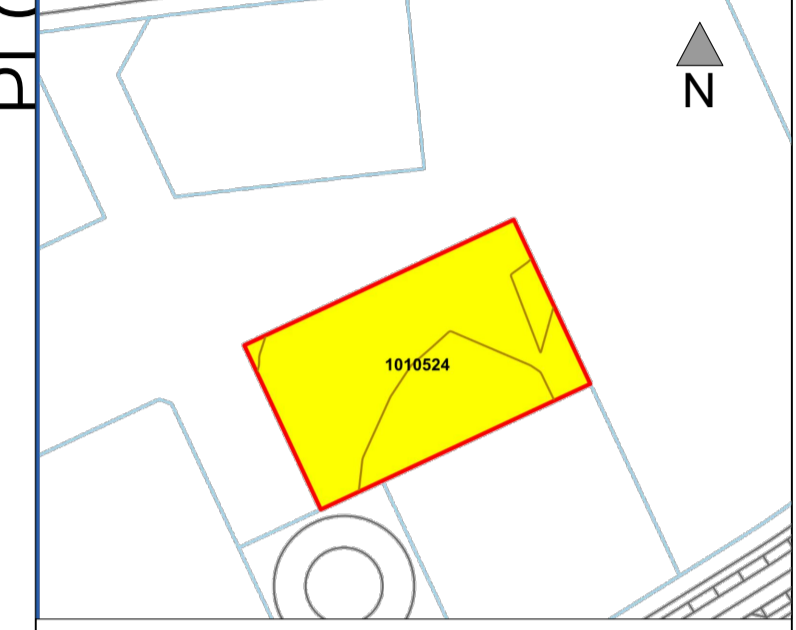

No.	Issue/Submission	Date
3	ISSUED TO CLIENT APPROVAL	02-08-2024
2	ISSUED TO CLIENT APPROVAL	29-07-2024
1	ISSUED TO CLIENT APPROVAL	14-06-2024

No.	Revision	Date
1	Apartment Layout	02-08-2024

Stage	PD	Preliminary Design
Location	NAKHLAT DEIRA -101	
Plot No.	DIA-RE-0229	

Project Title	B+G+2P+8+R RESIDENTIAL BUILDING
---------------	----------------------------------------

Client	DUBAI ISLANDS L.L.C
--------	----------------------------

Consultant	CVTEC Consulting Engineers Ontario Tower, Business Bay, Podium 3, Office 01 P.O.Box 30409, Dubai, UAE Tel +971 4 442 5674 Fax +971 4 422 5675
------------	--------------------------------------------------------------------------------------------------------------------------------------------------------

Developer	
Contractor	

Drawing Title	2ND-4TH-6TH FLOOR PLAN				
Scale	Drawn	Checked	Authorized	Size	
1:100	HK	AE	YM	A1	
Job No.	Drawing No.	Revision			
24010	A 13.104.00	1			

NOTE :
 AT LEAST 50% OF THE HARDSCAPE
 WILL BE PAVED W/ CONSTRUCTION
 MATERIALS HAVING MINIMUM
 SRI OF 33
 ONLY NATIVE SPECIES SUITABLE
 FOR UAE CLIMATE SHALL BE USED

DIA-RE-0230

65630

PLOT LIMIT

PLOT LIMIT

PLOT LIMIT

PLOT LIMIT



65630

OPEN SPACE

General Notes

- This drawing is the property of CVTEC Consulting Engineers; and is not to be reproduced or copied in whole or in part. It is only to be used for the project and site specially identified herein and is not to be used on any other project. It is to be returned upon request.
- Scales as stated herein are valid on the original drawing, dimensions of which are 841x594mm these scales noted hereon are hereby changed by the ratio of the overall sheet dimensions of the print to the corresponding dimensions of the print corresponding dimensions of the original drawing.
- All drawings to be read in conjunction with the specifications, the bill of quantities and other relevant drawings.
- Drawings not to be scaled.

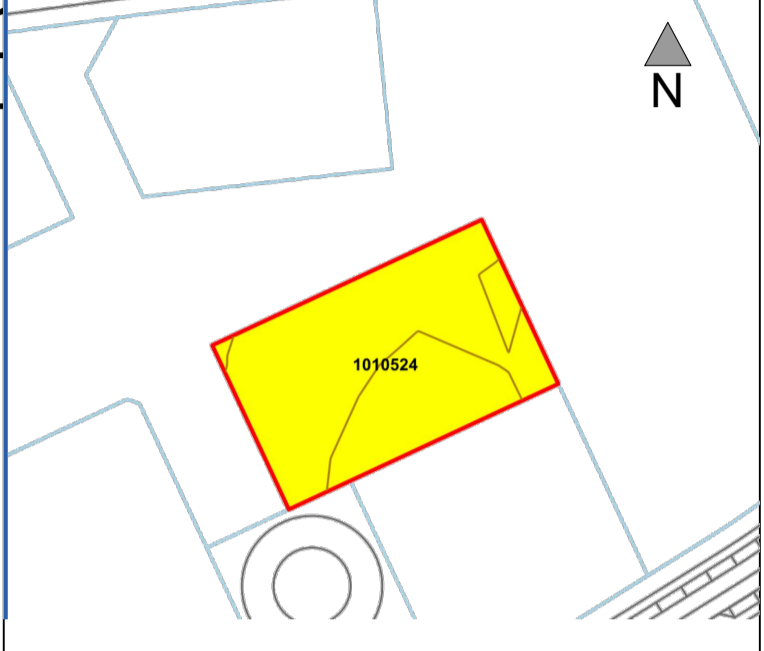

3	ISSUED TO CLIENT APPROVAL	02-08-2024
2	ISSUED TO CLIENT APPROVAL	29-07-2024
1	ISSUED TO CLIENT APPROVAL	14-06-2024
No.	Issue/Submission	Date

No.	Revision	Date
-----	----------	------

Stage
PD Preliminary Design

Location
 NAKHLAT DEIRA -101

Plot No.
 DIA-RE-0229

Project Title
 B+G+2P+8+R RESIDENTIAL BUILDING

Client
 DUBAI ISLANDS L.L.C

Consultant
 CVTEC Consulting Engineers
 Ontario Tower, Business Bay, Podium 3, Office 01
 P.O.Box 30409, Dubai, UAE
 Tel +971 4 442 5674 Fax +971 4 422 5675

Developer

Contractor

Drawing Title				
8TH FLOOR PLAN				
Scale	Drawn	Checked	Authorized	Size
1:100	HK	AE	YM	A1
Job No.	Drawing No.	Revision		
24010	A 13.106.00			

NOTE :
 AT LEAST 50% OF THE HARDSCAPE
 WILL BE PAVED W/ CONSTRUCTION
 MATERIALS HAVING MINIMUM
 SRI OF 33
 ONLY NATIVE SPECIES SUITABLE
 FOR UAE CLIMATE SHALL BE USED

DIA-RE-0230

65630

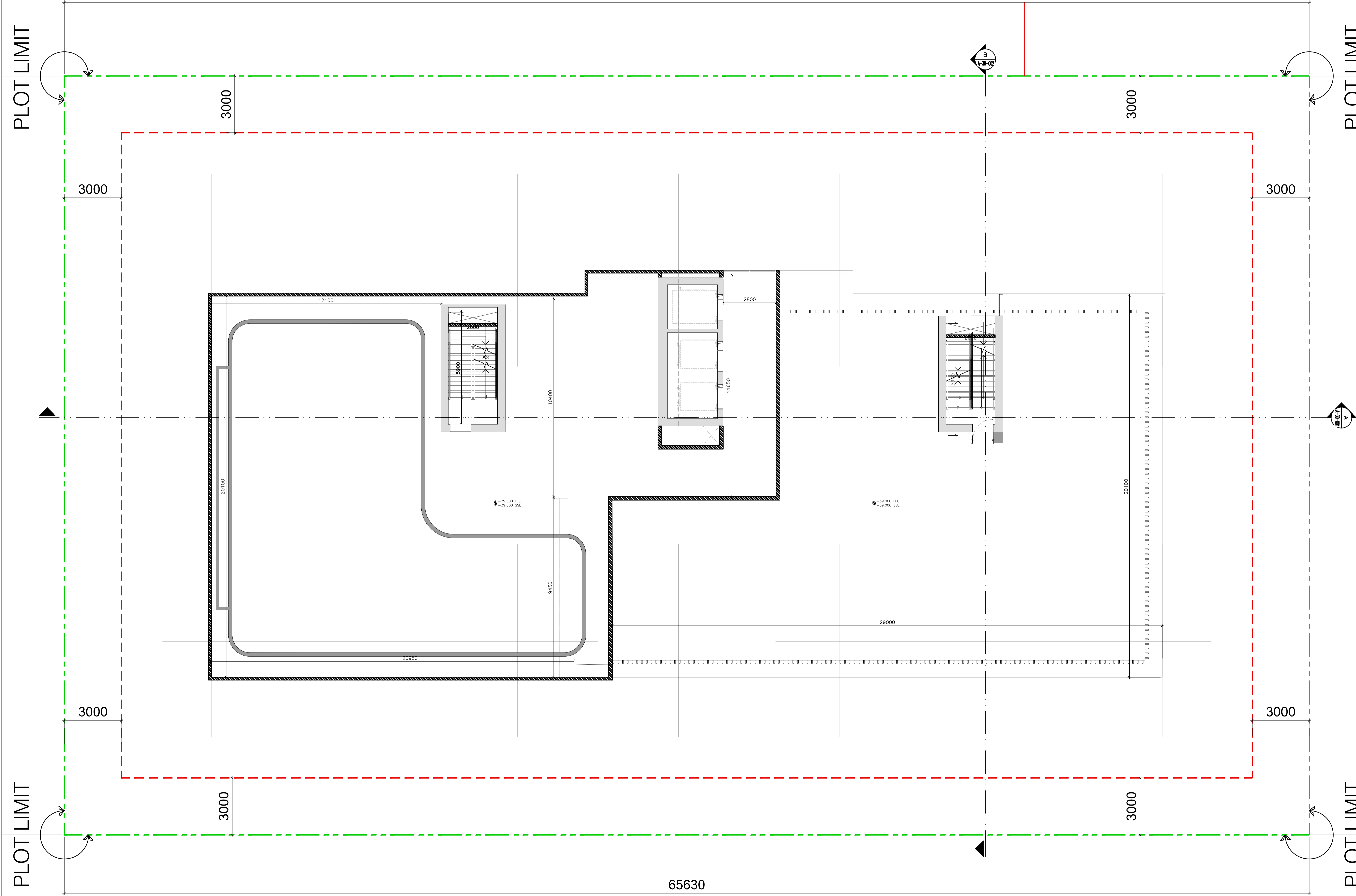

65630

OPEN SPACE

General Notes

- This drawing is the property of CVTEC Consulting Engineers; and is not to be reproduced or copied in whole or in part. It is only to be used for the project and site specially identified herein and is not to be used on any other project. It is to be returned upon request.
- Scales as stated hereon are valid on the original drawing, dimensions of which are 841x594mm these scales noted hereon are hereby changed by the ratio of the overall sheet dimensions of the print to the corresponding dimensions of the print corresponding dimensions of the original drawing.
- All drawings to be read in conjunction with the specifications, the bill of quantities and other relevant drawings.
- Drawings not to be scaled.

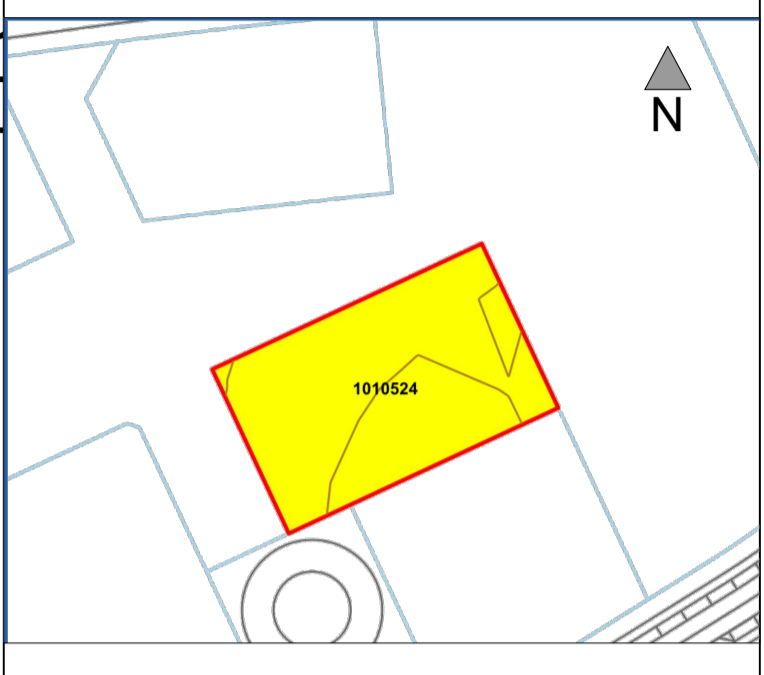

No.	Issue/Submission	Date
3	ISSUED TO CLIENT APPROVAL	02-08-2024
2	ISSUED TO CLIENT APPROVAL	29-07-2024
1	ISSUED TO CLIENT APPROVAL	14-06-2024

No.	Revision	Date

Stage
PD Preliminary Design

Location NAKHLAT DEIRA -101 **North**

Plot No. DIA-RE-0229

Project Title
 B+G+2P+8+R RESIDENTIAL BUILDING

Client
 DUBAI ISLANDS L.L.C

Consultant
 CVTEC Consulting Engineers
 Ontario Tower, Business Bay, Podium 3, Office 01
 P.O.Box 30409, Dubai, UAE
 Tel +971 4 442 5674 Fax +971 4 422 5675

Developer

Contractor

Drawing Title
 ROOF FLOOR LOW LEVEL PLAN

Scale	Drawn	Checked	Authorized	Size
1:100	HK	AE	YM	A1
Job No.	Drawing No.	Revision		
24010	A 13.107.00			

1 ROOF FLOOR PLAN
 A 13.107.00 SCALE=1:100

DESIGN INTENT ONLY. NOT RELEASED FOR CONSTRUCTION

NOTE :
 AT LEAST 50% OF THE HARDSCAPE
 WILL BE PAVED W/ CONSTRUCTION
 MATERIALS HAVING MINIMUM
 SRI OF 33
 ONLY NATIVE SPECIES SUITABLE
 FOR UAE CLIMATE SHALL BE USED

DIA-RE-0230

65630

PLOT LIMIT

PLOT LIMIT

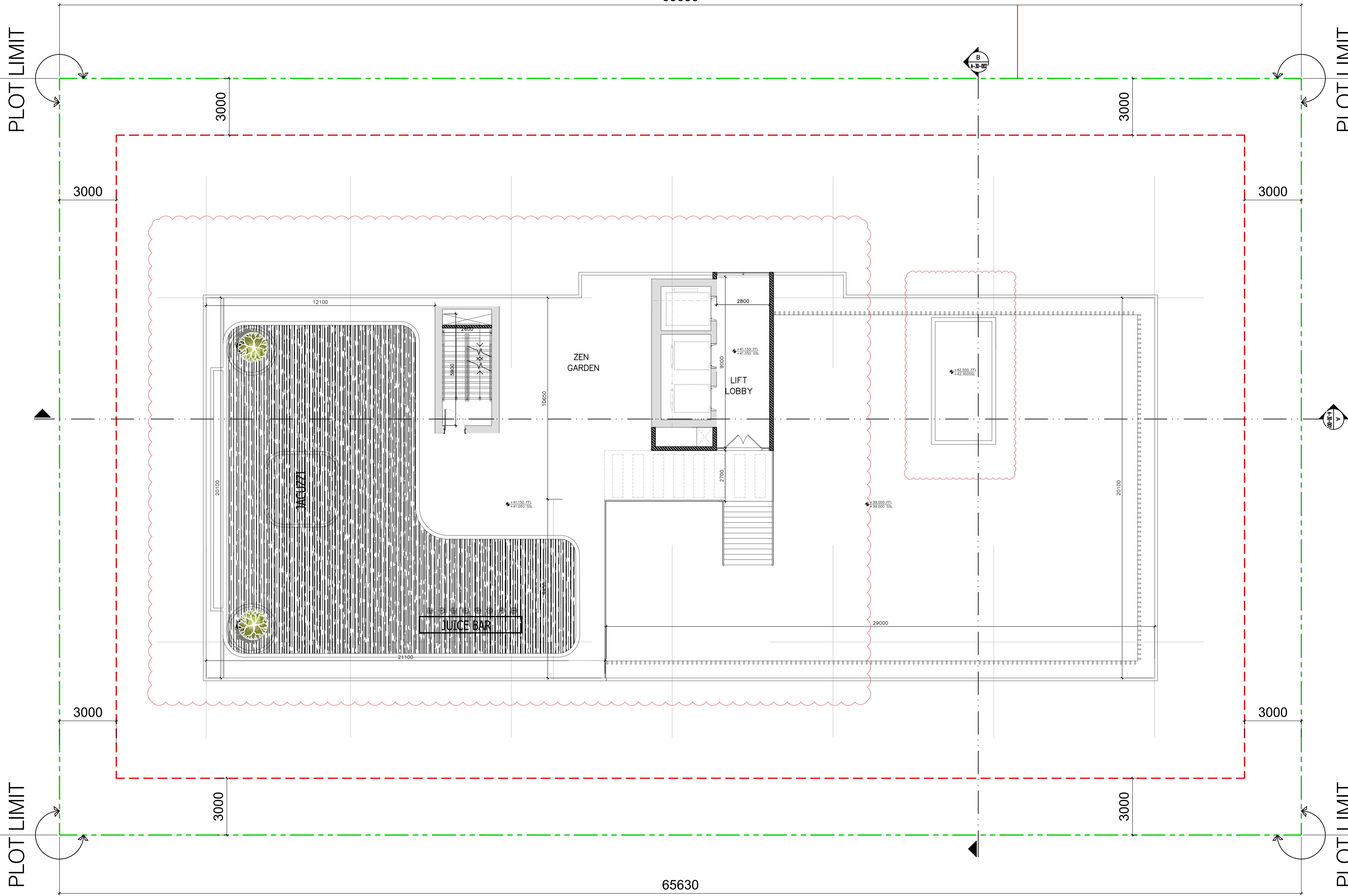

General Notes

- This drawing is the property of CVTEC Consulting Engineers; and is not to be reproduced or copied in whole or in part. It is only to be used for the project and site specially identified herein and is not to be used on any other project. It is to be returned upon request.
- Scales as stated hereon are valid on the original drawing, dimensions of which are 841x594mm these scales noted hereon are hereby changed by the ratio of the overall sheet dimensions of the print to the corresponding dimensions of the print corresponding dimensions of the original drawing.
- All drawings to be read in conjunction with the specifications, the bill of quantities and other relevant drawings.
- Drawings not to be scaled.

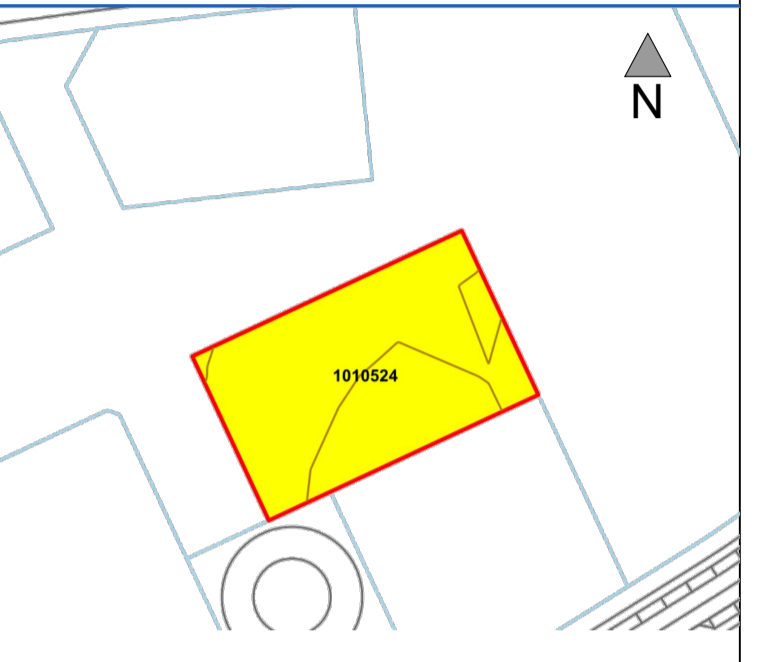

No.	Issue/Submission	Date
3	ISSUED TO CLIENT APPROVAL	02-08-2024
2	ISSUED TO CLIENT APPROVAL	29-07-2024
1	ISSUED TO CLIENT APPROVAL	14-06-2024

No.	Revision	Date

Stage
PD Preliminary Design

Location NAKHLAT DEIRA -101 **North**

Plot No. DIA-RE-0229

Project Title
 B+G+2P+8+R RESIDENTIAL BUILDING

Client
 DUBAI ISLANDS L.L.C

Consultant
 CVTEC Consulting Engineers
 Ontario Tower, Business Bay, Podium 3, Office 01
 P.O.Box 30409, Dubai, UAE
 Tel +971 4 442 5674 Fax +971 4 422 5675

Developer

Contractor

Drawing Title
 ROOF FLOOR HIGH LEVEL PLAN

Scale	Drawn	Checked	Authorized	Size
1:100	HK	AE	YM	A1
Job No.	Drawing No.	Revision		
24010	A 13.108.00			

1 ROOF FLOOR PLAN
 A 13.108.00 SCALE=1:100

65630
 OPEN SPACE

DESIGN INTENT ONLY. NOT RELEASED FOR CONSTRUCTION

NOTE :
 AT LEAST 50% OF THE HARDSCAPE
 WILL BE PAVED W/ CONSTRUCTION
 MATERIALS HAVING MINIMUM
 SRI OF 33
 ONLY NATIVE SPECIES SUITABLE
 FOR UAE CLIMATE SHALL BE USED

DIA-RE-0230

65630

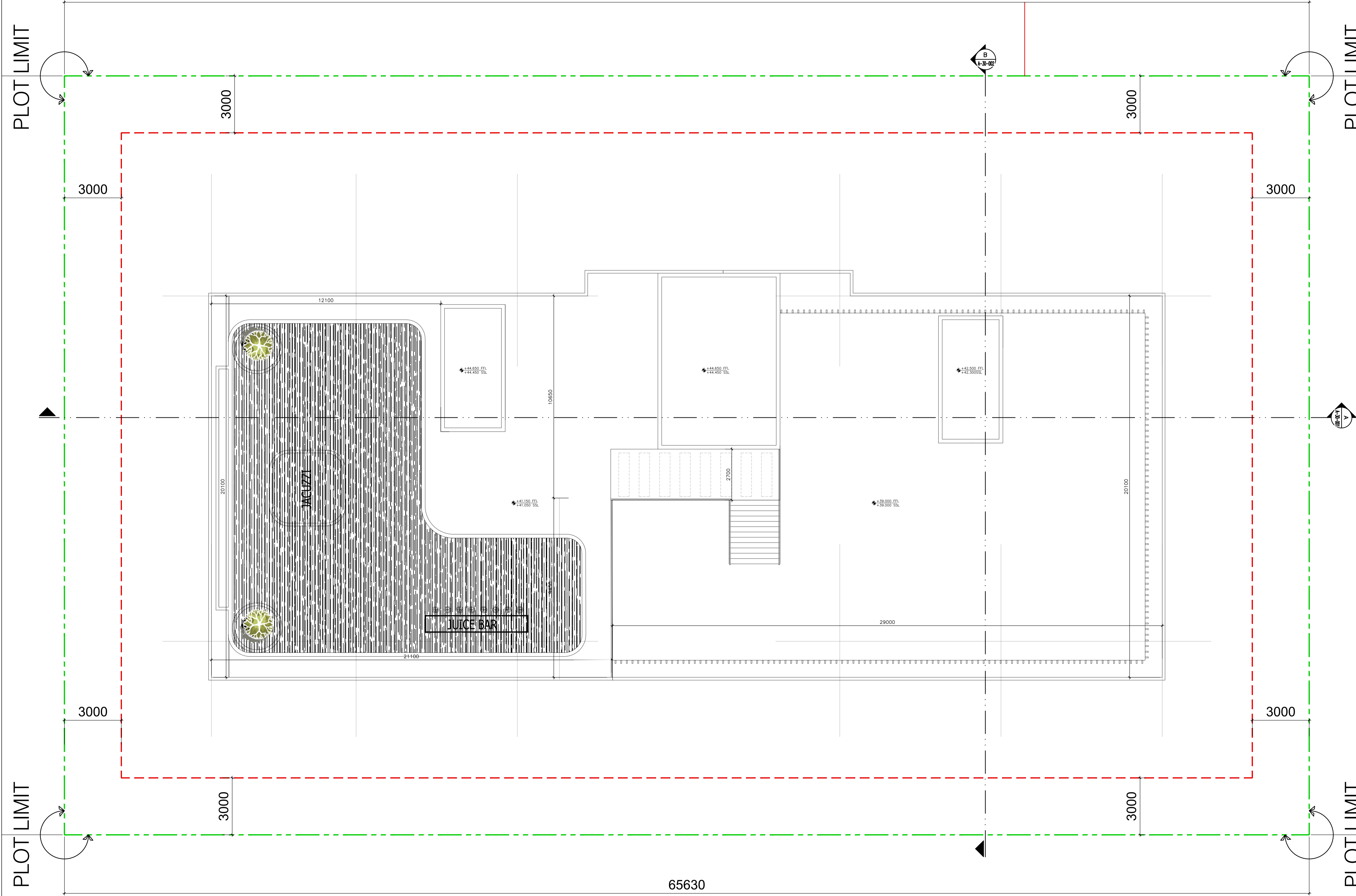

General Notes

- This drawing is the property of CVTEC Consulting Engineers; and is not to be reproduced or copied in whole or in part. It is only to be used for the project and site specially identified herein and is not to be used on any other project. It is to be returned upon request.
- Scales as stated hereon are valid on the original drawing, dimensions of which are 841x594mm these scales noted hereon are hereby changed by the ratio of the overall sheet dimensions of the print to the corresponding dimensions of the print corresponding dimensions of the original drawing.
- All drawings to be read in conjunction with the specifications, the bill of quantities and other relevant drawings.
- Drawings not to be scaled.

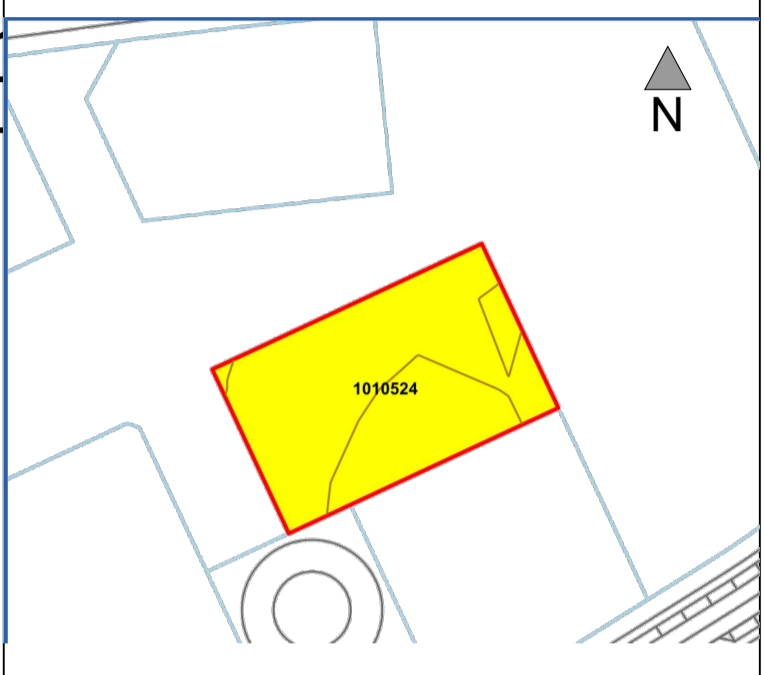

No.	Issue/Submission	Date
3	ISSUED TO CLIENT APPROVAL	02-08-2024
2	ISSUED TO CLIENT APPROVAL	29-07-2024
1	ISSUED TO CLIENT APPROVAL	14-06-2024

No.	Revision	Date

Stage
PD Preliminary Design

Location NAKHLAT DEIRA -101
Plot No. DIA-RE-0229

Project Title
 B+G+2P+8+R RESIDENTIAL BUILDING

Client
 DUBAI ISLANDS L.L.C

Consultant
 CVTEC Consulting Engineers
 Ontario Tower, Business Bay, Podium 3, Office 01
 P.O.Box 30409, Dubai, UAE
 Tel +971 4 442 5674 Fax +971 4 422 5675

Developer
 Contractor

Drawing Title
 TOP ROOF FLOOR PLAN

Scale	Drawn	Checked	Authorized	Size
1:100	HK	AE	YM	A1
Job No.	Drawing No.	Revision		
24010	A 13.109.00			

1 TOP ROOF FLOOR PLAN
 A 13.109.00 SCALE=1:100

DESIGN INTENT ONLY. NOT RELEASED FOR CONSTRUCTION