

UNIT NO. 1108

SCALE 1:150

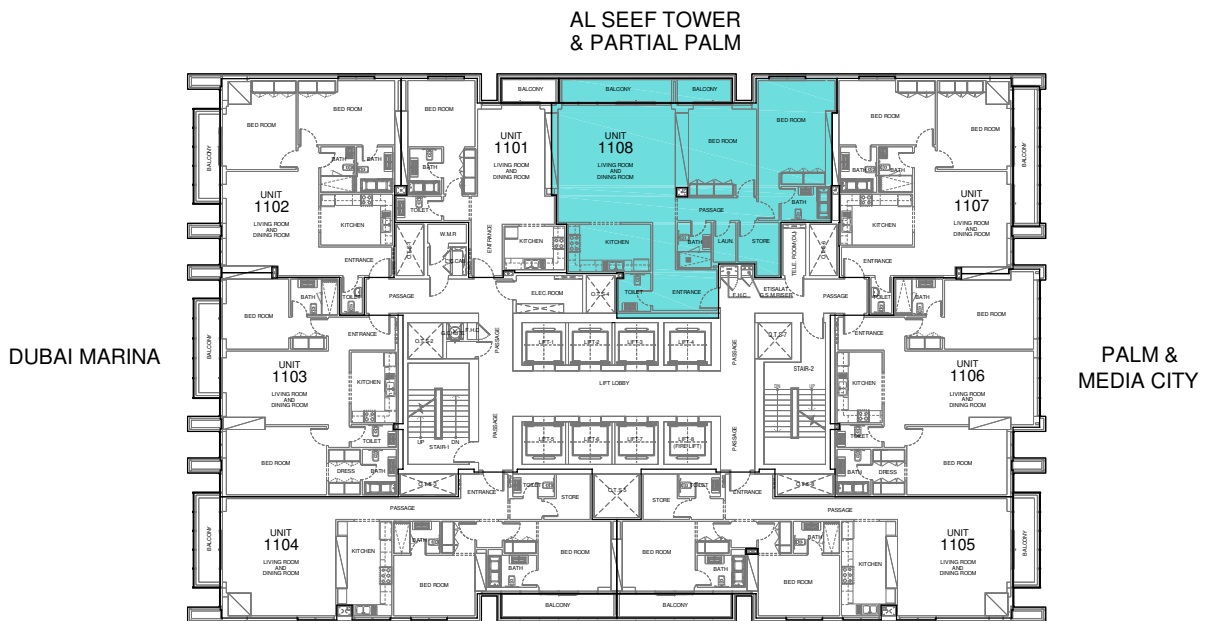

MARINA 23 TOWER & SHEIKH ZAYED ROAD

11TH FLOOR

SCALE 1:400

<p>VIEW: AL SEEF TOWER &amp; PARTIAL PALM</p>	<p>UNIT AREA: 141.66 SQ.M (1,524.82 SQ.FT)</p>
<p>BUILDING NAME: MARINA ARCADE</p>	<p>BALCONY AREA: 11.93 SQ.M (128.41 SQ.FT)</p>
<p>FLOOR NO: 11TH FLOOR</p>	<p>TOTAL AREA: 153.59 SQ.M (1,653.23 SQ.FT)</p>
<p>UNIT NO: 1108</p>	<p>CAR PARK NO. UB-6</p>
<p>ISSUANCE DATE: 04 - MAY - 2017</p>	<p>BASED ON TITLE DEED REGISTRATION DRAWING</p>

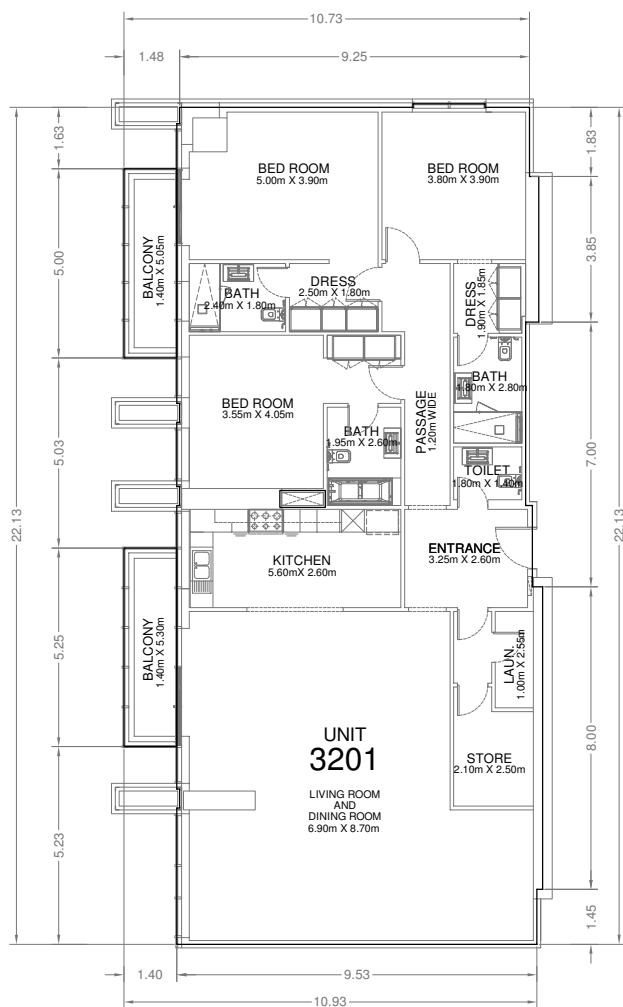

UNIT NO. 3201

SCALE 1:200

AL SEEF TOWER & PARTIAL PALM

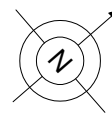
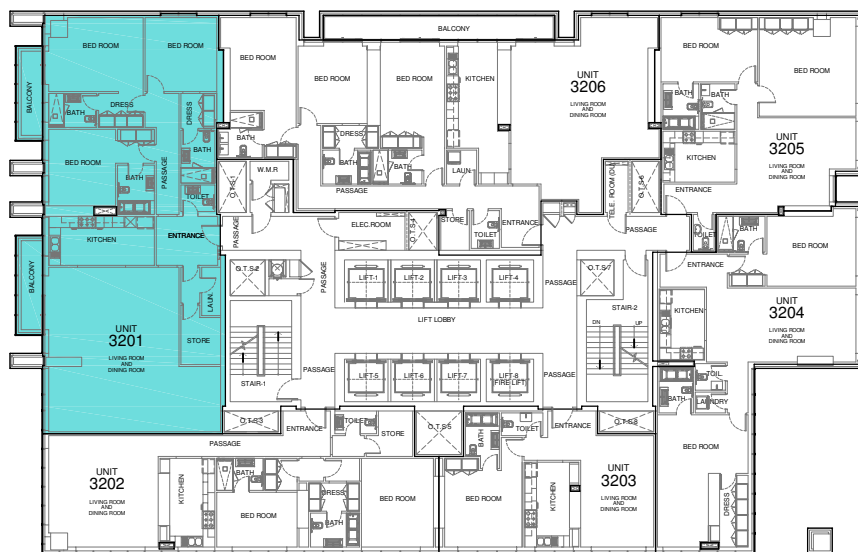

الشمال

DUBAI MARINA

PALM & MEDIA CITY

MARINA 23 TOWER & SHEIKH ZAYED ROAD

32ND FLOOR

SCALE 1:400

<p>VIEWS: AL SEEF TOWER &amp; PARTIAL PALM, DUBAI MARINA</p>	<p>UNIT AREA: 209.55 SQ.M (2,255.58 SQ.FT)</p>
<p>BUILDING NAME: MARINA ARCADE</p>	<p>BALCONY AREA: 14.35 SQ.M (154.46 SQ.FT)</p>
<p>FLOOR NO: 32ND FLOOR</p>	<p>TOTAL AREA: 223.90 SQ.M (2,410.04 SQ.FT)</p>
<p>UNIT NO: 3201</p>	<p>CAR PARK NO. LB-36 , LB-37</p>
<p>ISSUANCE DATE: 04 - MAY - 2017</p>	<p>BASED ON TITLE DEED REGISTRATION DRAWING</p>

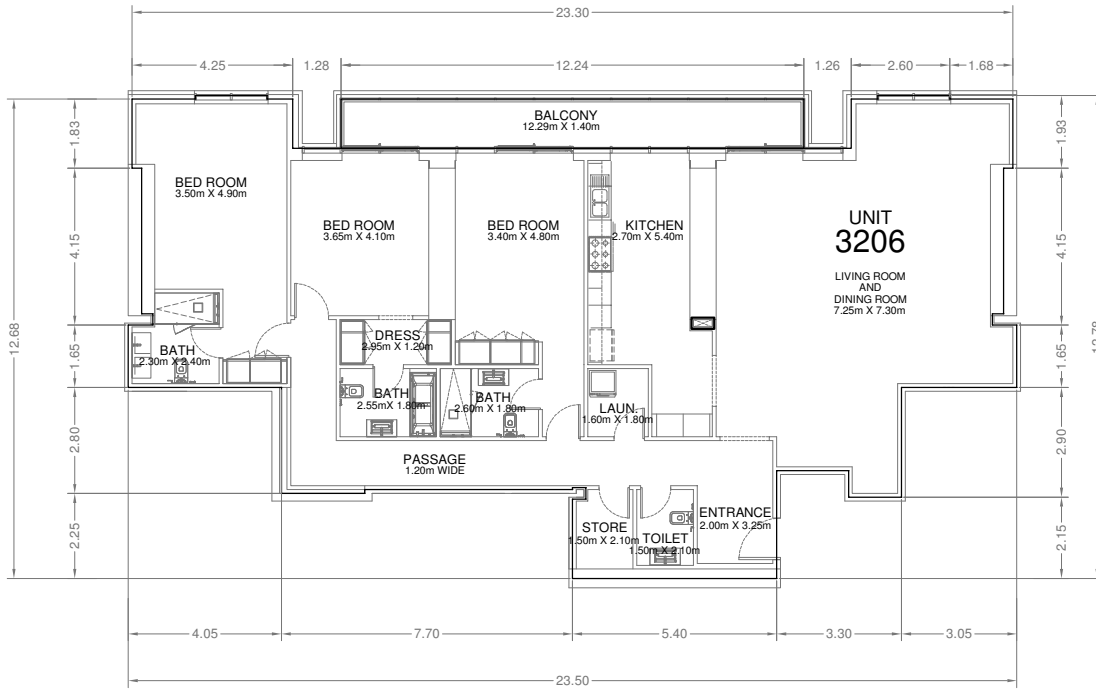

UNIT NO. 3206

SCALE 1:200

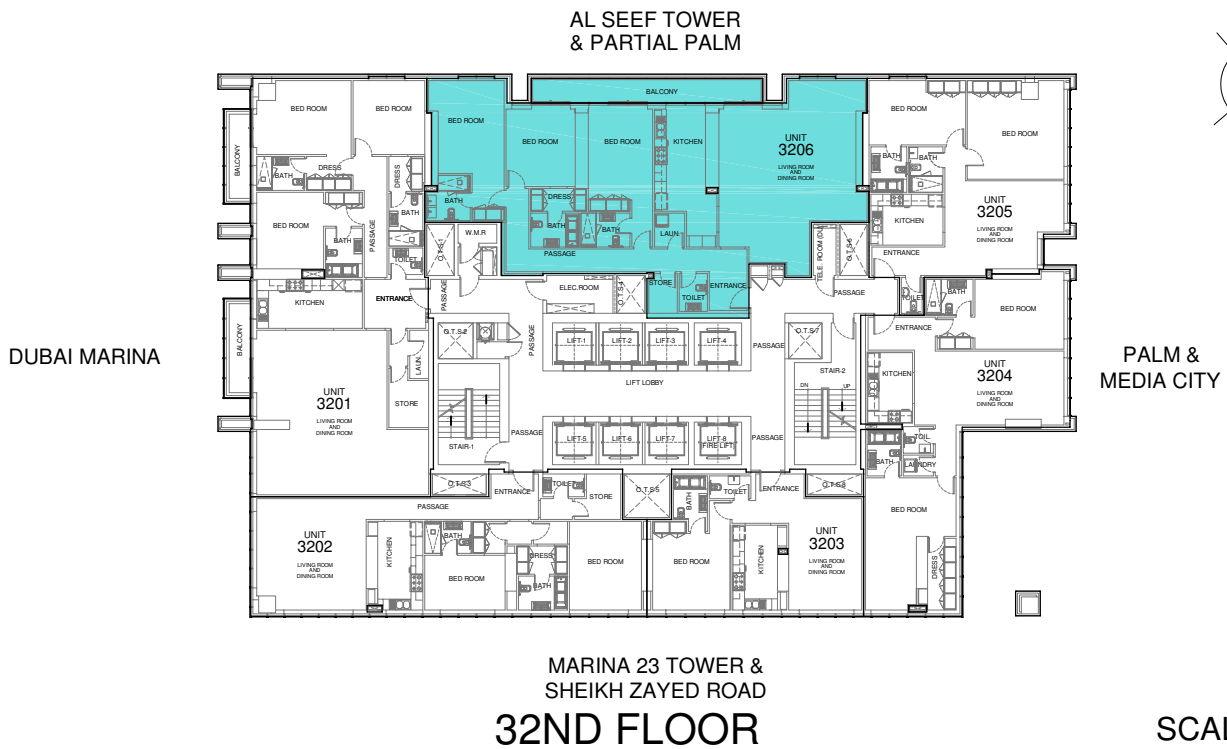

MARINA 23 TOWER & SHEIKH ZAYED ROAD  
32ND FLOOR

SCALE 1:400

<p>VIEWS: AL SEEF TOWER &amp; PARTIAL PALM</p>	<p>UNIT AREA: 213.15 SQ.M (2,294.33 SQ.FT)</p>
<p>BUILDING NAME: MARINA ARCADE</p>	<p>BALCONY AREA: 15.91 SQ.M (171.25 SQ.FT)</p>
<p>FLOOR NO: 32ND FLOOR</p>	<p>TOTAL AREA: 229.06 SQ.M (2,465.58 SQ.FT)</p>
<p>UNIT NO: 3206</p>	<p>CAR PARK NO. LB-64 , LB-65</p>
<p>ISSUANCE DATE: 04 - MAY - 2017</p>	<p>BASED ON TITLE DEED REGISTRATION DRAWING</p>

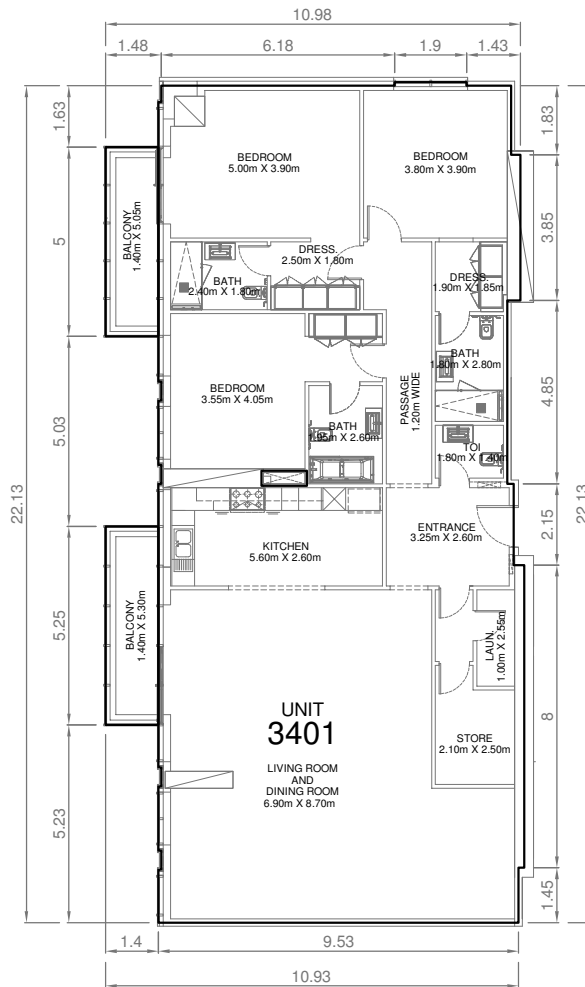

UNIT NO. 3401

SCALE 1:200

AL SEEF TOWER & PARTIAL PALM

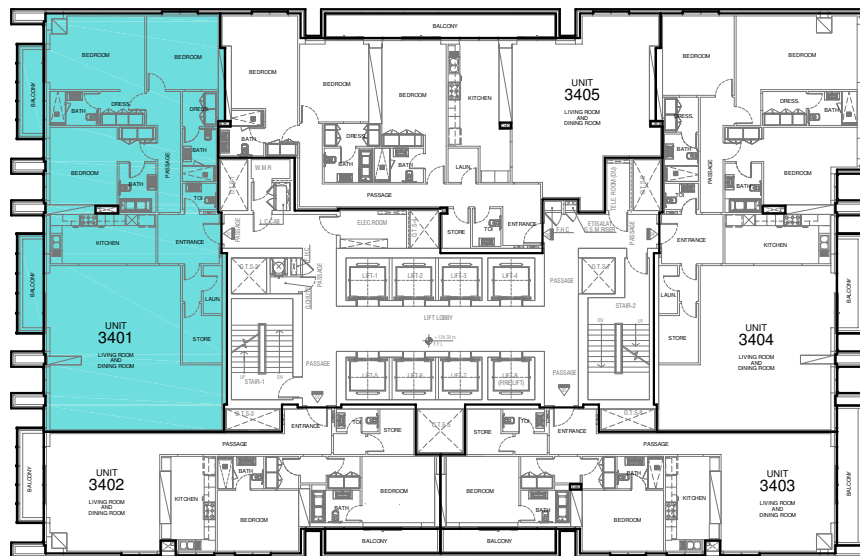

DUBAI MARINA

PALM & MEDIA CITY

MARINA 23 TOWER & SHEIKH ZAYED ROAD  
34TH FLOOR

SCALE 1:400

<p>VIEWS: AL SEEF TOWER &amp; PARTIAL PALM, DUBAI MARINA</p>	<p>UNIT AREA: 209.57 SQ.M (2,255.79 SQ.FT)</p>
<p>BUILDING NAME: MARINA ARCADE</p>	<p>BALCONY AREA: 14.35 SQ.M (154.46 SQ.FT)</p>
<p>FLOOR NO: 34TH FLOOR</p>	<p>TOTAL AREA: 223.92 SQ.M (2,410.25 SQ.FT)</p>
<p>UNIT NO: 3401</p>	<p>CAR PARK NO. LB-38 , LB-39</p>
<p>ISSUANCE DATE: 04 - MAY - 2017</p>	<p>BASED ON TITLE DEED REGISTRATION DRAWING</p>

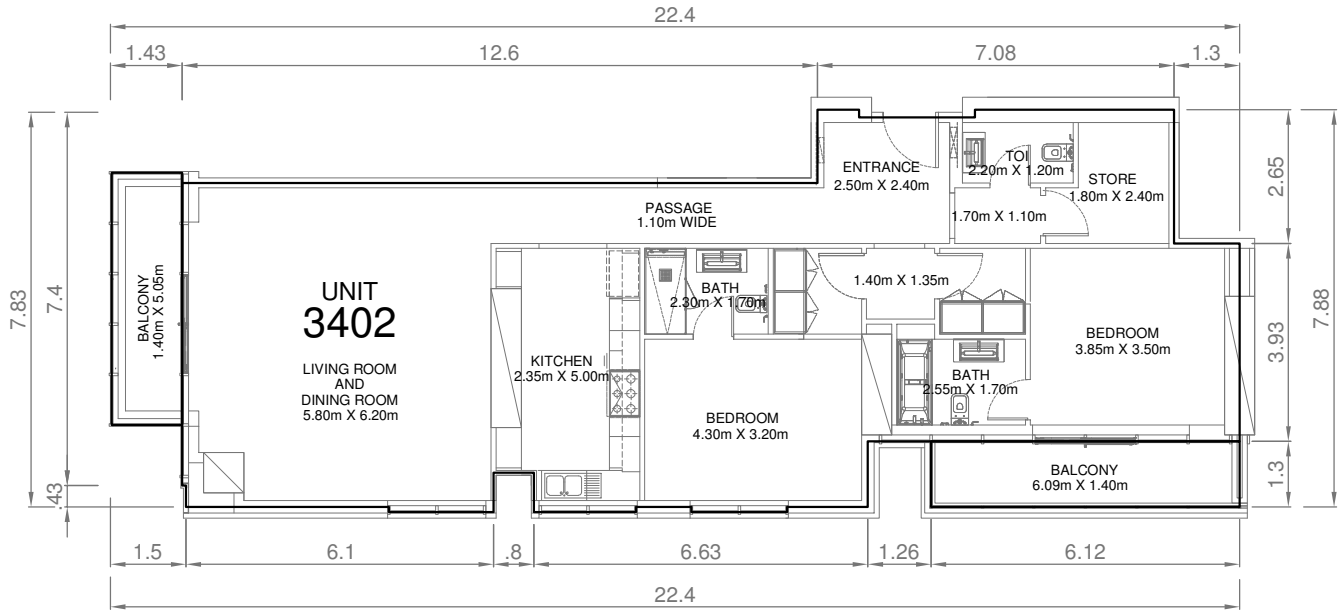

UNIT NO. 3402

SCALE 1:150

AL SEEF TOWER & PARTIAL PALM

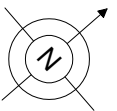

الشمال

DUBAI MARINA

PALM & MEDIA CITY

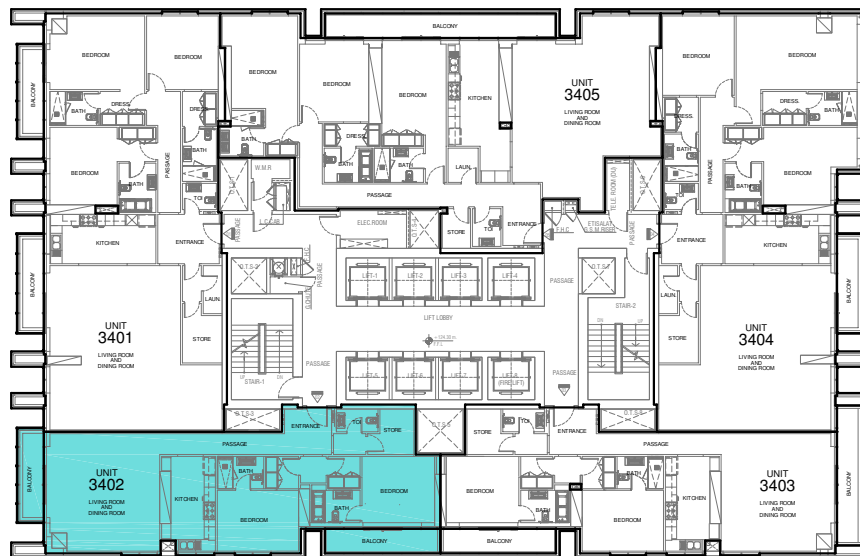

MARINA 23 TOWER & SHEIKH ZAYED ROAD  
34TH FLOOR

SCALE 1:400

VIEWS: DUBAI MARINA, MARINA 23 TOWER & SHEIKH ZAYED ROAD BUILDING NAME: MARINA ARCADE FLOOR NO: 34TH FLOOR UNIT NO: 3402 ISSUANCE DATE: 04 - MAY - 2017	UNIT AREA: 133.56 SQ.M (1,437.63 SQ.FT) BALCONY AREA: 14.96 SQ.M (161.03 SQ.FT) TOTAL AREA: 148.52 SQ.M (1,598.66 SQ.FT) CAR PARK NO. LB-48 BASED ON TITLE DEED REGISTRATION DRAWING
---	--

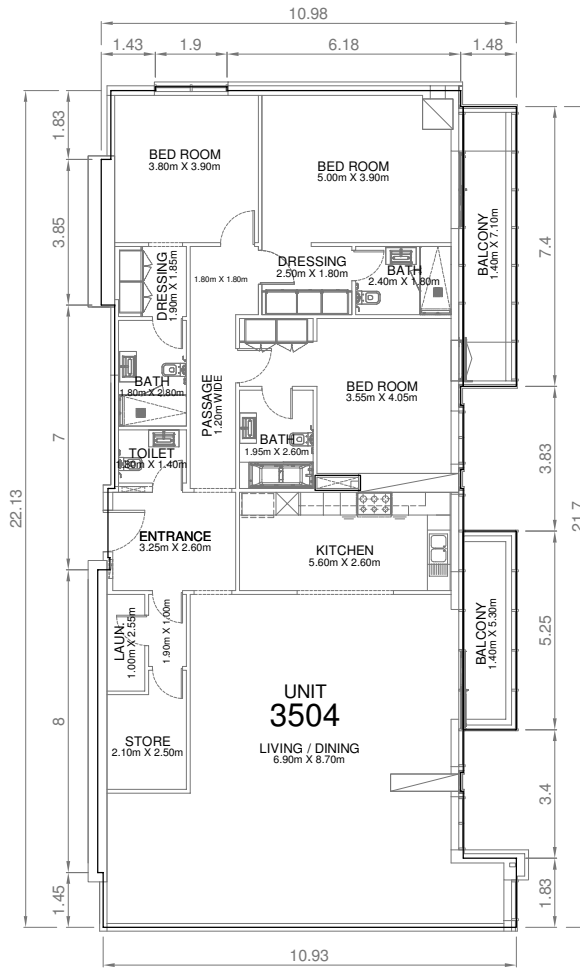

UNIT NO. 3504

SCALE 1:200

AL SEEF TOWER & PARTIAL PALM

DUBAI MARINA

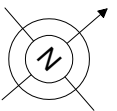
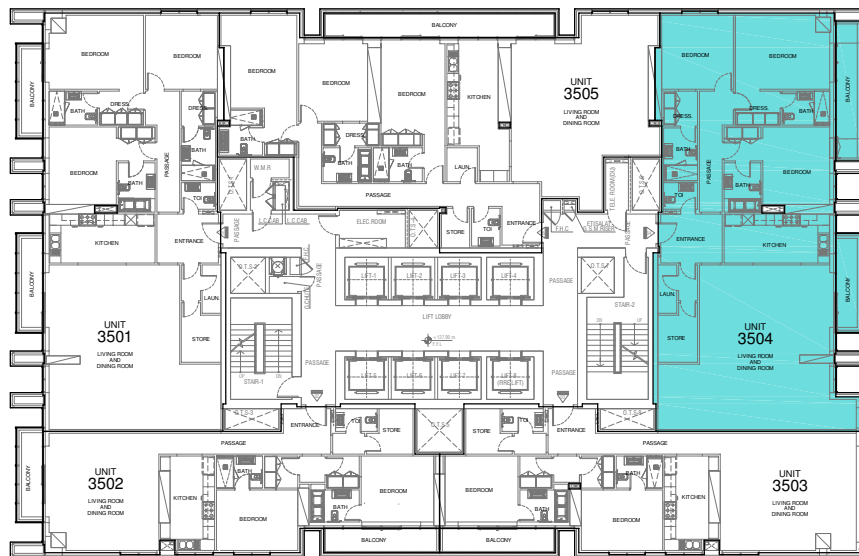

الشمال

PALM & MEDIA CITY

MARINA 23 TOWER & SHEIKH ZAYED ROAD  
35TH FLOOR

SCALE 1:400

<p>VIEWS: PALM &amp; MEDIA CITY, AL SEEF TOWER &amp; PARTIAL PALM</p>	<p>UNIT AREA: 212.15 SQ.M (2,283.56 SQ.FT)</p>
<p>BUILDING NAME: MARINA ARCADE</p>	<p>BALCONY AREA: 17.71 SQ.M (190.63 SQ.FT)</p>
<p>FLOOR NO: 35TH FLOOR</p>	<p>TOTAL AREA: 229.86 SQ.M (2,474.19 SQ.FT)</p>
<p>UNIT NO: 3504</p>	<p>CAR PARK NO. LB-46 , LB-57</p>
<p>ISSUANCE DATE: 04 - MAY - 2017</p>	<p>BASED ON TITLE DEED REGISTRATION DRAWING</p>

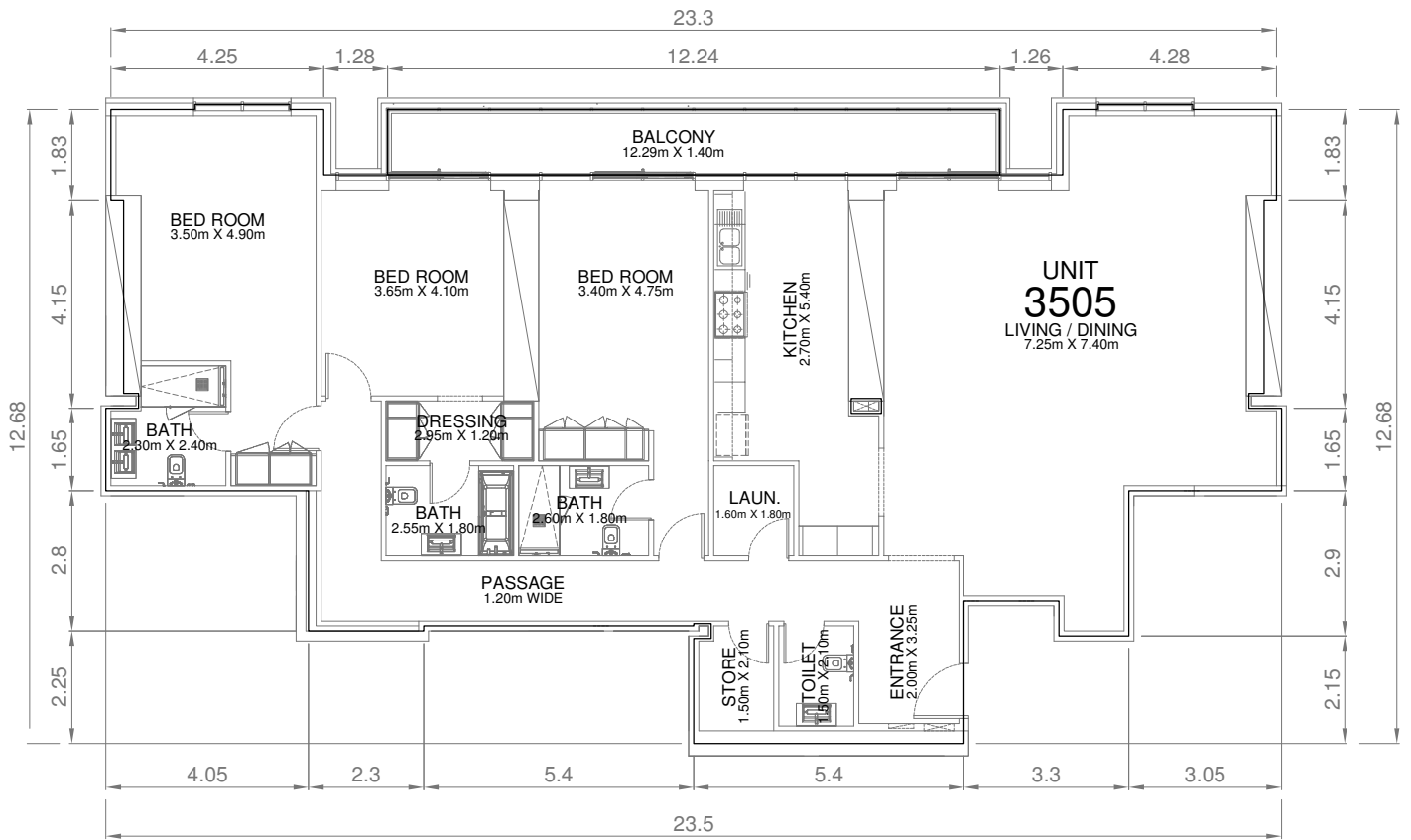

UNIT NO. 3505

SCALE 1:150

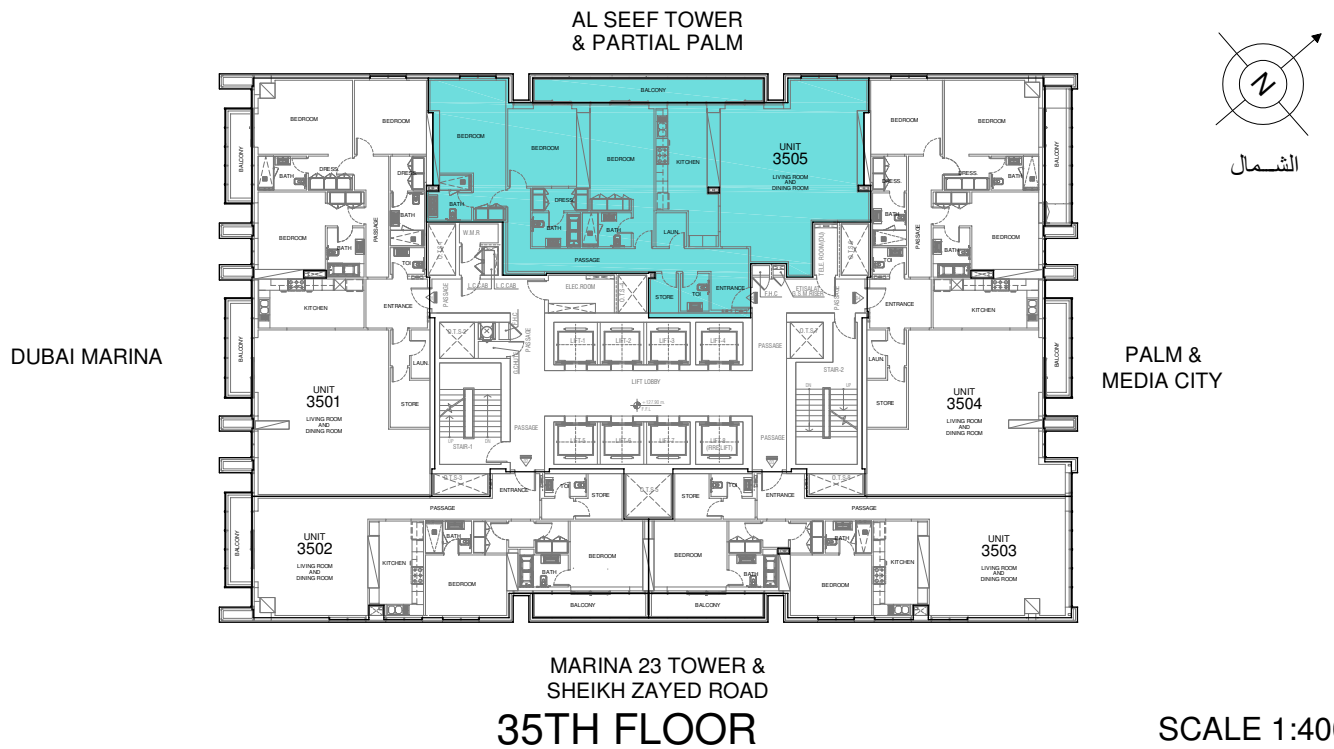

<p>VIEWES: AL SEEF TOWER &amp; PARTIAL PALM</p> <p>BUILDING NAME: MARINA ARCADE</p> <p>FLOOR NO: 35TH FLOOR</p> <p>UNIT NO: 3505</p> <p>ISSUANCE DATE: 04 - MAY - 2017</p>	<p>UNIT AREA: 213.16 SQ.M (2,294.44 SQ.FT)</p> <p>BALCONY AREA: 15.91 SQ.M (171.25 SQ.FT)</p> <p>TOTAL AREA: 229.07 SQ.M (2,465.69 SQ.FT)</p> <p>CAR PARK NO. LB-74 , LB-75</p> <p>BASED ON TITLE DEED REGISTRATION DRAWING</p>
--	---

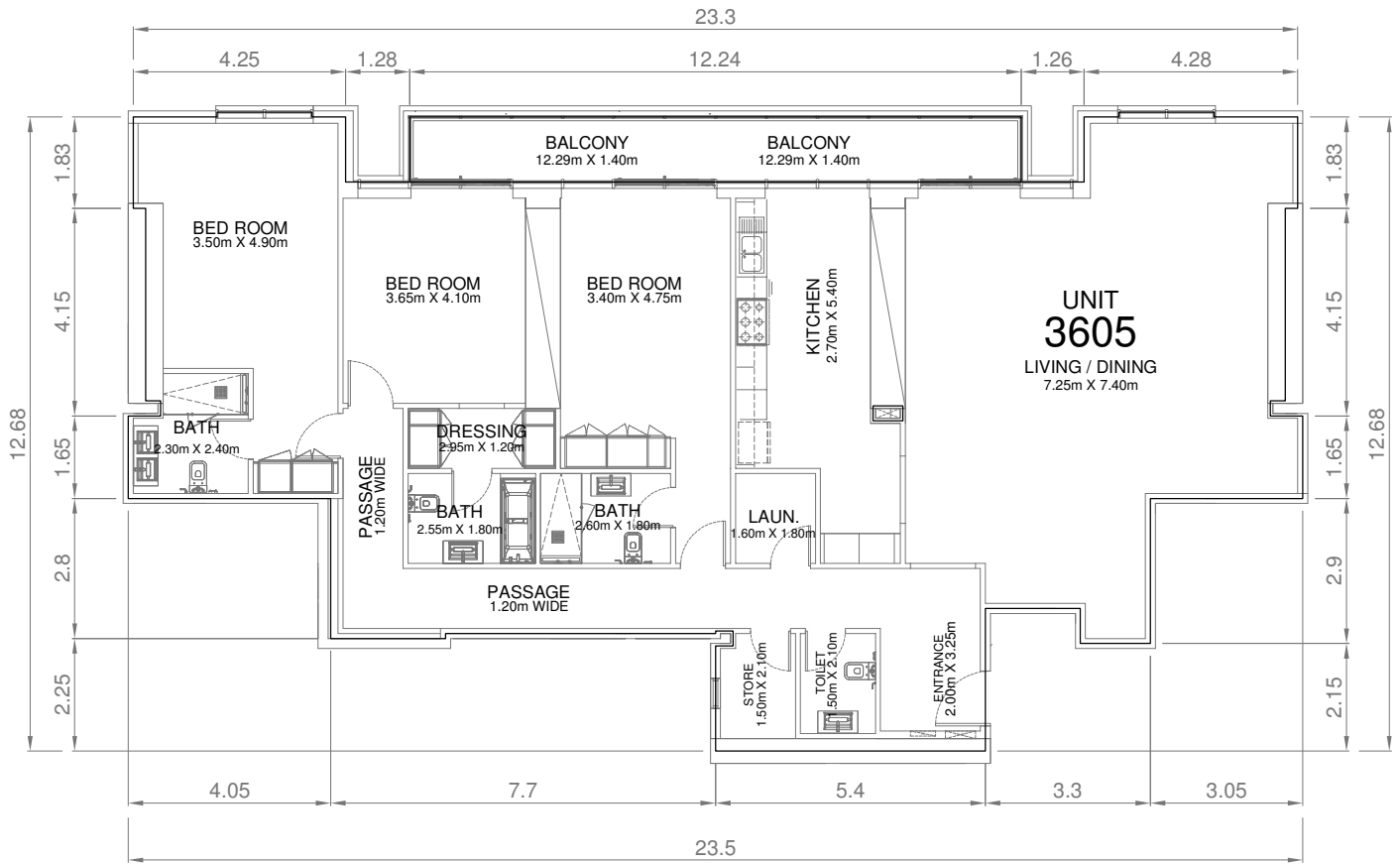

UNIT NO. 3605

SCALE 1:150

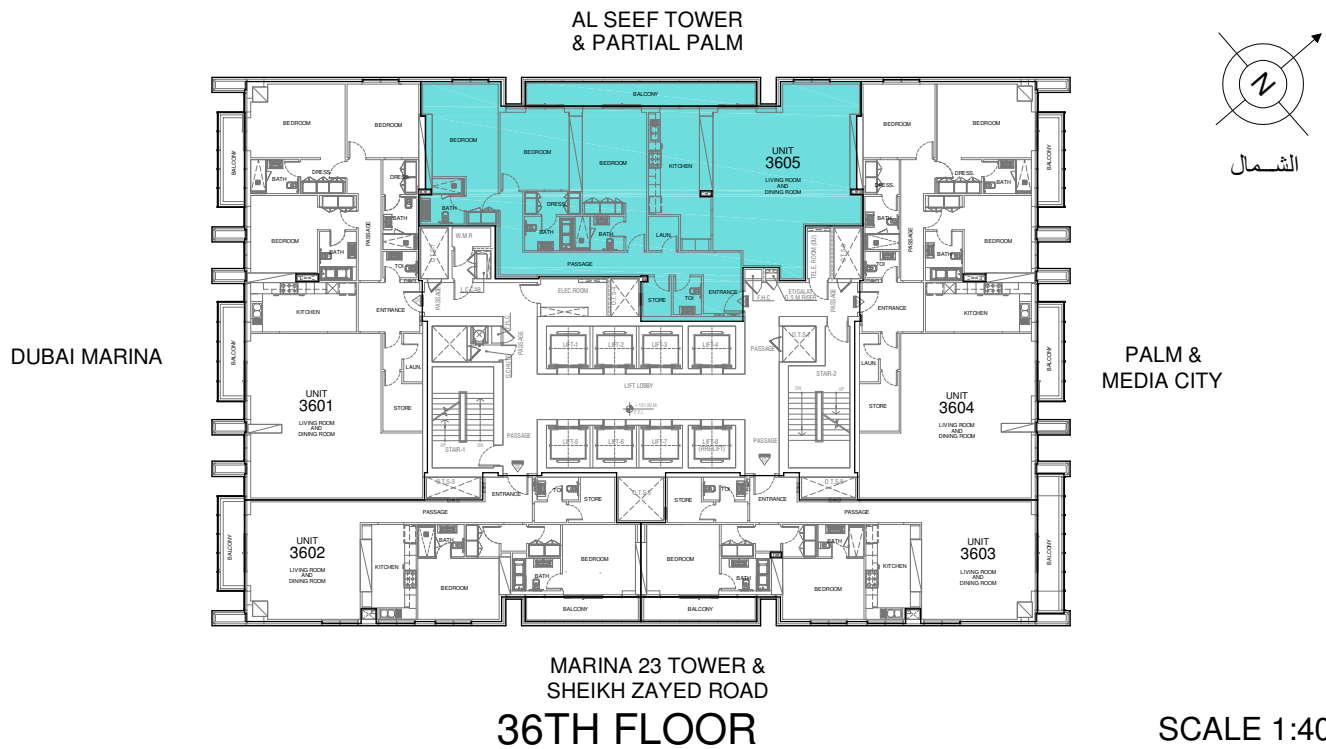

<p>VIEWS: AL SEEF TOWER &amp; PARTIAL PALM</p> <p>BUILDING NAME: MARINA ARCADE</p> <p>FLOOR NO: 36TH FLOOR</p> <p>UNIT NO: 3605</p> <p>ISSUANCE DATE: 04 - MAY - 2017</p>	<p>UNIT AREA: 213.16 SQ.M (2,294.44 SQ.FT)</p> <p>BALCONY AREA: 15.91 SQ.M (171.25 SQ.FT)</p> <p>TOTAL AREA: 229.07 SQ.M (2,465.69 SQ.FT)</p> <p>CAR PARK NO. UB-59 , UB-60</p> <p>BASED ON TITLE DEED REGISTRATION DRAWING</p>
---	---



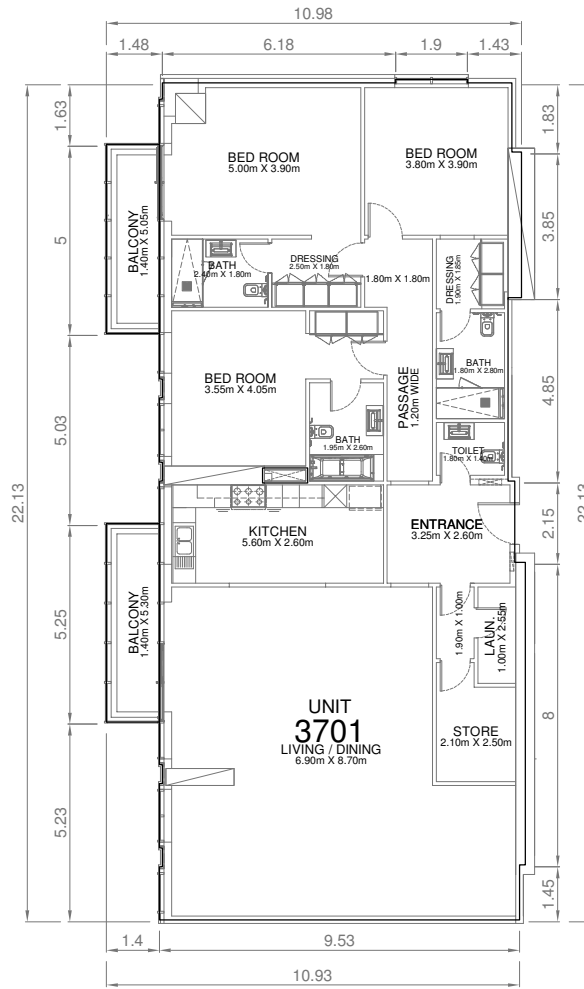

UNIT NO. 3701

SCALE 1:200

AL SEEF TOWER & PARTIAL PALM

DUBAI MARINA

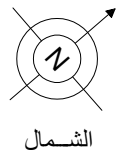
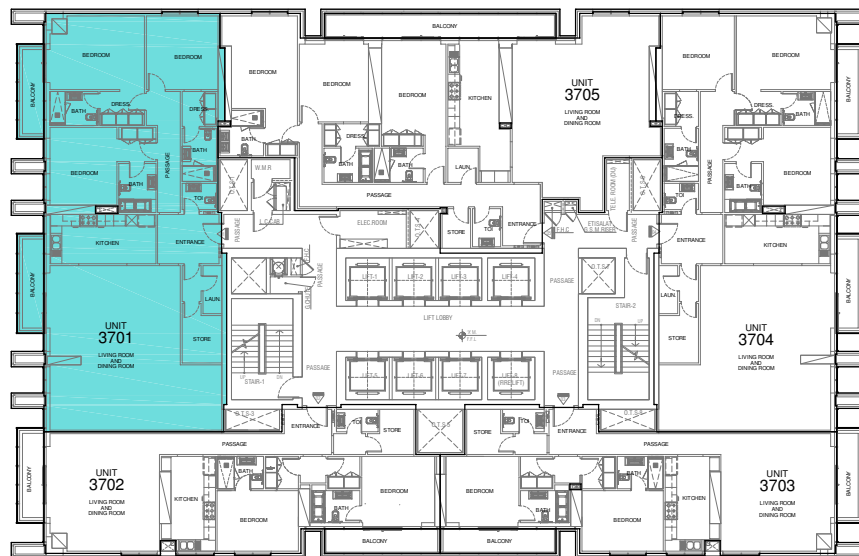

PALM & MEDIA CITY

MARINA 23 TOWER & SHEIKH ZAYED ROAD  
37TH FLOOR

SCALE 1:400

<p>VIEWS: AL SEEF TOWER &amp; PARTIAL PALM, DUBAI MARINA</p>	<p>UNIT AREA: 209.57 SQ.M (2,255.79 SQ.FT)</p>
<p>BUILDING NAME: MARINA ARCADE</p>	<p>BALCONY AREA: 14.35 SQ.M (154.46 SQ.FT)</p>
<p>FLOOR NO: 37TH FLOOR</p>	<p>TOTAL AREA: 223.92 SQ.M (2,410.25 SQ.FT)</p>
<p>UNIT NO: 3701</p>	<p>CAR PARK NO. UB-45 , UB-57</p>
<p>ISSUANCE DATE: 04 - MAY - 2017</p>	<p>BASED ON TITLE DEED REGISTRATION DRAWING</p>

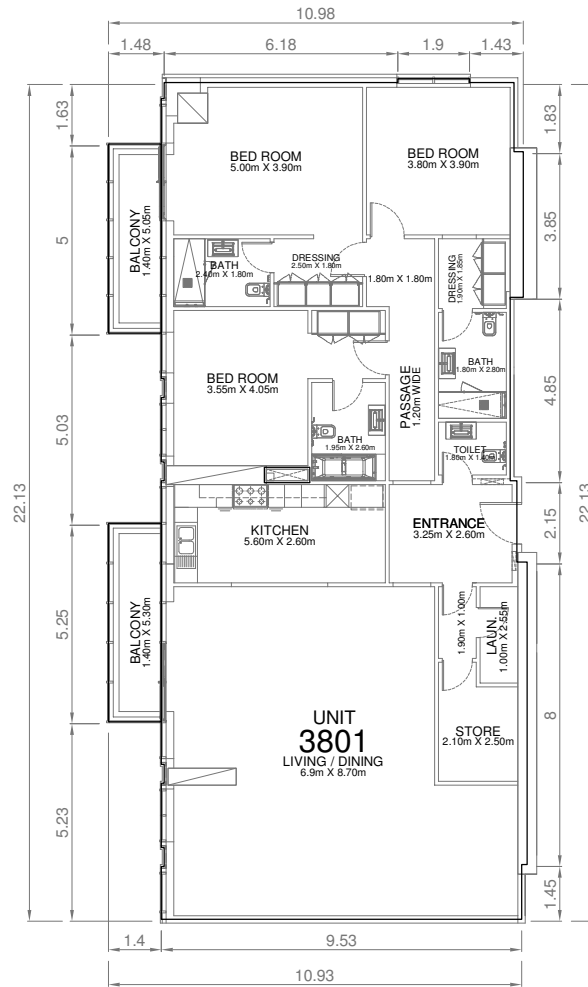

UNIT NO. 3801

SCALE 1:200

AL SEEF TOWER & PARTIAL PALM

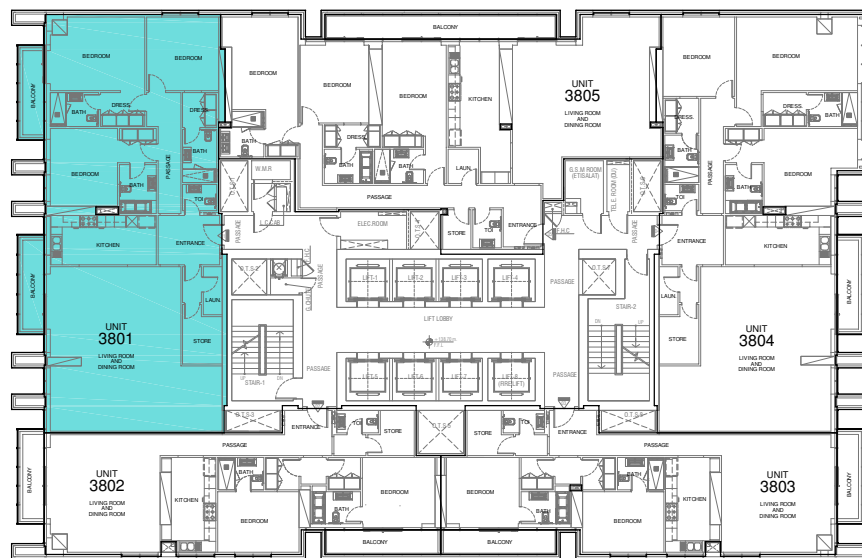

DUBAI MARINA

PALM & MEDIA CITY

MARINA 23 TOWER & SHEIKH ZAYED ROAD  
38TH FLOOR

SCALE 1:400

VIEWS: AL SEEF TOWER & PARTIAL PALM, DUBAI MARINA	UNIT AREA: 209.57 SQ.M (2,255.79 SQ.FT)
BUILDING NAME: MARINA ARCADE	BALCONY AREA: 14.35 SQ.M (154.46 SQ.FT)
FLOOR NO: 38TH FLOOR	TOTAL AREA: 223.92 SQ.M (2,410.25 SQ.FT)
UNIT NO: 3801	CAR PARK NO. G-42 , G-43
ISSUANCE DATE: 04 - MAY - 2017	BASED ON TITLE DEED REGISTRATION DRAWING

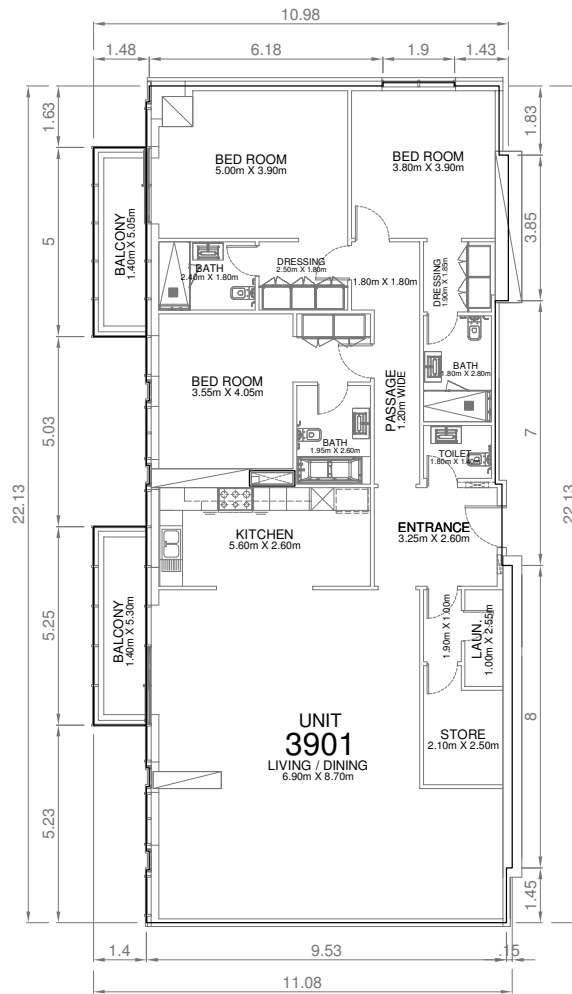

UNIT NO. 3901

SCALE 1:200

AL SEEF TOWER & PARTIAL PALM

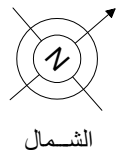
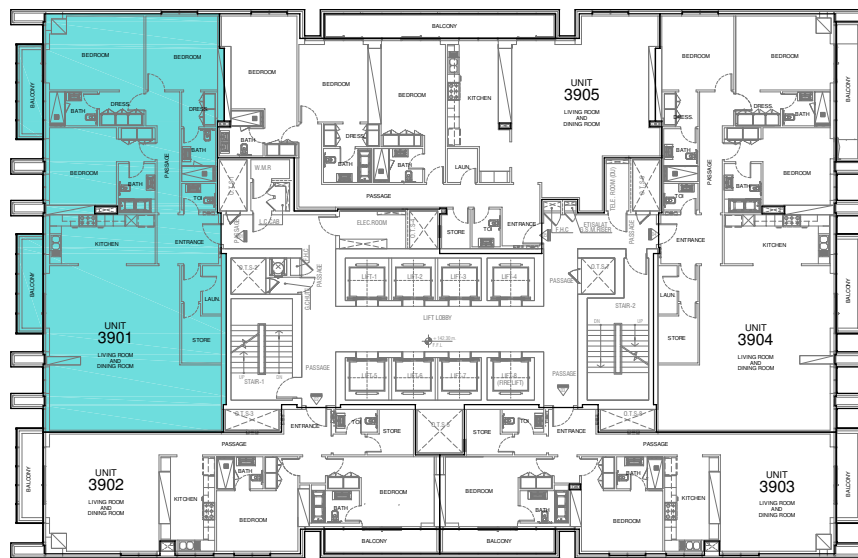

DUBAI MARINA

PALM & MEDIA CITY

MARINA 23 TOWER & SHEIKH ZAYED ROAD  
39TH FLOOR

SCALE 1:400

VIEWS:	AL SEEF TOWER & PARTIAL PALM, DUBAI MARINA	UNIT AREA:	209.57 SQ.M (2,255.79 SQ.FT)
BUILDING NAME:	MARINA ARCADE	BALCONY AREA:	14.35 SQ.M (154.46 SQ.FT)
FLOOR NO:	39TH FLOOR	TOTAL AREA:	223.92 SQ.M (2,410.25 SQ.FT)
UNIT NO:	3901	CAR PARK NO.	G-48 , G-56
ISSUANCE DATE:	04 - MAY - 2017	BASED ON TITLE DEED REGISTRATION DRAWING	

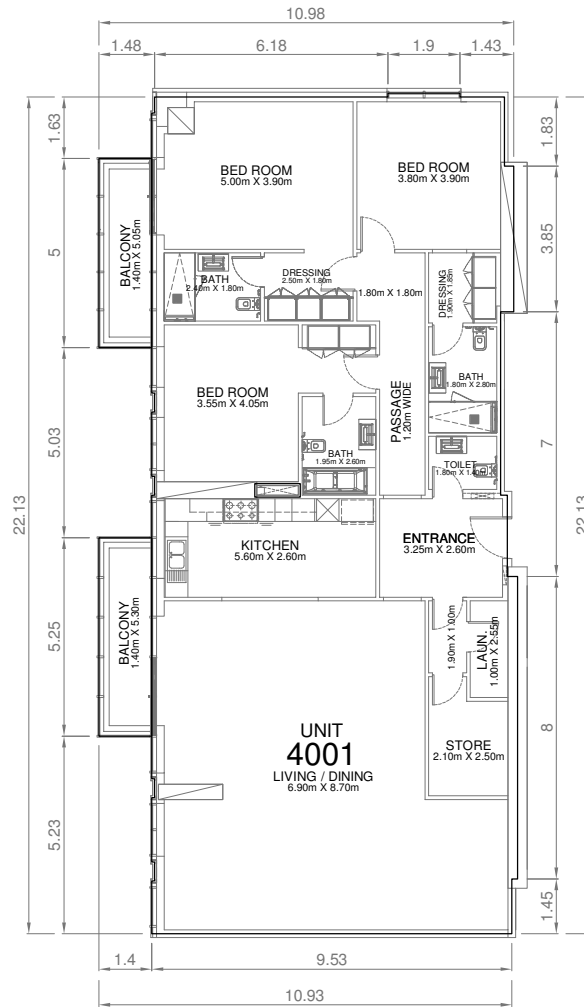

UNIT NO. 4001

SCALE 1:150

AL SEEF TOWER & PARTIAL PALM

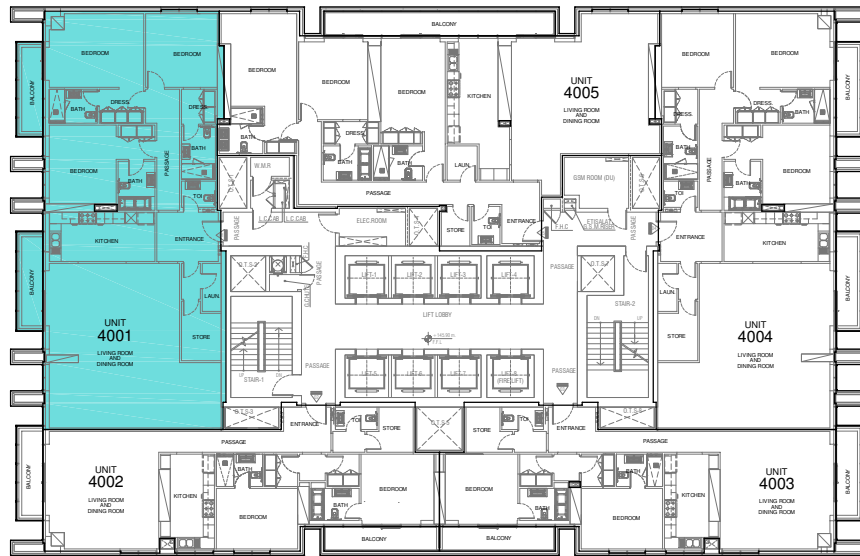

DUBAI MARINA

PALM & MEDIA CITY

MARINA 23 TOWER & SHEIKH ZAYED ROAD  
40TH FLOOR

SCALE 1:400

VIEWS:	AL SEEF TOWER & PARTIAL PALM, DUBAI MARINA	UNIT AREA:	209.63 SQ.M (2,256.44 SQ.FT)
BUILDING NAME:	MARINA ARCADE	BALCONY AREA:	14.35 SQ.M (154.46 SQ.FT)
FLOOR NO:	40TH FLOOR	TOTAL AREA:	223.98 SQ.M (2,410.90 SQ.FT)
UNIT NO:	4001	CAR PARK NO.	G-30 , G-31
ISSUANCE DATE:	04 - MAY - 2017	BASED ON TITLE DEED REGISTRATION DRAWING	

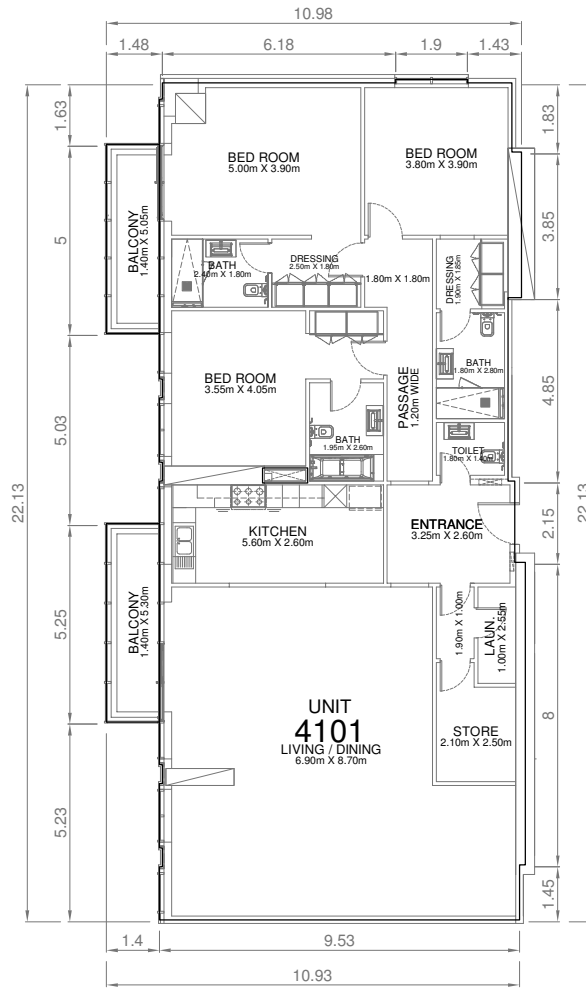

UNIT NO. 4101

SCALE 1:200

AL SEEF TOWER & PARTIAL PALM

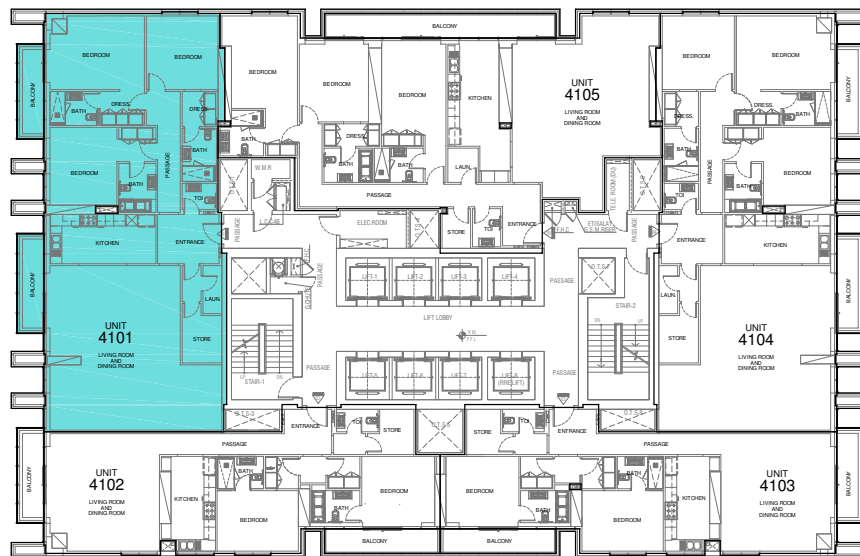

DUBAI MARINA

PALM & MEDIA CITY

MARINA 23 TOWER & SHEIKH ZAYED ROAD  
41ST FLOOR

SCALE 1:400

<p>VIEWS: AL SEEF TOWER &amp; PARTIAL PALM, DUBAI MARINA</p>	<p>UNIT AREA: 209.57 SQ.M (2,255.79 SQ.FT)</p>
<p>BUILDING NAME: MARINA ARCADE</p>	<p>BALCONY AREA: 14.35 SQ.M (154.46 SQ.FT)</p>
<p>FLOOR NO: 41ST FLOOR</p>	<p>TOTAL AREA: 223.92 SQ.M (2,410.25 SQ.FT)</p>
<p>UNIT NO: 4101</p>	<p>CAR PARK NO. G-24 , G-25</p>
<p>ISSUANCE DATE: 04 - MAY - 2017</p>	<p>BASED ON TITLE DEED REGISTRATION DRAWING</p>

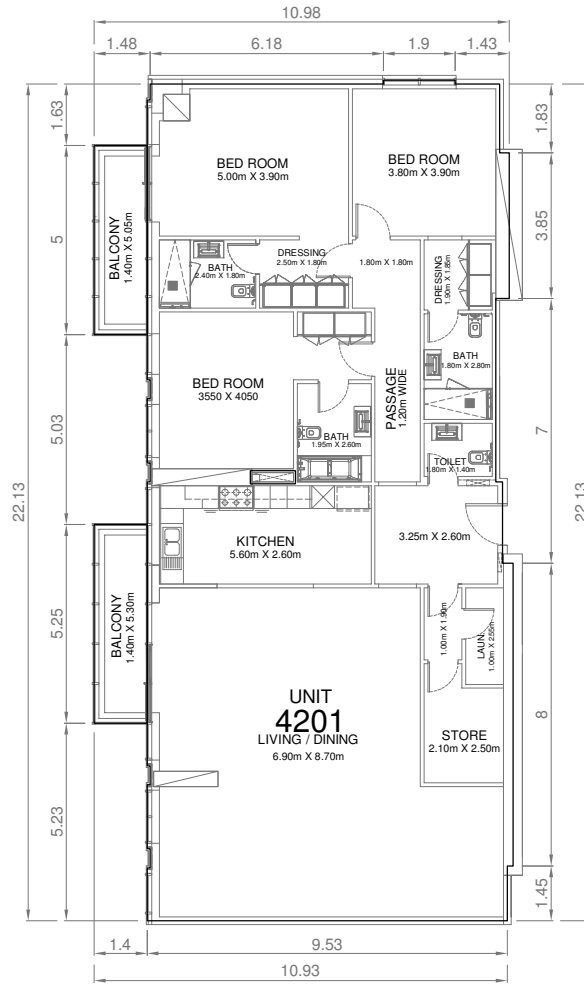

UNIT NO. 4201

SCALE 1:200

AL SEEF TOWER & PARTIAL PALM

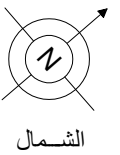
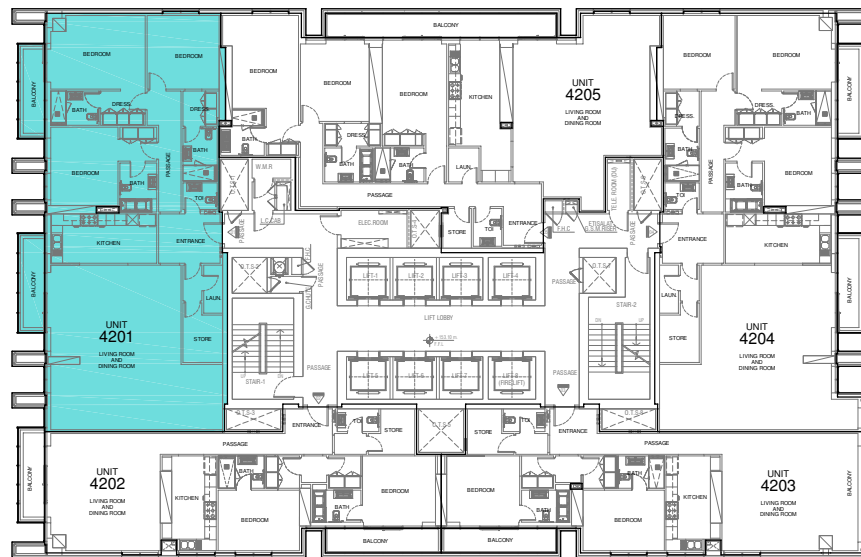

DUBAI MARINA

PALM & MEDIA CITY

MARINA 23 TOWER & SHEIKH ZAYED ROAD

42ND FLOOR

SCALE 1:400

VIEWS:	AL SEEF TOWER & PARTIAL PALM, DUBAI MARINA	UNIT AREA:	209.63 SQ.M (2,256.44 SQ.FT)
BUILDING NAME:	MARINA ARCADE	BALCONY AREA:	14.35 SQ.M (154.46 SQ.FT)
FLOOR NO:	42ND FLOOR	TOTAL AREA:	223.98 SQ.M (2,410.90 SQ.FT)
UNIT NO:	4201	CAR PARK NO.	G-18 , G-19
ISSUANCE DATE:	04 - MAY - 2017	BASED ON TITLE DEED REGISTRATION DRAWING	

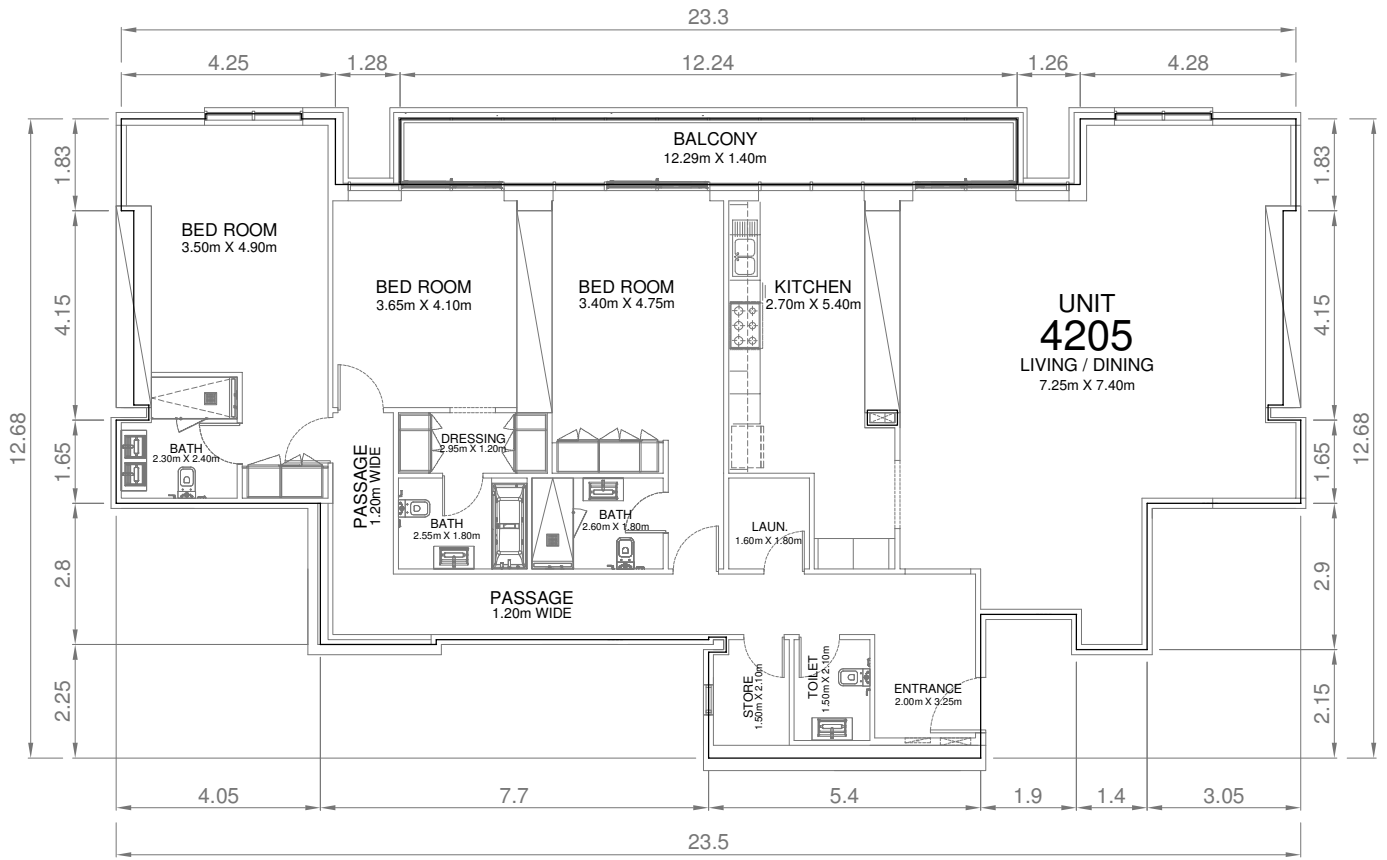

UNIT NO. 4205

SCALE 1:150

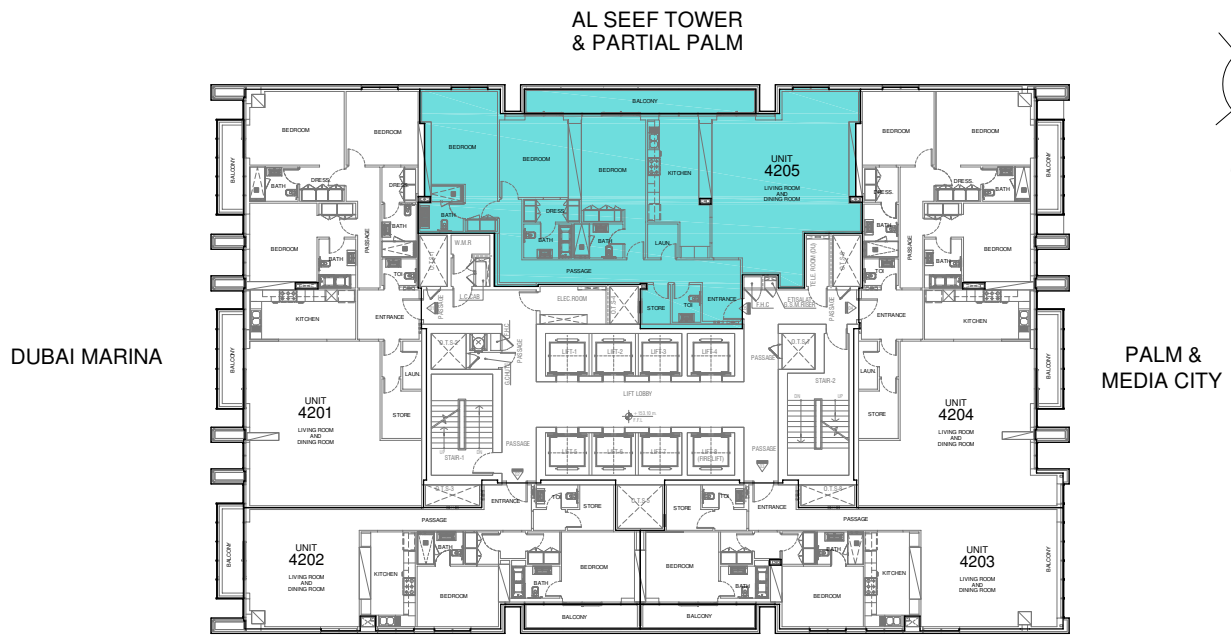

MARINA 23 TOWER & SHEIKH ZAYED ROAD  
42ND FLOOR

SCALE 1:400

VIEWS:	AL SEEF TOWER & PARTIAL PALM	UNIT AREA:	213.16 SQ.M (2,294.44 SQ.FT)
BUILDING NAME:	MARINA ARCADE	BALCONY AREA:	15.91 SQ.M (171.25 SQ.FT)
FLOOR NO:	42ND FLOOR	TOTAL AREA:	229.07 SQ.M (2,465.69 SQ.FT)
UNIT NO:	4205	CAR PARK NO.	G-11 , G-12
ISSUANCE DATE:	04 - MAY - 2017	BASED ON TITLE DEED REGISTRATION DRAWING	

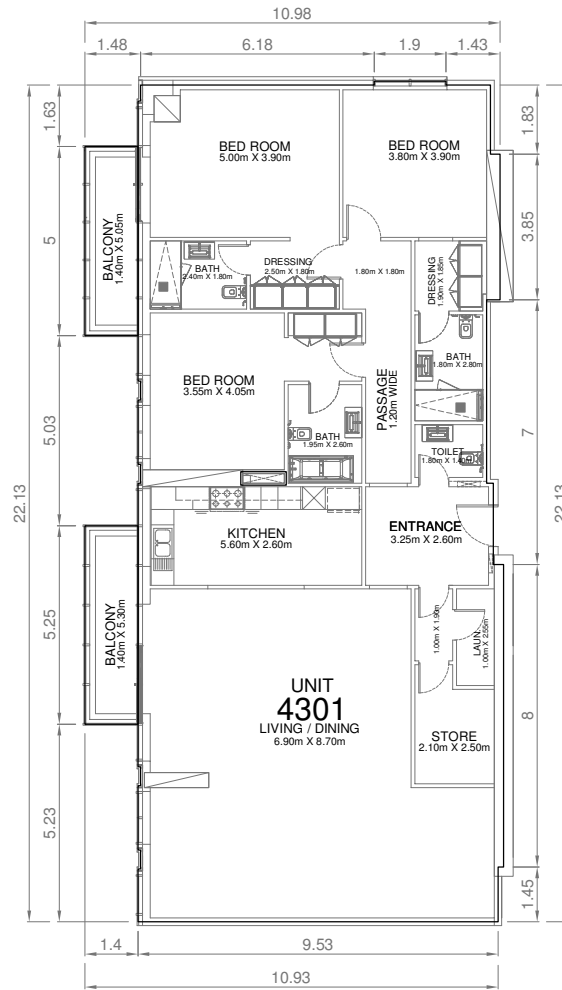

UNIT NO. 4301

SCALE 1:200

AL SEEF TOWER & PARTIAL PALM

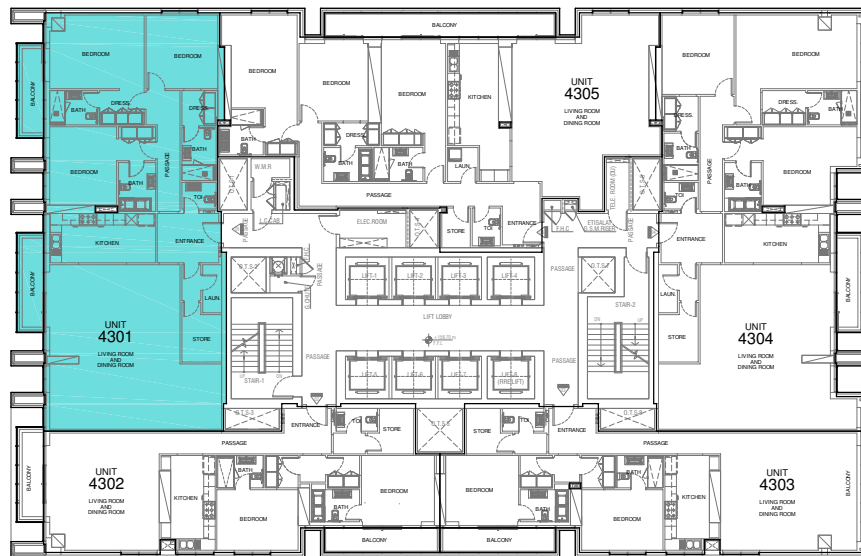

DUBAI MARINA

PALM & MEDIA CITY

MARINA 23 TOWER & SHEIKH ZAYED ROAD  
43RD FLOOR

SCALE 1:400

<p>VIEWS: AL SEEF TOWER &amp; PARTIAL PALM, DUBAI MARINA</p>	<p>UNIT AREA: 209.63 SQ.M (2,256.44 SQ.FT)</p>
<p>BUILDING NAME: MARINA ARCADE</p>	<p>BALCONY AREA: 14.35 SQ.M (154.46 SQ.FT)</p>
<p>FLOOR NO: 43RD FLOOR</p>	<p>TOTAL AREA: 223.98 SQ.M (2,410.90 SQ.FT)</p>
<p>UNIT NO: 4301</p>	<p>CAR PARK NO. G-9 , G-10</p>
<p>ISSUANCE DATE: 04 - MAY - 2017</p>	<p>BASED ON TITLE DEED REGISTRATION DRAWING</p>



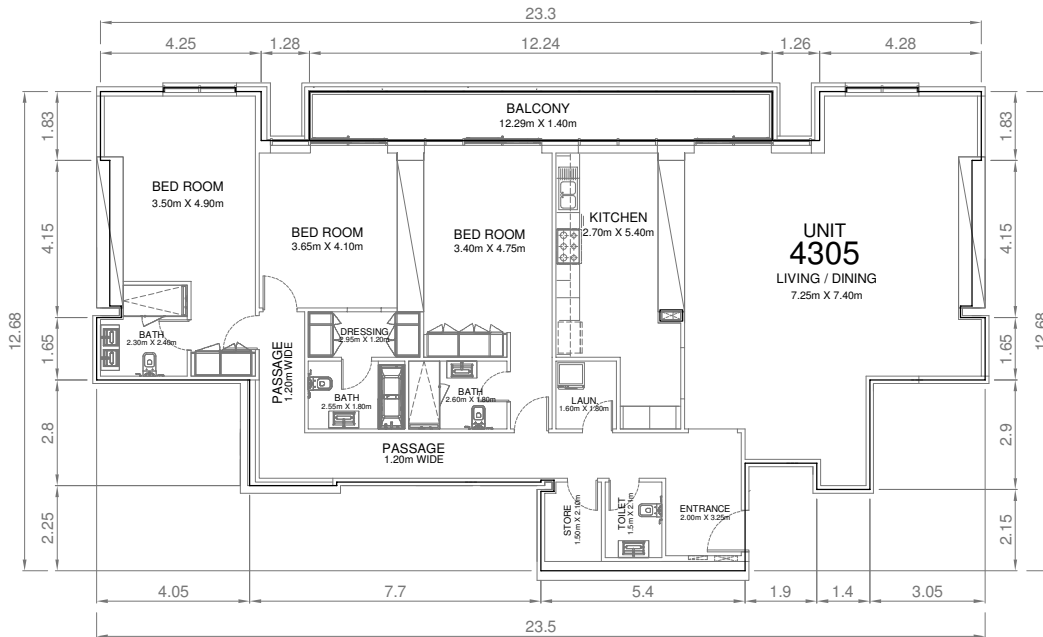

UNIT NO. 4305

SCALE 1:200

AL SEEF TOWER & PARTIAL PALM

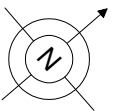
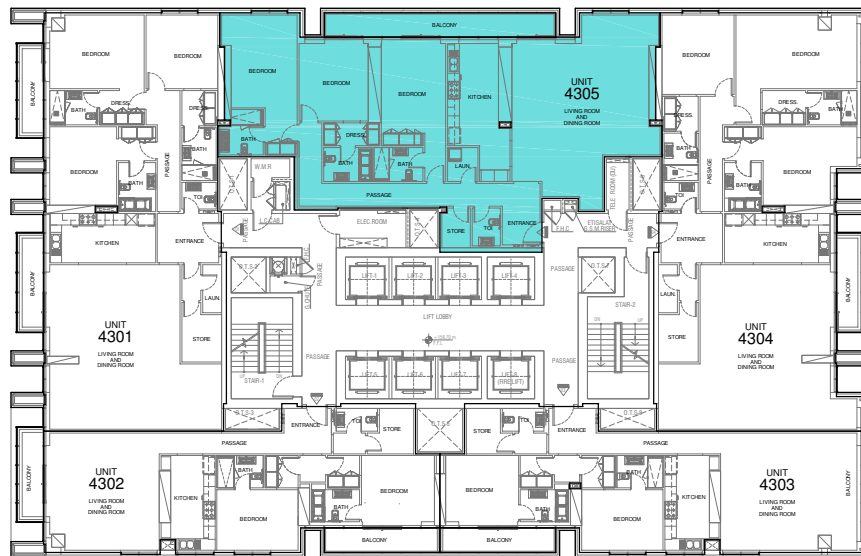

الشمال

DUBAI MARINA

PALM & MEDIA CITY

MARINA 23 TOWER & SHEIKH ZAYED ROAD  
**43RD FLOOR**

SCALE 1:400

VIEWS:	AL SEEF TOWER & PARTIAL PALM	UNIT AREA:	213.16 SQ.M (2,294.44 SQ.FT)
BUILDING NAME:	MARINA ARCADE	BALCONY AREA:	15.91 SQ.M (171.25 SQ.FT)
FLOOR NO:	43RD FLOOR	TOTAL AREA:	229.07 SQ.M (2,465.69 SQ.FT)
UNIT NO:	4305	CAR PARK NO.	G-5 , G-6
ISSUANCE DATE:	04 - MAY - 2017	BASED ON TITLE DEED REGISTRATION DRAWING	

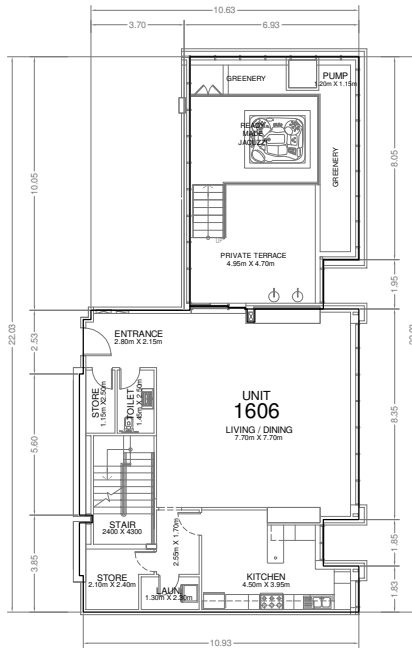

16TH FLOOR - ENTRY LEVEL

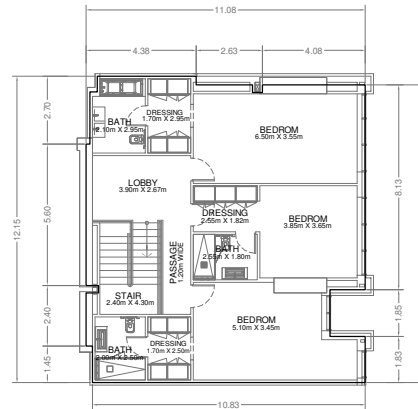

17TH FLOOR - UPPER LEVEL

UNIT NO. 1606

SCALE 1:300

AL SEEF TOWER & PARTIAL PALM

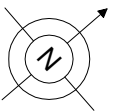

الشمال

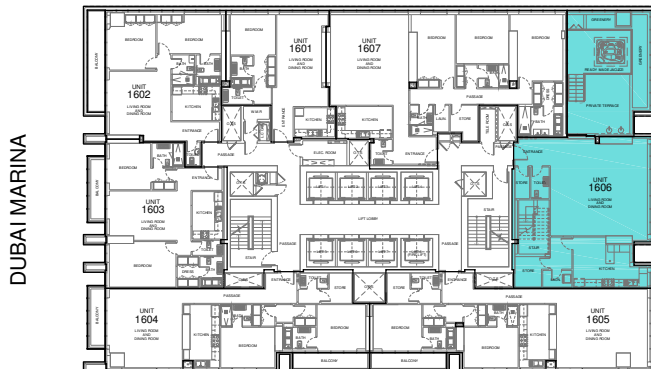

16TH FLOOR

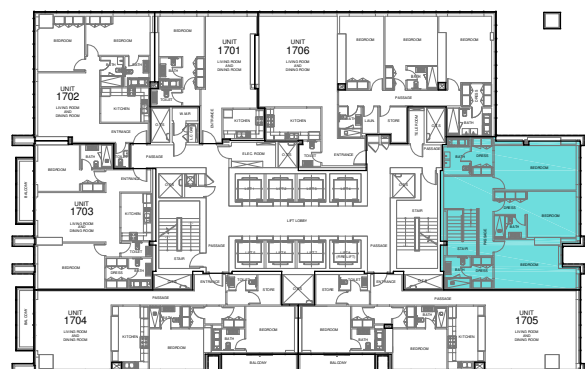

17TH FLOOR

MARINA 23 TOWER & SHEIKH ZAYED ROAD

SCALE 1:600

<p>VIEWS: PALM &amp; MEDIA CITY, AL SEEF TOWER &amp; PARTIAL PALM</p>	<p>UNIT AREA: 257.96 SQ.M (2,776.66 SQ.FT)</p>
<p>BUILDING NAME: MARINA ARCADE</p>	<p>BALCONY AREA: 64.06 SQ.M (689.54 SQ.FT)</p>
<p>FLOOR NO: 16TH FLOOR</p>	<p>TOTAL AREA: 322.02 SQ.M (3,466.19 SQ.FT)</p>
<p>UNIT NO: 1606</p>	<p>CAR PARK NO. LB-30 , LB-31</p>
<p>ISSUANCE DATE: 04 - MAY - 2017</p>	<p>BASED ON TITLE DEED REGISTRATION DRAWING</p>

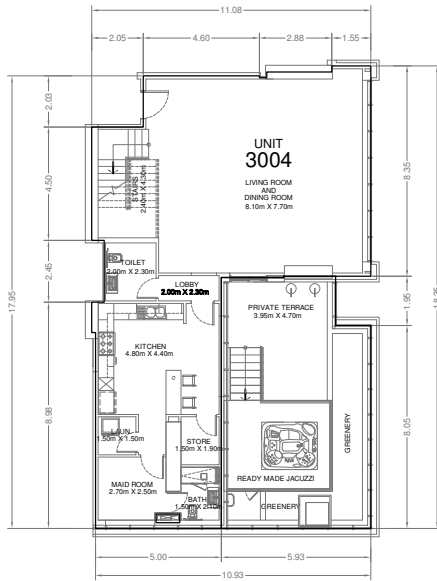

30TH FLOOR - ENTRY LEVEL

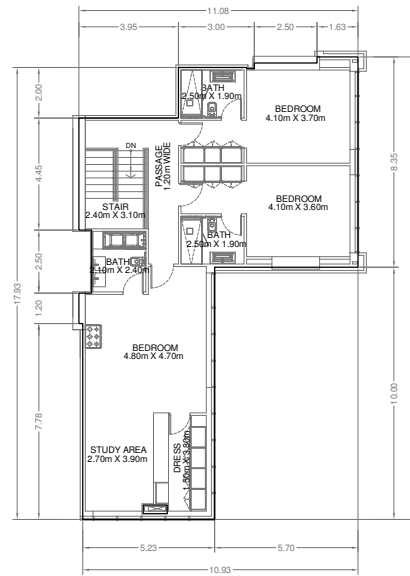

31ST FLOOR - UPPER LEVEL

UNIT NO. 3004

SCALE 1:300

AL SEEF TOWER  
& PARTIAL PALM

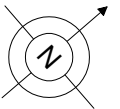

الشمال

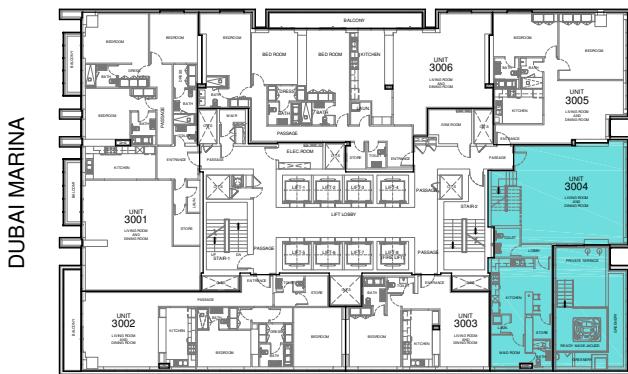

30TH FLOOR

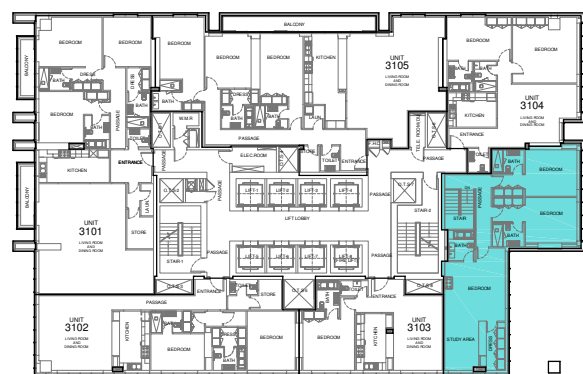

31ST FLOOR

MARINA 23 TOWER &  
SHEIKH ZAYED ROAD

PALM &  
MEDIA CITY

SCALE 1:600

<p>VIEWS: MARINA 23 TOWER &amp; SHEIKH ZAYED ROAD, PALM &amp; MEDIA CITY</p>	<p>UNIT AREA: 265.76 SQ.M (2,860.62 SQ.FT)</p>
<p>BUILDING NAME: MARINA ARCADE</p>	<p>BALCONY AREA: 56.40 SQ.M (607.08 SQ.FT)</p>
<p>FLOOR NO: 30TH FLOOR</p>	<p>TOTAL AREA: 322.16 SQ.M (3,467.70 SQ.FT)</p>
<p>UNIT NO: 3004</p>	<p>CAR PARK NO. LB-32 , LB-33</p>
<p>ISSUANCE DATE: 04 - MAY - 2017</p>	<p>BASED ON TITLE DEED REGISTRATION DRAWING</p>

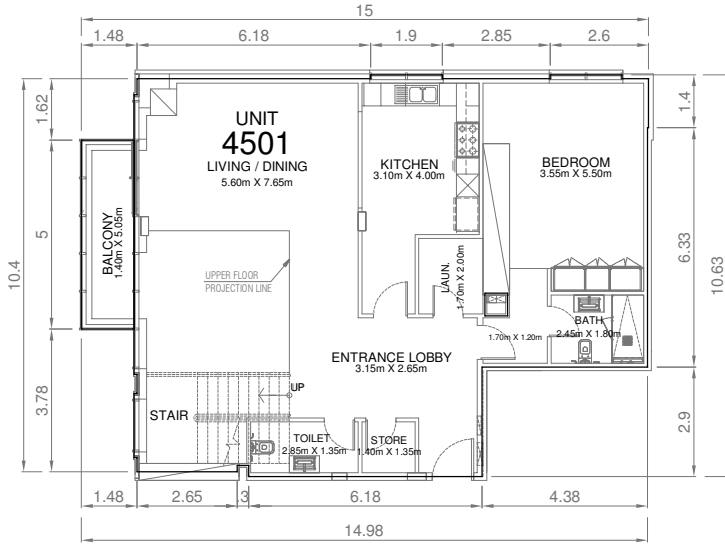

45TH FLOOR - ENTRY LEVEL

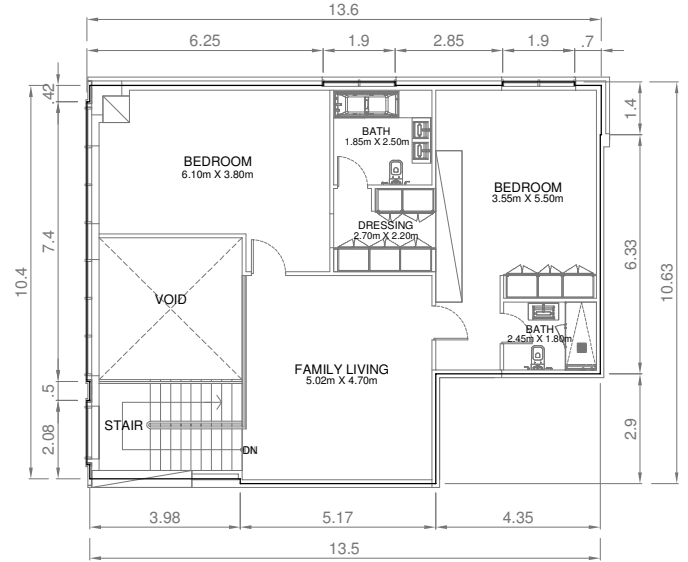

46TH FLOOR - UPPER LEVEL

UNIT NO. 4501

SCALE 1:200

AL SEEF TOWER  
& PARTIAL PALM

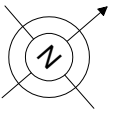

الشمال



45TH FLOOR

46TH FLOOR

MARINA 23 TOWER &  
SHEIKH ZAYED ROAD

SCALE 1:600

VIEWS:	AL SEEF TOWER & PARTIAL PALM, DUBAI MARINA	UNIT AREA:	259.78 SQ.M (2,796.25 SQ.FT)
BUILDING NAME:	MARINA ARCADE	BALCONY AREA:	7.00 SQ.M (75.35 SQ.FT)
FLOOR NO:	45TH FLOOR	TOTAL AREA:	266.78 SQ.M (2,871.60 SQ.FT)
UNIT NO:	4501	CAR PARK NO.	UB-27 , UB-35
ISSUANCE DATE:	04 - MAY - 2017	BASED ON TITLE DEED REGISTRATION DRAWING	

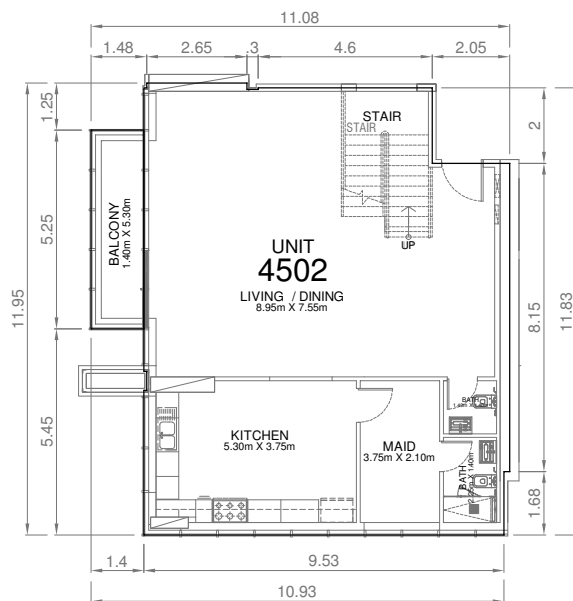

45TH FLOOR - ENTRY LEVEL

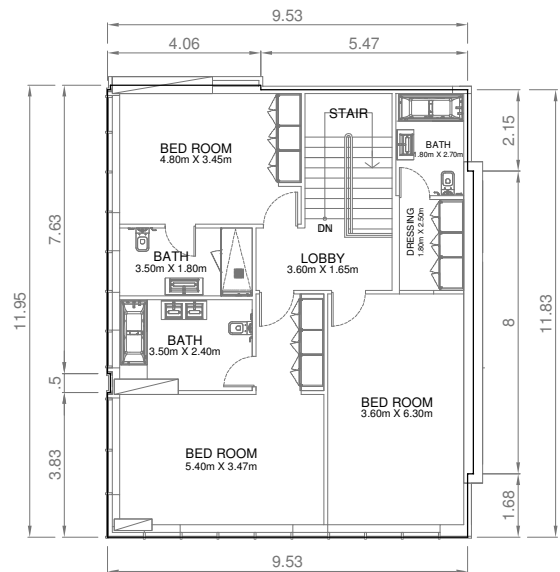

46TH FLOOR - UPPER LEVEL

UNIT NO. 4502

SCALE 1:200

AL SEEF TOWER  
& PARTIAL PALM

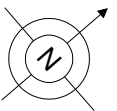

الشمال

DUBAI MARINA

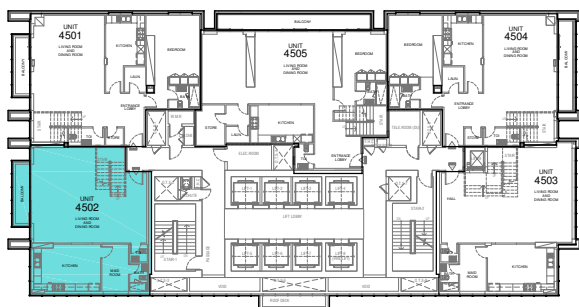

45TH FLOOR

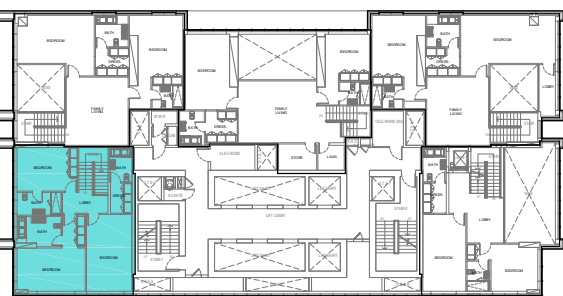

46TH FLOOR

PALM &  
MEDIA CITY

MARINA 23 TOWER &  
SHEIKH ZAYED ROAD

SCALE 1:600

VIEWS: DUBAI MARINA, MARINA 23 TOWER & SHEIKH ZAYED ROAD BUILDING NAME: MARINA ARCADE FLOOR NO: 45TH FLOOR UNIT NO: 4502 ISSUANCE DATE: 04 - MAY - 2017	UNIT AREA: 224.63 SQ.M (2,417.90 SQ.FT) BALCONY AREA: 7.35 SQ.M (79.11 SQ.FT) TOTAL AREA: 231.98 SQ.M (2,497.01 SQ.FT) CAR PARK NO. UB-28 , UB-36 BASED ON TITLE DEED REGISTRATION DRAWING
---	--

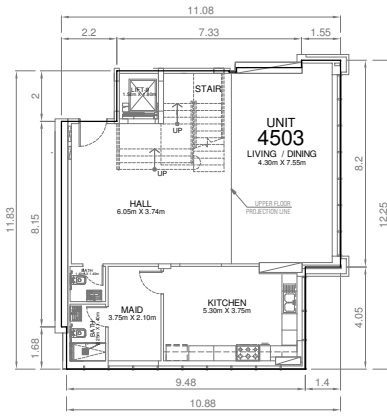

45TH FLOOR - ENTRY LEVEL

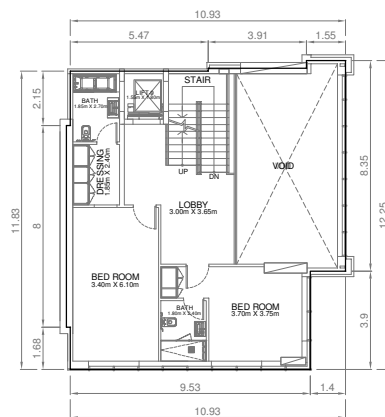

46TH FLOOR - 1ST LEVEL

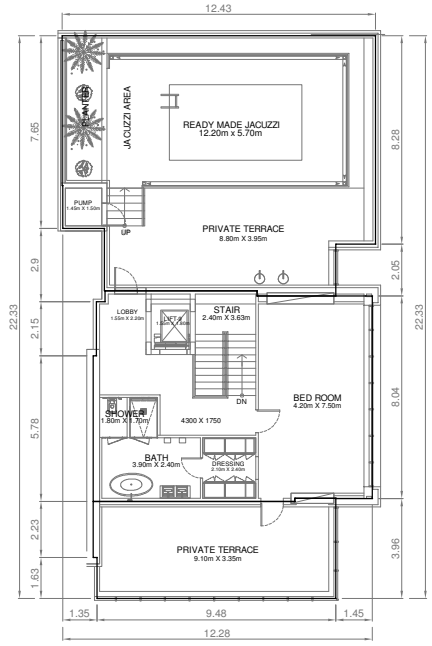

47TH FLOOR - 2ND LEVEL

UNIT NO. 4503

SCALE 1:300

AL SEEF TOWER  
& PARTIAL PALM

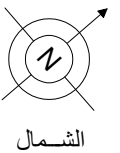

DUBAI MARINA

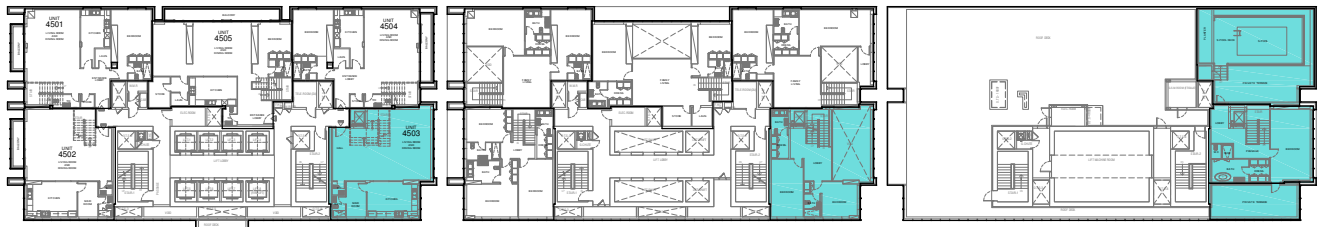

PALM &  
MEDIA CITY

45TH FLOOR

46TH FLOOR

47TH FLOOR

MARINA 23 TOWER &  
SHEIKH ZAYED ROAD

SCALE 1:800

<p>VIEWS: MARINA 23 TOWER &amp; SHEIKH ZAYED ROAD, PALM &amp; MEDIA CITY, AL SEEF TOWER &amp; PARTIAL PALM</p>	<p>UNIT AREA: 338.32 SQ.M (3,641.65 SQ.FT)</p>
<p>BUILDING NAME: MARINA ARCADE</p>	<p>BALCONY AREA: 156.34 SQ.M (1,682.83 SQ.FT)</p>
<p>FLOOR NO: 45TH FLOOR</p>	<p>TOTAL AREA: 494.66 SQ.M (5,324.48 SQ.FT)</p>
<p>UNIT NO: 4503</p>	<p>CAR PARK NO. UB-38 , UB-41</p>
<p>ISSUANCE DATE: 04 - MAY - 2017</p>	<p>BASED ON TITLE DEED REGISTRATION DRAWING</p>

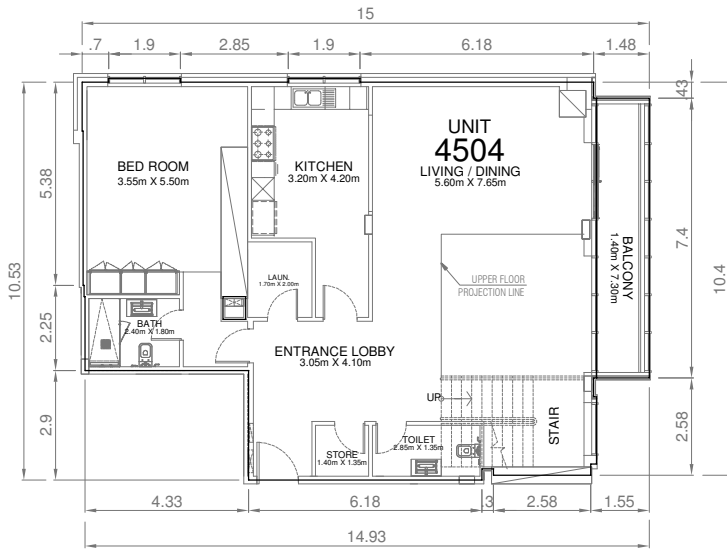

45TH FLOOR - ENTRY LEVEL

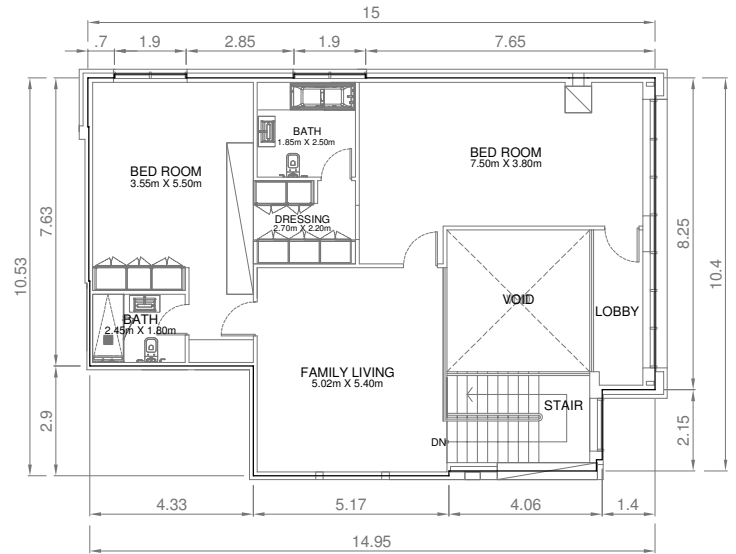

46TH FLOOR - UPPER LEVEL

UNIT NO. 4504

SCALE 1:200

AL SEEF TOWER  
& PARTIAL PALM

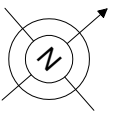

الشمال



45TH FLOOR

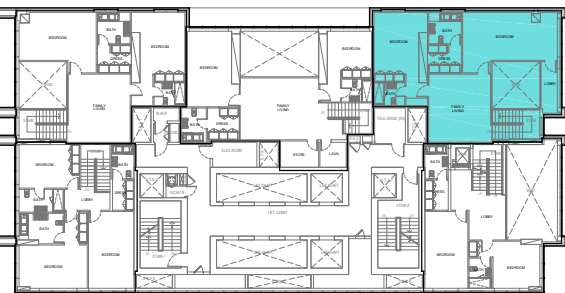

46TH FLOOR

MARINA 23 TOWER &  
SHEIKH ZAYED ROAD

SCALE 1:600

VIEWS: PALM & MEDIA CITY, AL SEEF TOWER & PARTIAL PALM	UNIT AREA: 271.21 SQ.M (2,919.28 SQ.FT)
BUILDING NAME: MARINA ARCADE	BALCONY AREA: 10.36 SQ.M (111.51 SQ.FT)
FLOOR NO: 45TH FLOOR	TOTAL AREA: 281.57 SQ.M (3,030.79 SQ.FT)
UNIT NO: 4504	CAR PARK NO. UB-39 , UB-42
ISSUANCE DATE: 04 - MAY - 2017	BASED ON TITLE DEED REGISTRATION DRAWING

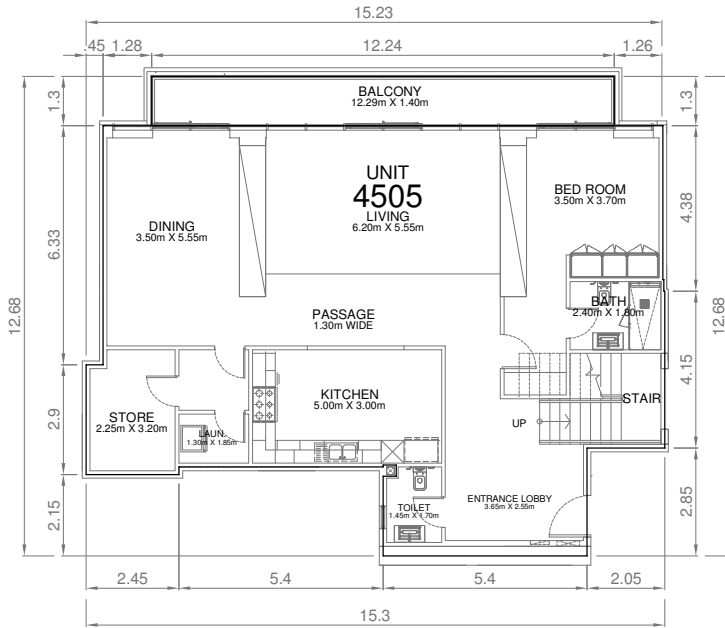

45TH FLOOR - ENTRY LEVEL

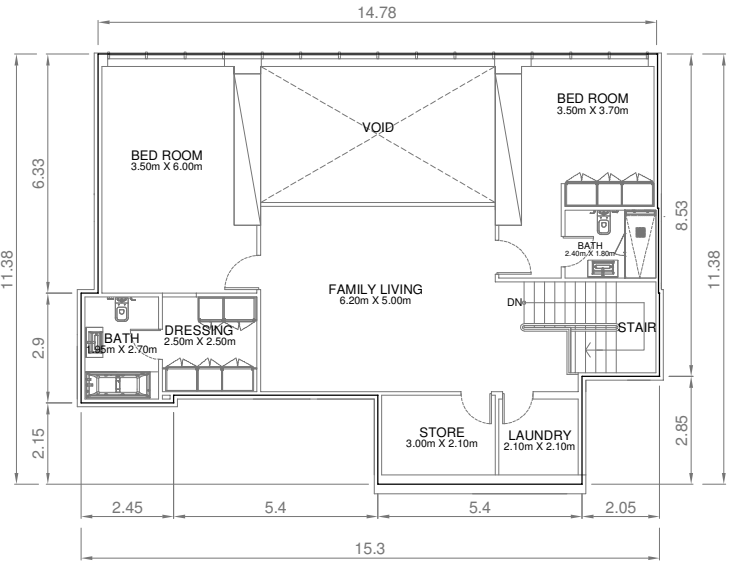

46TH FLOOR - UPPER LEVEL

UNIT NO. 4505

SCALE 1:200

AL SEEF TOWER  
& PARTIAL PALM

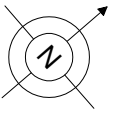

الشمال

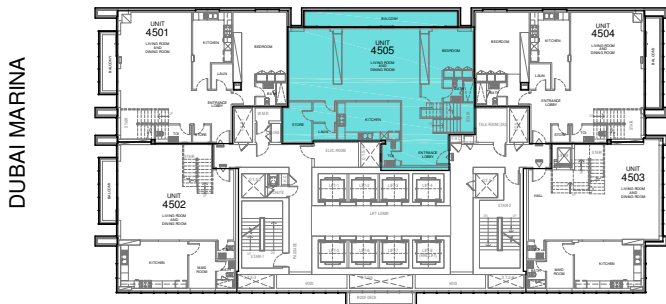

45TH FLOOR

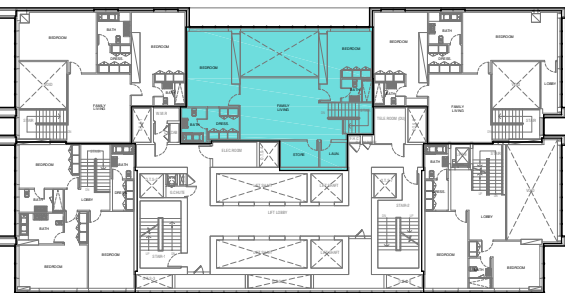

46TH FLOOR

MARINA 23 TOWER &  
SHEIKH ZAYED ROAD

SCALE 1:600

<p>VIEWS: AL SEEF TOWER &amp; PARTIAL PALM</p>	<p>UNIT AREA: 294.21 SQ.M (3,166.85 SQ.FT)</p>
<p>BUILDING NAME: MARINA ARCADE</p>	<p>BALCONY AREA: 15.91 SQ.M (171.25 SQ.FT)</p>
<p>FLOOR NO: 45TH FLOOR</p>	<p>TOTAL AREA: 310.12 SQ.M (3,338.10 SQ.FT)</p>
<p>UNIT NO: 4505</p>	<p>CAR PARK NO. UB-29 , UB-37</p>
<p>ISSUANCE DATE: 04 - MAY - 2017</p>	<p>BASED ON TITLE DEED REGISTRATION DRAWING</p>