

ROOF LEVEL
 DATUM LEVEL TO BE +300mm ABOVE
 NORMAL FINISH
 +4.015M @ 0.30M = +4.500M @
 +4.35 (0M) = 4.020 M

ALL OUTDOOR FINISH
 MATERIAL IS WITH 2% SLOPE

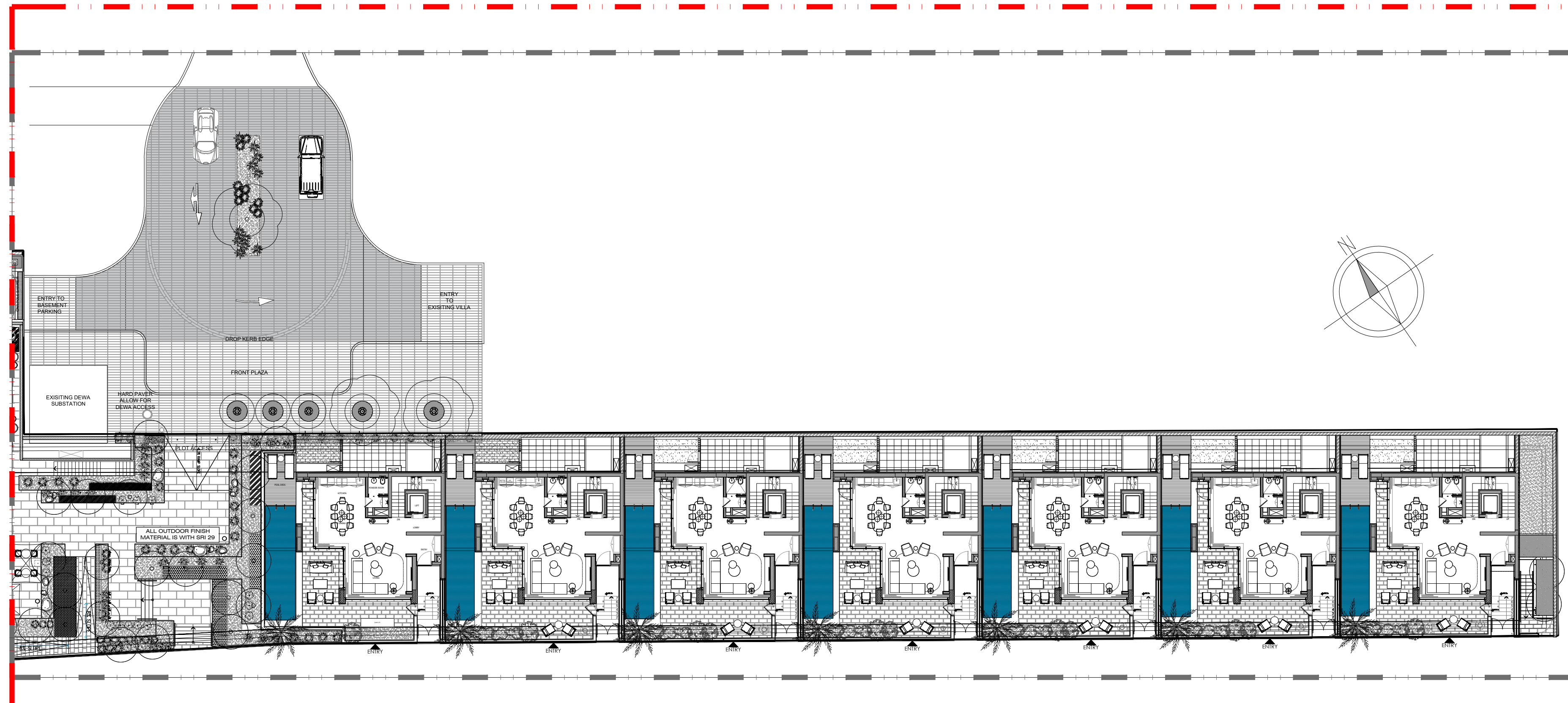
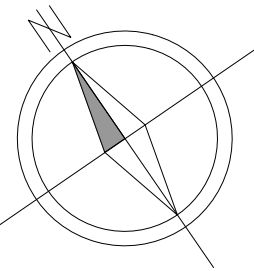

1 FLOOR TYPE
 SCALE: 1:250 MTS.

GENERAL REMARKS

- THIS DRAWING IS THE PROPERTY OF HH P.O.BOX 333976 DUBAI, U.A.E.
- IT IS NOT ALLOWED TO REPRODUCE THE CONTENT OF THIS DOCUMENT IN ANY FORM WITHOUT APPROVAL OF HH
- THIS DRAWING IS NOT TO BE SCALED.
- ALL DIMENSIONS ARE TO BE RECHECKED OR VERIFIED ON SITE.
- ALL DRAWINGS PROVIDED BY HH TO BE CONSIDERED AS DETAILED DESIGN WORKING DRAWINGS ONLY. ALL CONSTRUCTION SHOP DRAWINGS TO BE DEVELOPED BY / & PROVIDED BY MAIN CONTRACTOR / & OR OTHER NOMINATED SUB CONTRACTOR.

REVISION NO.	BRIEF DESCRIPTION	DATE
0		2023.11.17

CLIENT:
GLOBAL PARTNERS PROPERTY FUND I (CEIC) LIMITED

CONSULTANT:
ergaPROGRESS
 engineering consultants
 Dubai, Tel: +971 4 3575557 Fax: +971 4 3575556 P.O. Box 30509, Dubai U.A.E

DESIGN ARCHITECT:
dxb·lab
 architecture
 P.O. BOX 48781 DUBAI | TEL: 04 3414442 | WWW.DXB-LAB.COM
 SAIFUL ARAB CITIES | TEL: 04 3427336 | 1470602-148-149

INTERIOR DESIGNER:
 **H&H INTERIOR DESIGN**
 Bright Start Headquarters, Eden House
 Jumeirah Garden City
 PO Box 333976, Dubai, UAE
 T: +971-4-2322-200
 www.h-h.ae

PROJECT:
**PROPOSED (B+G+6+ROOF)
 EDEN HOUSE THE CANAL PROJECT
 DUBAI, UNITED ARAB EMIRATES**

PROJECT UNIT:
**PLOT Nos. 342(4031,4032 and 4034)
 EDEN HOUSE THE CANAL PROJECT
 DUBAI, UNITED ARAB EMIRATES**

DRAWING TITLE:
**GROUND FLOOR
 GENERAL FLOOR PLAN**

DESIGNED: NEC	PLOT No.: N/A	ISSUED FOR:
DRAWN: RA	CHECKED: HMZ	APPROVED: HMZ
SHEET:	SCALE: 1:250 @ A1	DATE: 2023.11.17
PROJECT No: 2221	DRAWING No: 2221-ID-00-000-100-GF-001	REV.: 0

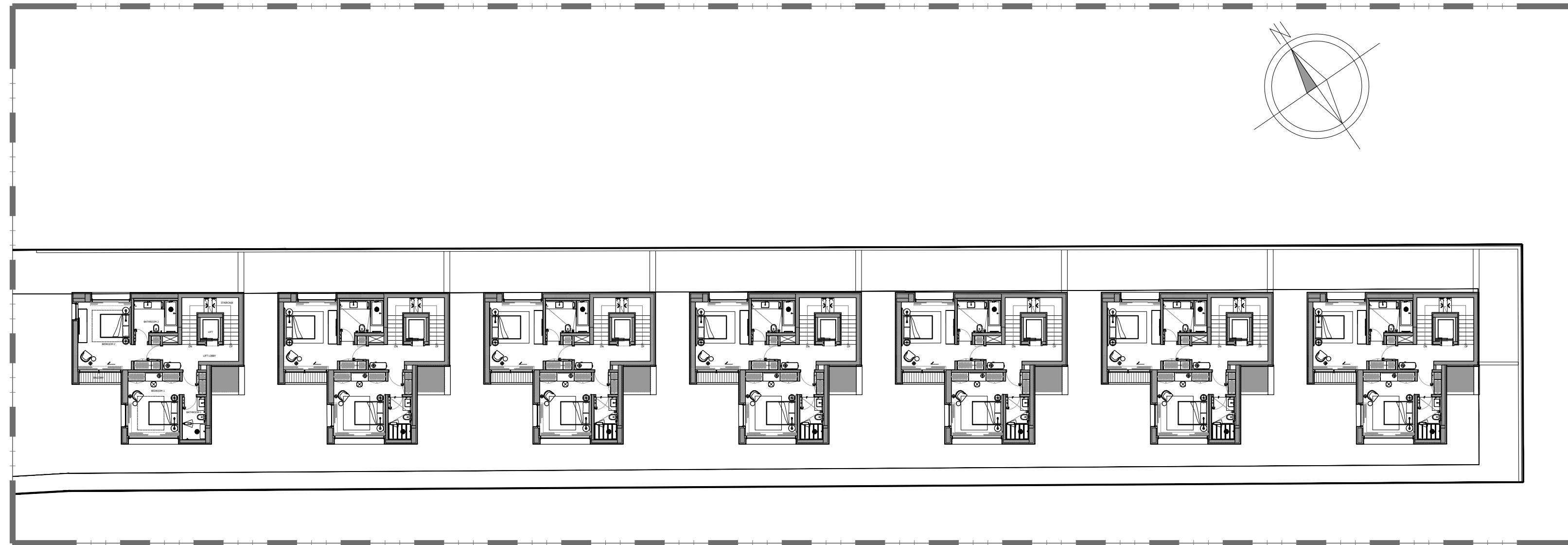
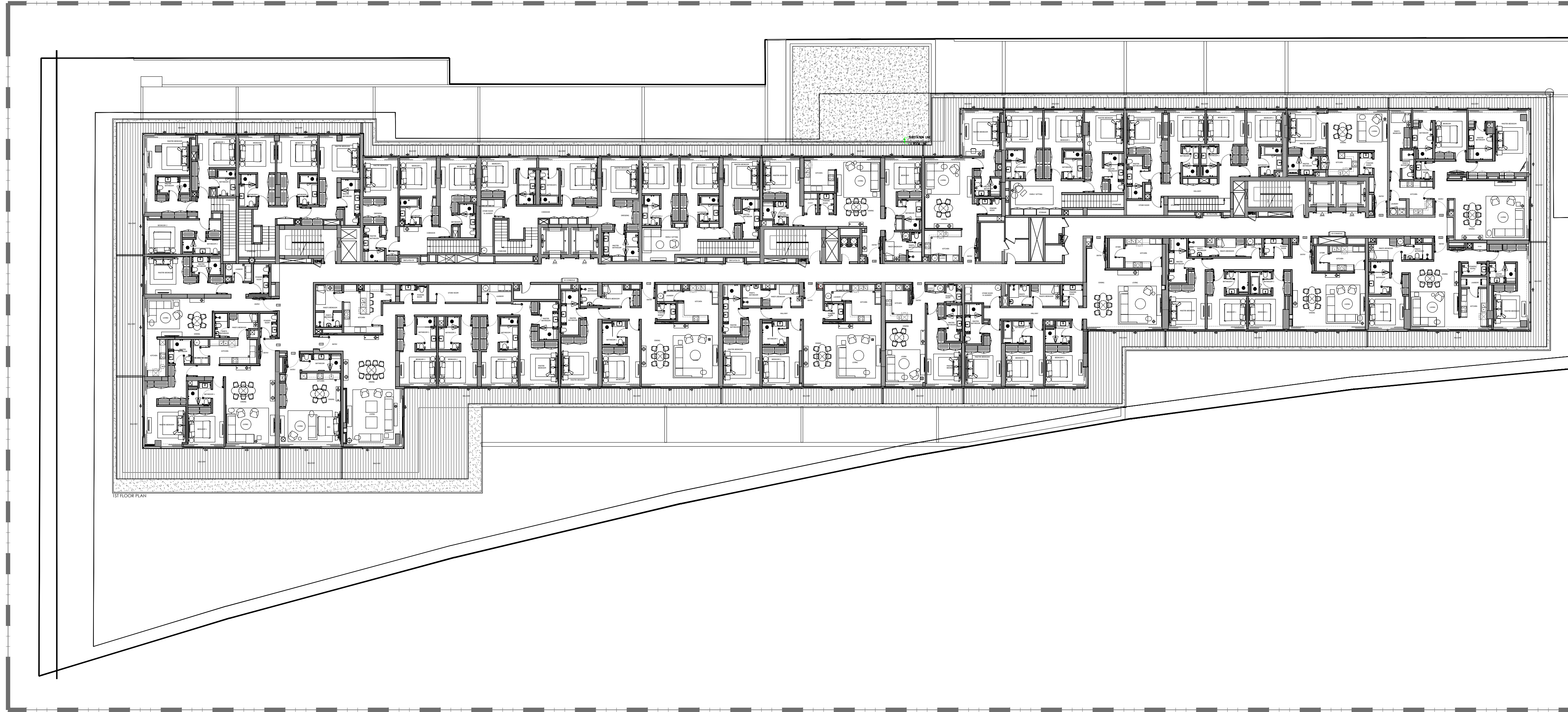

GENERAL REMARKS

- THIS DRAWING IS THE PROPERTY OF HH P.O.BOX 333976 DUBAI, U.A.E.
- IT IS NOT ALLOWED TO REPRODUCE THE CONTENT OF THIS DOCUMENT IN ANY FORM WITHOUT APPROVAL OF HH
- THIS DRAWING IS NOT TO BE SCALED.
- ALL DIMENSIONS ARE TO BE RECHECKED OR VERIFIED ON SITE.
- ALL DRAWINGS PROVIDED BY HH TO BE CONSIDERED AS DETAILED DESIGN WORKING DRAWINGS ONLY. ALL CONSTRUCTION SHOP DRAWINGS TO BE DEVELOPED BY / & PROVIDED BY MAIN CONTRACTOR / & OR OTHER NOMINATED SUB CONTRACTOR.

REVISION NO.:	BRIEF DESCRIPTION:	DATE:
0		2023.11.17

CLIENT:
GLOBAL PARTNERS PROPERTY FUND I (CEIC) LIMITED

CONSULTANT :
ergaPROGRESS
engineering consultants
Dubai, tel: +971 4 3575557 fax +971 4 3575556 P.O. Box 30509, Dubai U.A.E

DESIGN ARCHITECT :
dxb·lab
architecture
P.O. BOX 34218 DUBAI | TEL: 04 32115452 | WWW.DXB-LAB.COM
SALE & RENTAL OFFICES | TEL: 04 32127391 | INFO@DXB-LAB.COM

INTERIOR DESIGNER:
H&H INTERIOR DESIGN
Bright Start Headquarters, Eden House
Jumeirah Garden City
PO Box 333976, Dubai, UAE
T: +971-4-2322-200
www.h-h.ae

PROJECT:
**PROPOSED (B+G+6+ROOF)
EDEN HOUSE THE CANAL PROJECT
DUBAI, UNITED ARAB EMIRATES**

PROJECT UNIT:
**PLOT Nos. 342(4031,4032 and 4034)
EDEN HOUSE THE CANAL PROJECT
DUBAI, UNITED ARAB EMIRATES**

DRAWING TITLE:
**FIRST FLOOR
GENERAL FLOOR PLAN**

DESIGNED: NEC	PLOT No.: N/A	ISSUED FOR:
DRAWN: RA	CHECKED: HMZ	APPROVED: HMZ
SHEET:	SCALE: 1:250 @ A1	DATE: 2023.11.17
PROJECT No: 2221	DRAWING No: 2221-ID-00-000-100-L1-001	REV.: 0

1 FLOOR TYPE
SCALE: 1:250 MTS.

GENERAL REMARKS

- THIS DRAWING IS THE PROPERTY OF HH P.O.BOX 333976 DUBAI, U.A.E.
- IT IS NOT ALLOWED TO REPRODUCE THE CONTENT OF THIS DOCUMENT IN ANY FORM WITHOUT APPROVAL OF HH
- THIS DRAWING IS NOT TO BE SCALED.
- ALL DIMENSIONS ARE TO BE RECHECKED OR VERIFIED ON SITE.
- ALL DRAWINGS PROVIDED BY HH TO BE CONSIDERED AS DETAILED DESIGN WORKING DRAWINGS ONLY. ALL CONSTRUCTION SHOP DRAWINGS TO BE DEVELOPED BY / & PROVIDED BY MAIN CONTRACTOR / & OR OTHER NOMINATED SUB CONTRACTOR.

REVISION NO.	BRIEF DESCRIPTION	DATE
0		2023.11.17

CLIENT:
GLOBAL PARTNERS PROPERTY FUND I (CEIC) LIMITED

CONSULTANT :
ergaPROGRESS
engineering consultants
Dubai, +971 4 3575557 fax +971 4 3575556 P.O. Box 30509, Dubai U.A.E

DESIGN ARCHITECT :
dxb·lab
architecture
P.O. BOX 48278 DUBAI | TEL 04 3214442 | WWW.DXB-LAB.COM
SUITE 404 ARAB SQUARE | TEL 04 3227296 | INFO@DXB-LAB.COM

INTERIOR DESIGNER:
H&H INTERIOR DESIGN
Bright Start Headquarters, Eden House
Jumeirah Garden City
PO Box 333976, Dubai, UAE
T: +971-4-2322-200
www.h-h.ae

PROJECT:
**PROPOSED (B+G+6+ROOF)
EDEN HOUSE THE CANAL PROJECT
DUBAI, UNITED ARAB EMIRATES**

PROJECT UNIT:
**PLOT Nos. 342(4031,4032 and 4034)
EDEN HOUSE THE CANAL PROJECT
DUBAI, UNITED ARAB EMIRATES**

DRAWING TITLE:
**SECOND FLOOR
GENERAL FLOOR PLAN**

DESIGNED: NEC	PLOT No.: N/A	ISSUED FOR:
DRAWN: RA	CHECKED: HMZ	APPROVED: HMZ
SHEET:	SCALE: 1:250 @ A1	DATE: 2023.11.17
PROJECT No: 2221	DRAWING No: 2221-ID-00-000-100-L2-001	REV.: 0

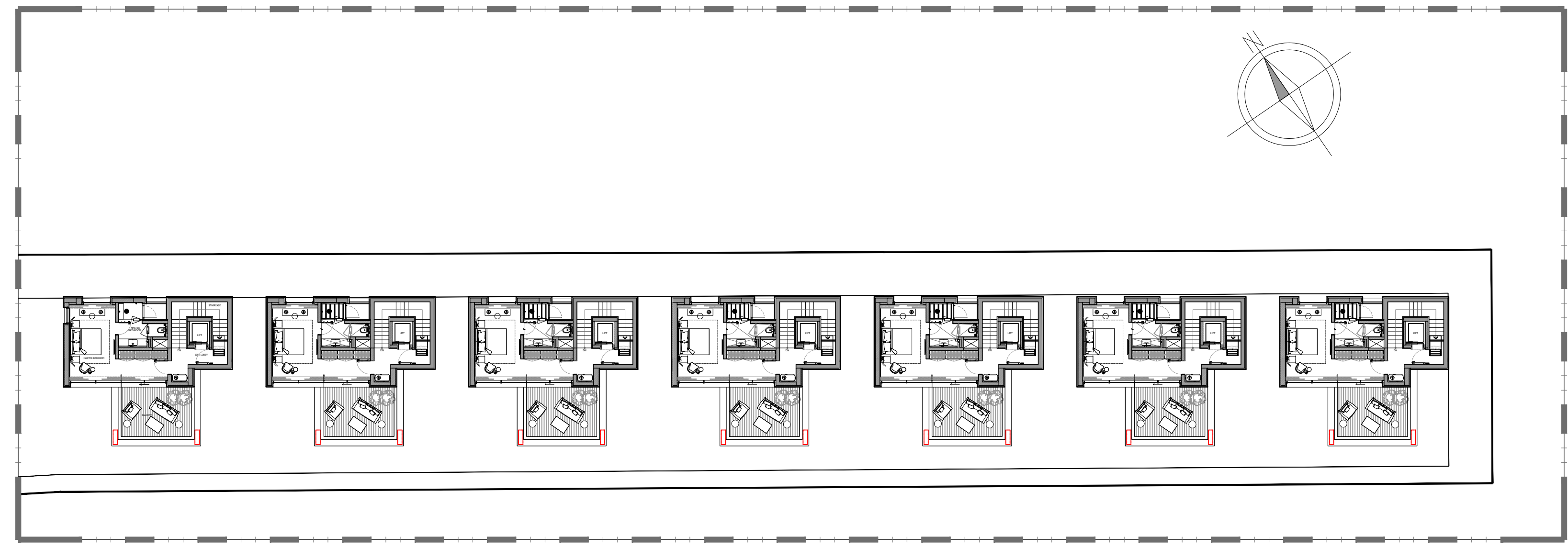
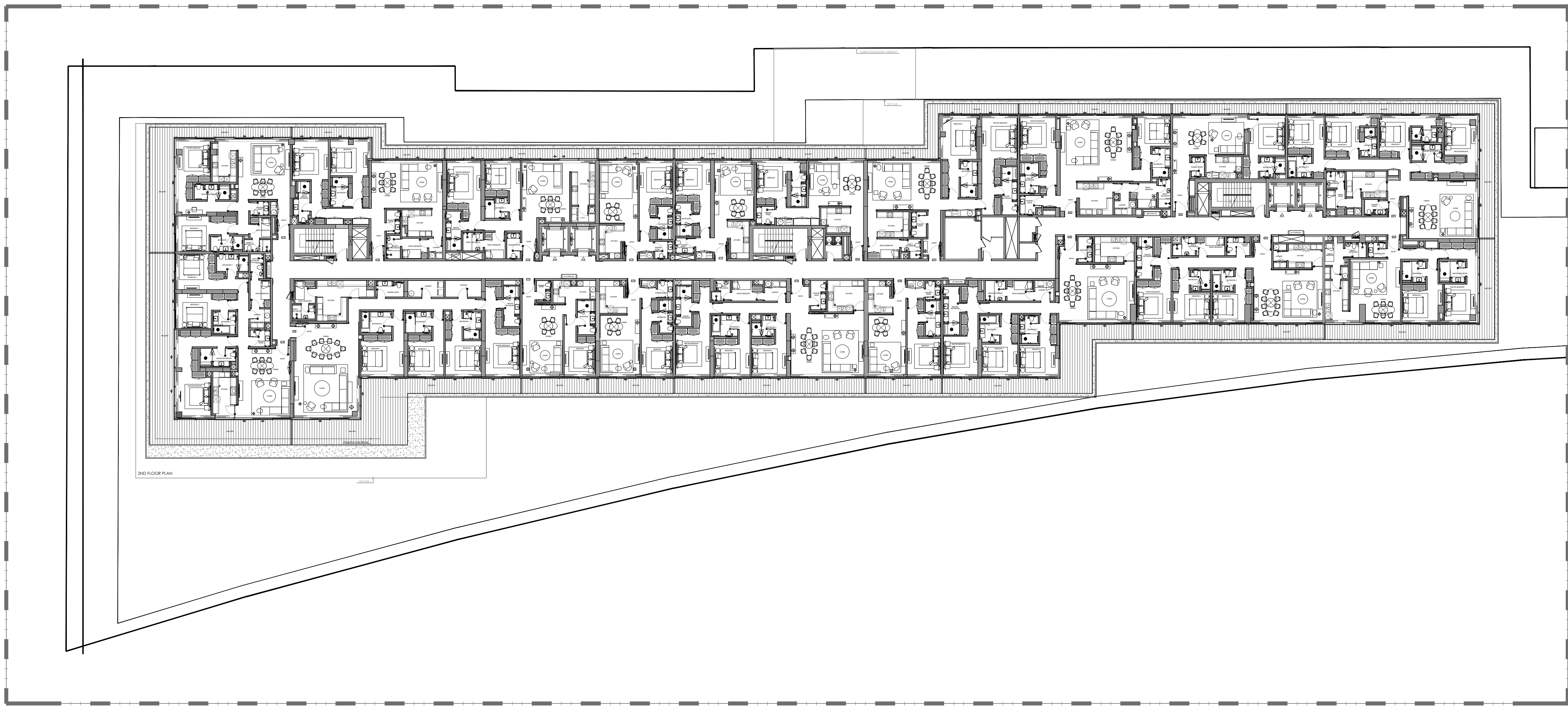

1 FLOOR TYPE
SCALE: 1:250 MTS.

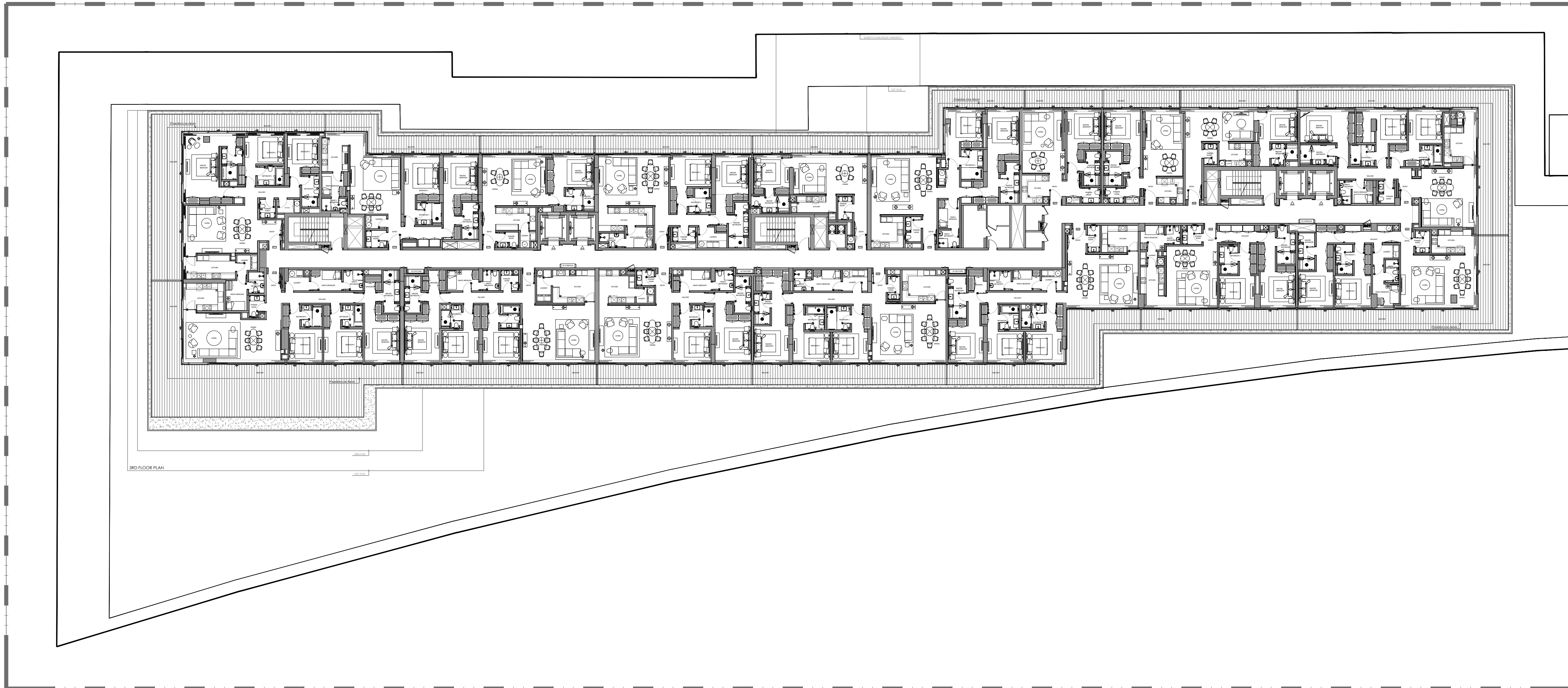

3RD FLOOR PLAN

1 FLOOR TYPE
SCALE: 1:250 MTS.

GENERAL REMARKS

- THIS DRAWING IS THE PROPERTY OF HH P.O.BOX 333976 DUBAI, U.A.E.
- IT IS NOT ALLOWED TO REPRODUCE THE CONTENT OF THIS DOCUMENT IN ANY FORM WITHOUT APPROVAL OF HH
- THIS DRAWING IS NOT TO BE SCALED.
- ALL DIMENSIONS ARE TO BE RECHECKED OR VERIFIED ON SITE.
- ALL DRAWINGS PROVIDED BY HH TO BE CONSIDERED AS DETAILED DESIGN WORKING DRAWINGS ONLY. ALL CONSTRUCTION SHOP DRAWINGS TO BE DEVELOPED BY / & PROVIDED BY MAIN CONTRACTOR / & OR OTHER NOMINATED SUB CONTRACTOR.

REVISION NO.:	BRIEF DESCRIPTION:	DATE:
0		2023.11.17

CLIENT:
GLOBAL PARTNERS PROPERTY FUND I (CEIC) LIMITED

CONSULTANT:
ergaPROGRESS
engineering consultants
Dubai, Tel: +971 4 3575557 Fax: +971 4 3575556 P.O. Box 30509, Dubai U.A.E

DESIGN ARCHITECT:
dxb·lab
architecture
P.O. BOX 40100 DUBAI | TEL: 04 31114442 | WWW.DXB-LAB.COM
SUITE 40100 DUBAI | TEL: 04 31227391 | 1070002-100-100

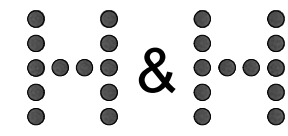
INTERIOR DESIGNER:
 **H&H INTERIOR DESIGN**
Bright Start Headquarters, Eden House
Jumeirah Garden City
PO Box 333976, Dubai, UAE
T: +971-4-2322-200
www.h-h.ae

PROJECT:
**PROPOSED (B+G+6+ROOF)
EDEN HOUSE THE CANAL PROJECT
DUBAI, UNITED ARAB EMIRATES**

PROJECT UNIT:
**PLOT Nos. 342(4031,4032 and 4034)
EDEN HOUSE THE CANAL PROJECT
DUBAI, UNITED ARAB EMIRATES**

DRAWING TITLE:
**THIRD FLOOR
GENERAL FLOOR PLAN**

DESIGNED: NEC	PLOT No.: N/A	ISSUED FOR:
DRAWN: RA	CHECKED: HMZ	APPROVED: HMZ
SHEET:	SCALE: 1:250 @ A1	DATE: 2023.11.17
PROJECT No: 2221	DRAWING No: 2221-ID-00-000-100-L3-001	REV.: 0



GENERAL REMARKS

- THIS DRAWING IS THE PROPERTY OF HH P.O.BOX 333976 DUBAI, U.A.E.
- IT IS NOT ALLOWED TO REPRODUCE THE CONTENT OF THIS DOCUMENT IN ANY FORM WITHOUT APPROVAL OF HH
- THIS DRAWING IS NOT TO BE SCALED.
- ALL DIMENSIONS ARE TO BE RECHECKED OR VERIFIED ON SITE.
- ALL DRAWINGS PROVIDED BY HH TO BE CONSIDERED AS DETAILED DESIGN WORKING DRAWINGS ONLY. ALL CONSTRUCTION SHOP DRAWINGS TO BE DEVELOPED BY / & PROVIDED BY MAIN CONTRACTOR / & OR OTHER NOMINATED SUB CONTRACTOR.

REVISION NO.:	BRIEF DESCRIPTION:	DATE:
0		2023.11.17

CLIENT:
GLOBAL PARTNERS PROPERTY FUND I (CEIC) LIMITED

CONSULTANT :
ergaPROGRESS
engineering consultants
Dubai, Tel: +971 4 3575557 Fax +971 4 3575556 P.O. Box 30509, Dubai U.A.E

DESIGN ARCHITECT :
dxb·lab
architecture
P.O. BOX 40318 DUBAI | TEL 04 3414442 | WWW.DXB-LAB.COM
DUBAI ARAB EMIRATES | TEL 04 3427390 | INFO@DXB-LAB.COM

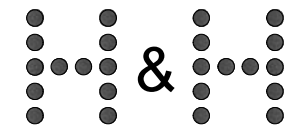
INTERIOR DESIGNER:
 **H&H INTERIOR DESIGN**
Bright Start Headquarters, Eden House
Jumeirah Garden City
PO Box 333976, Dubai, UAE
T: +971-4-2322-200
www.h-h.ae

PROJECT:
**PROPOSED (B+G+6+ROOF)
EDEN HOUSE THE CANAL PROJECT
DUBAI, UNITED ARAB EMIRATES**

PROJECT UNIT:
**PLOT Nos. 342(4031,4032 and 4034)
EDEN HOUSE THE CANAL PROJECT
DUBAI, UNITED ARAB EMIRATES**

DRAWING TITLE:
**FOURTH FLOOR
GENERAL FLOOR PLAN**

DESIGNED: NEC	PLOT No.: N/A	ISSUED FOR:
DRAWN: RA	CHECKED: HMZ	APPROVED: HMZ
SHEET:	SCALE: 1:250 @ A1	DATE: 2023.11.17
PROJECT No: 2221	DRAWING No: 2221-ID-00-000-100-L4-001	REV: 0

1 FLOOR TYPE
SCALE: 1:250 MTS.

GENERAL REMARKS

- THIS DRAWING IS THE PROPERTY OF HH P.O.BOX 333976 DUBAI, U.A.E.
- IT IS NOT ALLOWED TO REPRODUCE THE CONTENT OF THIS DOCUMENT IN ANY FORM WITHOUT APPROVAL OF HH
- THIS DRAWING IS NOT TO BE SCALED.
- ALL DIMENSIONS ARE TO BE RECHECKED OR VERIFIED ON SITE.
- ALL DRAWINGS PROVIDED BY HH TO BE CONSIDERED AS DETAILED DESIGN WORKING DRAWINGS ONLY. ALL CONSTRUCTION SHOP DRAWINGS TO BE DEVELOPED BY / & PROVIDED BY MAIN CONTRACTOR / & OR OTHER NOMINATED SUB CONTRACTOR.



REVISION NO.	BRIEF DESCRIPTION	DATE
0		2023.11.17

CLIENT:
GLOBAL PARTNERS PROPERTY FUND I (CEIC) LIMITED

CONSULTANT:
ergaPROGRESS
engineering consultants
Dubai, Tel: +971 4 3575557 Fax +971 4 3575556 P.O. Box 30509, Dubai U.A.E

DESIGN ARCHITECT:
dxb·lab
architecture
P.O. BOX 40318 DUBAI | TEL: 04 3114442 | WWW.DXB-LAB.COM
DUBAI ARAB EMIRATES | TEL: 04 3127391 | INFO@DXB-LAB.COM

INTERIOR DESIGNER:
H&H INTERIOR DESIGN
Bright Start Headquarters, Eden House
Jumeirah Garden City
PO Box 333976, Dubai, UAE
T: +971-4-2322-200
www.h-h.ae

PROJECT:
**PROPOSED (B+G+6+ROOF)
EDEN HOUSE THE CANAL PROJECT
DUBAI, UNITED ARAB EMIRATES**

PROJECT UNIT:
**PLOT Nos. 342(4031,4032 and 4034)
EDEN HOUSE THE CANAL PROJECT
DUBAI, UNITED ARAB EMIRATES**

DRAWING TITLE:
**FIFTH FLOOR
GENERAL FLOOR PLAN**

DESIGNED: NEC	PLOT No.: N/A	ISSUED FOR:
DRAWN: RA	CHECKED: HMZ	APPROVED: HMZ
SHEET:	SCALE: 1:250 @ A1	DATE: 2023.11.17
PROJECT No: 2221	DRAWING No: 2221-ID-00-000-100-L5-001	REV: 0

1 FLOOR TYPE
SCALE: 1:250 MTS.

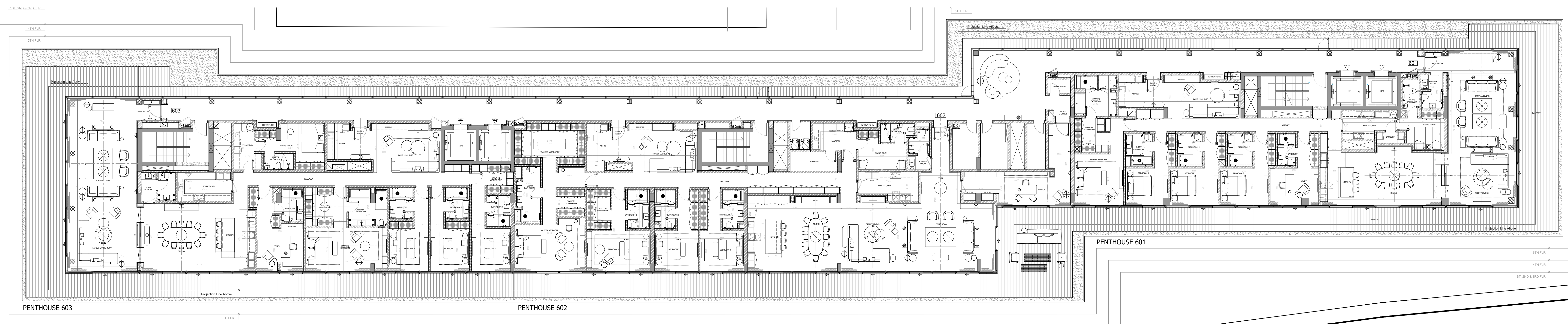

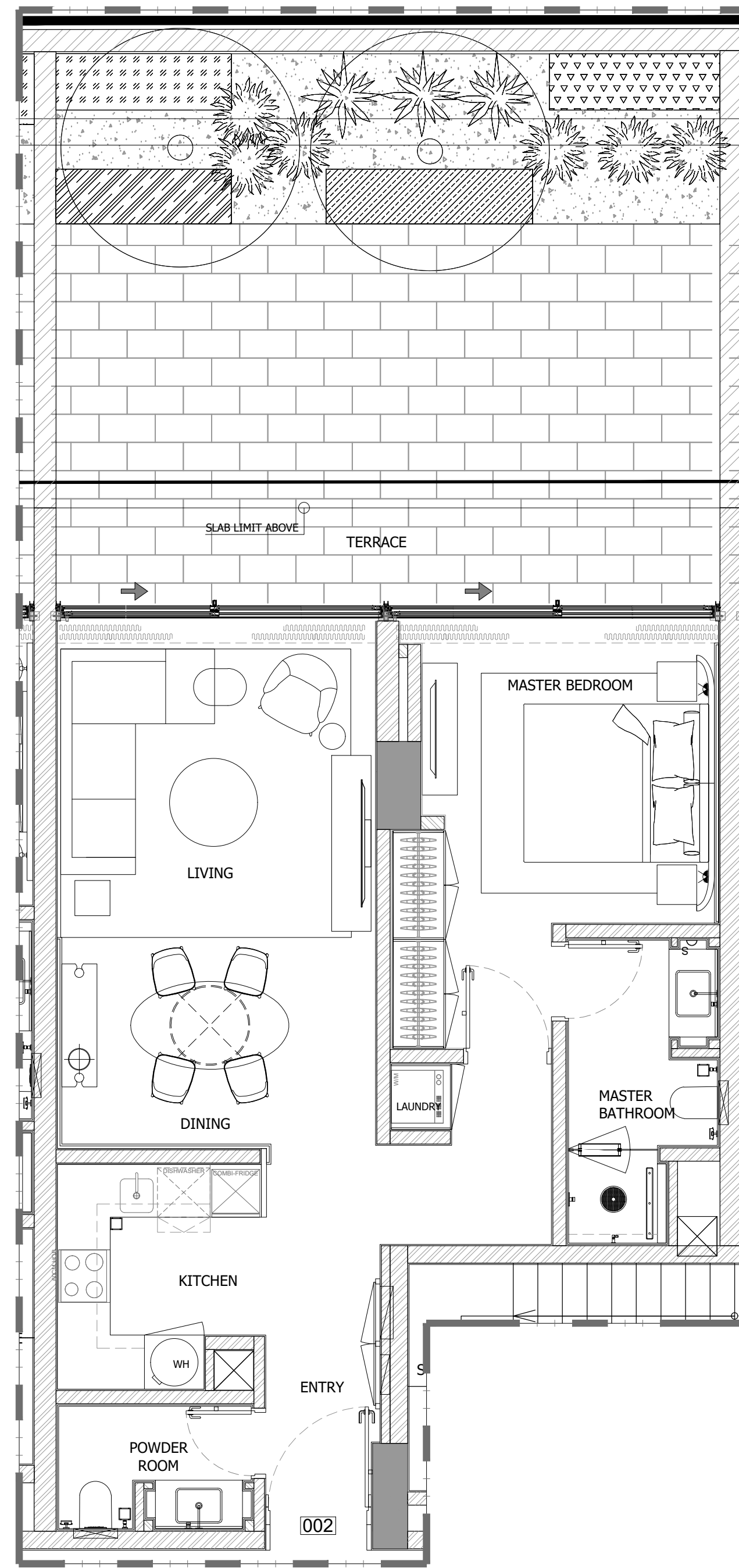

1 BEDROOM APARTMENT (002)

1 FLOOR TYPE
SCALE: 1:50 MTS.

GENERAL REMARKS

- THIS DRAWING IS THE PROPERTY OF HH P.O.BOX 333976 DUBAI, U.A.E.
- IT IS NOT ALLOWED TO REPRODUCE THE CONTENT OF THIS DOCUMENT IN ANY FORM WITHOUT APPROVAL OF HH
- THIS DRAWING IS NOT TO BE SCALED.
- ALL DIMENSIONS ARE TO BE RECHECKED OR VERIFIED ON SITE.
- ALL DRAWINGS PROVIDED BY HH TO BE CONSIDERED AS DETAILED DESIGN WORKING DRAWINGS ONLY. ALL CONSTRUCTION SHOP DRAWINGS TO BE DEVELOPED BY / & PROVIDED BY MAIN CONTRACTOR / & OR OTHER NOMINATED SUB CONTRACTOR.

REVISION NO.:	BRIEF DESCRIPTION:	DATE:
0		2023.11.17

CLIENT:
GLOBAL PARTNERS PROPERTY FUND I (CEIC) LIMITED

CONSULTANT:
ergaPROGRESS
engineering consultants
Dubai, Tel: +971 4 3575557 Fax: +971 4 3575556 P.O. Box 30509, Dubai U.A.E

DESIGN ARCHITECT:
dxb·lab
architecture
P.O. BOX 34210 DUBAI | TEL: 04 34114442 | WWW.DXB-LAB.COM
SALE & RENTAL OFFICES | TEL: 04 34227391 | 1010002-100-100

INTERIOR DESIGNER:
H&H INTERIOR DESIGN
Bright Start Headquarters, Eden House
Jumeirah Garden City
PO Box 333976, Dubai, UAE
T: +971 4 2322 200
www.h-h.ae

PROJECT:
**PROPOSED (B+G+6+ROOF)
EDEN HOUSE THE CANAL PROJECT
DUBAI, UNITED ARAB EMIRATES**

PROJECT UNIT:
**PLOT Nos. 342(4031,4032 and 4034)
EDEN HOUSE THE CANAL PROJECT
DUBAI, UNITED ARAB EMIRATES**

DRAWING TITLE:
**1 BEDROOM APARTMENT (002)
GROUND FLOOR**

DESIGNED: NEC	PLOT No.: N/A	ISSUED FOR:
DRAWN: RA	CHECKED: HMZ	APPROVED: HMZ
SHEET:	SCALE: 1:50 @ A1	DATE: 2023.11.17
PROJECT No: 2221	DRAWING No: 2221-ID-00-002-100-GF-001	REV.: 0

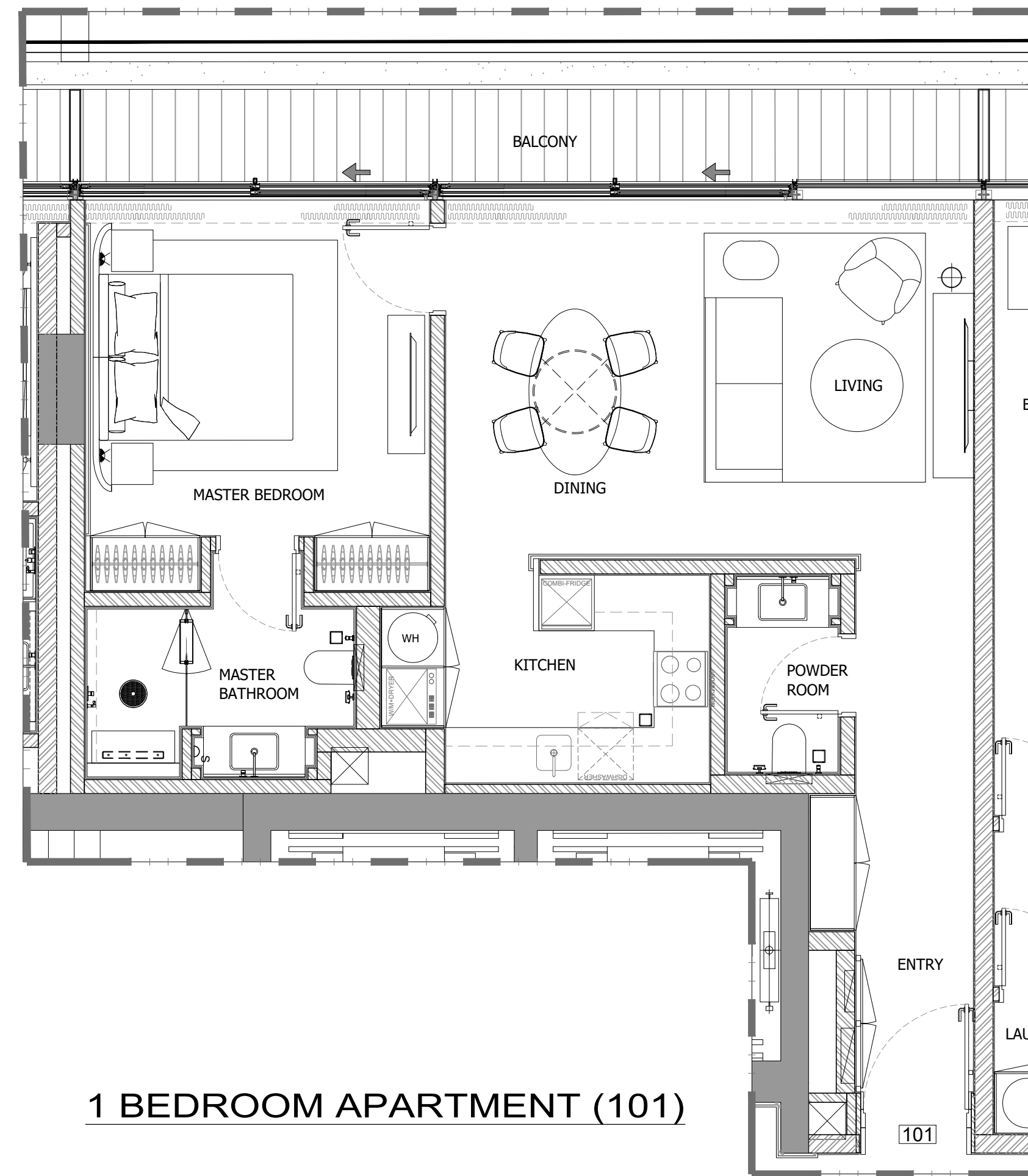

1 BEDROOM APARTMENT (101)

1 FLOOR TYPE
SCALE: 1:50 MTS.

GENERAL REMARKS

- THIS DRAWING IS THE PROPERTY OF HH P.O.BOX 333976 DUBAI, U.A.E.
- IT IS NOT ALLOWED TO REPRODUCE THE CONTENT OF THIS DOCUMENT IN ANY FORM WITHOUT APPROVAL OF HH
- THIS DRAWING IS NOT TO BE SCALED.
- ALL DIMENSIONS ARE TO BE RECHECKED OR VERIFIED ON SITE.
- ALL DRAWINGS PROVIDED BY HH TO BE CONSIDERED AS DETAILED DESIGN WORKING DRAWINGS ONLY. ALL CONSTRUCTION SHOP DRAWINGS TO BE DEVELOPED BY / & PROVIDED BY MAIN CONTRACTOR / & OR OTHER NOMINATED SUB CONTRACTOR.

REVISION NO.	BRIEF DESCRIPTION	DATE
0		2023.11.17

CLIENT:
GLOBAL PARTNERS PROPERTY FUND I (CEIC) LIMITED

CONSULTANT:
ergaPROGRESS
engineering consultants
Dubai, Tel: +971 4 3575557 Fax: +971 4 3575556 P.O. Box 30509, Dubai U.A.E

DESIGN ARCHITECT:
dxb·lab
architecture
P.O. BOX 342031 DUBAI | TEL: 04 3414444 | WWW.DXB-LAB.COM
SALE & MARKETING | TEL: 04 3427700 | INFO@DXB-LAB.COM

INTERIOR DESIGNER:
H&H INTERIOR DESIGN
Bright Start Headquarters, Eden House
Jumeirah Garden City
PO Box 333976, Dubai, UAE
T: +971-4-2322-200
www.h-h.ae

PROJECT:
**PROPOSED (B+G+6+ROOF)
EDEN HOUSE THE CANAL PROJECT
DUBAI, UNITED ARAB EMIRATES**

PROJECT UNIT:
**PLOT Nos. 342(4031,4032 and 4034)
EDEN HOUSE THE CANAL PROJECT
DUBAI, UNITED ARAB EMIRATES**

DRAWING TITLE:
**1 BEDROOM APARTMENT (101)
FIRST FLOOR**

DESIGNED: NEC	PLOT No.: N/A	ISSUED FOR:
DRAWN: RA	CHECKED: HMZ	APPROVED: HMZ
SHEET:	SCALE: 1:50 @ A1	DATE: 2023.11.17
PROJECT No: 2221	DRAWING No: 2221-ID-00-101-100-L1-001	REV.: 0

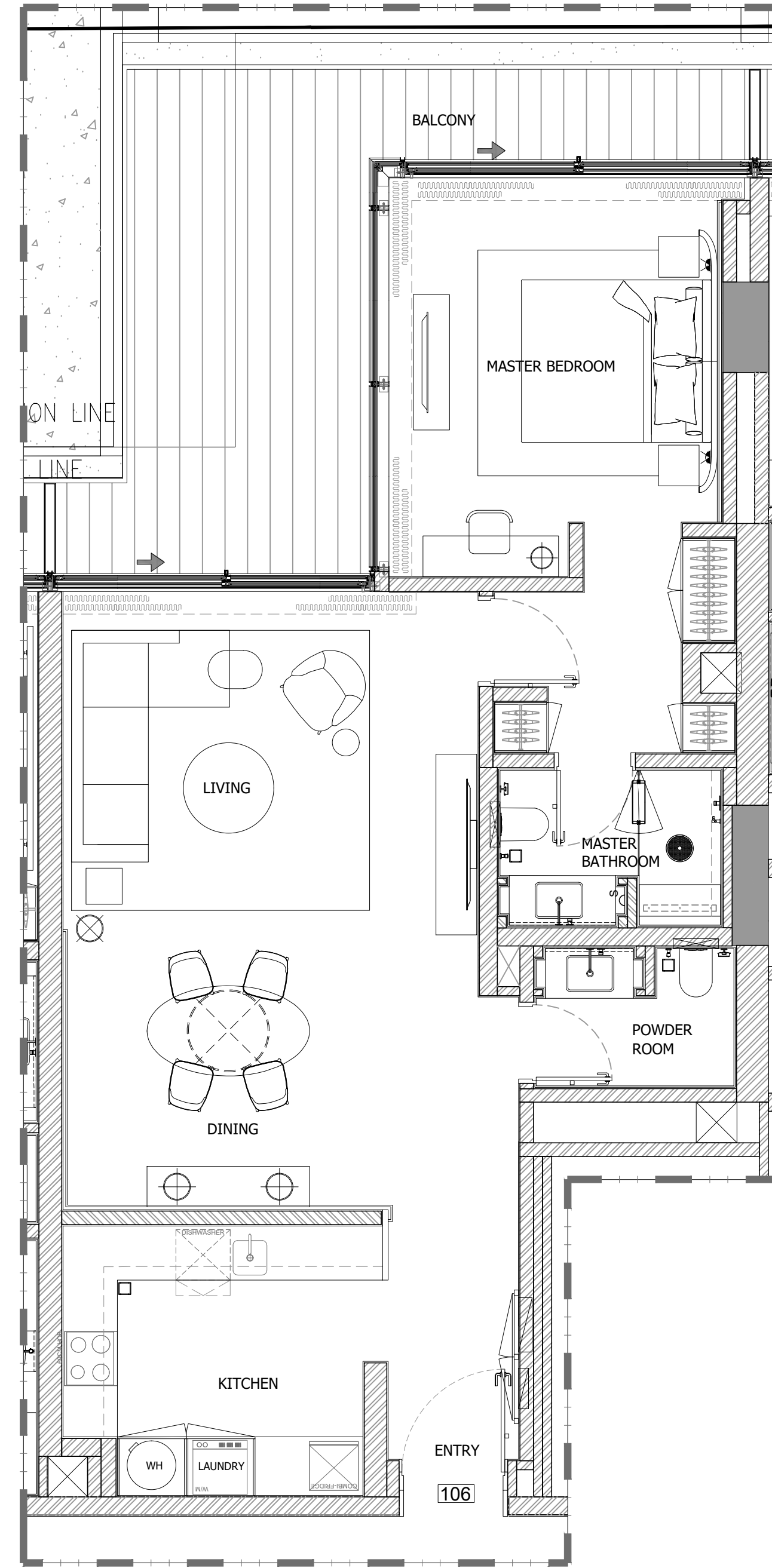

1 BEDROOM APARTMENT (106)

1 FLOOR TYPE
SCALE: 1:50 MTS.

GENERAL REMARKS

- THIS DRAWING IS THE PROPERTY OF HH P.O.BOX 333976 DUBAI, U.A.E.
- IT IS NOT ALLOWED TO REPRODUCE THE CONTENT OF THIS DOCUMENT IN ANY FORM WITHOUT APPROVAL OF HH
- THIS DRAWING IS NOT TO BE SCALED.
- ALL DIMENSIONS ARE TO BE RECHECKED OR VERIFIED ON SITE.
- ALL DRAWINGS PROVIDED BY HH TO BE CONSIDERED AS DETAILED DESIGN WORKING DRAWINGS ONLY. ALL CONSTRUCTION SHOP DRAWINGS TO BE DEVELOPED BY / & PROVIDED BY MAIN CONTRACTOR / & OR OTHER NOMINATED SUB CONTRACTOR.

REVISION NO.	BRIEF DESCRIPTION	DATE
0		2023.11.17

CLIENT:
GLOBAL PARTNERS PROPERTY FUND I (CEIC) LIMITED

CONSULTANT :
ergaPROGRESS
engineering consultants
Dubai, Tel: +971 4 3575557 Fax: +971 4 3575556 P.O. Box 30509, Dubai U.A.E

DESIGN ARCHITECT :
dxb·lab
architecture
P.O. BOX 34318 DUBAI | TEL: 04 3414442 | WWW.DXB-LAB.COM
SALEH ALABDI@DXB-LAB.COM | TEL: 04 3437739 | 107602-108-108

INTERIOR DESIGNER:
H&H INTERIOR DESIGN
Bright Start Headquarters, Eden House
Jumeirah Garden City
PO Box 333976, Dubai, UAE
T: +971-4-2322-200
www.h-h.ae

PROJECT:
**PROPOSED (B+G+6+ROOF)
EDEN HOUSE THE CANAL PROJECT
DUBAI, UNITED ARAB EMIRATES**

PROJECT UNIT:
**PLOT Nos. 342(4031,4032 and 4034)
EDEN HOUSE THE CANAL PROJECT
DUBAI, UNITED ARAB EMIRATES**

DRAWING TITLE:
**1 BEDROOM APARTMENT (106)
FIRST FLOOR**

DESIGNED: NEC	PLOT No.: N/A	ISSUED FOR:
DRAWN: RA	CHECKED: HMZ	APPROVED: HMZ
SHEET:	SCALE: 1:50 @ A1	DATE: 2023.11.17
PROJECT No: 2221	DRAWING No: 2221-ID-00-106-100-L1-001	REV.: 0

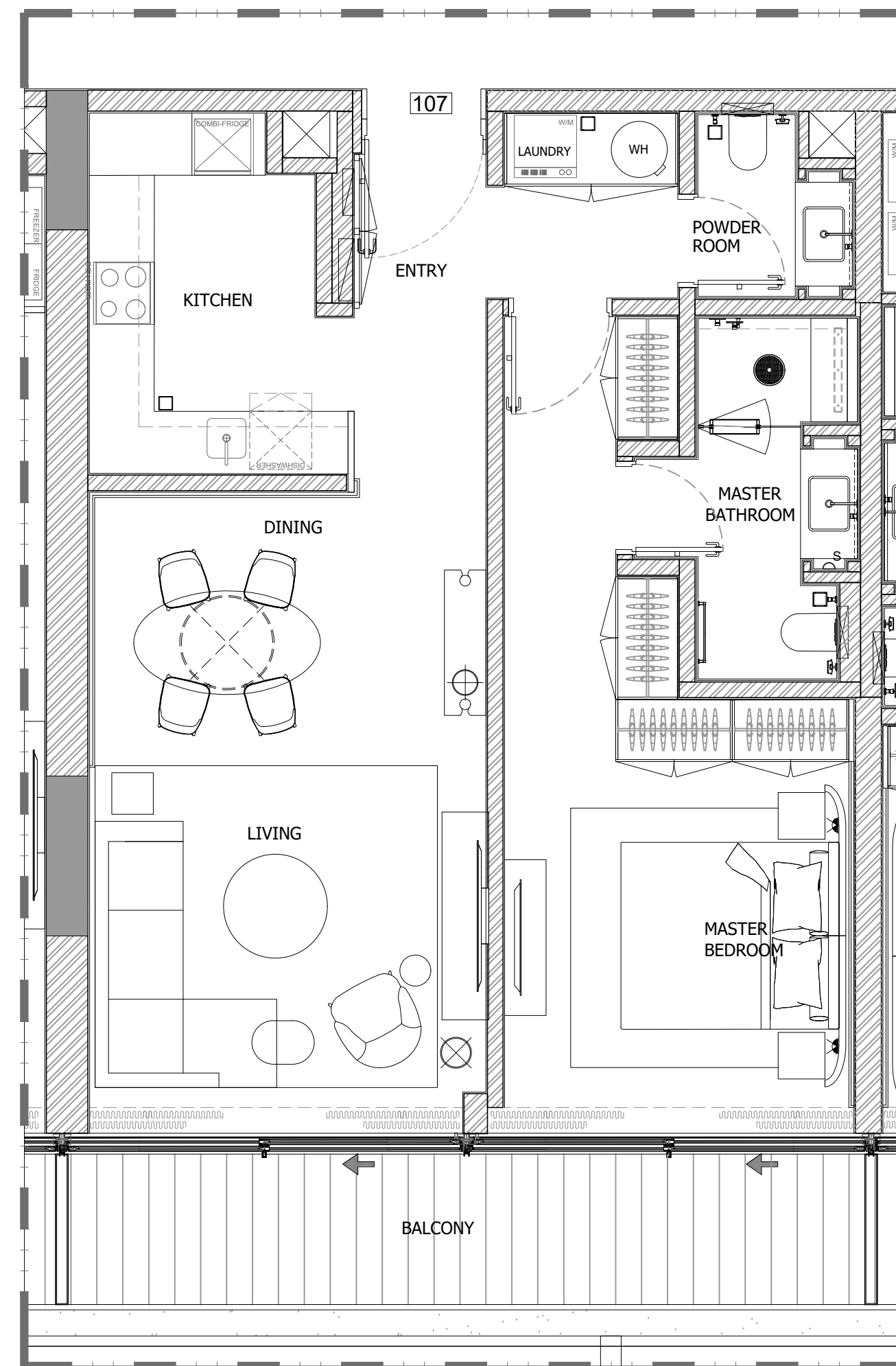

1 BEDROOM APARTMENT (107)

1 FLOOR TYPE
SCALE: 1:50 MTS.

GENERAL REMARKS

- THIS DRAWING IS THE PROPERTY OF HH P.O.BOX 333976 DUBAI, U.A.E.
- IT IS NOT ALLOWED TO REPRODUCE THE CONTENT OF THIS DOCUMENT IN ANY FORM WITHOUT APPROVAL OF HH
- THIS DRAWING IS NOT TO BE SCALED.
- ALL DIMENSIONS ARE TO BE RECHECKED OR VERIFIED ON SITE.
- ALL DRAWINGS PROVIDED BY HH TO BE CONSIDERED AS DETAILED DESIGN WORKING DRAWINGS ONLY. ALL CONSTRUCTION SHOP DRAWINGS TO BE DEVELOPED BY / & PROVIDED BY MAIN CONTRACTOR / & OR OTHER NOMINATED SUB CONTRACTOR.

REVISION NO.:	BRIEF DESCRIPTION:	DATE:
0		2023.11.17

CLIENT:
GLOBAL PARTNERS PROPERTY FUND I (CEIC) LIMITED

CONSULTANT :
ergaPROGRESS
engineering consultants
Dubai
Tel: +971 4 3575557 Fax: +971 4 3575556 P.O. Box 30509, Dubai U.A.E

DESIGN ARCHITECT :
dxb·lab
architecture
P.O. BOX 34218 DUBAI | TEL: 04 34114442 | WWW.DXB-LAB.COM
04 34218181 | TEL: 04 34218181 | 04 34218181

INTERIOR DESIGNER:
H&H INTERIOR DESIGN
Bright Start Headquarters, Eden House
Jumeirah Garden City
PO Box 333976, Dubai, UAE
T: +971-4-2322-200
www.h-h.ae

PROJECT:
**PROPOSED (B+G+6+ROOF)
EDEN HOUSE THE CANAL PROJECT
DUBAI, UNITED ARAB EMIRATES**

PROJECT UNIT:
**PLOT Nos. 342(4031,4032 and 4034)
EDEN HOUSE THE CANAL PROJECT
DUBAI, UNITED ARAB EMIRATES**

DRAWING TITLE:
**1 BEDROOM APARTMENT (107)
FIRST FLOOR**

DESIGNED: NEC	PLOT No.: N/A	ISSUED FOR:
DRAWN: RA	CHECKED: HMZ	APPROVED: HMZ
SHEET:	SCALE: 1:50 @ A1	DATE: 2023.11.17
PROJECT No: 2221	DRAWING No: 2221-ID-00-107-100-L1-001	REV: 0

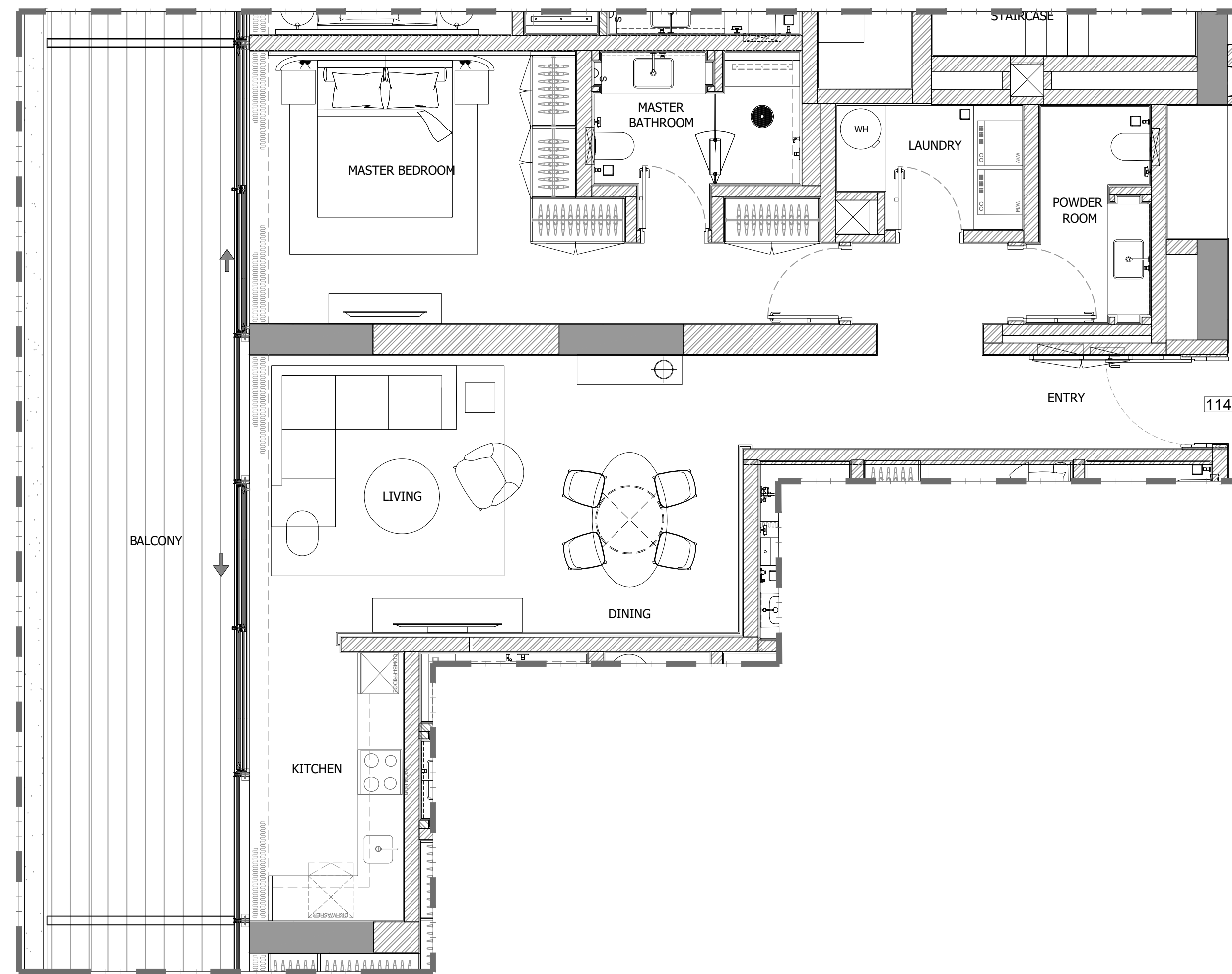

1 BEDROOM APARTMENT (114)

1 FLOOR TYPE
SCALE: 1:50 MTS.

GENERAL REMARKS

- THIS DRAWING IS THE PROPERTY OF HH P.O.BOX 333976 DUBAI, U.A.E.
- IT IS NOT ALLOWED TO REPRODUCE THE CONTENT OF THIS DOCUMENT IN ANY FORM WITHOUT APPROVAL OF HH
- THIS DRAWING IS NOT TO BE SCALED.
- ALL DIMENSIONS ARE TO BE RECHECKED OR VERIFIED ON SITE.
- ALL DRAWINGS PROVIDED BY HH TO BE CONSIDERED AS DETAILED DESIGN WORKING DRAWINGS ONLY. ALL CONSTRUCTION SHOP DRAWINGS TO BE DEVELOPED BY / & PROVIDED BY MAIN CONTRACTOR / & OR OTHER NOMINATED SUB CONTRACTOR.

REVISION NO.	BRIEF DESCRIPTION	DATE
0		2023.11.17

CLIENT:
GLOBAL PARTNERS PROPERTY FUND I (CEIC) LIMITED

CONSULTANT:
ergaPROGRESS
engineering consultants
Dubai
Tel: +971 4 3575557 Fax: +971 4 3575556 P.O. Box 30509, Dubai U.A.E

DESIGN ARCHITECT:
dxb·lab
architecture
P.O. BOX 34218 DUBAI | TEL: 04 34218442 | WWW.DXB-LAB.COM
SUITE 404 ARAB SQUARE | TEL: 04 34222391 | 1106042-DXB-LAB.COM

INTERIOR DESIGNER:
H&H INTERIOR DESIGN
Bright Start Headquarters, Eden House
Jumeirah Garden City
PO Box 333976, Dubai, UAE
T: +971-4-2322-200
www.h-h.ae

PROJECT:
**PROPOSED (B+G+6+ROOF)
EDEN HOUSE THE CANAL PROJECT
DUBAI, UNITED ARAB EMIRATES**

PROJECT UNIT:
**PLOT Nos. 342(4031,4032 and 4034)
EDEN HOUSE THE CANAL PROJECT
DUBAI, UNITED ARAB EMIRATES**

DRAWING TITLE:
**1 BEDROOM APARTMENT (114)
FIRST FLOOR**

DESIGNED: NEC	PLOT No.: N/A	ISSUED FOR:
DRAWN: RA	CHECKED: HMZ	APPROVED: HMZ
SHEET:	SCALE: 1:50 @ A1	DATE: 2023.11.17
PROJECT No: 2221	DRAWING No: 2221-ID-00-114-100-L1-001	REV: 0

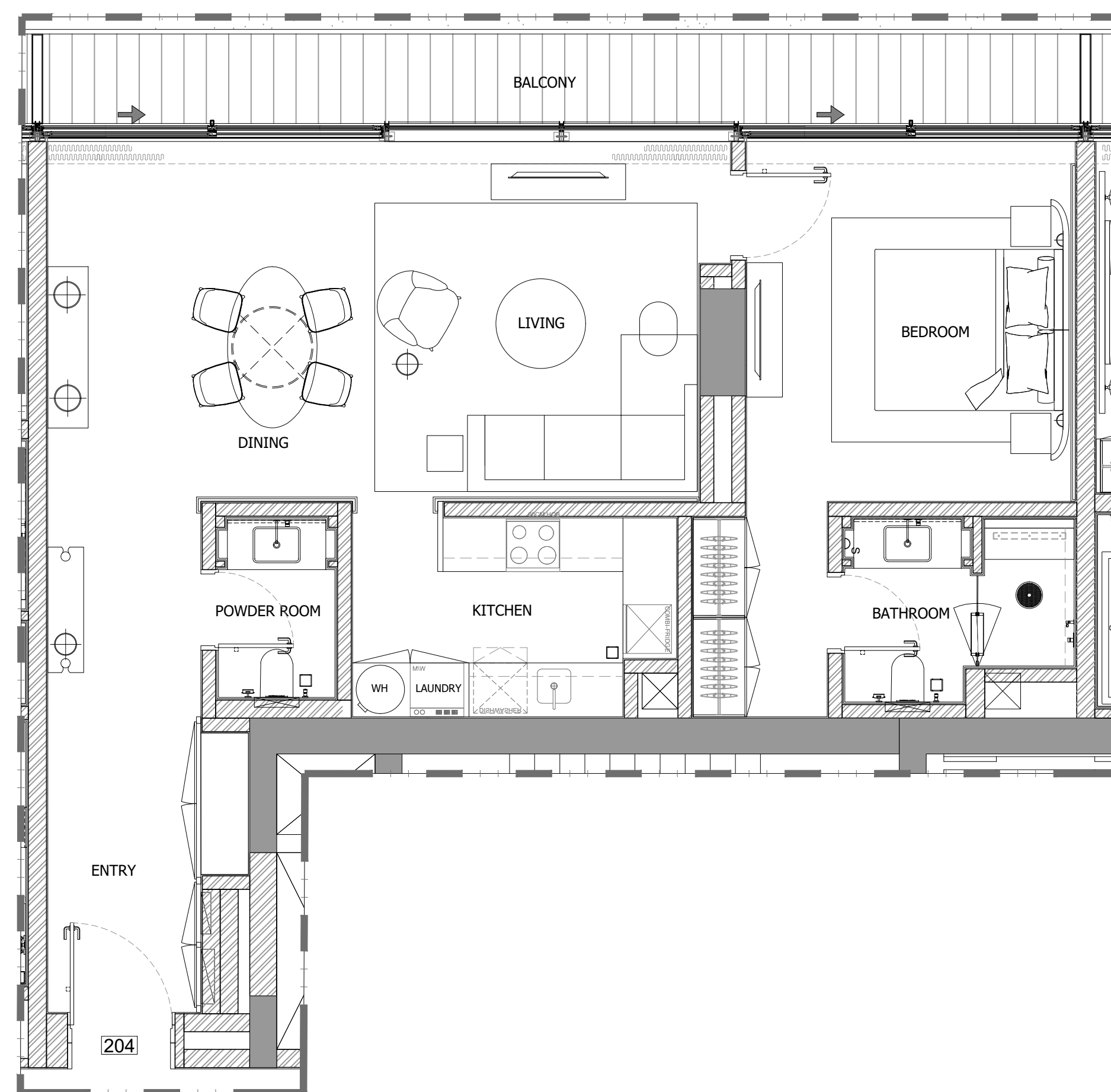

1 BEDROOM APARTMENT (204)

1 FLOOR TYPE
SCALE: 1:50 MTS.

GENERAL REMARKS

- THIS DRAWING IS THE PROPERTY OF HH P.O.BOX 333976 DUBAI, U.A.E.
- IT IS NOT ALLOWED TO REPRODUCE THE CONTENT OF THIS DOCUMENT IN ANY FORM WITHOUT APPROVAL OF HH
- THIS DRAWING IS NOT TO BE SCALED.
- ALL DIMENSIONS ARE TO BE RECHECKED OR VERIFIED ON SITE.
- ALL DRAWINGS PROVIDED BY HH TO BE CONSIDERED AS DETAILED DESIGN WORKING DRAWINGS ONLY. ALL CONSTRUCTION SHOP DRAWINGS TO BE DEVELOPED BY / & PROVIDED BY MAIN CONTRACTOR / & OR OTHER NOMINATED SUB CONTRACTOR.

REVISION NO.	BRIEF DESCRIPTION	DATE
0		2023.11.17

CLIENT:
GLOBAL PARTNERS PROPERTY FUND I (CEIC) LIMITED

CONSULTANT :
ergaPROGRESS
engineering consultants
Dubai, Tel: +971 4 3575557 Fax +971 4 3575556 P.O. Box 30509, Dubai U.A.E

DESIGN ARCHITECT :
dxb·lab
architecture
P.O. BOX 40078 DUBAI | TEL 01 2311552 | WWW.DXB-LAB.COM
SUITE 1000-1000000 | TEL 01 2311552 | TEL 01 2311552

INTERIOR DESIGNER:
H&H INTERIOR DESIGN
Bright Start Headquarters, Eden House
Jumeirah Garden City
PO Box 333976, Dubai, UAE
T: +971-4-2322-200
www.h-h.ae

PROJECT:
**PROPOSED (B+G+6+ROOF)
EDEN HOUSE THE CANAL PROJECT
DUBAI, UNITED ARAB EMIRATES**

PROJECT UNIT:
**PLOT Nos. 342(4031,4032 and 4034)
EDEN HOUSE THE CANAL PROJECT
DUBAI, UNITED ARAB EMIRATES**

DRAWING TITLE:
**1 BEDROOM APARTMENT (204)
SECOND FLOOR**

DESIGNED: NEC	PLOT No.: N/A	ISSUED FOR:
DRAWN: RA	CHECKED: HMZ	APPROVED: HMZ
SHEET:	SCALE: 1:50 @ A1	DATE: 2023.11.17
PROJECT No: 2221	DRAWING No: 2221-ID-00-204-100-L2-001	REV.: 0

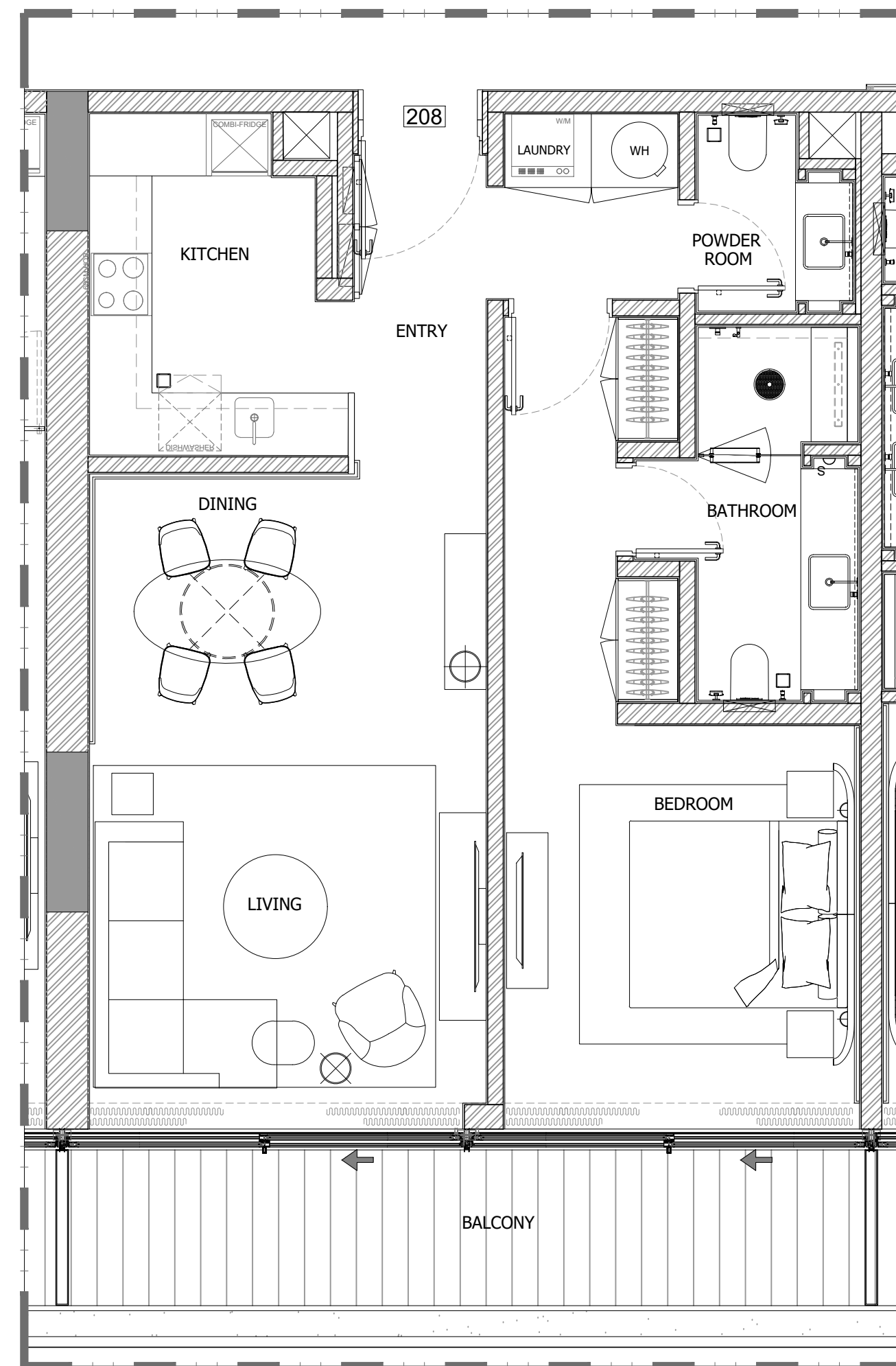

1 BEDROOM APARTMENT (208)

1 FLOOR TYPE
SCALE: 1:50 MTS.

GENERAL REMARKS

- THIS DRAWING IS THE PROPERTY OF HH P.O.BOX 333976 DUBAI, U.A.E.
- IT IS NOT ALLOWED TO REPRODUCE THE CONTENT OF THIS DOCUMENT IN ANY FORM WITHOUT APPROVAL OF HH
- THIS DRAWING IS NOT TO BE SCALED.
- ALL DIMENSIONS ARE TO BE RECHECKED OR VERIFIED ON SITE.
- ALL DRAWINGS PROVIDED BY HH TO BE CONSIDERED AS DETAILED DESIGN WORKING DRAWINGS ONLY. ALL CONSTRUCTION SHOP DRAWINGS TO BE DEVELOPED BY / & PROVIDED BY MAIN CONTRACTOR / & OR OTHER NOMINATED SUB CONTRACTOR.

REVISION NO.:	BRIEF DESCRIPTION:	DATE:
0		2023.11.17

CLIENT:
GLOBAL PARTNERS PROPERTY FUND I (CEIC) LIMITED

CONSULTANT :
ergaPROGRESS
engineering consultants
Dubai
Tel: +971 4 3575557 Fax: +971 4 3575556 P.O. Box 30509, Dubai U.A.E

DESIGN ARCHITECT :
dxb·lab
architecture
P.O. BOX 34210 DUBAI | TEL: 01 2311552 | WWW.DXB-LAB.COM
SUITE 1000-1000000000 | TEL: 01 2311552 | WWW.DXB-LAB.COM

INTERIOR DESIGNER:
H&H INTERIOR DESIGN
Bright Start Headquarters, Eden House
Jumeirah Garden City
PO Box 333976, Dubai, UAE
T: +971-4-2322-200
www.h-h.ae

PROJECT:
**PROPOSED (B+G+6+ROOF)
EDEN HOUSE THE CANAL PROJECT
DUBAI, UNITED ARAB EMIRATES**

PROJECT UNIT:
**PLOT Nos. 342(4031,4032 and 4034)
EDEN HOUSE THE CANAL PROJECT
DUBAI, UNITED ARAB EMIRATES**

DRAWING TITLE:
**1 BEDROOM APARTMENT (208)
SECOND FLOOR**

DESIGNED: NEC	PLOT No.: N/A	ISSUED FOR:
DRAWN: RA	CHECKED: HMZ	APPROVED: HMZ
SHEET:	SCALE: 1:50 @ A1	DATE: 2023.11.17
PROJECT No: 2221	DRAWING No: 2221-ID-00-208-100-L2-001	REV.: 0

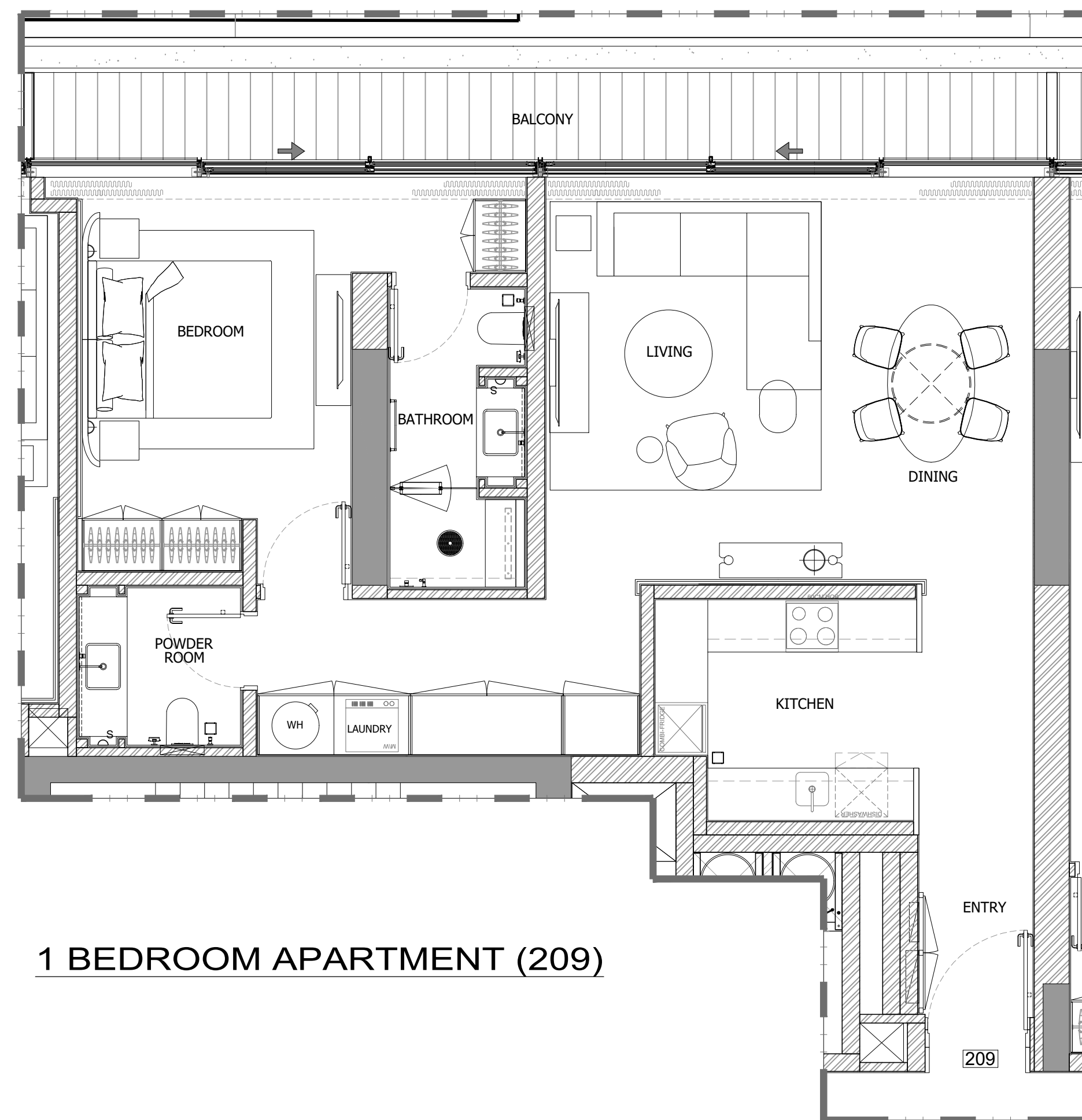

1 BEDROOM APARTMENT (209)

1 FLOOR TYPE
SCALE: 1:50 MTS.

GENERAL REMARKS

- THIS DRAWING IS THE PROPERTY OF HH P.O.BOX 333976 DUBAI, U.A.E.
- IT IS NOT ALLOWED TO REPRODUCE THE CONTENT OF THIS DOCUMENT IN ANY FORM WITHOUT APPROVAL OF HH
- THIS DRAWING IS NOT TO BE SCALED.
- ALL DIMENSIONS ARE TO BE RECHECKED OR VERIFIED ON SITE.
- ALL DRAWINGS PROVIDED BY HH TO BE CONSIDERED AS DETAILED DESIGN WORKING DRAWINGS ONLY. ALL CONSTRUCTION SHOP DRAWINGS TO BE DEVELOPED BY / & PROVIDED BY MAIN CONTRACTOR / & OR OTHER NOMINATED SUB CONTRACTOR.

REVISION NO.	BRIEF DESCRIPTION	DATE
0		2023.11.17

CLIENT:
GLOBAL PARTNERS PROPERTY FUND I (CEIC) LIMITED

CONSULTANT:
ergaPROGRESS
engineering consultants
Dubai, Tel: +971 4 3575557 Fax: +971 4 3575556 P.O. Box 30509, Dubai U.A.E

DESIGN ARCHITECT:
dxb·lab
architecture
P.O. BOX 34378 DUBAI | TEL: 04 3414444 | WWW.DXB-LAB.COM
SALE OFFICE: SAUDI ARABIA | TEL: 011 23227000 | 1076003-LAB.COM

INTERIOR DESIGNER:
H&H INTERIOR DESIGN
Bright Start Headquarters, Eden House
Jumeirah Garden City
PO Box 333976, Dubai, UAE
T: +971-4-2322-200
www.h-h.ae

PROJECT:
**PROPOSED (B+G+6+ROOF)
EDEN HOUSE THE CANAL PROJECT
DUBAI, UNITED ARAB EMIRATES**

PROJECT UNIT:
**PLOT Nos. 342(4031,4032 and 4034)
EDEN HOUSE THE CANAL PROJECT
DUBAI, UNITED ARAB EMIRATES**

DRAWING TITLE:
**1 BEDROOM APARTMENT (209)
SECOND FLOOR**

DESIGNED: NEC	PLOT No.: N/A	ISSUED FOR:
DRAWN: RA	CHECKED: HMZ	APPROVED: HMZ
SHEET:	SCALE: 1:50 @ A1	DATE: 2023.11.17
PROJECT No: 2221	DRAWING No: 2221-ID-00-209-100-L2-001	REV.: 0

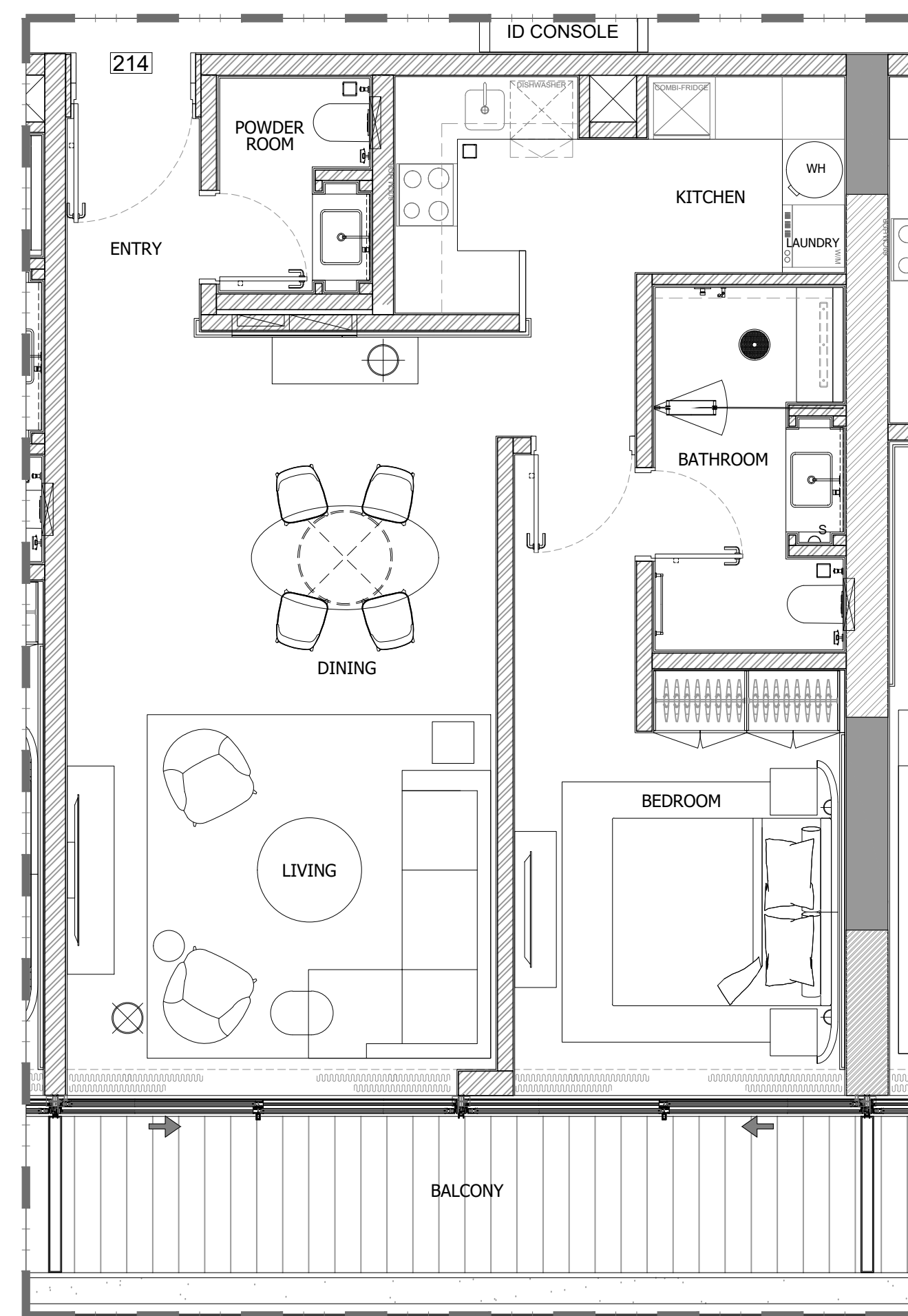

1 BEDROOM APARTMENT (214)

1 FLOOR TYPE
SCALE: 1:50 MTS.

GENERAL REMARKS

- THIS DRAWING IS THE PROPERTY OF HH P.O.BOX 333976 DUBAI, U.A.E.
- IT IS NOT ALLOWED TO REPRODUCE THE CONTENT OF THIS DOCUMENT IN ANY FORM WITHOUT APPROVAL OF HH
- THIS DRAWING IS NOT TO BE SCALED.
- ALL DIMENSIONS ARE TO BE RECHECKED OR VERIFIED ON SITE.
- ALL DRAWINGS PROVIDED BY HH TO BE CONSIDERED AS DETAILED DESIGN WORKING DRAWINGS ONLY. ALL CONSTRUCTION SHOP DRAWINGS TO BE DEVELOPED BY / & PROVIDED BY MAIN CONTRACTOR / & OR OTHER NOMINATED SUB CONTRACTOR.

REVISION NO.	BRIEF DESCRIPTION	DATE
0		2023.11.17

CLIENT:
GLOBAL PARTNERS PROPERTY FUND I (CEIC) LIMITED

CONSULTANT:
ergaPROGRESS
engineering consultants
Dubai
Tel: +971 4 3575557 Fax: +971 4 3575556 P.O. Box 30509, Dubai U.A.E

DESIGN ARCHITECT:
dxb·lab
architecture
P.O. BOX 34218 DUBAI | TEL: 04 3411111 | WWW.DXB-LAB.COM
04 3421818 | 04 3421819 | 04 3421820

INTERIOR DESIGNER:
H&H INTERIOR DESIGN
Bright Start Headquarters, Eden House
Jumeirah Garden City
PO Box 333976, Dubai, UAE
T: +971-4-2322-200
www.h-h.ae

PROJECT:
**PROPOSED (B+G+6+ROOF)
EDEN HOUSE THE CANAL PROJECT
DUBAI, UNITED ARAB EMIRATES**

PROJECT UNIT:
**PLOT Nos. 342(4031,4032 and 4034)
EDEN HOUSE THE CANAL PROJECT
DUBAI, UNITED ARAB EMIRATES**

DRAWING TITLE:
**1 BEDROOM APARTMENT (214)
SECOND FLOOR**

DESIGNED: NEC	PLOT No.: N/A	ISSUED FOR:
DRAWN: RA	CHECKED: HMZ	APPROVED: HMZ
SHEET:	SCALE: 1:50 @ A1	DATE: 2023.11.17
PROJECT No: 2221	DRAWING No: 2221-ID-00-214-100-L2-001	REV.: 0

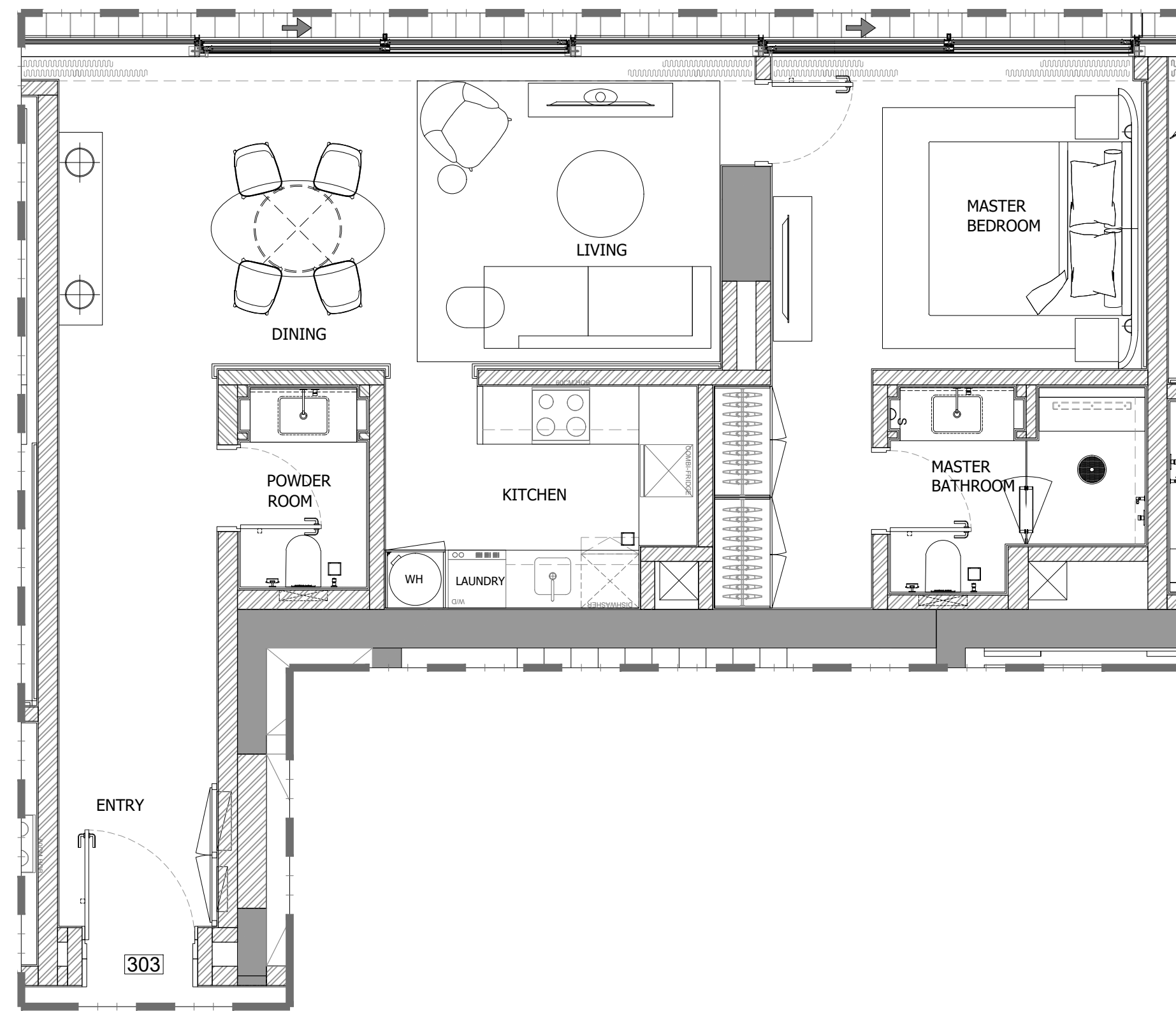

1 BEDROOM APARTMENT (303)

1 FLOOR TYPE
SCALE: 1:50 MTS.

GENERAL REMARKS

- THIS DRAWING IS THE PROPERTY OF HH P.O.BOX 333976 DUBAI, U.A.E.
- IT IS NOT ALLOWED TO REPRODUCE THE CONTENT OF THIS DOCUMENT IN ANY FORM WITHOUT APPROVAL OF HH
- THIS DRAWING IS NOT TO BE SCALED.
- ALL DIMENSIONS ARE TO BE RECHECKED OR VERIFIED ON SITE.
- ALL DRAWINGS PROVIDED BY HH TO BE CONSIDERED AS DETAILED DESIGN WORKING DRAWINGS ONLY. ALL CONSTRUCTION SHOP DRAWINGS TO BE DEVELOPED BY / & PROVIDED BY MAIN CONTRACTOR / & OR OTHER NOMINATED SUB CONTRACTOR.

REVISION NO.:	BRIEF DESCRIPTION:	DATE:
0		2023.11.17

CLIENT:
GLOBAL PARTNERS PROPERTY FUND I (CEIC) LIMITED

CONSULTANT:
ergaPROGRESS
engineering consultants
Dubai
Tel: +971 4 3575557 Fax: +971 4 3575556 P.O. Box 30509, Dubai U.A.E

DESIGN ARCHITECT:
dxb·lab
architecture
P.O. BOX 333976 DUBAI | TEL: 04 33397622 | WWW.DXB-LAB.COM
مكتب دبي | دبي | 04 33397622 | www.dxb-lab.com

INTERIOR DESIGNER:
H&H INTERIOR DESIGN
Bright Start Headquarters, Eden House
Jumeirah Garden City
PO Box 333976, Dubai, UAE
T: +971-4-2322-200
www.h-h.ae

PROJECT:
**PROPOSED (B+G+6+ROOF)
EDEN HOUSE THE CANAL PROJECT
DUBAI, UNITED ARAB EMIRATES**

PROJECT UNIT:
**PLOT Nos. 342(4031,4032 and 4034)
EDEN HOUSE THE CANAL PROJECT
DUBAI, UNITED ARAB EMIRATES**

DRAWING TITLE:
**1 BEDROOM APARTMENT (303)
THIRD FLOOR**

DESIGNED: NEC	PLOT No.: N/A	ISSUED FOR:
DRAWN: RA	CHECKED: HMZ	APPROVED: HMZ
SHEET:	SCALE: 1:50 @ A1	DATE: 2023.11.17
PROJECT No: 2221	DRAWING No: 2221-ID-00-303-100-L3-001	REV.: 0

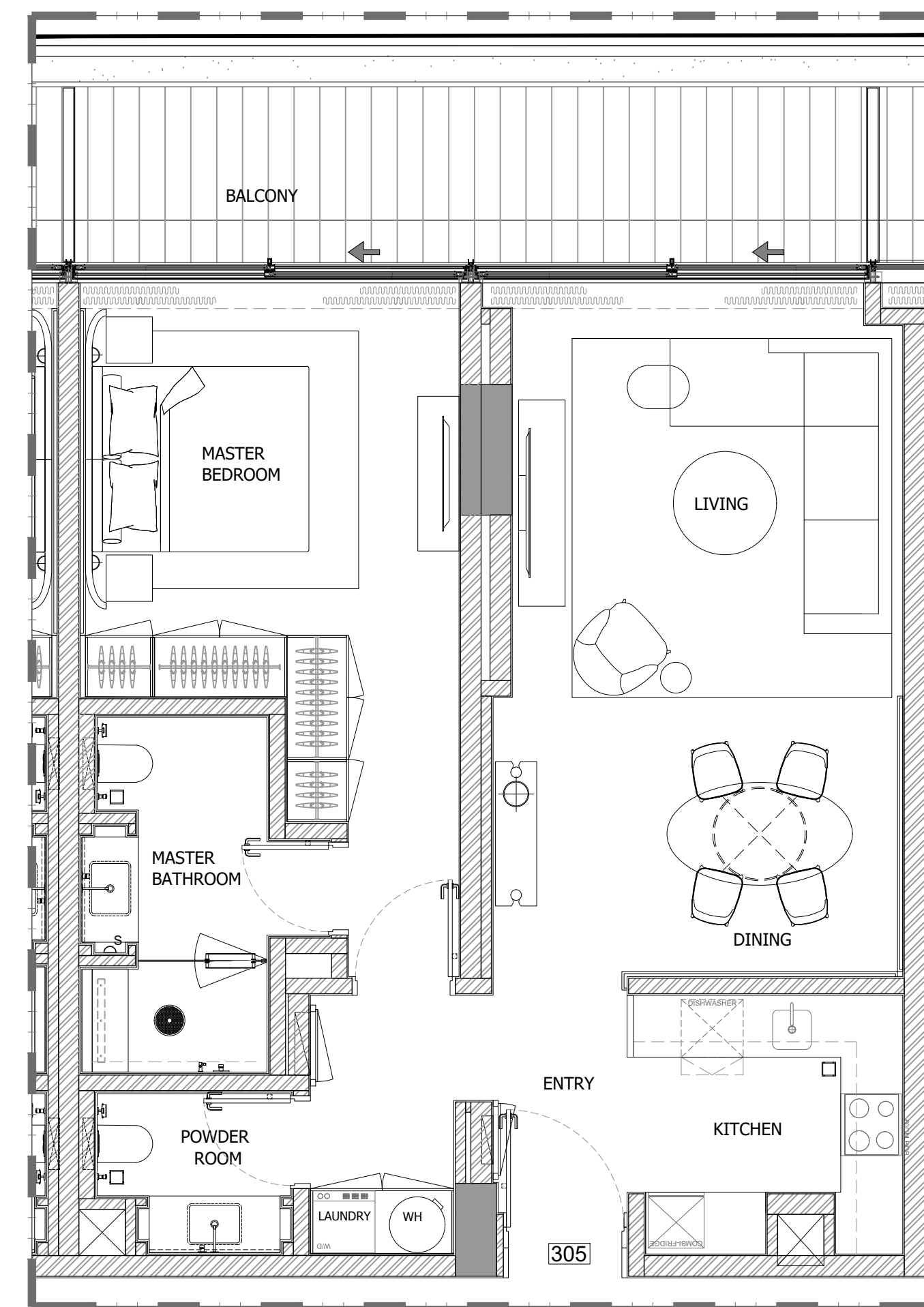

1 BEDROOM APARTMENT (305)

1 FLOOR TYPE
SCALE: 1:50 MTS.

GENERAL REMARKS

- THIS DRAWING IS THE PROPERTY OF HH P.O.BOX 333976 DUBAI, U.A.E.
- IT IS NOT ALLOWED TO REPRODUCE THE CONTENT OF THIS DOCUMENT IN ANY FORM WITHOUT APPROVAL OF HH
- THIS DRAWING IS NOT TO BE SCALED.
- ALL DIMENSIONS ARE TO BE RECHECKED OR VERIFIED ON SITE.
- ALL DRAWINGS PROVIDED BY HH TO BE CONSIDERED AS DETAILED DESIGN WORKING DRAWINGS ONLY. ALL CONSTRUCTION SHOP DRAWINGS TO BE DEVELOPED BY / & PROVIDED BY MAIN CONTRACTOR / & OR OTHER NOMINATED SUB CONTRACTOR.

REVISION NO.:	BRIEF DESCRIPTION:	DATE:
0		2023.11.17

CLIENT:
GLOBAL PARTNERS PROPERTY FUND I (CEIC) LIMITED

CONSULTANT:
ergaPROGRESS
engineering consultants
Dubai
Tel: +971 4 3575557 Fax: +971 4 3575556 P.O. Box 30509, Dubai U.A.E

DESIGN ARCHITECT:
dxb·lab
architecture
P.O. BOX 34878 DUBAI | TEL: 04 34114442 | WWW.DXB-LAB.COM
DUBAI, UNITED ARAB EMIRATES | TEL: 04 34122391 | 1706002-100-000

INTERIOR DESIGNER:
H&H INTERIOR DESIGN
Bright Start Headquarters, Eden House
Jumeirah Garden City
PO Box 333976, Dubai, UAE
T: +971-4-2322-200
www.h-h.ae

PROJECT:
**PROPOSED (B+G+6+ROOF)
EDEN HOUSE THE CANAL PROJECT
DUBAI, UNITED ARAB EMIRATES**

PROJECT UNIT:
**PLOT Nos. 342(4031,4032 and 4034)
EDEN HOUSE THE CANAL PROJECT
DUBAI, UNITED ARAB EMIRATES**

DRAWING TITLE:
**1 BEDROOM APARTMENT (305)
THIRD FLOOR**

DESIGNED: NEC	PLOT No.: N/A	ISSUED FOR:
DRAWN: RA	CHECKED: HMZ	APPROVED: HMZ
SHEET:	SCALE: 1:50 @ A1	DATE: 2023.11.17
PROJECT No: 2221	DRAWING No: 2221-ID-00-305-100-L3-001	REV.: 0

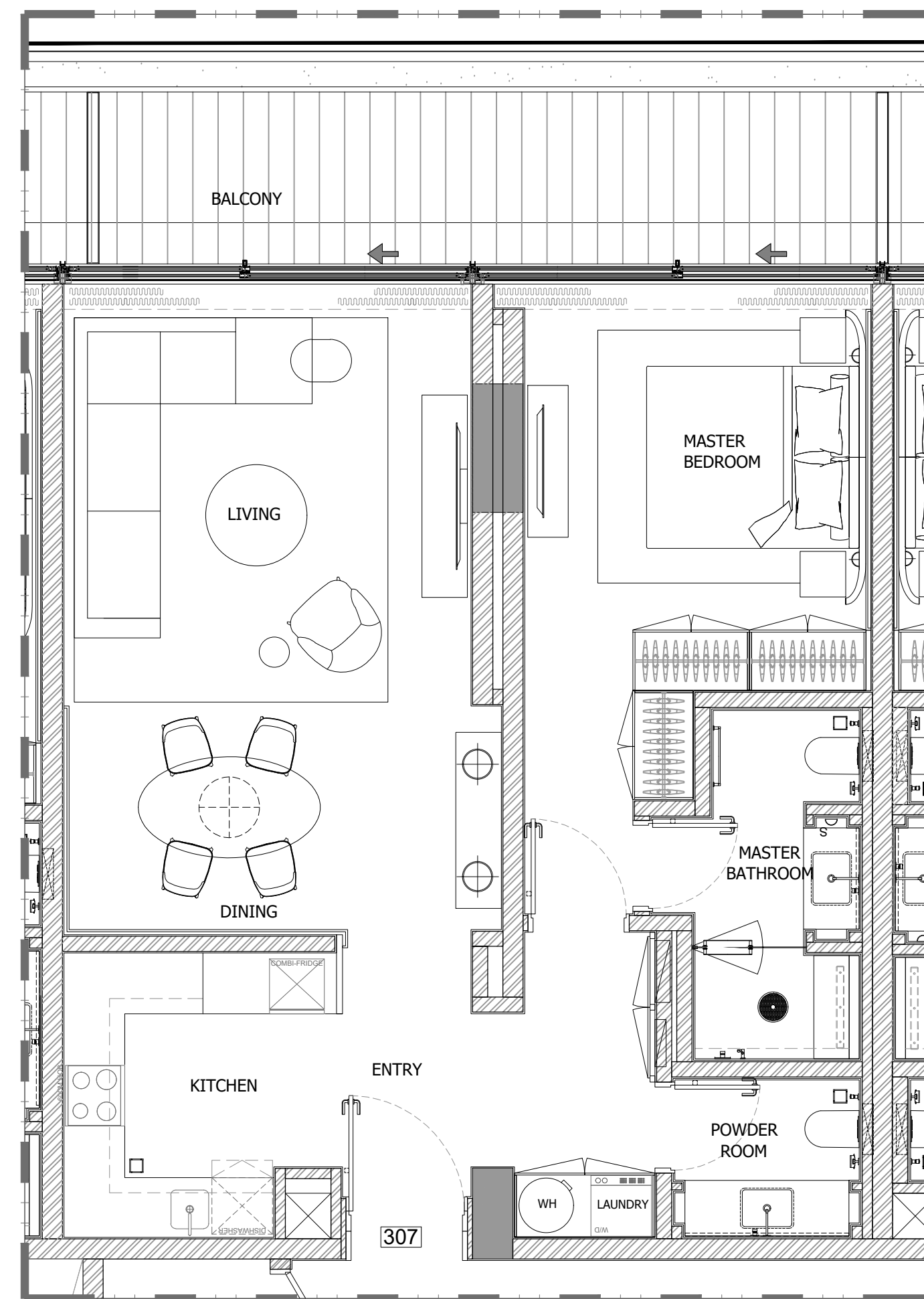

1 BEDROOM APARTMENT (307)

1 FLOOR TYPE
SCALE: 1:50 MTS.

GENERAL REMARKS

- THIS DRAWING IS THE PROPERTY OF HH P.O.BOX 333976 DUBAI, U.A.E.
- IT IS NOT ALLOWED TO REPRODUCE THE CONTENT OF THIS DOCUMENT IN ANY FORM WITHOUT APPROVAL OF HH
- THIS DRAWING IS NOT TO BE SCALED.
- ALL DIMENSIONS ARE TO BE RECHECKED OR VERIFIED ON SITE.
- ALL DRAWINGS PROVIDED BY HH TO BE CONSIDERED AS DETAILED DESIGN WORKING DRAWINGS ONLY. ALL CONSTRUCTION SHOP DRAWINGS TO BE DEVELOPED BY / & PROVIDED BY MAIN CONTRACTOR / & OR OTHER NOMINATED SUB CONTRACTOR.

REVISION NO.:	BRIEF DESCRIPTION:	DATE:
0		2023.11.17

CLIENT:
GLOBAL PARTNERS PROPERTY FUND I (CEIC) LIMITED

CONSULTANT :
ergaPROGRESS
engineering consultants
Dubai
Tel: +971 4 3575557 Fax: +971 4 3575556 P.O. Box 30509, Dubai U.A.E

DESIGN ARCHITECT :
dxb·lab
architecture
P.O. BOX 34378 DUBAI | TEL: 04 34114442 | WWW.DXB-LAB.COM
SALE: 04 34372391 | 1770602-100-000

INTERIOR DESIGNER:
H&H INTERIOR DESIGN
Bright Start Headquarters, Eden House
Jumeirah Garden City
PO Box 333976, Dubai, UAE
T: +971-4-2322-200
www.h-h.ae

PROJECT:
**PROPOSED (B+G+6+ROOF)
EDEN HOUSE THE CANAL PROJECT
DUBAI, UNITED ARAB EMIRATES**

PROJECT UNIT:
**PLOT Nos. 342(4031,4032 and 4034)
EDEN HOUSE THE CANAL PROJECT
DUBAI, UNITED ARAB EMIRATES**

DRAWING TITLE:
**1 BEDROOM APARTMENT (307)
THIRD FLOOR**

DESIGNED: NEC	PLOT No.: N/A	ISSUED FOR:
DRAWN: RA	CHECKED: HMZ	APPROVED: HMZ
SHEET:	SCALE: 1:50 @ A1	DATE: 2023.11.17
PROJECT No: 2221	DRAWING No: 2221-ID-00-307-100-L3-001	REV.: 0

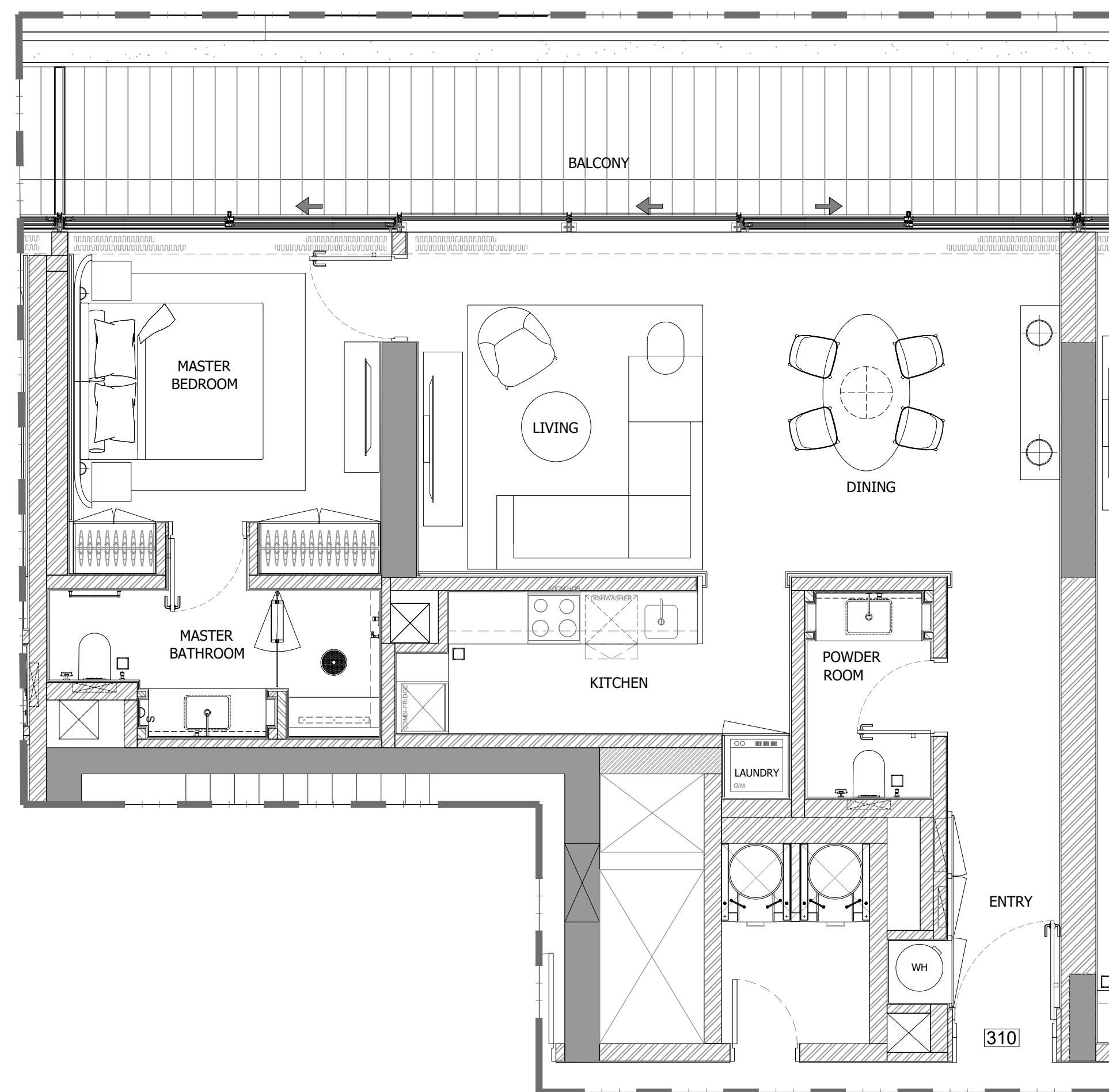

1 BEDROOM APARTMENT (310)

1 FLOOR TYPE
SCALE: 1:50 MTS.

GENERAL REMARKS

- THIS DRAWING IS THE PROPERTY OF HH P.O.BOX 333976 DUBAI, U.A.E.
- IT IS NOT ALLOWED TO REPRODUCE THE CONTENT OF THIS DOCUMENT IN ANY FORM WITHOUT APPROVAL OF HH
- THIS DRAWING IS NOT TO BE SCALED.
- ALL DIMENSIONS ARE TO BE RECHECKED OR VERIFIED ON SITE.
- ALL DRAWINGS PROVIDED BY HH TO BE CONSIDERED AS DETAILED DESIGN WORKING DRAWINGS ONLY. ALL CONSTRUCTION SHOP DRAWINGS TO BE DEVELOPED BY / & PROVIDED BY MAIN CONTRACTOR / & OR OTHER NOMINATED SUB CONTRACTOR.

REVISION NO.:	BRIEF DESCRIPTION:	DATE:
0		2023.11.17

CLIENT:
GLOBAL PARTNERS PROPERTY FUND I (CEIC) LIMITED

CONSULTANT:
ergaPROGRESS
engineering consultants
Dubai
Tel: +971 4 3575557 Fax: +971 4 3575556 P.O. Box 30509, Dubai U.A.E

DESIGN ARCHITECT:
dxb·lab
architecture
P.O. BOX 34378 DUBAI | TEL: 04 34114442 | WWW.DXB-LAB.COM
DUBAI, UNITED ARAB EMIRATES | TEL: 04 34377391 | 1070003-100-000

INTERIOR DESIGNER:
H&H INTERIOR DESIGN
Bright Start Headquarters, Eden House
Jumeirah Garden City
PO Box 333976, Dubai, UAE
T: +971 4-2322-200
www.h-h.ae

PROJECT:
**PROPOSED (B+G+6+ROOF)
EDEN HOUSE THE CANAL PROJECT
DUBAI, UNITED ARAB EMIRATES**

PROJECT UNIT:
**PLOT Nos. 342(4031,4032 and 4034)
EDEN HOUSE THE CANAL PROJECT
DUBAI, UNITED ARAB EMIRATES**

DRAWING TITLE:
**1 BEDROOM APARTMENT (310)
THIRD FLOOR**

DESIGNED: NEC	PLOT No.: N/A	ISSUED FOR:
DRAWN: RA	CHECKED: HMZ	APPROVED: HMZ
SHEET:	SCALE: 1:50 @ A1	DATE: 2023.11.17
PROJECT No: 2221	DRAWING No: 2221-ID-00-310-100-L3-001	REV.: 0

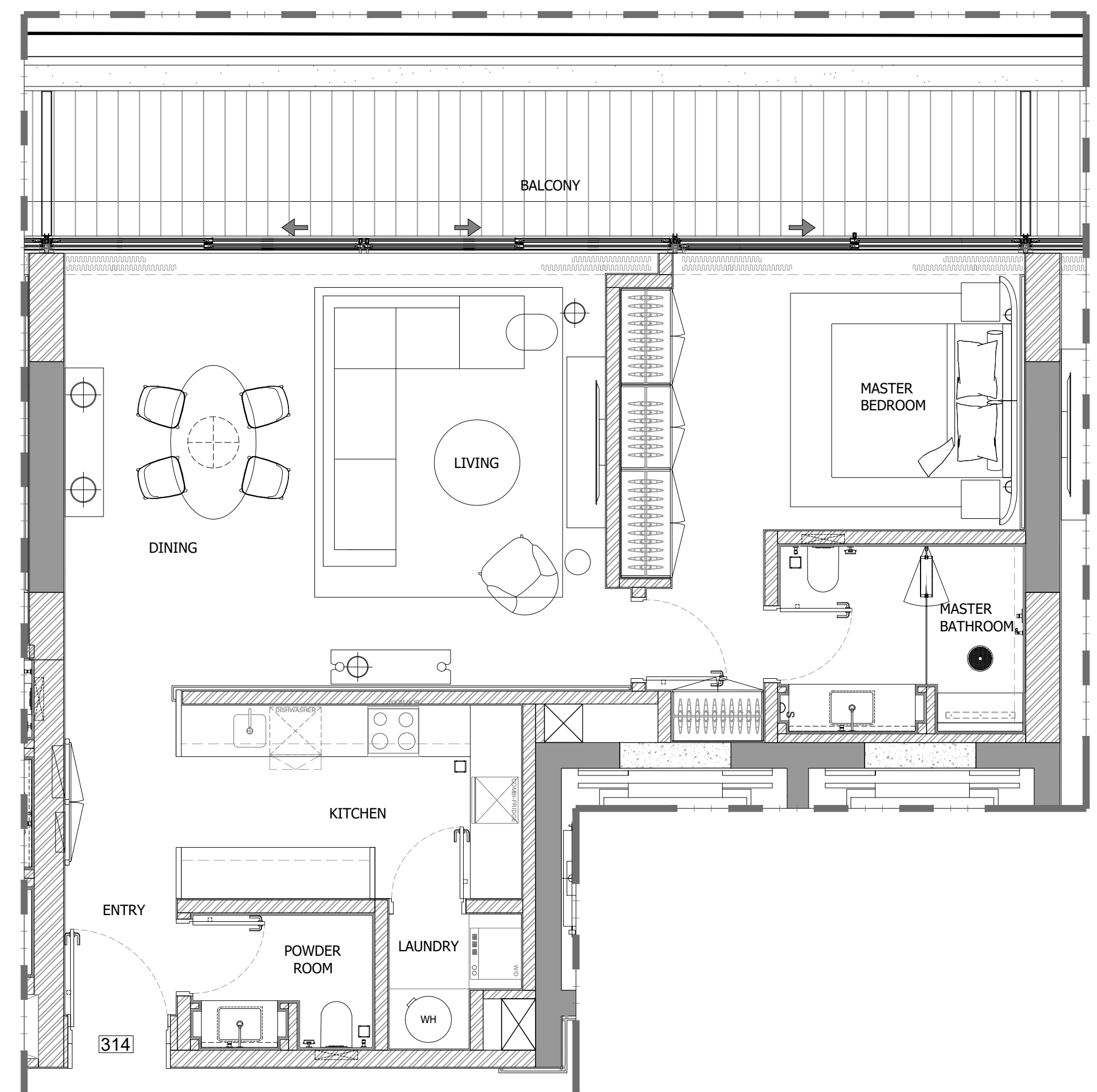

1 BEDROOM APARTMENT (314)

1 FLOOR TYPE
SCALE: 1:50 MTS.

GENERAL REMARKS

- THIS DRAWING IS THE PROPERTY OF HH P.O.BOX 333976 DUBAI, U.A.E.
- IT IS NOT ALLOWED TO REPRODUCE THE CONTENT OF THIS DOCUMENT IN ANY FORM WITHOUT APPROVAL OF HH
- THIS DRAWING IS NOT TO BE SCALED.
- ALL DIMENSIONS ARE TO BE RECHECKED OR VERIFIED ON SITE.
- ALL DRAWINGS PROVIDED BY HH TO BE CONSIDERED AS DETAILED DESIGN WORKING DRAWINGS ONLY. ALL CONSTRUCTION SHOP DRAWINGS TO BE DEVELOPED BY / & PROVIDED BY MAIN CONTRACTOR / & OR OTHER NOMINATED SUB CONTRACTOR.

REVISION NO.	BRIEF DESCRIPTION	DATE
0		2023.11.17

CLIENT:
GLOBAL PARTNERS PROPERTY FUND I (CEIC) LIMITED

CONSULTANT:
ergaPROGRESS
engineering consultants
Dubai, Tel: +971 4 3575557 Fax: +971 4 3575556 P.O. Box 30509, Dubai U.A.E

DESIGN ARCHITECT:
dxb·lab
architecture
P.O. BOX 40000 DUBAI | TEL: 04 3111111 | WWW.DXB-LAB.COM
SALEH ALABOUBAKER | FOUAD ALHAYASHI | IYAD AL-SAYED

INTERIOR DESIGNER:
H&H INTERIOR DESIGN
Bright Start Headquarters, Eden House
Jumeirah Garden City
PO Box 333976, Dubai, UAE
T: +971-4-2322-200
www.h-h.ae

PROJECT:
**PROPOSED (B+G+6+ROOF)
EDEN HOUSE THE CANAL PROJECT
DUBAI, UNITED ARAB EMIRATES**

PROJECT UNIT:
**PLOT Nos. 342(4031,4032 and 4034)
EDEN HOUSE THE CANAL PROJECT
DUBAI, UNITED ARAB EMIRATES**

DRAWING TITLE:
**1 BEDROOM APARTMENT (314)
THIRD FLOOR**

DESIGNED: NEC	PLOT No.: N/A	ISSUED FOR:
DRAWN: RA	CHECKED: HMZ	APPROVED: HMZ
SHEET:	SCALE: 1:50 @ A1	DATE: 2023.11.17
PROJECT No: 2221	DRAWING No: 2221-ID-00-314-100-L3-001	REV.: 0

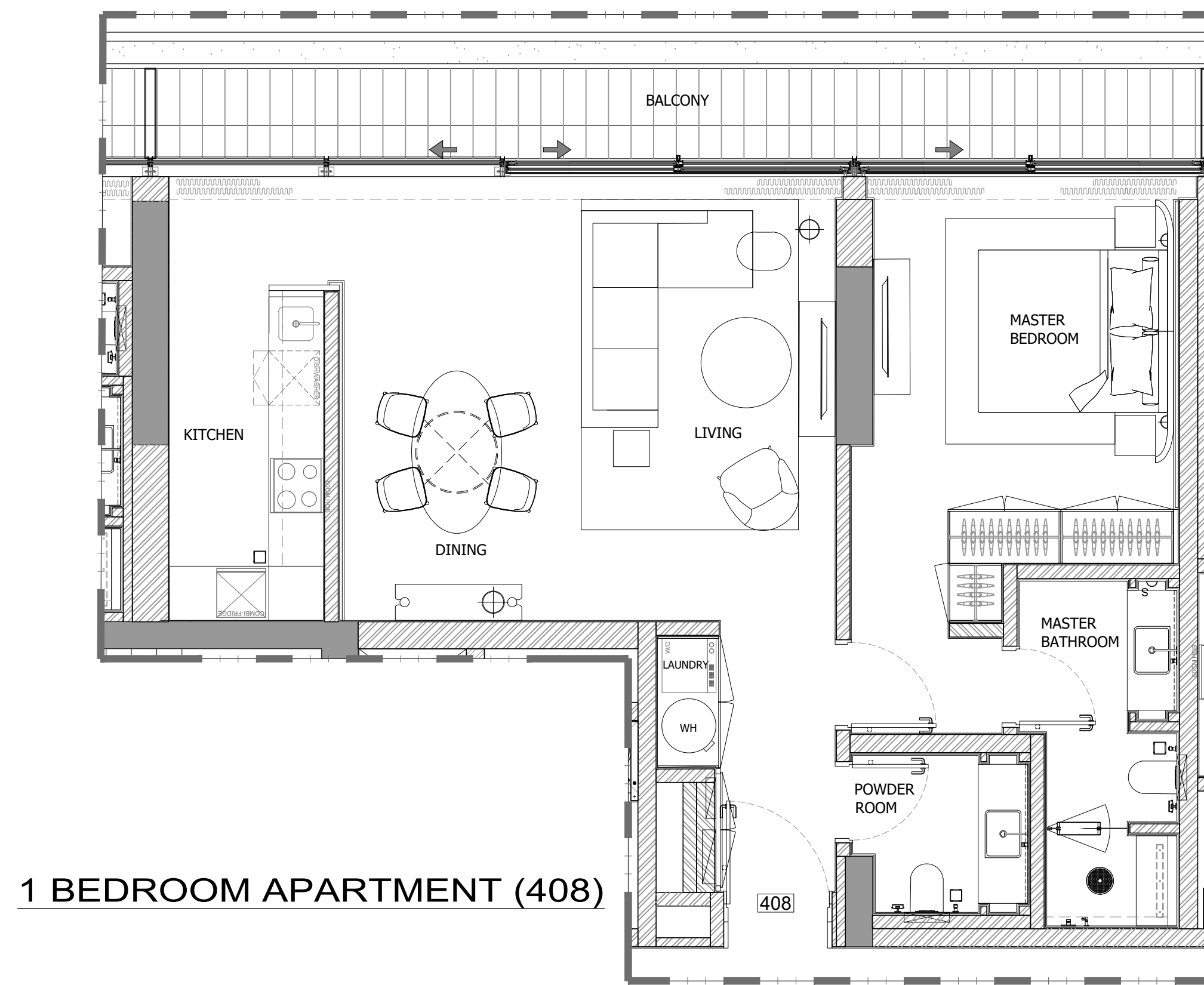

1 BEDROOM APARTMENT (408)

1 FLOOR TYPE
SCALE: 1:50 MTS.

GENERAL REMARKS

- THIS DRAWING IS THE PROPERTY OF HH P.O.BOX 333976 DUBAI, U.A.E.
- IT IS NOT ALLOWED TO REPRODUCE THE CONTENT OF THIS DOCUMENT IN ANY FORM WITHOUT APPROVAL OF HH
- THIS DRAWING IS NOT TO BE SCALED.
- ALL DIMENSIONS ARE TO BE RECHECKED OR VERIFIED ON SITE.
- ALL DRAWINGS PROVIDED BY HH TO BE CONSIDERED AS DETAILED DESIGN WORKING DRAWINGS ONLY. ALL CONSTRUCTION SHOP DRAWINGS TO BE DEVELOPED BY / & PROVIDED BY MAIN CONTRACTOR / & OR OTHER NOMINATED SUB CONTRACTOR.

REVISION NO.	BRIEF DESCRIPTION	DATE
0		2023.11.17

CLIENT:
GLOBAL PARTNERS PROPERTY FUND I (CEIC) LIMITED

CONSULTANT:
ergaPROGRESS
engineering consultants
Dubai, Tel: +971 4 3575557 Fax: +971 4 3575556 P.O. Box 30509, Dubai U.A.E

DESIGN ARCHITECT:
dxb·lab
architecture
P.O. BOX 34218 DUBAI | TEL: 04 3414442 | WWW.DXB-LAB.COM
SUITE 100 ARABIAN SQUARE | TEL: 04 3422730 | INFO@DXB-LAB.COM

INTERIOR DESIGNER:
H&H INTERIOR DESIGN
Bright Start Headquarters, Eden House
Jumeirah Garden City
PO Box 333976, Dubai, UAE
T: +971-4-2322-200
www.h-h.ae

PROJECT:
**PROPOSED (B+G+6+ROOF)
EDEN HOUSE THE CANAL PROJECT
DUBAI, UNITED ARAB EMIRATES**

PROJECT UNIT:
**PLOT Nos. 342(4031,4032 and 4034)
EDEN HOUSE THE CANAL PROJECT
DUBAI, UNITED ARAB EMIRATES**

DRAWING TITLE:
**1 BEDROOM APARTMENT (408)
FOURTH FLOOR**

DESIGNED: NEC	PLOT No.: N/A	ISSUED FOR:
DRAWN: RA	CHECKED: HMZ	APPROVED: HMZ
SHEET:	SCALE: 1:50 @ A1	DATE: 2023.11.17
PROJECT No: 2221	DRAWING No: 2221-ID-00-408-100-L4-001	REV.: 0

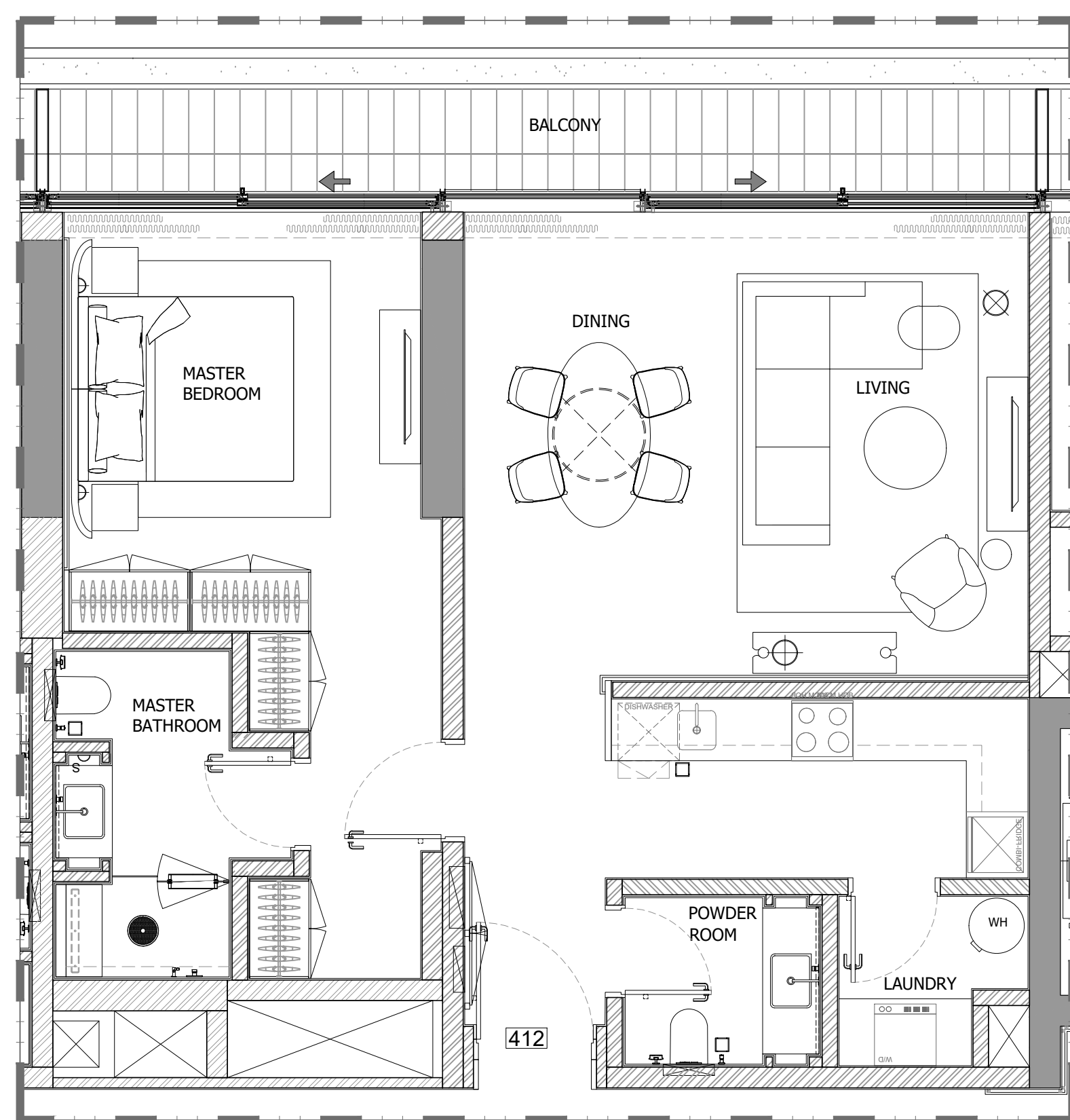

1 BEDROOM APARTMENT (412)

1 FLOOR TYPE
SCALE: 1:50 MTS.

GENERAL REMARKS

- THIS DRAWING IS THE PROPERTY OF HH P.O.BOX 333976 DUBAI, U.A.E.
- IT IS NOT ALLOWED TO REPRODUCE THE CONTENT OF THIS DOCUMENT IN ANY FORM WITHOUT APPROVAL OF HH
- THIS DRAWING IS NOT TO BE SCALED.
- ALL DIMENSIONS ARE TO BE RECHECKED OR VERIFIED ON SITE.
- ALL DRAWINGS PROVIDED BY HH TO BE CONSIDERED AS DETAILED DESIGN WORKING DRAWINGS ONLY. ALL CONSTRUCTION SHOP DRAWINGS TO BE DEVELOPED BY / & PROVIDED BY MAIN CONTRACTOR / & OR OTHER NOMINATED SUB CONTRACTOR.

REVISION NO.	BRIEF DESCRIPTION	DATE
0		2023.11.17

CLIENT:
GLOBAL PARTNERS PROPERTY FUND I (CEIC) LIMITED

CONSULTANT :
ergaPROGRESS
engineering consultants
Dubai, Tel: +971 4 3575557 Fax +971 4 3575556 P.O. Box 30509, Dubai U.A.E

DESIGN ARCHITECT :
dxb·lab
architecture
P.O. BOX 44878 DUBAI | TEL 04 3414442 | WWW.DXB-LAB.COM
04117 ARAB EMIRATES | TEL 04 3427700 | 1070002-100-000

INTERIOR DESIGNER:
H&H INTERIOR DESIGN
Bright Start Headquarters, Eden House
Jumeirah Garden City
PO Box 333976, Dubai, UAE
T: +971-4-2322-200
www.h-h.ae

PROJECT:
**PROPOSED (B+G+6+ROOF)
EDEN HOUSE THE CANAL PROJECT
DUBAI, UNITED ARAB EMIRATES**

PROJECT UNIT:
**PLOT Nos. 342(4031,4032 and 4034)
EDEN HOUSE THE CANAL PROJECT
DUBAI, UNITED ARAB EMIRATES**

DRAWING TITLE:
**1 BEDROOM APARTMENT (412)
FOURTH FLOOR**

DESIGNED: NEC	PLOT No.: N/A	ISSUED FOR:
DRAWN: RA	CHECKED: HMZ	APPROVED: HMZ
SHEET:	SCALE: 1:50 @ A1	DATE: 2023.11.17
PROJECT No: 2221	DRAWING No: 2221-ID-00-412-100-L4-001	REV.: 0

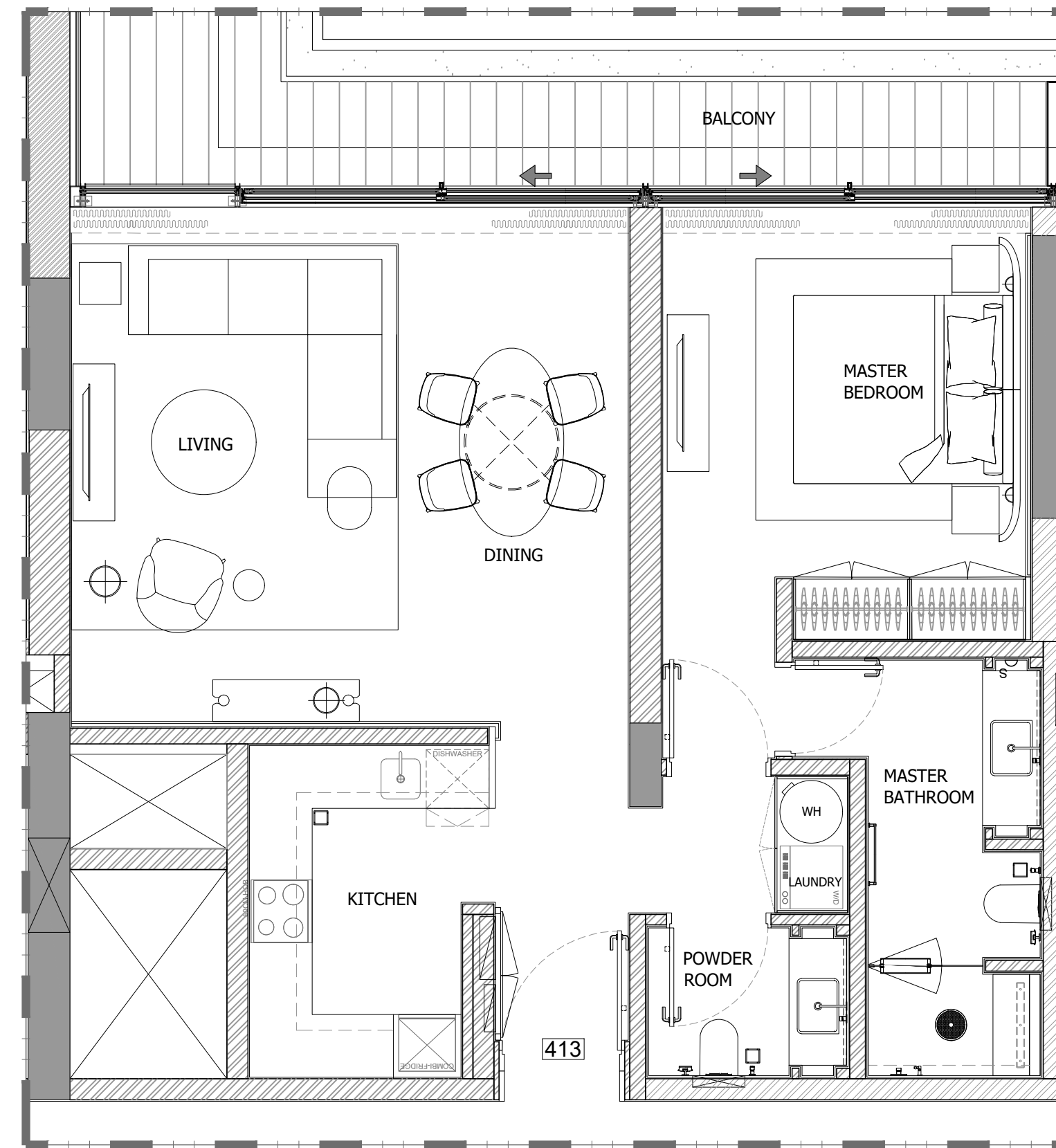

1 BEDROOM APARTMENT (413)

1 FLOOR TYPE
SCALE: 1:50 MTS.

GENERAL REMARKS

- THIS DRAWING IS THE PROPERTY OF HH P.O.BOX 333976 DUBAI, U.A.E.
- IT IS NOT ALLOWED TO REPRODUCE THE CONTENT OF THIS DOCUMENT IN ANY FORM WITHOUT APPROVAL OF HH
- THIS DRAWING IS NOT TO BE SCALED.
- ALL DIMENSIONS ARE TO BE RECHECKED OR VERIFIED ON SITE.
- ALL DRAWINGS PROVIDED BY HH TO BE CONSIDERED AS DETAILED DESIGN WORKING DRAWINGS ONLY. ALL CONSTRUCTION SHOP DRAWINGS TO BE DEVELOPED BY / & PROVIDED BY MAIN CONTRACTOR / & OR OTHER NOMINATED SUB CONTRACTOR.

REVISION NO.	BRIEF DESCRIPTION	DATE
0		2023.11.17

CLIENT:
GLOBAL PARTNERS PROPERTY FUND I (CEIC) LIMITED

CONSULTANT:
ergaPROGRESS
engineering consultants
Dubai, Tel: +971 4 3575557 Fax: +971 4 3575556 P.O. Box 30509, Dubai U.A.E

DESIGN ARCHITECT:
dxb·lab
architecture
P.O. BOX 34378 DUBAI | TEL: 04 3414442 | WWW.DXB-LAB.COM
DUBAI, UNITED ARAB EMIRATES | TEL: 04 3427291 | INFO@DXB-LAB.COM

INTERIOR DESIGNER:
H&H INTERIOR DESIGN
Bright Start Headquarters, Eden House
Jumeirah Garden City
PO Box 333976, Dubai, UAE
T: +971-4-2322-200
www.h-h.ae

PROJECT:
**PROPOSED (B+G+6+ROOF)
EDEN HOUSE THE CANAL PROJECT
DUBAI, UNITED ARAB EMIRATES**

PROJECT UNIT:
**PLOT Nos. 342(4031,4032 and 4034)
EDEN HOUSE THE CANAL PROJECT
DUBAI, UNITED ARAB EMIRATES**

DRAWING TITLE:
**1 BEDROOM APARTMENT (413)
FOURTH FLOOR**

DESIGNED: NEC	PLOT No.: N/A	ISSUED FOR:
DRAWN: RA	CHECKED: HMZ	APPROVED: HMZ
SHEET:	SCALE: 1:50 @ A1	DATE: 2023.11.17
PROJECT No: 2221	DRAWING No: 2221-ID-00-413-100-L4-001	REV.: 0

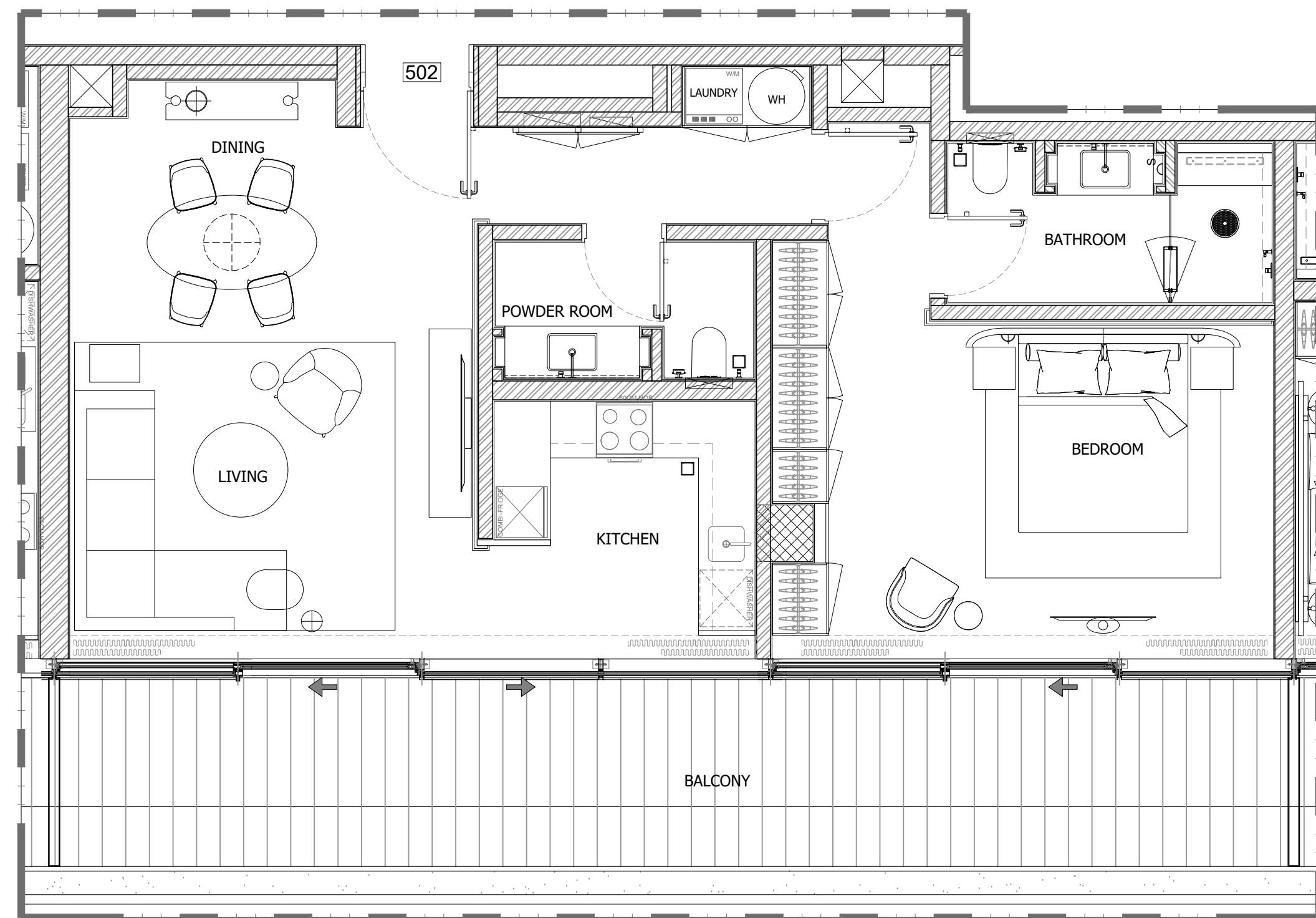

1 BEDROOM APARTMENT (502)

1 FLOOR TYPE
SCALE: 1:50 MTS.

GENERAL REMARKS

- THIS DRAWING IS THE PROPERTY OF HH P.O.BOX 333976 DUBAI, U.A.E.
- IT IS NOT ALLOWED TO REPRODUCE THE CONTENT OF THIS DOCUMENT IN ANY FORM WITHOUT APPROVAL OF HH
- THIS DRAWING IS NOT TO BE SCALED.
- ALL DIMENSIONS ARE TO BE RECHECKED OR VERIFIED ON SITE.
- ALL DRAWINGS PROVIDED BY HH TO BE CONSIDERED AS DETAILED DESIGN WORKING DRAWINGS ONLY. ALL CONSTRUCTION SHOP DRAWINGS TO BE DEVELOPED BY / & PROVIDED BY MAIN CONTRACTOR / & OR OTHER NOMINATED SUB CONTRACTOR.

REVISION NO.	BRIEF DESCRIPTION:	DATE:
0		2023.11.17

CLIENT:
GLOBAL PARTNERS PROPERTY FUND I (CEIC) LIMITED

CONSULTANT:
ergaPROGRESS
engineering consultants
Dubai, Tel: +971 4 3575557 Fax +971 4 3575556 P.O. Box 30509, Dubai U.A.E

DESIGN ARCHITECT:
dxb·lab
architecture
P.O. BOX 48218 DUBAI | TEL 01 2111442 | WWW.DXB-LAB.COM
SUITE 1000-1001 DUBAI | TEL 01 2111442 | 1000-1001-LAB.COM

INTERIOR DESIGNER:
H&H INTERIOR DESIGN
Bright Start Headquarters, Eden House
Jumeirah Garden City
PO Box 333976, Dubai, UAE
T: +971-4-2322-200
www.h-h.ae

PROJECT:
**PROPOSED (B+G+6+ROOF)
EDEN HOUSE THE CANAL PROJECT
DUBAI, UNITED ARAB EMIRATES**

PROJECT UNIT:
**PLOT Nos. 342(4031,4032 and 4034)
EDEN HOUSE THE CANAL PROJECT
DUBAI, UNITED ARAB EMIRATES**

DRAWING TITLE:
**1 BEDROOM APARTMENT (502)
FIFTH FLOOR**

DESIGNED: NEC	PLOT No.: N/A	ISSUED FOR:
DRAWN: RA	CHECKED: HMZ	APPROVED: HMZ
SHEET:	SCALE: 1:50 @ A1	DATE: 2023.11.17
PROJECT No: 2221	DRAWING No: 2221-ID-00-502-100-L5-001	REV.: 0

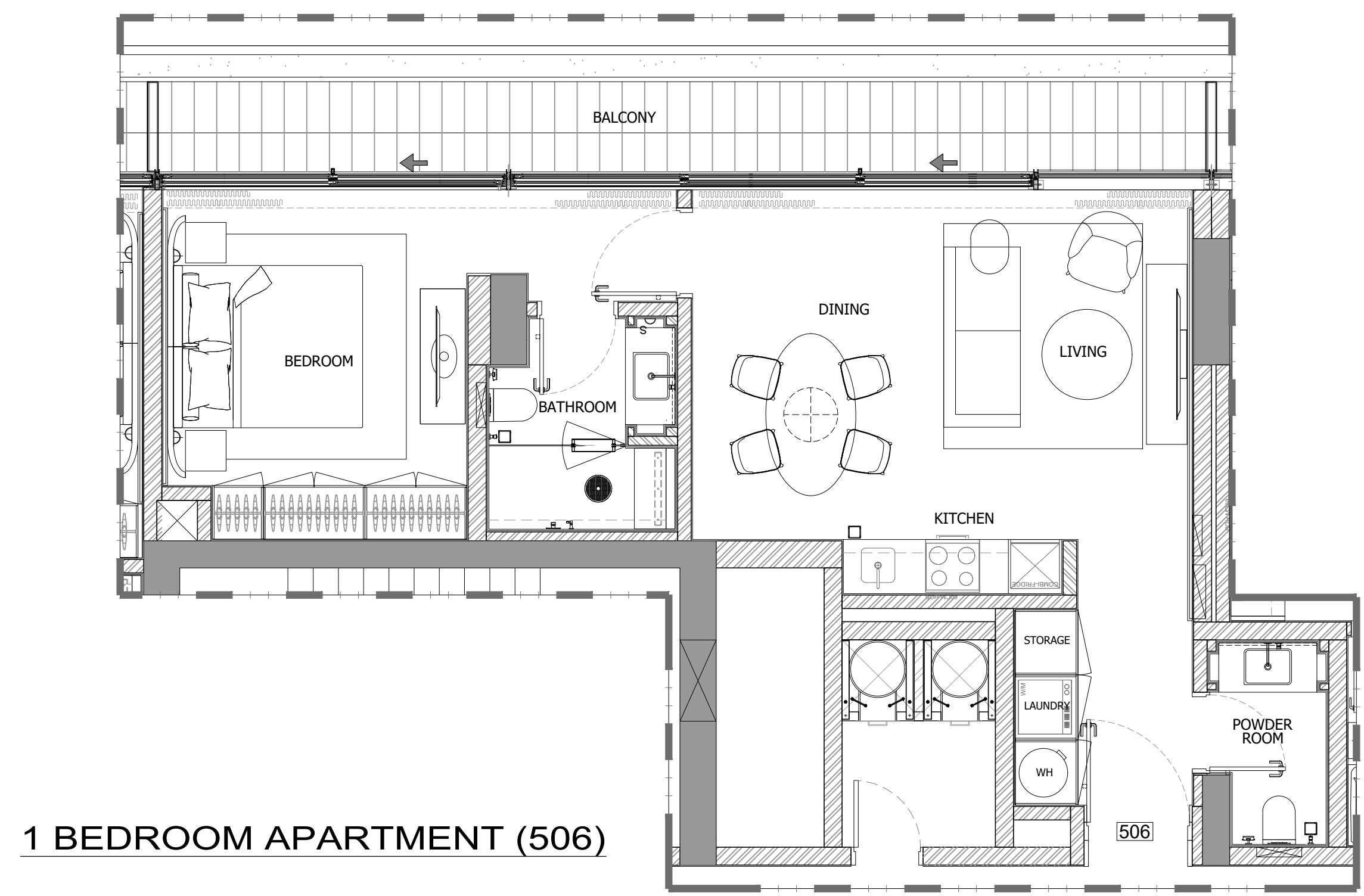

1 BEDROOM APARTMENT (506)

1 FLOOR TYPE
SCALE: 1:50 MTS.

GENERAL REMARKS

- THIS DRAWING IS THE PROPERTY OF HH P.O.BOX 333976 DUBAI, U.A.E.
- IT IS NOT ALLOWED TO REPRODUCE THE CONTENT OF THIS DOCUMENT IN ANY FORM WITHOUT APPROVAL OF HH
- THIS DRAWING IS NOT TO BE SCALED.
- ALL DIMENSIONS ARE TO BE RECHECKED OR VERIFIED ON SITE.
- ALL DRAWINGS PROVIDED BY HH TO BE CONSIDERED AS DETAILED DESIGN WORKING DRAWINGS ONLY. ALL CONSTRUCTION SHOP DRAWINGS TO BE DEVELOPED BY / & PROVIDED BY MAIN CONTRACTOR / & OR OTHER NOMINATED SUB CONTRACTOR.

REVISION NO.	BRIEF DESCRIPTION	DATE
0		2023.11.17

CLIENT:
GLOBAL PARTNERS PROPERTY FUND I (CEIC) LIMITED

CONSULTANT:
ergaPROGRESS
engineering consultants
Dubai, Tel: +971 4 3575557 Fax +971 4 3575556 P.O. Box 30509, Dubai U.A.E

DESIGN ARCHITECT:
dxb·lab
architecture
P.O. BOX 40318 DUBAI | TEL: 04 3414442 | WWW.DXB-LAB.COM
SUITE 1000 ARABIAN SQUARE | TEL: 04 3422298 | INFO@DXB-LAB.COM

INTERIOR DESIGNER:
H&H INTERIOR DESIGN
Bright Start Headquarters, Eden House
Jumeirah Garden City
PO Box 333976, Dubai, UAE
T: +971-4-2322-200
www.h-h.ae

PROJECT:
**PROPOSED (B+G+6+ROOF)
EDEN HOUSE THE CANAL PROJECT
DUBAI, UNITED ARAB EMIRATES**

PROJECT UNIT:
**PLOT Nos. 342(4031,4032 and 4034)
EDEN HOUSE THE CANAL PROJECT
DUBAI, UNITED ARAB EMIRATES**

DRAWING TITLE:
**1 BEDROOM APARTMENT (506)
FIFTH FLOOR**

DESIGNED: NEC	PLOT No.: N/A	ISSUED FOR:
DRAWN: RA	CHECKED: HMZ	APPROVED: HMZ
SHEET:	SCALE: 1:50 @ A1	DATE: 2023.11.17
PROJECT No: 2221	DRAWING No: 2221-ID-00-506-100-L5-001	REV.: 0

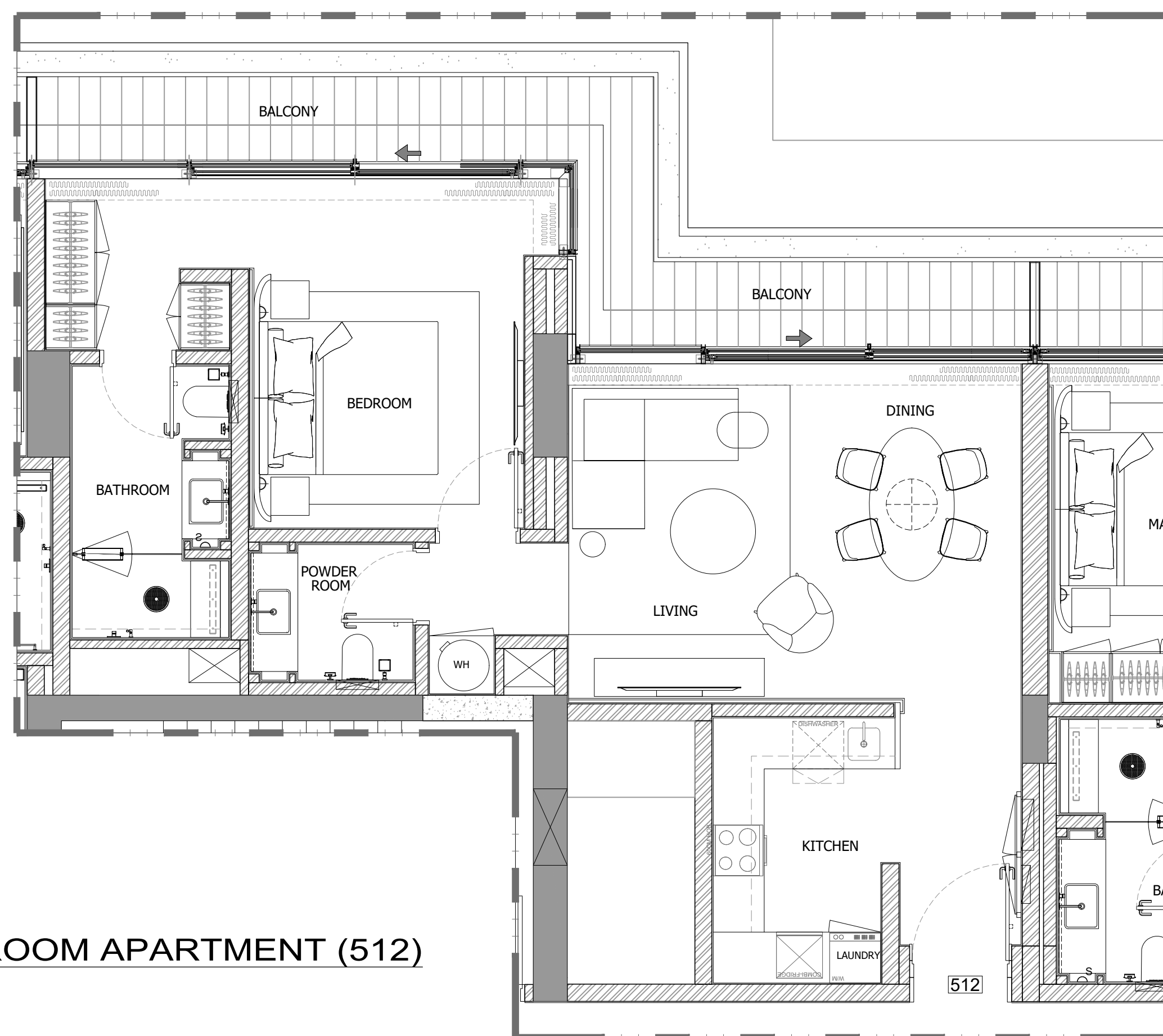

1 BEDROOM APARTMENT (512)

1 FLOOR TYPE
SCALE: 1:50 MTS.

GENERAL REMARKS

- THIS DRAWING IS THE PROPERTY OF HH P.O.BOX 333976 DUBAI, U.A.E.
- IT IS NOT ALLOWED TO REPRODUCE THE CONTENT OF THIS DOCUMENT IN ANY FORM WITHOUT APPROVAL OF HH
- THIS DRAWING IS NOT TO BE SCALED.
- ALL DIMENSIONS ARE TO BE RECHECKED OR VERIFIED ON SITE.
- ALL DRAWINGS PROVIDED BY HH TO BE CONSIDERED AS DETAILED DESIGN WORKING DRAWINGS ONLY. ALL CONSTRUCTION SHOP DRAWINGS TO BE DEVELOPED BY / & PROVIDED BY MAIN CONTRACTOR / & OR OTHER NOMINATED SUB CONTRACTOR.

REVISION NO.	BRIEF DESCRIPTION	DATE
0		2023.11.17

CLIENT:
GLOBAL PARTNERS PROPERTY FUND I (CEIC) LIMITED

CONSULTANT:
ergaPROGRESS
engineering consultants
Dubai, +971 4 3575557 fax +971 4 3575556 P.O. Box 30509, Dubai U.A.E

DESIGN ARCHITECT:
dxb·lab
architecture
P.O. BOX 34210 DUBAI | TEL: 04 34114442 | WWW.DXB-LAB.COM
DUBAI, UNITED ARAB EMIRATES | TEL: 04 34227390 | INFO@DXB-LAB.COM

INTERIOR DESIGNER:
H&H INTERIOR DESIGN
Bright Start Headquarters, Eden House
Jumeirah Garden City
PO Box 333976, Dubai, UAE
T: +971-4-2322-200
www.h-h.ae

PROJECT:
**PROPOSED (B+G+6+ROOF)
EDEN HOUSE THE CANAL PROJECT
DUBAI, UNITED ARAB EMIRATES**

PROJECT UNIT:
**PLOT Nos. 342(4031,4032 and 4034)
EDEN HOUSE THE CANAL PROJECT
DUBAI, UNITED ARAB EMIRATES**

DRAWING TITLE:
**1 BEDROOM APARTMENT (512)
FIFTH FLOOR**

DESIGNED: NEC	PLOT No.: N/A	ISSUED FOR:
DRAWN: RA	CHECKED: HMZ	APPROVED: HMZ
SHEET:	SCALE: 1:50 @ A1	DATE: 2023.11.17
PROJECT No: 2221	DRAWING No: 2221-ID-00-512-100-L5-001	REV.: 0

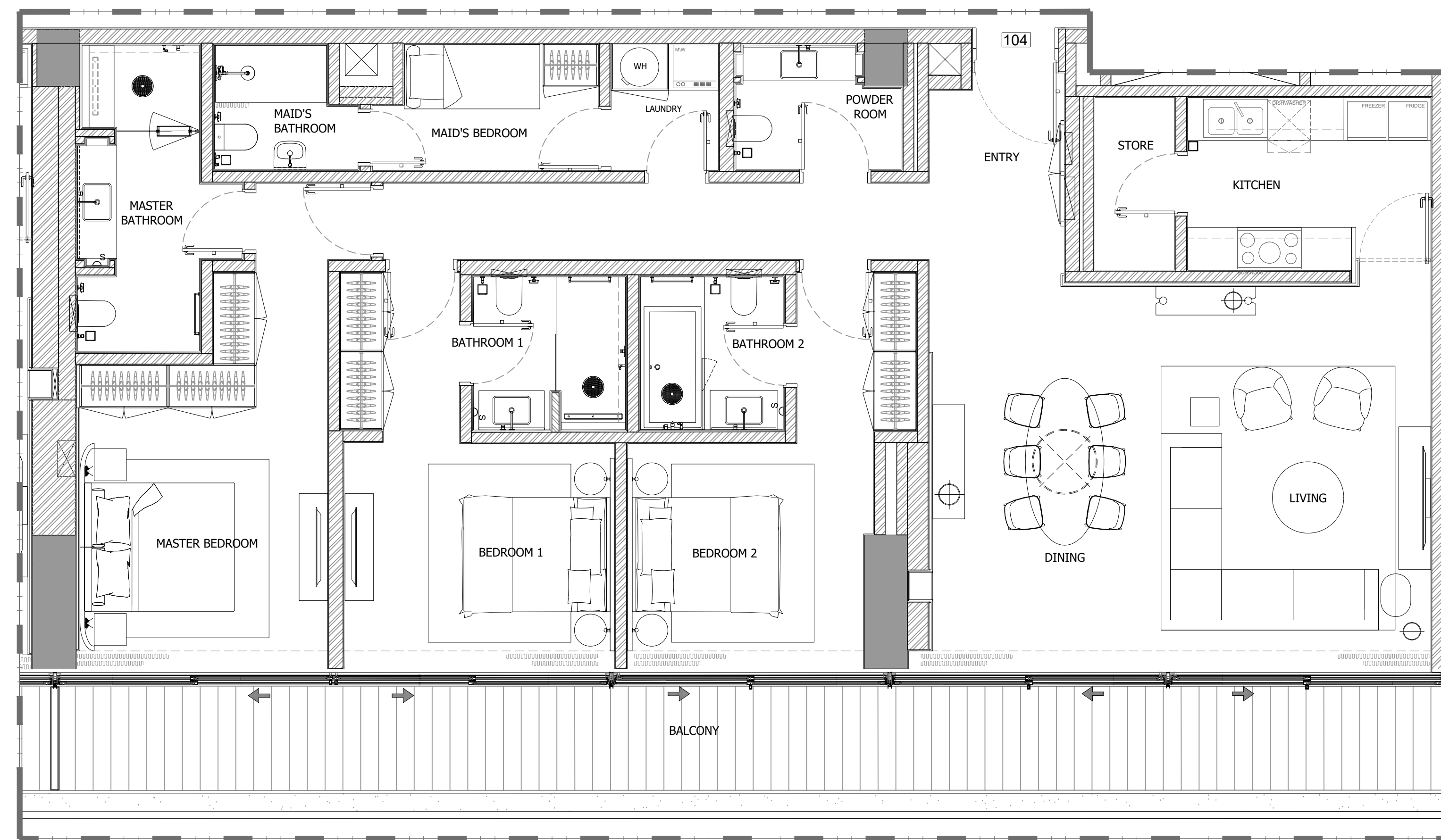

3 BEDROOM APARTMENT (104)

1 FLOOR TYPE
SCALE: 1:50 MTS.

GENERAL REMARKS

- THIS DRAWING IS THE PROPERTY OF HH P.O.BOX 333976 DUBAI, U.A.E.
- IT IS NOT ALLOWED TO REPRODUCE THE CONTENT OF THIS DOCUMENT IN ANY FORM WITHOUT APPROVAL OF HH
- THIS DRAWING IS NOT TO BE SCALED.
- ALL DIMENSIONS ARE TO BE RECHECKED OR VERIFIED ON SITE.
- ALL DRAWINGS PROVIDED BY HH TO BE CONSIDERED AS DETAILED DESIGN WORKING DRAWINGS ONLY. ALL CONSTRUCTION SHOP DRAWINGS TO BE DEVELOPED BY / & PROVIDED BY MAIN CONTRACTOR / & OR OTHER NOMINATED SUB CONTRACTOR.

REVISION NO.	BRIEF DESCRIPTION	DATE
0		2023.11.17

CLIENT:
GLOBAL PARTNERS PROPERTY FUND I (CEIC) LIMITED

CONSULTANT:
ergaPROGRESS
engineering consultants
Dubai, Tel: +971 4 3575557 Fax: +971 4 3575556 P.O. Box 30509, Dubai U.A.E

DESIGN ARCHITECT:
dxb·lab
architecture
P.O. BOX 40000 DUBAI | TEL: 04 3411111 | WWW.DXB-LAB.COM
DUBAI ARAB EMIRATES | TEL: 04 3411111 | WWW.DXB-LAB.COM

INTERIOR DESIGNER:
H&H INTERIOR DESIGN
Bright Start Headquarters, Eden House
Jumeirah Garden City
PO Box 333976, Dubai, UAE
T: +971 4 2322 200
www.h-h.ae

PROJECT:
**PROPOSED (B+G+6+ROOF)
EDEN HOUSE THE CANAL PROJECT
DUBAI, UNITED ARAB EMIRATES**

PROJECT UNIT:
**PLOT Nos. 342(4031,4032 and 4034)
EDEN HOUSE THE CANAL PROJECT
DUBAI, UNITED ARAB EMIRATES**

DRAWING TITLE:
**3 BEDROOM APARTMENT (104)
FIRST FLOOR**

DESIGNED: NEC	PLOT No.: N/A	ISSUED FOR:
DRAWN: RA	CHECKED: HMZ	APPROVED: HMZ
SHEET:	SCALE: 1:50 @ A1	DATE: 2023.11.17
PROJECT No: 2221	DRAWING No: 2221-ID-00-104-100-L1-001	REV.: 0

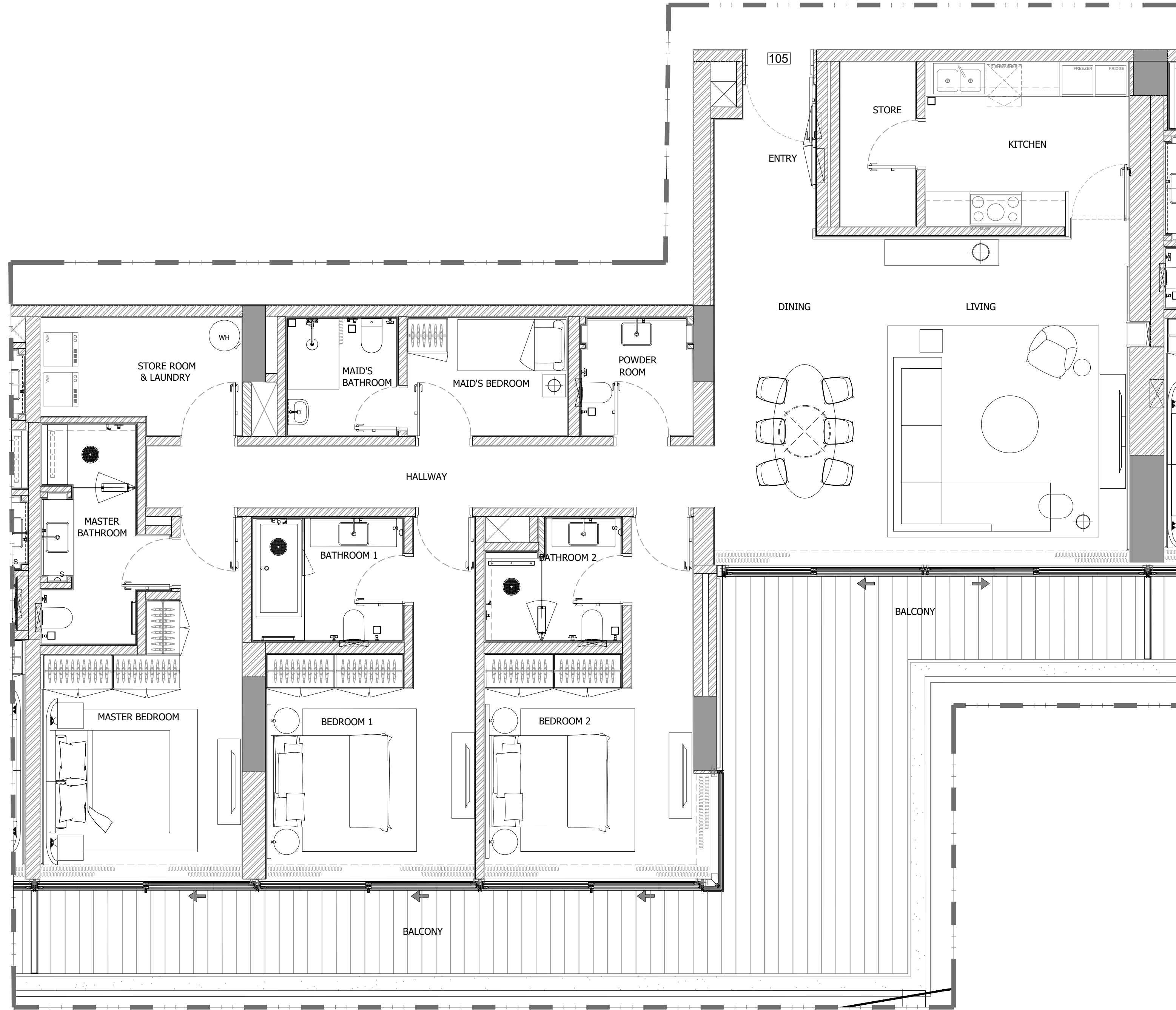

3 BEDROOM APARTMENT (105)

1 FLOOR TYPE
SCALE: 1:50 MTS.

GENERAL REMARKS

- THIS DRAWING IS THE PROPERTY OF HH P.O.BOX 333976 DUBAI, U.A.E.
- IT IS NOT ALLOWED TO REPRODUCE THE CONTENT OF THIS DOCUMENT IN ANY FORM WITHOUT APPROVAL OF HH
- THIS DRAWING IS NOT TO BE SCALED.
- ALL DIMENSIONS ARE TO BE RECHECKED OR VERIFIED ON SITE.
- ALL DRAWINGS PROVIDED BY HH TO BE CONSIDERED AS DETAILED DESIGN WORKING DRAWINGS ONLY. ALL CONSTRUCTION SHOP DRAWINGS TO BE DEVELOPED BY / & PROVIDED BY MAIN CONTRACTOR / & OR OTHER NOMINATED SUB CONTRACTOR.

REVISION NO.	BRIEF DESCRIPTION	DATE
0		2023.11.17

CLIENT:
GLOBAL PARTNERS PROPERTY FUND I (CEIC) LIMITED

CONSULTANT:
ergaPROGRESS
engineering consultants
Dubai, Tel: +971 4 3575557 Fax: +971 4 3575556 P.O. Box 30509, Dubai U.A.E

DESIGN ARCHITECT:
dxb·lab
architecture
P.O. BOX 333976 DUBAI | TEL: 04 3333333 | WWW.DXB-LAB.COM
SALE@DXB-LAB.COM | TEL: 04 3333333 | 100-100-L1-001

INTERIOR DESIGNER:
H&H INTERIOR DESIGN
Bright Start Headquarters, Eden House
Jumeirah Garden City
PO Box 333976, Dubai, UAE
T: +971-4-2322-200
www.h-h.ae

PROJECT:
**PROPOSED (B+G+6+ROOF)
EDEN HOUSE THE CANAL PROJECT
DUBAI, UNITED ARAB EMIRATES**

PROJECT UNIT:
**PLOT Nos. 342(4031,4032 and 4034)
EDEN HOUSE THE CANAL PROJECT
DUBAI, UNITED ARAB EMIRATES**

DRAWING TITLE:
**3 BEDROOM APARTMENT (105)
FIRST FLOOR**

DESIGNED: NEC	PLOT No.: N/A	ISSUED FOR:
DRAWN: RA	CHECKED: HMZ	APPROVED: HMZ
SHEET:	SCALE: 1:50 @ A1	DATE: 2023.11.17
PROJECT No: 2221	DRAWING No: 2221-ID-00-105-100-L1-001	REV.: 0

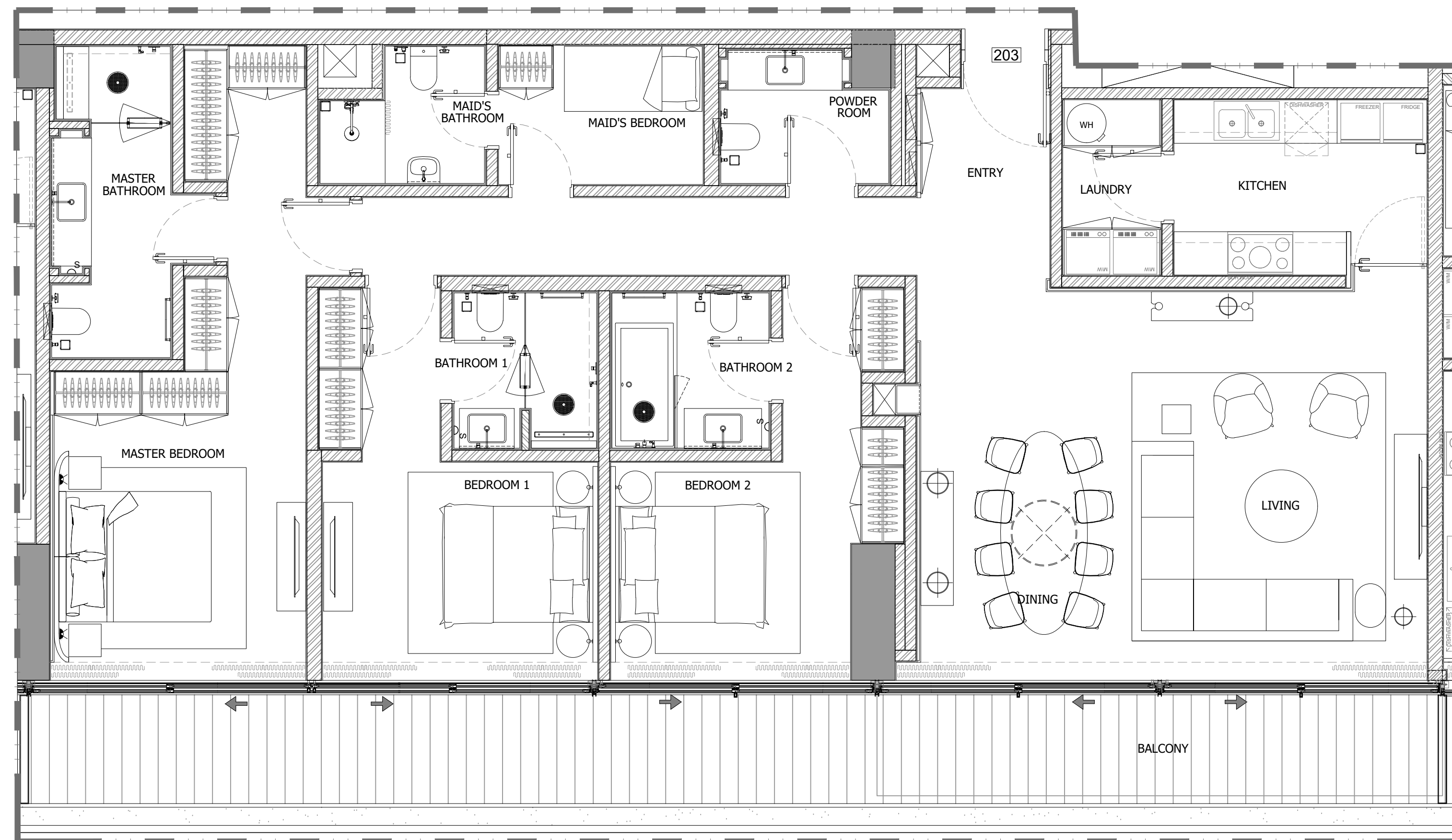

3 BEDROOM APARTMENT (203)

1 FLOOR TYPE
SCALE: 1:50 MTS.

GENERAL REMARKS

- THIS DRAWING IS THE PROPERTY OF HH P.O.BOX 333976 DUBAI, U.A.E.
- IT IS NOT ALLOWED TO REPRODUCE THE CONTENT OF THIS DOCUMENT IN ANY FORM WITHOUT APPROVAL OF HH
- THIS DRAWING IS NOT TO BE SCALED.
- ALL DIMENSIONS ARE TO BE RECHECKED OR VERIFIED ON SITE.
- ALL DRAWINGS PROVIDED BY HH TO BE CONSIDERED AS DETAILED DESIGN WORKING DRAWINGS ONLY. ALL CONSTRUCTION SHOP DRAWINGS TO BE DEVELOPED BY / & PROVIDED BY MAIN CONTRACTOR / & OR OTHER NOMINATED SUB CONTRACTOR.

REVISION NO.	BRIEF DESCRIPTION	DATE
0		2023.11.17

CLIENT:
GLOBAL PARTNERS PROPERTY FUND I (CEIC) LIMITED

CONSULTANT:
ergaPROGRESS
engineering consultants
Dubai, Tel: +971 4 3575557 Fax: +971 4 3575556 P.O. Box 30509, Dubai U.A.E

DESIGN ARCHITECT:
dxb·lab
architecture
P.O. BOX 40000 DUBAI | TEL: 04 3614444 | WWW.DXB-LAB.COM
SALEH ALABOUBAKER | TEL: 04 3617700 | INFO@DXB-LAB.COM

INTERIOR DESIGNER:
H&H INTERIOR DESIGN
Bright Start Headquarters, Eden House
Jumeirah Garden City
PO Box 333976, Dubai, UAE
T: +971-4-2322-200
www.h-h.ae

PROJECT:
**PROPOSED (B+G+6+ROOF)
EDEN HOUSE THE CANAL PROJECT
DUBAI, UNITED ARAB EMIRATES**

PROJECT UNIT:
**PLOT Nos. 342(4031,4032 and 4034)
EDEN HOUSE THE CANAL PROJECT
DUBAI, UNITED ARAB EMIRATES**

DRAWING TITLE:
**3 BEDROOM APARTMENT (203)
SECOND FLOOR**

DESIGNED: NEC	PLOT No.: N/A	ISSUED FOR:
DRAWN: RA	CHECKED: HMZ	APPROVED: HMZ
SHEET:	SCALE: 1:50 @ A1	DATE: 2023.11.17
PROJECT No: 2221	DRAWING No: 2221-ID-00-203-100-L2-001	REV: 0

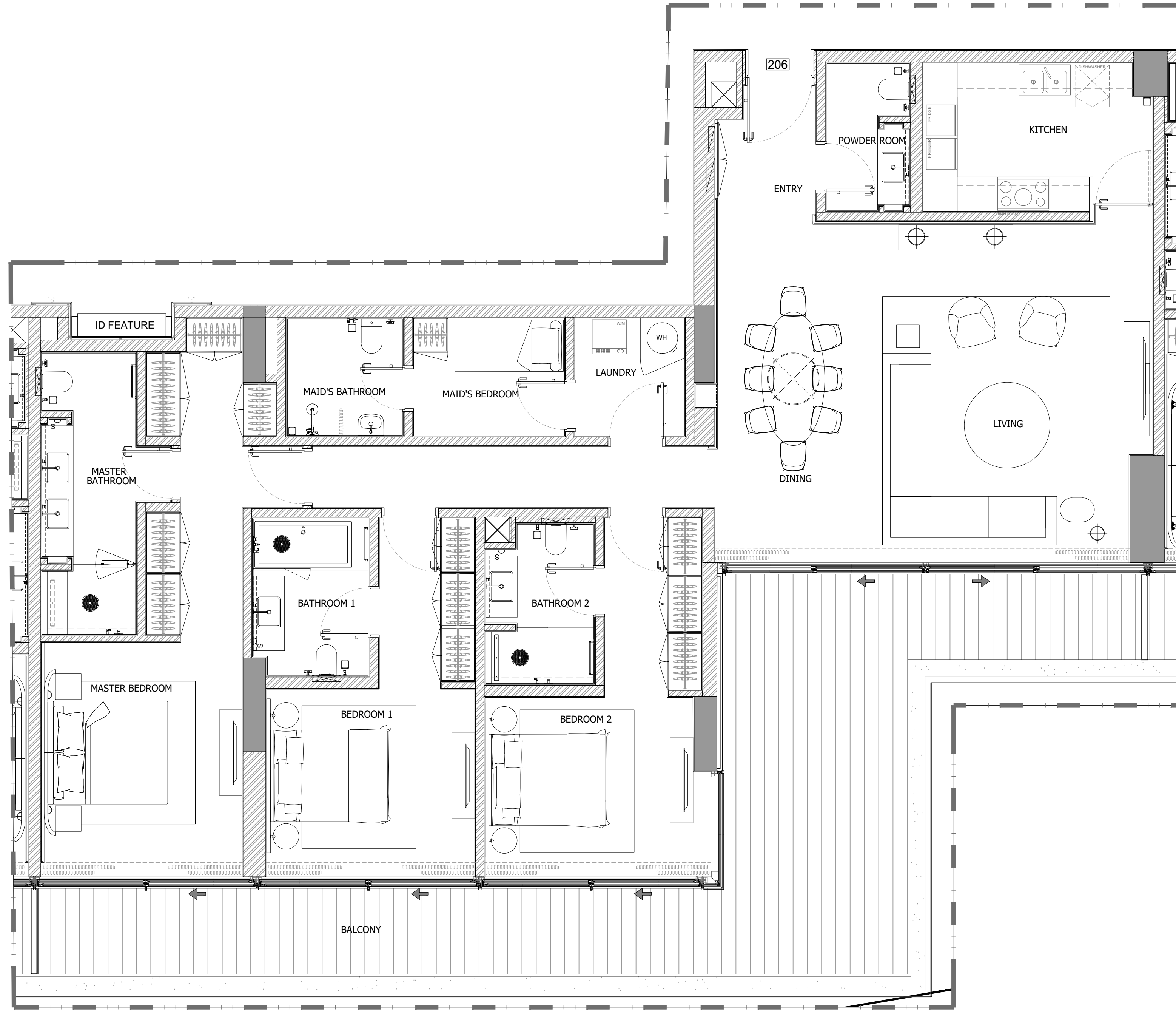

3 BEDROOM APARTMENT (206)

1 FLOOR TYPE
SCALE: 1:50 MTS.

GENERAL REMARKS

- THIS DRAWING IS THE PROPERTY OF HH P.O.BOX 333976 DUBAI, U.A.E.
- IT IS NOT ALLOWED TO REPRODUCE THE CONTENT OF THIS DOCUMENT IN ANY FORM WITHOUT APPROVAL OF HH
- THIS DRAWING IS NOT TO BE SCALED.
- ALL DIMENSIONS ARE TO BE RECHECKED OR VERIFIED ON SITE.
- ALL DRAWINGS PROVIDED BY HH TO BE CONSIDERED AS DETAILED DESIGN WORKING DRAWINGS ONLY. ALL CONSTRUCTION SHOP DRAWINGS TO BE DEVELOPED BY / & PROVIDED BY MAIN CONTRACTOR / & OR OTHER NOMINATED SUB CONTRACTOR.

REVISION NO.	BRIEF DESCRIPTION	DATE
0		2023.11.17

CLIENT:
GLOBAL PARTNERS PROPERTY FUND I (CEIC) LIMITED

CONSULTANT:
ergaPROGRESS
engineering consultants
Dubai, +971 4 3575557 fax +971 4 3575556 P.O. Box 30509, Dubai U.A.E

DESIGN ARCHITECT:
dxb·lab
architecture
P.O. BOX 342031, DUBAI | TEL: 04 3414444 | WWW.DXB-LAB.COM
SALE & RENTAL OFFICES | TEL: 04 3427788 | 100003-DXB-LAB.COM

INTERIOR DESIGNER:
H&H INTERIOR DESIGN
Bright Start Headquarters, Eden House
Jumeirah Garden City
PO Box 333976, Dubai, UAE
T: +971-4-2322-200
www.h-h.ae

PROJECT:
**PROPOSED (B+G+6+ROOF)
EDEN HOUSE THE CANAL PROJECT
DUBAI, UNITED ARAB EMIRATES**

PROJECT UNIT:
**PLOT Nos. 342(4031,4032 and 4034)
EDEN HOUSE THE CANAL PROJECT
DUBAI, UNITED ARAB EMIRATES**

DRAWING TITLE:
**3 BEDROOM APARTMENT (206)
SECOND FLOOR**

DESIGNED: NEC	PLOT No.: N/A	ISSUED FOR:
DRAWN: RA	CHECKED: HMZ	APPROVED: HMZ
SHEET:	SCALE: 1:50 @ A1	DATE: 2023.11.17
PROJECT No: 2221	DRAWING No: 2221-ID-00-206-100-L2-001	REV.: 0

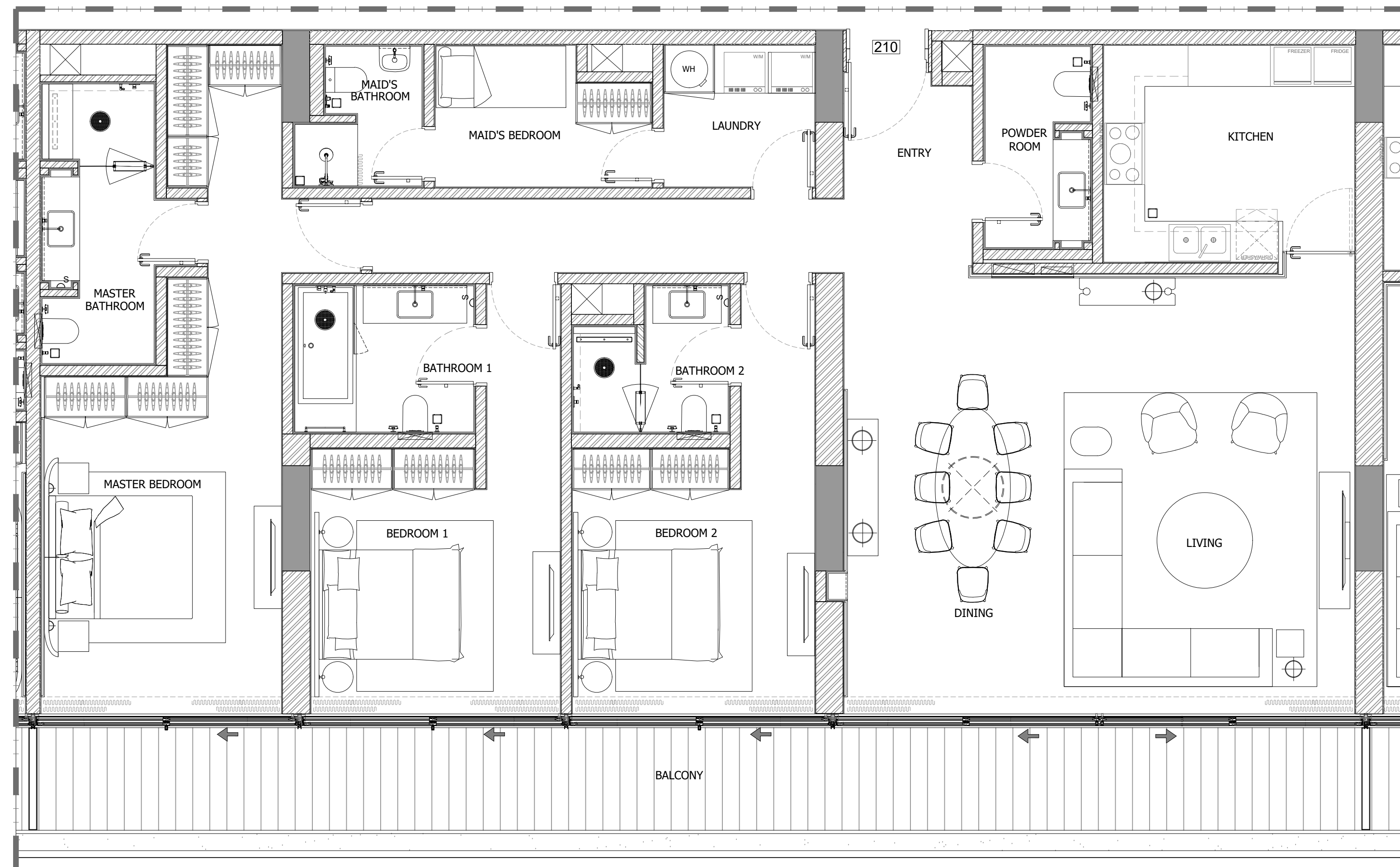

3 BEDROOM APARTMENT (210)

1 FLOOR TYPE
SCALE: 1:50 MTS.

GENERAL REMARKS

- THIS DRAWING IS THE PROPERTY OF HH P.O.BOX 333976 DUBAI, U.A.E.
- IT IS NOT ALLOWED TO REPRODUCE THE CONTENT OF THIS DOCUMENT IN ANY FORM WITHOUT APPROVAL OF HH
- THIS DRAWING IS NOT TO BE SCALED.
- ALL DIMENSIONS ARE TO BE RECHECKED OR VERIFIED ON SITE.
- ALL DRAWINGS PROVIDED BY HH TO BE CONSIDERED AS DETAILED DESIGN WORKING DRAWINGS ONLY. ALL CONSTRUCTION SHOP DRAWINGS TO BE DEVELOPED BY / & PROVIDED BY MAIN CONTRACTOR / & OR OTHER NOMINATED SUB CONTRACTOR.

REVISION NO.	BRIEF DESCRIPTION	DATE
0		2023.11.17

CLIENT:
GLOBAL PARTNERS PROPERTY FUND I (CEIC) LIMITED

CONSULTANT:
ergaPROGRESS
engineering consultants
Dubai, Tel: +971 4 3575557 Fax: +971 4 3575556 P.O. Box 30509, Dubai U.A.E

DESIGN ARCHITECT:
dxb·lab
architecture
P.O. BOX 34000 DUBAI | TEL: 04 3414444 | WWW.DXB-LAB.COM
SALEH ALABOUBAKER | TEL: 04 3417730 | INFO@DXB-LAB.COM

INTERIOR DESIGNER:
H&H INTERIOR DESIGN
Bright Start Headquarters, Eden House
Jumeirah Garden City
PO Box 333976, Dubai, UAE
T: +971 4 2322 200
www.h-h.ae

PROJECT:
**PROPOSED (B+G+6+ROOF)
EDEN HOUSE THE CANAL PROJECT
DUBAI, UNITED ARAB EMIRATES**

PROJECT UNIT:
**PLOT Nos. 342(4031,4032 and 4034)
EDEN HOUSE THE CANAL PROJECT
DUBAI, UNITED ARAB EMIRATES**

DRAWING TITLE:
**3 BEDROOM APARTMENT (210)
SECOND FLOOR**

DESIGNED: NEC	PLOT No.: N/A	ISSUED FOR:
DRAWN: RA	CHECKED: HMZ	APPROVED: HMZ
SHEET:	SCALE: 1:50 @ A1	DATE: 2023.11.17
PROJECT No: 2221	DRAWING No: 2221-ID-00-210-100-L2-001	REV.: 0

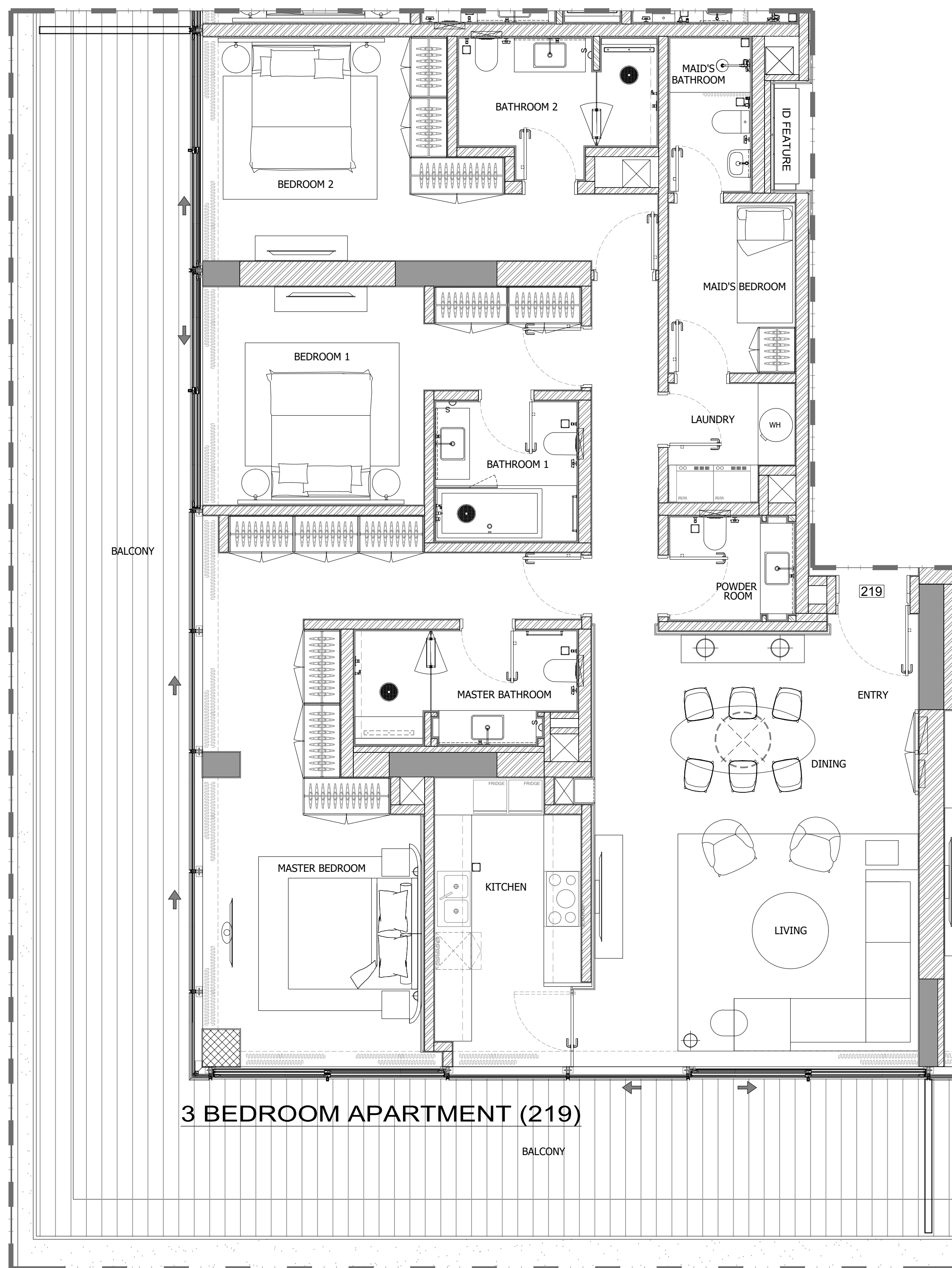

1 FLOOR TYPE
SCALE: 1:50 MTS.

GENERAL REMARKS

- THIS DRAWING IS THE PROPERTY OF HH P.O.BOX 333976 DUBAI, U.A.E.
- IT IS NOT ALLOWED TO REPRODUCE THE CONTENT OF THIS DOCUMENT IN ANY FORM WITHOUT APPROVAL OF HH
- THIS DRAWING IS NOT TO BE SCALED.
- ALL DIMENSIONS ARE TO BE RECHECKED OR VERIFIED ON SITE.
- ALL DRAWINGS PROVIDED BY HH TO BE CONSIDERED AS DETAILED DESIGN WORKING DRAWINGS ONLY. ALL CONSTRUCTION SHOP DRAWINGS TO BE DEVELOPED BY / & PROVIDED BY MAIN CONTRACTOR / & OR OTHER NOMINATED SUB CONTRACTOR.

REVISION NO.	BRIEF DESCRIPTION	DATE
0		2023.11.17

CLIENT:
GLOBAL PARTNERS PROPERTY FUND I (CEIC) LIMITED

CONSULTANT:
ergaPROGRESS
engineering consultants
Dubai, Tel: +971 4 3575557 Fax +971 4 3575556 P.O. Box 30509, Dubai U.A.E

DESIGN ARCHITECT:
dxb·lab
architecture
P.O. BOX 34218 DUBAI | TEL: 04 34218482 | WWW.DXB-LAB.COM
WHILE WORKING FOR US | TEL: 04 34218482 | WWW.DXB-LAB.COM

INTERIOR DESIGNER:
H&H INTERIOR DESIGN
Bright Start Headquarters, Eden House
Jumeirah Garden City
PO Box 333976, Dubai, UAE
T: +971-4-2322-200
www.h-h.ae

PROJECT:
**PROPOSED (B+G+6+ROOF)
EDEN HOUSE THE CANAL PROJECT
DUBAI, UNITED ARAB EMIRATES**

PROJECT UNIT:
**PLOT Nos. 342(4031,4032 and 4034)
EDEN HOUSE THE CANAL PROJECT
DUBAI, UNITED ARAB EMIRATES**

DRAWING TITLE:
**3 BEDROOM APARTMENT (219)
SECOND FLOOR**

DESIGNED: NEC	PLOT No.: N/A	ISSUED FOR:
DRAWN: RA	CHECKED: HMZ	APPROVED: HMZ
SHEET:	SCALE: 1:50 @ A1	DATE: 2023.11.17
PROJECT No: 2221	DRAWING No: 2221-ID-00-219-100-L2-001	REV.: 0



3 BEDROOM APARTMENT (301)

1 FLOOR TYPE
SCALE: 1:50 MTS.

GENERAL REMARKS

- THIS DRAWING IS THE PROPERTY OF HH P.O.BOX 333976 DUBAI, U.A.E.
- IT IS NOT ALLOWED TO REPRODUCE THE CONTENT OF THIS DOCUMENT IN ANY FORM WITHOUT APPROVAL OF HH
- THIS DRAWING IS NOT TO BE SCALED.
- ALL DIMENSIONS ARE TO BE RECHECKED OR VERIFIED ON SITE.
- ALL DRAWINGS PROVIDED BY HH TO BE CONSIDERED AS DETAILED DESIGN WORKING DRAWINGS ONLY. ALL CONSTRUCTION SHOP DRAWINGS TO BE DEVELOPED BY / & PROVIDED BY MAIN CONTRACTOR / & OR OTHER NOMINATED SUB CONTRACTOR.

REVISION NO.	BRIEF DESCRIPTION	DATE
0		2023.11.17

CLIENT:
GLOBAL PARTNERS PROPERTY FUND I (CEIC) LIMITED

CONSULTANT:
ergaPROGRESS
engineering consultants
Dubai, Tel: +971 4 3575557 Fax: +971 4 3575556 P.O. Box 30509, Dubai U.A.E

DESIGN ARCHITECT:
dxb·lab
architecture
P.O. BOX 40000 DUBAI | TEL: 04 36115552 | WWW.DXB-LAB.COM
SALEH ALABOUBAKER | TEL: 04 36127300 | INFO@DXB-LAB.COM

INTERIOR DESIGNER:
H&H INTERIOR DESIGN
Bright Start Headquarters, Eden House
Jumeirah Garden City
PO Box 333976, Dubai, UAE
T: +971-4-2322-200
www.h-h.ae

PROJECT:
**PROPOSED (B+G+6+ROOF)
EDEN HOUSE THE CANAL PROJECT
DUBAI, UNITED ARAB EMIRATES**

PROJECT UNIT:
**PLOT Nos. 342(4031,4032 and 4034)
EDEN HOUSE THE CANAL PROJECT
DUBAI, UNITED ARAB EMIRATES**

DRAWING TITLE:
**3 BEDROOM APARTMENT (301)
THIRD FLOOR**

DESIGNED: NEC	PLOT No.: N/A	ISSUED FOR:
DRAWN: RA	CHECKED: HMZ	APPROVED: HMZ
SHEET:	SCALE: 1:50 @ A1	DATE: 2023.11.17
PROJECT No: 2221	DRAWING No: 2221-ID-00-301-100-L3-001	REV.: 0

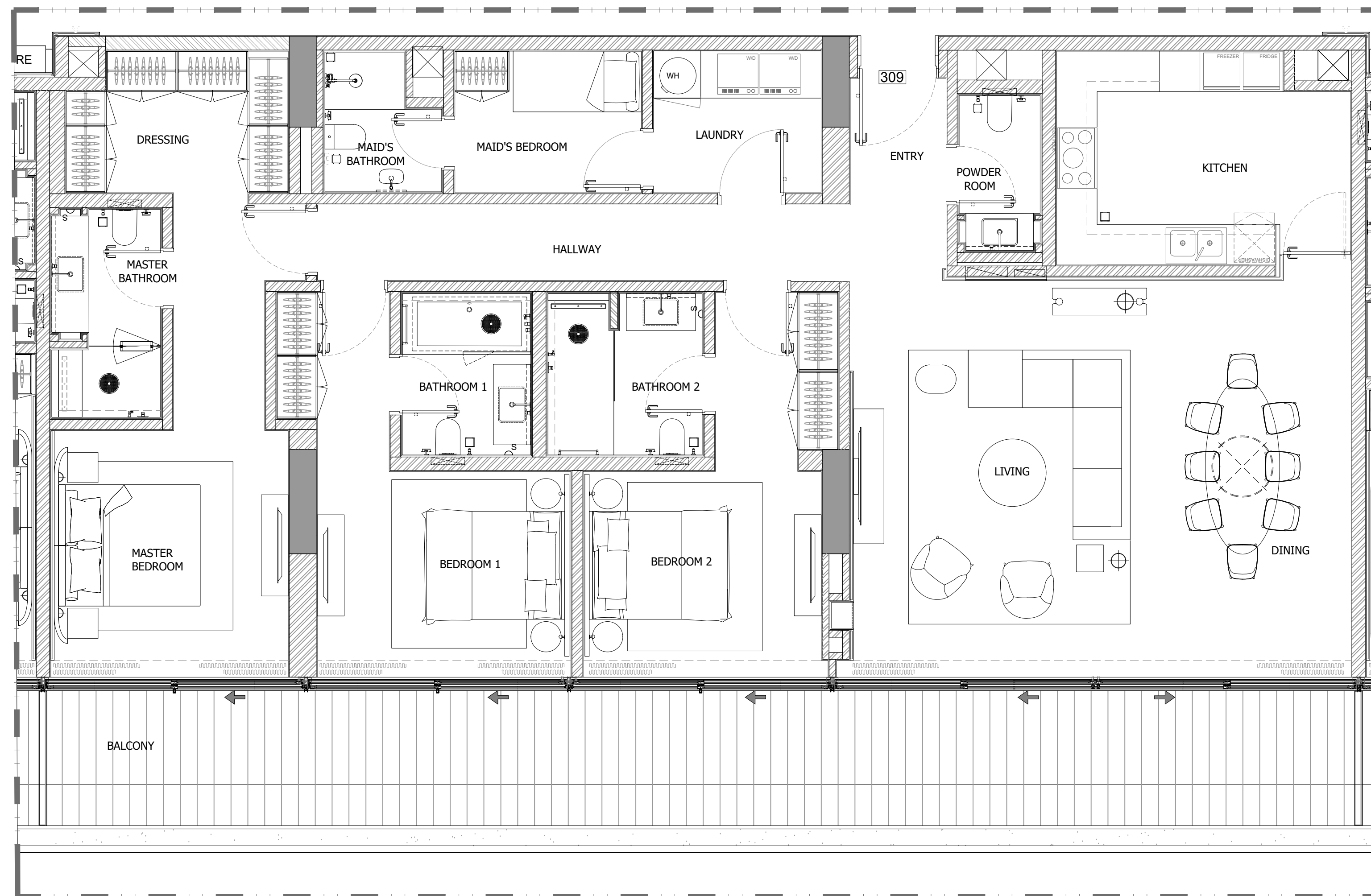

3 BEDROOM APARTMENT (309)

1 FLOOR TYPE
SCALE: 1:50 MTS.

GENERAL REMARKS

- THIS DRAWING IS THE PROPERTY OF HH P.O.BOX 333976 DUBAI, U.A.E.
- IT IS NOT ALLOWED TO REPRODUCE THE CONTENT OF THIS DOCUMENT IN ANY FORM WITHOUT APPROVAL OF HH
- THIS DRAWING IS NOT TO BE SCALED.
- ALL DIMENSIONS ARE TO BE RECHECKED OR VERIFIED ON SITE.
- ALL DRAWINGS PROVIDED BY HH TO BE CONSIDERED AS DETAILED DESIGN WORKING DRAWINGS ONLY. ALL CONSTRUCTION SHOP DRAWINGS TO BE DEVELOPED BY / & PROVIDED BY MAIN CONTRACTOR / & OR OTHER NOMINATED SUB CONTRACTOR.

REVISION NO.	BRIEF DESCRIPTION	DATE
0		2023.11.17

CLIENT:
GLOBAL PARTNERS PROPERTY FUND I (CEIC) LIMITED

CONSULTANT:
ergaPROGRESS
engineering consultants
Dubai, Tel: +971 4 3575557 Fax: +971 4 3575556 P.O. Box 30509, Dubai U.A.E

DESIGN ARCHITECT:
dxb·lab
architecture
P.O. BOX 333976 DUBAI | TEL: 04 3333333 | WWW.DXB-LAB.COM
DUBAI ARAB EMIRATES | TEL: 04 3333333 | WWW.DXB-LAB.COM

INTERIOR DESIGNER:
H&H INTERIOR DESIGN
Bright Start Headquarters, Eden House
Jumeirah Garden City
PO Box 333976, Dubai, UAE
T: +971-4-2322-200
www.h-h.ae

PROJECT:
**PROPOSED (B+G+6+ROOF)
EDEN HOUSE THE CANAL PROJECT
DUBAI, UNITED ARAB EMIRATES**

PROJECT UNIT:
**PLOT Nos. 342(4031,4032 and 4034)
EDEN HOUSE THE CANAL PROJECT
DUBAI, UNITED ARAB EMIRATES**

DRAWING TITLE:
**3 BEDROOM APARTMENT (309)
THIRD FLOOR**

DESIGNED: NEC	PLOT No.: N/A	ISSUED FOR:
DRAWN: RA	CHECKED: HMZ	APPROVED: HMZ
SHEET:	SCALE: 1:50 @ A1	DATE: 2023.11.17
PROJECT No: 2221	DRAWING No: 2221-ID-00-309-100-L3-001	REV: 0

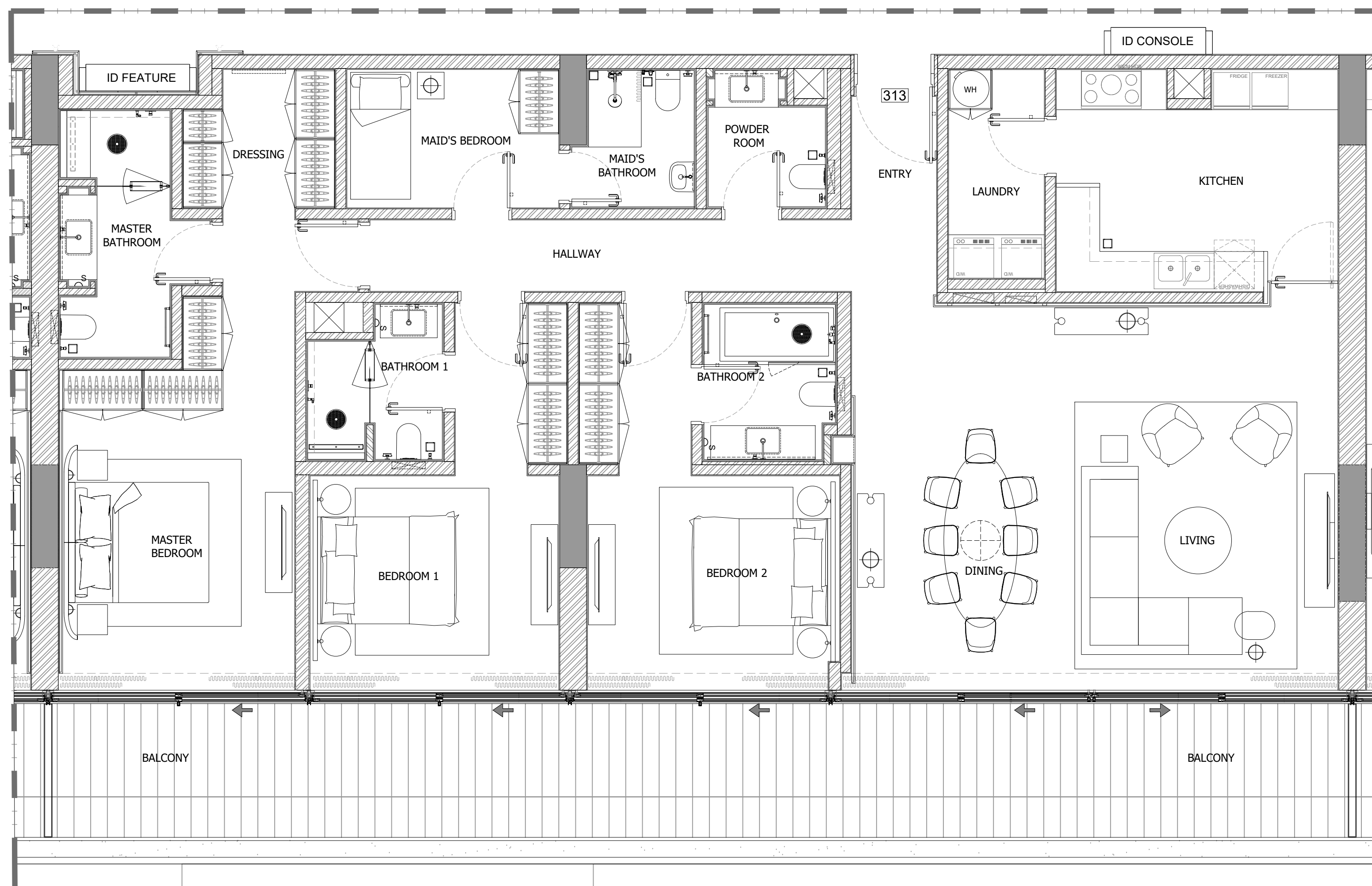

3 BEDROOM APARTMENT (313)

1 FLOOR TYPE
SCALE: 1:50 MTS.

GENERAL REMARKS

- THIS DRAWING IS THE PROPERTY OF HH P.O.BOX 333976 DUBAI, U.A.E.
- IT IS NOT ALLOWED TO REPRODUCE THE CONTENT OF THIS DOCUMENT IN ANY FORM WITHOUT APPROVAL OF HH
- THIS DRAWING IS NOT TO BE SCALED.
- ALL DIMENSIONS ARE TO BE RECHECKED OR VERIFIED ON SITE.
- ALL DRAWINGS PROVIDED BY HH TO BE CONSIDERED AS DETAILED DESIGN WORKING DRAWINGS ONLY. ALL CONSTRUCTION SHOP DRAWINGS TO BE DEVELOPED BY / & PROVIDED BY MAIN CONTRACTOR / & OR OTHER NOMINATED SUB CONTRACTOR.

REVISION NO.	BRIEF DESCRIPTION	DATE
0		2023.11.17

CLIENT:
GLOBAL PARTNERS PROPERTY FUND I (CEIC) LIMITED

CONSULTANT:
ergaPROGRESS
engineering consultants
Dubai, Tel: +971 4 3575557 Fax: +971 4 3575556 P.O. Box 30509, Dubai U.A.E

DESIGN ARCHITECT:
dxb·lab
architecture
P.O. BOX 342181 DUBAI | TEL: 04 34218182 | WWW.DXB-LAB.COM
WHILE ARAB ORGANIZES | TEL: 04 34218181 | WWW.DXB-LAB.COM

INTERIOR DESIGNER:
H&H INTERIOR DESIGN
Bright Start Headquarters, Eden House
Jumeirah Garden City
PO Box 333976, Dubai, UAE
T: +971-4-2322-200
www.h-h.ae

PROJECT:
**PROPOSED (B+G+6+ROOF)
EDEN HOUSE THE CANAL PROJECT
DUBAI, UNITED ARAB EMIRATES**

PROJECT UNIT:
**PLOT Nos. 342(4031,4032 and 4034)
EDEN HOUSE THE CANAL PROJECT
DUBAI, UNITED ARAB EMIRATES**

DRAWING TITLE:
**3 BEDROOM APARTMENT (313)
THIRD FLOOR**

DESIGNED: NEC	PLOT No.: N/A	ISSUED FOR:
DRAWN: RA	CHECKED: HMZ	APPROVED: HMZ
SHEET:	SCALE: 1:50 @ A1	DATE: 2023.11.17
PROJECT No: 2221	DRAWING No: 2221-ID-00-313-100-L3-001	REV: 0

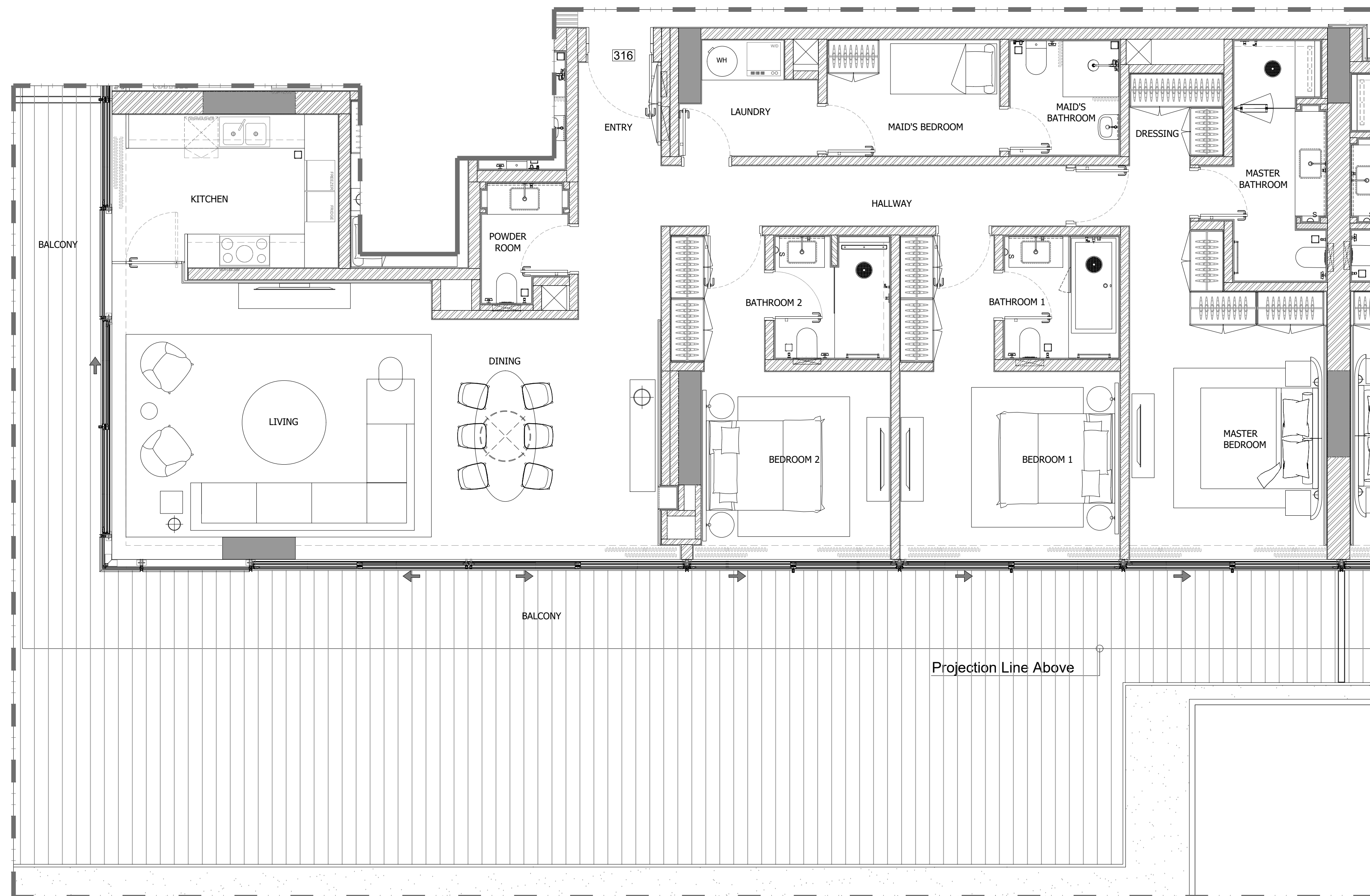

3 BEDROOM APARTMENT (316)

1 FLOOR TYPE
SCALE: 1:50 MTS.

GENERAL REMARKS

- THIS DRAWING IS THE PROPERTY OF HH P.O.BOX 333976 DUBAI, U.A.E.
- IT IS NOT ALLOWED TO REPRODUCE THE CONTENT OF THIS DOCUMENT IN ANY FORM WITHOUT APPROVAL OF HH
- THIS DRAWING IS NOT TO BE SCALED.
- ALL DIMENSIONS ARE TO BE RECHECKED OR VERIFIED ON SITE.
- ALL DRAWINGS PROVIDED BY HH TO BE CONSIDERED AS DETAILED DESIGN WORKING DRAWINGS ONLY. ALL CONSTRUCTION SHOP DRAWINGS TO BE DEVELOPED BY / & PROVIDED BY MAIN CONTRACTOR / & OR OTHER NOMINATED SUB CONTRACTOR.

REVISION NO.	BRIEF DESCRIPTION	DATE
0		2023.11.17

CLIENT:
GLOBAL PARTNERS PROPERTY FUND I (CEIC) LIMITED

CONSULTANT:
ergaPROGRESS
engineering consultants
Dubai, Tel: +971 4 3575557 Fax: +971 4 3575556 P.O. Box 30509, Dubai U.A.E

DESIGN ARCHITECT:
dxb·lab
architecture
P.O. BOX 40078 DUBAI | TEL: 04 3114442 | WWW.DXB-LAB.COM
SALEH ALABDI@DXB-LAB.COM | TEL: 04 3127730 | 107000@DXB-LAB.COM

INTERIOR DESIGNER:
H&H INTERIOR DESIGN
Bright Start Headquarters, Eden House
Jumeirah Garden City
PO Box 333976, Dubai, UAE
T: +971-4-2322-200
www.h-h.ae

PROJECT:
**PROPOSED (B+G+6+ROOF)
EDEN HOUSE THE CANAL PROJECT
DUBAI, UNITED ARAB EMIRATES**

PROJECT UNIT:
**PLOT Nos. 342(4031,4032 and 4034)
EDEN HOUSE THE CANAL PROJECT
DUBAI, UNITED ARAB EMIRATES**

DRAWING TITLE:
**3 BEDROOM APARTMENT (316)
THIRD FLOOR**

DESIGNED: NEC	PLOT No.: N/A	ISSUED FOR:
DRAWN: RA	CHECKED: HMZ	APPROVED: HMZ
SHEET:	SCALE: 1:50 @ A1	DATE: 2023.11.17
PROJECT No: 2221	DRAWING No: 2221-ID-00-316-100-L3-001	REV: 0

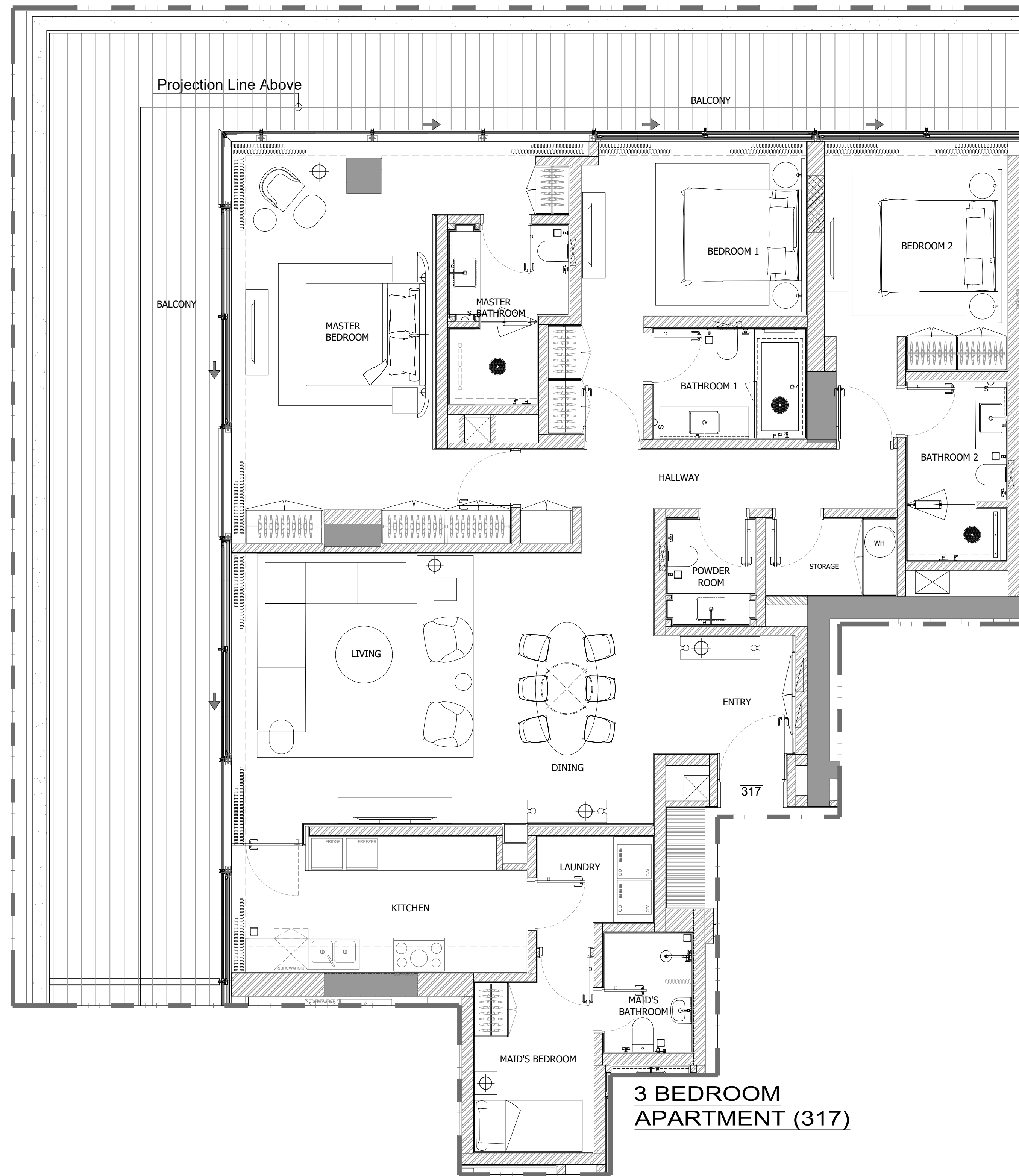

1 FLOOR TYPE
 SCALE: 1:50 MTS.

GENERAL REMARKS

- THIS DRAWING IS THE PROPERTY OF HH P.O.BOX 333976 DUBAI, U.A.E.
- IT IS NOT ALLOWED TO REPRODUCE THE CONTENT OF THIS DOCUMENT IN ANY FORM WITHOUT APPROVAL OF HH
- THIS DRAWING IS NOT TO BE SCALED.
- ALL DIMENSIONS ARE TO BE RECHECKED OR VERIFIED ON SITE.
- ALL DRAWINGS PROVIDED BY HH TO BE CONSIDERED AS DETAILED DESIGN WORKING DRAWINGS ONLY. ALL CONSTRUCTION SHOP DRAWINGS TO BE DEVELOPED BY / & PROVIDED BY MAIN CONTRACTOR / & OR OTHER NOMINATED SUB CONTRACTOR.

REVISION NO.	BRIEF DESCRIPTION	DATE
0		2023.11.17

CLIENT:
GLOBAL PARTNERS PROPERTY FUND I (CEIC) LIMITED

CONSULTANT:
ergaPROGRESS
 engineering consultants
 Dubai, Tel: +971 4 3575557 Fax: +971 4 3575556 P.O. Box 30509, Dubai U.A.E

DESIGN ARCHITECT:
dxb·lab
 architecture
 P.O. BOX 342181 DUBAI | TEL: 04 34218182 | WWW.DXB-LAB.COM
 SAHIL@DXB-LAB.COM | TEL: 04 34217700 | INFO@DXB-LAB.COM

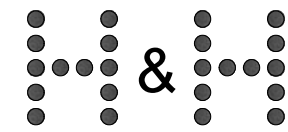
INTERIOR DESIGNER:

H&H INTERIOR DESIGN
 Bright Start Headquarters, Eden House
 Jumeirah Garden City
 PO Box 333976, Dubai, UAE
 T: +971-4-2322-200
 www.h-h.ae

PROJECT:
**PROPOSED (B+G+6+ROOF)
 EDEN HOUSE THE CANAL PROJECT
 DUBAI, UNITED ARAB EMIRATES**

PROJECT UNIT:
**PLOT Nos. 342(4031,4032 and 4034)
 EDEN HOUSE THE CANAL PROJECT
 DUBAI, UNITED ARAB EMIRATES**

DRAWING TITLE:
**3 BEDROOM APARTMENT (317)
 THIRD FLOOR**

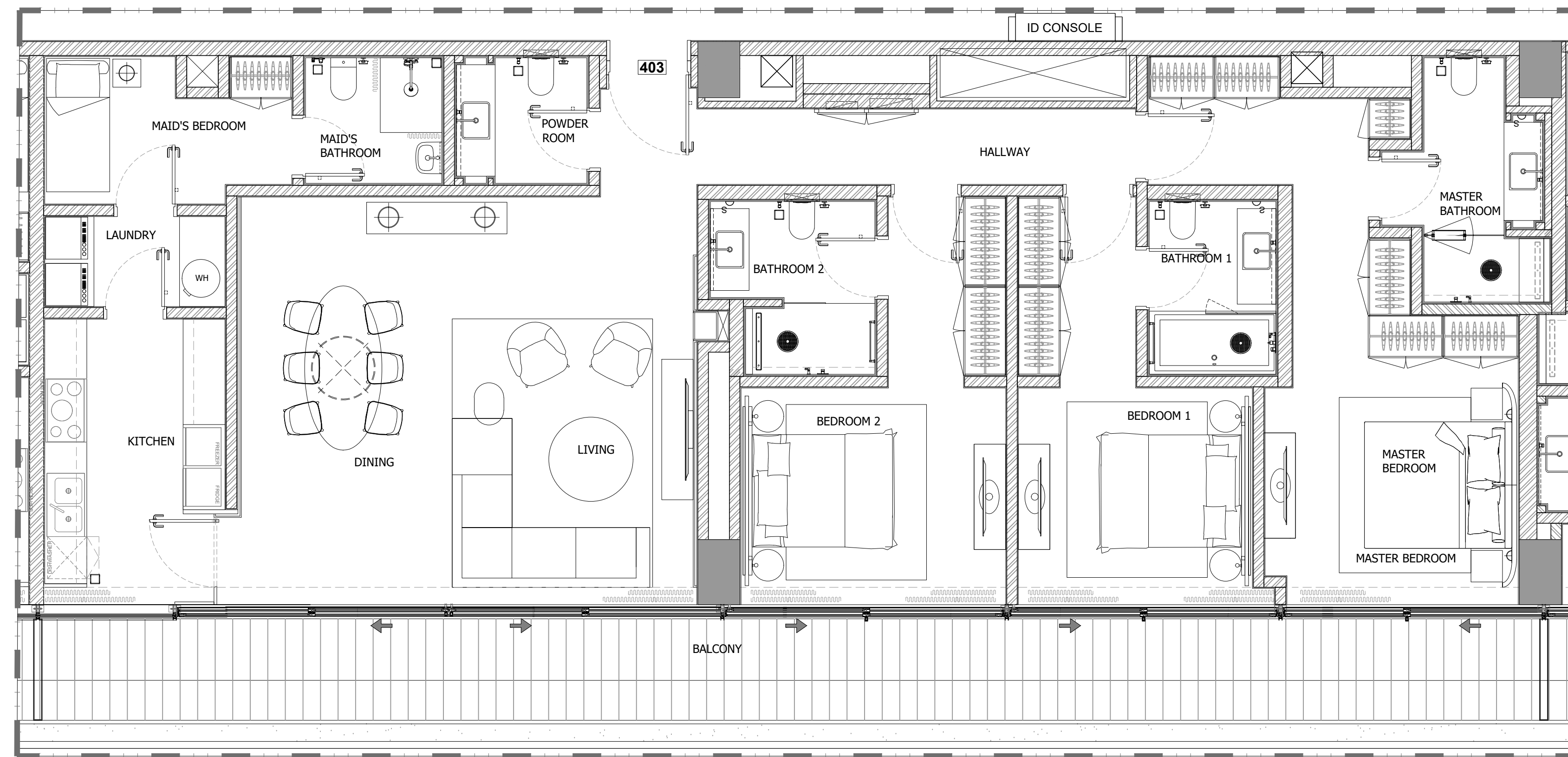
DESIGNED: NEC	PLOT No.: N/A	ISSUED FOR:
DRAWN: RA	CHECKED: HMZ	APPROVED: HMZ
SHEET:	SCALE: 1:50 @ A1	DATE: 2023.11.17
PROJECT No: 2221	DRAWING No: 2221-ID-00-317-100-L3-001	REV.: 0



3 BEDROOM APARTMENT (403)

1 FLOOR TYPE
SCALE: 1:50 MTS.

GENERAL REMARKS

- THIS DRAWING IS THE PROPERTY OF HH P.O.BOX 333976 DUBAI, U.A.E.
- IT IS NOT ALLOWED TO REPRODUCE THE CONTENT OF THIS DOCUMENT IN ANY FORM WITHOUT APPROVAL OF HH
- THIS DRAWING IS NOT TO BE SCALED.
- ALL DIMENSIONS ARE TO BE RECHECKED OR VERIFIED ON SITE.
- ALL DRAWINGS PROVIDED BY HH TO BE CONSIDERED AS DETAILED DESIGN WORKING DRAWINGS ONLY. ALL CONSTRUCTION SHOP DRAWINGS TO BE DEVELOPED BY / & PROVIDED BY MAIN CONTRACTOR / & OR OTHER NOMINATED SUB CONTRACTOR.

REVISION NO.	BRIEF DESCRIPTION	DATE
0		2023.11.17

CLIENT:
GLOBAL PARTNERS PROPERTY FUND I (CEIC) LIMITED

CONSULTANT:
ergaPROGRESS
engineering consultants
Dubai, Tel: +971 4 3575557 Fax: +971 4 3575556 P.O. Box 30509, Dubai U.A.E

DESIGN ARCHITECT:
dxb·lab
architecture
P.O. BOX 34218 DUBAI | TEL: 04 3414442 | WWW.DXB-LAB.COM
SUITE 100 ARAB SQUARE | TEL: 04 3422200 | 100@DXB-LAB.COM

INTERIOR DESIGNER:
H&H INTERIOR DESIGN
Bright Start Headquarters, Eden House
Jumeirah Garden City
PO Box 333976, Dubai, UAE
T: +971-4-2322-200
www.h-h.ae

PROJECT:
**PROPOSED (B+G+6+ROOF)
EDEN HOUSE THE CANAL PROJECT
DUBAI, UNITED ARAB EMIRATES**

PROJECT UNIT:
**PLOT Nos. 342(4031,4032 and 4034)
EDEN HOUSE THE CANAL PROJECT
DUBAI, UNITED ARAB EMIRATES**

DRAWING TITLE:
**3 BEDROOM APARTMENT (403)
FOURTH FLOOR**

DESIGNED: NEC	PLOT No.: N/A	ISSUED FOR:
DRAWN: RA	CHECKED: HMZ	APPROVED: HMZ
SHEET:	SCALE: 1:50 @ A1	DATE: 2023.11.17
PROJECT No: 2221	DRAWING No: 2221-ID-00-403-100-L4-001	REV: 0



3 BEDROOM APARTMENT (409)

1 FLOOR TYPE
SCALE: 1:50 MTS.

GENERAL REMARKS

- THIS DRAWING IS THE PROPERTY OF HH P.O.BOX 333976 DUBAI, U.A.E.
- IT IS NOT ALLOWED TO REPRODUCE THE CONTENT OF THIS DOCUMENT IN ANY FORM WITHOUT APPROVAL OF HH
- THIS DRAWING IS NOT TO BE SCALED.
- ALL DIMENSIONS ARE TO BE RECHECKED OR VERIFIED ON SITE.
- ALL DRAWINGS PROVIDED BY HH TO BE CONSIDERED AS DETAILED DESIGN WORKING DRAWINGS ONLY. ALL CONSTRUCTION SHOP DRAWINGS TO BE DEVELOPED BY / & PROVIDED BY MAIN CONTRACTOR / & OR OTHER NOMINATED SUB CONTRACTOR.

REVISION NO.	BRIEF DESCRIPTION	DATE
0		2023.11.17

CLIENT:
GLOBAL PARTNERS PROPERTY FUND I (CEIC) LIMITED

CONSULTANT:
ergaPROGRESS
engineering consultants
Dubai, Tel: +971 4 3575557 Fax: +971 4 3575556 P.O. Box 30509, Dubai U.A.E

DESIGN ARCHITECT:
dxb·lab
architecture
P.O. BOX 34378 DUBAI | TEL: 04 3414442 | WWW.DXB-LAB.COM
SALE & ARAB EMIRATES | TEL: 04 3437730 | 1470000-1400-1000

INTERIOR DESIGNER:
H&H INTERIOR DESIGN
Bright Start Headquarters, Eden House
Jumeirah Garden City
PO Box 333976, Dubai, UAE
T: +971-4-2322-200
www.h-h.ae

PROJECT:
**PROPOSED (B+G+6+ROOF)
EDEN HOUSE THE CANAL PROJECT
DUBAI, UNITED ARAB EMIRATES**

PROJECT UNIT:
**PLOT Nos. 342(4031,4032 and 4034)
EDEN HOUSE THE CANAL PROJECT
DUBAI, UNITED ARAB EMIRATES**

DRAWING TITLE:
**3 BEDROOM APARTMENT (409)
FOURTH FLOOR**

DESIGNED: NEC	PLOT No.: N/A	ISSUED FOR:
DRAWN: RA	CHECKED: HMZ	APPROVED: HMZ
SHEET:	SCALE: 1:50 @ A1	DATE: 2023.11.17
PROJECT No: 2221	DRAWING No: 2221-ID-00-409-100-L4-001	REV.: 0

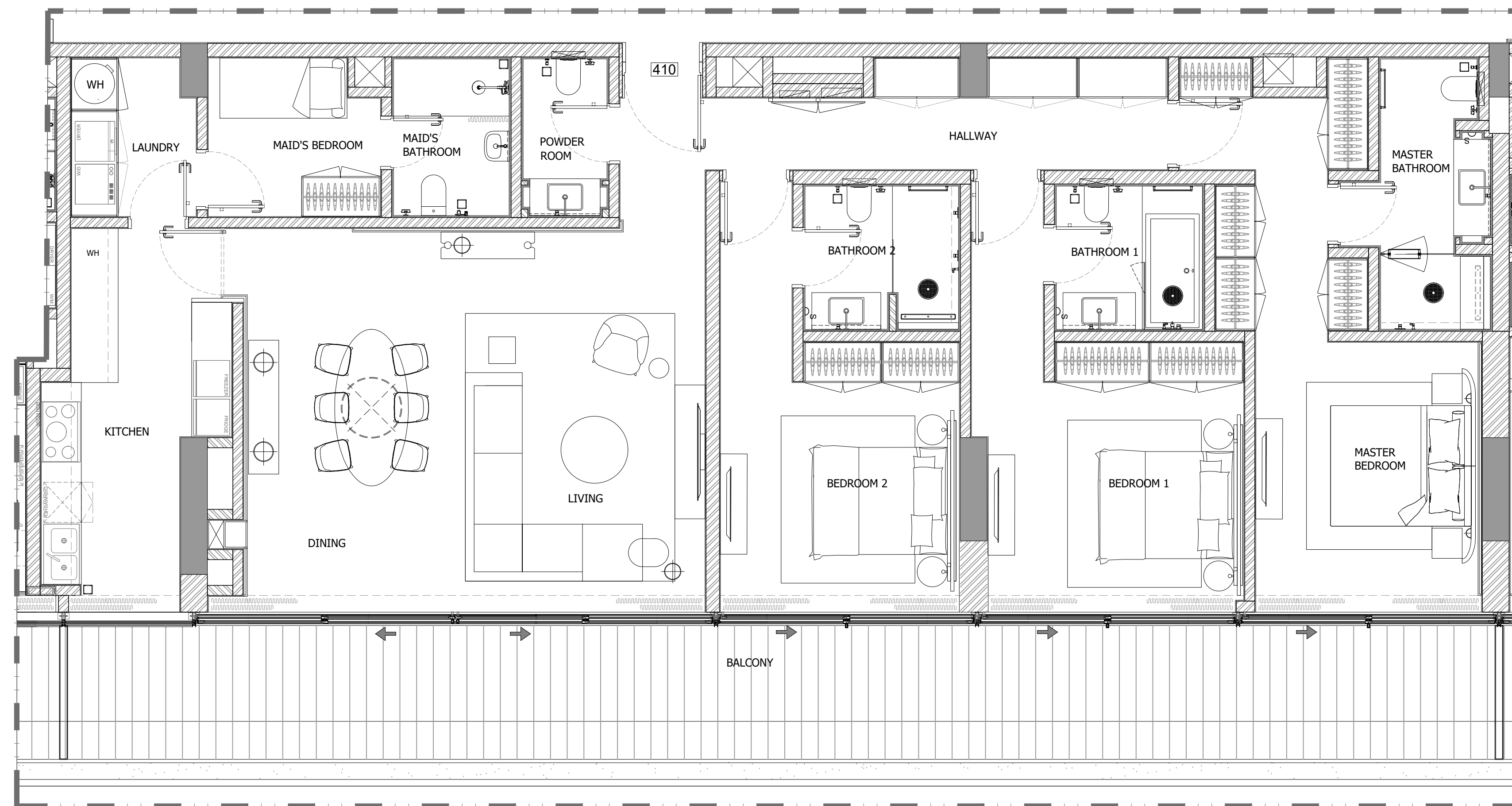

3 BEDROOM APARTMENT (410)

1 FLOOR TYPE
SCALE: 1:50 MTS.

GENERAL REMARKS

- THIS DRAWING IS THE PROPERTY OF HH P.O.BOX 333976 DUBAI, U.A.E.
- IT IS NOT ALLOWED TO REPRODUCE THE CONTENT OF THIS DOCUMENT IN ANY FORM WITHOUT APPROVAL OF HH
- THIS DRAWING IS NOT TO BE SCALED.
- ALL DIMENSIONS ARE TO BE RECHECKED OR VERIFIED ON SITE.
- ALL DRAWINGS PROVIDED BY HH TO BE CONSIDERED AS DETAILED DESIGN WORKING DRAWINGS ONLY. ALL CONSTRUCTION SHOP DRAWINGS TO BE DEVELOPED BY / & PROVIDED BY MAIN CONTRACTOR / & OR OTHER NOMINATED SUB CONTRACTOR.

REVISION NO.	BRIEF DESCRIPTION	DATE
0		2023.11.17

CLIENT:
GLOBAL PARTNERS PROPERTY FUND I (CEIC) LIMITED

CONSULTANT:
ergaPROGRESS
engineering consultants
Dubai, +971 4 3575557 fax +971 4 3575556 P.O. Box 30509, Dubai U.A.E

DESIGN ARCHITECT:
dxb·lab
architecture
P.O. BOX 34218 DUBAI | TEL: 04 34114442 | WWW.DXB-LAB.COM
SHU'UB AL ARABIAN | TEL: 04 34272391 | 1000000-100-100

INTERIOR DESIGNER:
H&H INTERIOR DESIGN
Bright Start Headquarters, Eden House
Jumeirah Garden City
PO Box 333976, Dubai, UAE
T: +971-4-2322-200
www.h-h.ae

PROJECT:
**PROPOSED (B+G+6+ROOF)
EDEN HOUSE THE CANAL PROJECT
DUBAI, UNITED ARAB EMIRATES**

PROJECT UNIT:
**PLOT Nos. 342(4031,4032 and 4034)
EDEN HOUSE THE CANAL PROJECT
DUBAI, UNITED ARAB EMIRATES**

DRAWING TITLE:
**3 BEDROOM APARTMENT (410)
FOURTH FLOOR**

DESIGNED: NEC	PLOT No.: N/A	ISSUED FOR:
DRAWN: RA	CHECKED: HMZ	APPROVED: HMZ
SHEET:	SCALE: 1:50 @ A1	DATE: 2023.11.17
PROJECT No: 2221	DRAWING No: 2221-ID-00-410-100-L4-001	REV.: 0

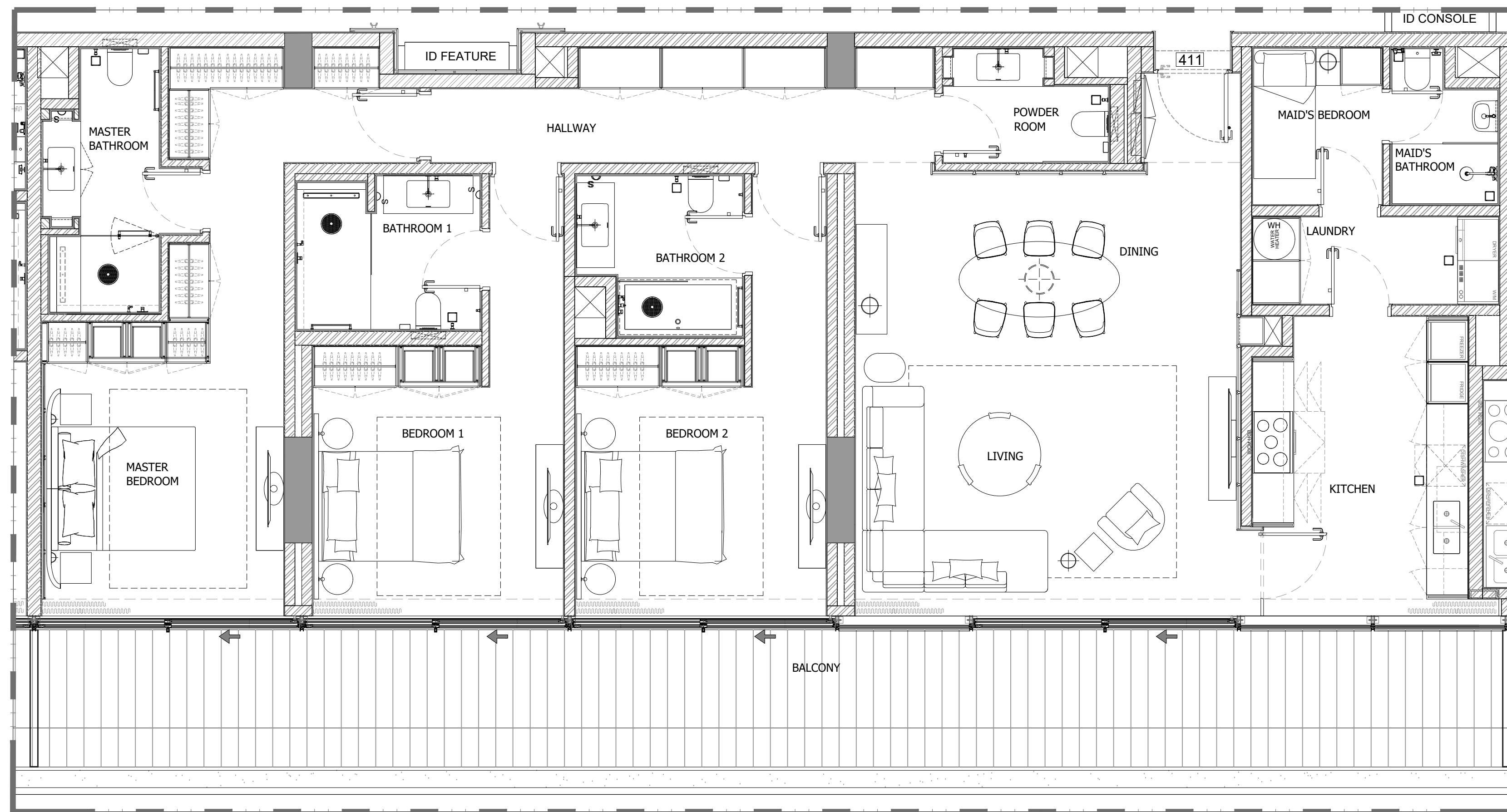

3 BEDROOM APARTMENT (411)

1 FLOOR TYPE
SCALE: 1:50 MTS.

GENERAL REMARKS

- THIS DRAWING IS THE PROPERTY OF HH P.O.BOX 333976 DUBAI, U.A.E.
- IT IS NOT ALLOWED TO REPRODUCE THE CONTENT OF THIS DOCUMENT IN ANY FORM WITHOUT APPROVAL OF HH
- THIS DRAWING IS NOT TO BE SCALED.
- ALL DIMENSIONS ARE TO BE RECHECKED OR VERIFIED ON SITE.
- ALL DRAWINGS PROVIDED BY HH TO BE CONSIDERED AS DETAILED DESIGN WORKING DRAWINGS ONLY. ALL CONSTRUCTION SHOP DRAWINGS TO BE DEVELOPED BY / & PROVIDED BY MAIN CONTRACTOR / & OR OTHER NOMINATED SUB CONTRACTOR.

REVISION NO.	BRIEF DESCRIPTION	DATE
0		2023.11.17

CLIENT:
GLOBAL PARTNERS PROPERTY FUND I (CEIC) LIMITED

CONSULTANT:
ergaPROGRESS
engineering consultants
Dubai, Tel: +971 4 3575557 Fax: +971 4 3575556 P.O. Box 30509, Dubai U.A.E

DESIGN ARCHITECT:
dxb·lab
architecture
P.O. BOX 40318 DUBAI | TEL: 04 3414442 | WWW.DXB-LAB.COM
SHU'UB AL ARAB UNIVERSES | TEL: 04 3422290 | 100000-100-100

INTERIOR DESIGNER:
H&H INTERIOR DESIGN
Bright Start Headquarters, Eden House
Jumeirah Garden City
PO Box 333976, Dubai, UAE
T: +971-4-2322-200
www.h-h.ae

PROJECT:
**PROPOSED (B+G+6+ROOF)
EDEN HOUSE THE CANAL PROJECT
DUBAI, UNITED ARAB EMIRATES**

PROJECT UNIT:
**PLOT Nos. 342(4031,4032 and 4034)
EDEN HOUSE THE CANAL PROJECT
DUBAI, UNITED ARAB EMIRATES**

DRAWING TITLE:
**3 BEDROOM APARTMENT (411)
FOURTH FLOOR**

DESIGNED: NEC	PLOT No.: N/A	ISSUED FOR:
DRAWN: RA	CHECKED: HMZ	APPROVED: HMZ
SHEET:	SCALE: 1:50 @ A1	DATE: 2023.11.17
PROJECT No: 2221	DRAWING No: 2221-ID-00-411-100-L4-001	REV: 0

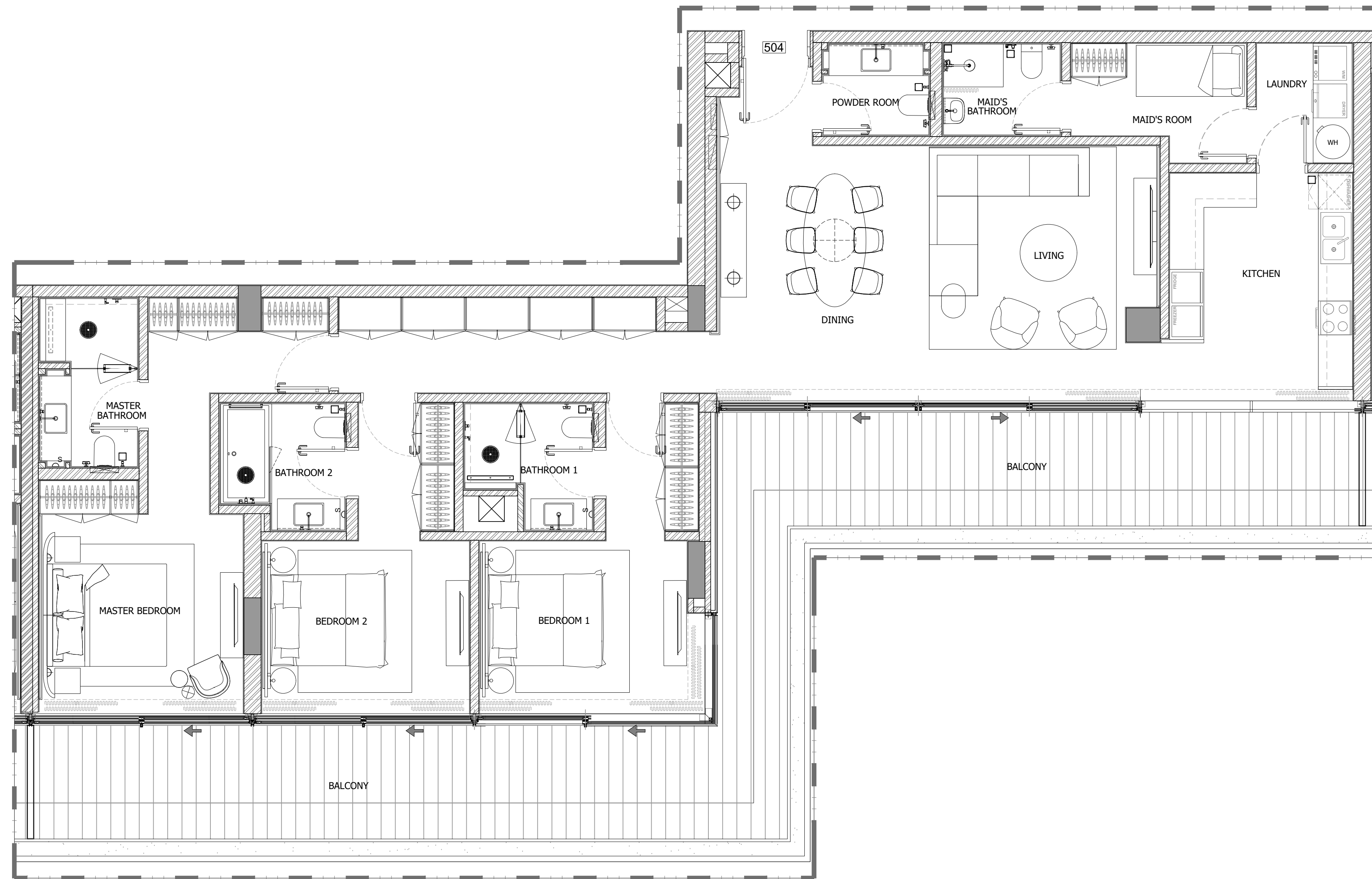

3 BEDROOM APARTMENT (504)

GENERAL REMARKS

- THIS DRAWING IS THE PROPERTY OF HH P.O.BOX 333976 DUBAI, U.A.E.
- IT IS NOT ALLOWED TO REPRODUCE THE CONTENT OF THIS DOCUMENT IN ANY FORM WITHOUT APPROVAL OF HH
- THIS DRAWING IS NOT TO BE SCALED.
- ALL DIMENSIONS ARE TO BE RECHECKED OR VERIFIED ON SITE.
- ALL DRAWINGS PROVIDED BY HH TO BE CONSIDERED AS DETAILED DESIGN WORKING DRAWINGS ONLY. ALL CONSTRUCTION SHOP DRAWINGS TO BE DEVELOPED BY / & PROVIDED BY MAIN CONTRACTOR / & OR OTHER NOMINATED SUB CONTRACTOR.

REVISION NO.	BRIEF DESCRIPTION	DATE
0		2023.11.17

CLIENT:
GLOBAL PARTNERS PROPERTY FUND I (CEIC) LIMITED

CONSULTANT:
ergaPROGRESS
engineering consultants
Dubai, Tel: +971 4 3575557 Fax: +971 4 3575556 P.O. Box 30509, Dubai U.A.E

DESIGN ARCHITECT:
dxb·lab
architecture
P.O. BOX 34218 DUBAI | TEL: 04 34114442 | WWW.DXB-LAB.COM
DUBAI, U.A.E. | TEL: 04 34222000 | 1070623-100-000

INTERIOR DESIGNER:
H&H INTERIOR DESIGN
Bright Start Headquarters, Eden House
Jumeirah Garden City
PO Box 333976, Dubai, UAE
T: +971-4-2322-200
www.h-h.ae

PROJECT:
**PROPOSED (B+G+6+ROOF)
EDEN HOUSE THE CANAL PROJECT
DUBAI, UNITED ARAB EMIRATES**

PROJECT UNIT:
**PLOT Nos. 342(4031,4032 and 4034)
EDEN HOUSE THE CANAL PROJECT
DUBAI, UNITED ARAB EMIRATES**

DRAWING TITLE:
**3 BEDROOM APARTMENT (504)
FIFTH FLOOR**

DESIGNED: NEC	PLOT No.: N/A	ISSUED FOR:
DRAWN: RA	CHECKED: HMZ	APPROVED: HMZ
SHEET:	SCALE: 1:50 @ A1	DATE: 2023.11.17
PROJECT No: 2221	DRAWING No: 2221-ID-00-504-100-L5-001	REV.: 0



3 BEDROOM APARTMENT (507)

1 FLOOR TYPE
SCALE: 1:50 MTS.

GENERAL REMARKS

- THIS DRAWING IS THE PROPERTY OF HH P.O.BOX 333976 DUBAI, U.A.E.
- IT IS NOT ALLOWED TO REPRODUCE THE CONTENT OF THIS DOCUMENT IN ANY FORM WITHOUT APPROVAL OF HH
- THIS DRAWING IS NOT TO BE SCALED.
- ALL DIMENSIONS ARE TO BE RECHECKED OR VERIFIED ON SITE.
- ALL DRAWINGS PROVIDED BY HH TO BE CONSIDERED AS DETAILED DESIGN WORKING DRAWINGS ONLY. ALL CONSTRUCTION SHOP DRAWINGS TO BE DEVELOPED BY / & PROVIDED BY MAIN CONTRACTOR / & OR OTHER NOMINATED SUB CONTRACTOR.

REVISION NO.	BRIEF DESCRIPTION	DATE
0		2023.11.17

CLIENT:
GLOBAL PARTNERS PROPERTY FUND I (CEIC) LIMITED

CONSULTANT :
ergaPROGRESS
engineering consultants
Dubai, Tel: +971 4 3575557 Fax +971 4 3575556 P.O. Box 30509, Dubai U.A.E

DESIGN ARCHITECT :
dxb·lab
architecture
P.O. BOX 34218 DUBAI | TEL: 04 34218482 | WWW.DXB-LAB.COM
DUBAI, UNITED ARAB EMIRATES | TEL: 04 34218482 | 100-000-100-100

INTERIOR DESIGNER:
H&H INTERIOR DESIGN
Bright Start Headquarters, Eden House
Jumeirah Garden City
PO Box 333976, Dubai, UAE
T: +971-4-2322-200
www.h-h.ae

PROJECT:
**PROPOSED (B+G+6+ROOF)
EDEN HOUSE THE CANAL PROJECT
DUBAI, UNITED ARAB EMIRATES**

PROJECT UNIT:
**PLOT Nos. 342(4031,4032 and 4034)
EDEN HOUSE THE CANAL PROJECT
DUBAI, UNITED ARAB EMIRATES**

DRAWING TITLE:
**3 BEDROOM APARTMENT (507)
FIFTH FLOOR**

DESIGNED: NEC	PLOT No.: N/A	ISSUED FOR:
DRAWN: RA	CHECKED: HMZ	APPROVED: HMZ
SHEET:	SCALE: 1:50 @ A1	DATE: 2023.11.17
PROJECT No: 2221	DRAWING No: 2221-ID-00-507-100-L5-001	REV: 0

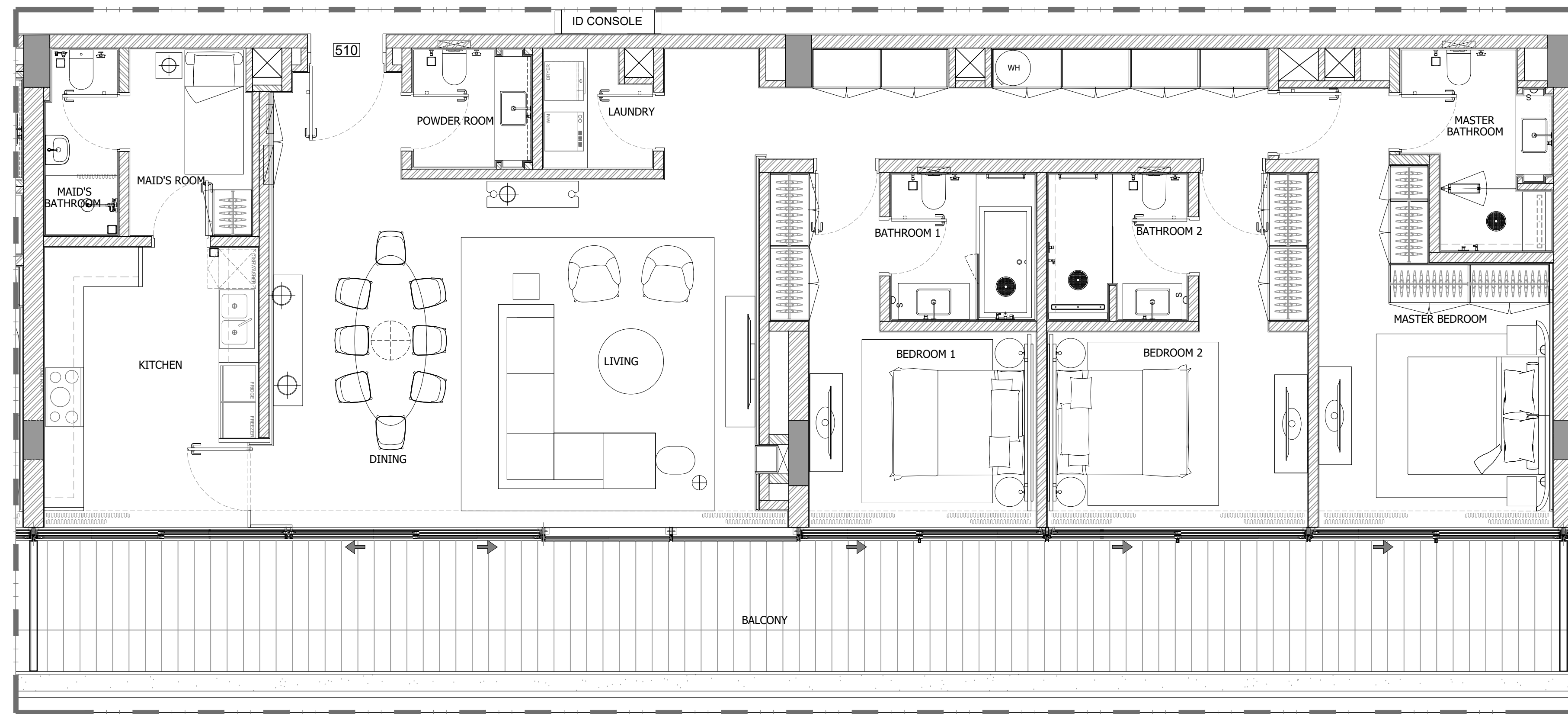

3 BEDROOM APARTMENT (510)

1 FLOOR TYPE
SCALE: 1:50 MTS.

GENERAL REMARKS

- THIS DRAWING IS THE PROPERTY OF HH P.O.BOX 333976 DUBAI, U.A.E.
- IT IS NOT ALLOWED TO REPRODUCE THE CONTENT OF THIS DOCUMENT IN ANY FORM WITHOUT APPROVAL OF HH
- THIS DRAWING IS NOT TO BE SCALED.
- ALL DIMENSIONS ARE TO BE RECHECKED OR VERIFIED ON SITE.
- ALL DRAWINGS PROVIDED BY HH TO BE CONSIDERED AS DETAILED DESIGN WORKING DRAWINGS ONLY. ALL CONSTRUCTION SHOP DRAWINGS TO BE DEVELOPED BY / & PROVIDED BY MAIN CONTRACTOR / & OR OTHER NOMINATED SUB CONTRACTOR.

REVISION NO.	BRIEF DESCRIPTION	DATE
0		2023.11.17

CLIENT:
GLOBAL PARTNERS PROPERTY FUND I (CEIC) LIMITED

CONSULTANT:
ergaPROGRESS
engineering consultants
Dubai, +971 4 3575557 fax +971 4 3575556 P.O. Box 30509, Dubai U.A.E

DESIGN ARCHITECT:
dxb·lab
architecture
P.O. BOX 34218 DUBAI | TEL 04 3414442 | WWW.DXB-LAB.COM
SUITE 1404-1405 | TEL 04 3422700 | 1404002-1404003

INTERIOR DESIGNER:
H&H INTERIOR DESIGN
Bright Start Headquarters, Eden House
Jumeirah Garden City
PO Box 333976, Dubai, UAE
T: +971-4-2322-200
www.h-h.ae

PROJECT:
**PROPOSED (B+G+6+ROOF)
EDEN HOUSE THE CANAL PROJECT
DUBAI, UNITED ARAB EMIRATES**

PROJECT UNIT:
**PLOT Nos. 342(4031,4032 and 4034)
EDEN HOUSE THE CANAL PROJECT
DUBAI, UNITED ARAB EMIRATES**

DRAWING TITLE:
**3 BEDROOM APARTMENT (510)
FIFTH FLOOR**

DESIGNED: NEC	PLOT No.: N/A	ISSUED FOR:
DRAWN: RA	CHECKED: HMZ	APPROVED: HMZ
SHEET:	SCALE: 1:50 @ A1	DATE: 2023.11.17
PROJECT No: 2221	DRAWING No: 2221-ID-00-510-100-L5-001	REV.: 0

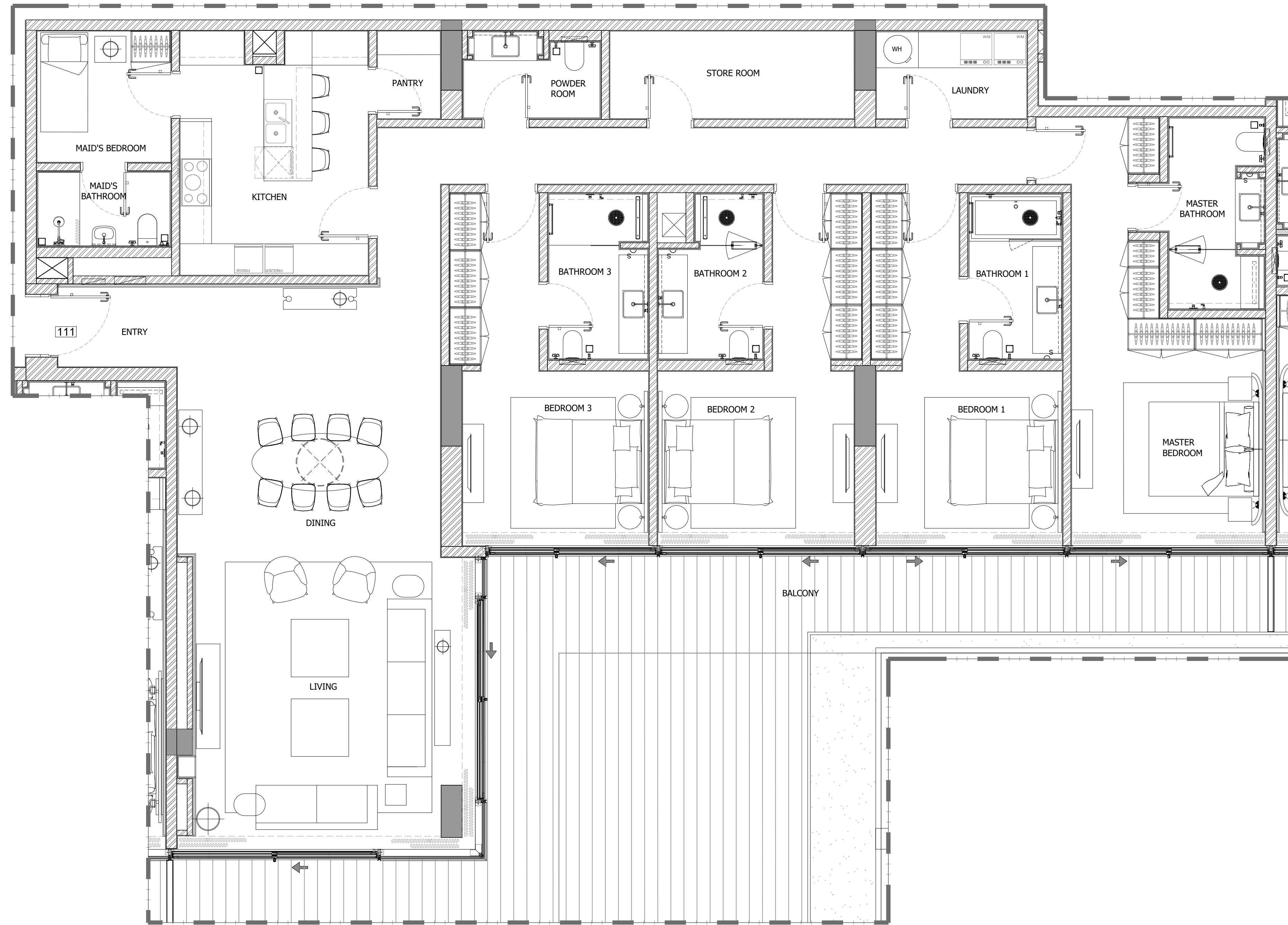

4 BEDROOM APARTMENT (111)

1 FLOOR TYPE
SCALE: 1:50 MTS.

GENERAL REMARKS

- THIS DRAWING IS THE PROPERTY OF HH P.O.BOX 333976 DUBAI, U.A.E.
- IT IS NOT ALLOWED TO REPRODUCE THE CONTENT OF THIS DOCUMENT IN ANY FORM WITHOUT APPROVAL OF HH
- THIS DRAWING IS NOT TO BE SCALED.
- ALL DIMENSIONS ARE TO BE RECHECKED OR VERIFIED ON SITE.
- ALL DRAWINGS PROVIDED BY HH TO BE CONSIDERED AS DETAILED DESIGN WORKING DRAWINGS ONLY. ALL CONSTRUCTION SHOP DRAWINGS TO BE DEVELOPED BY / & PROVIDED BY MAIN CONTRACTOR / & OR OTHER NOMINATED SUB CONTRACTOR.

REVISION NO.	BRIEF DESCRIPTION	DATE
0		2023.11.17

CLIENT:
GLOBAL PARTNERS PROPERTY FUND I (CEIC) LIMITED

CONSULTANT:
ergaPROGRESS
engineering consultants
Dubai, Tel: +971 4 3575557 Fax: +971 4 3575556 P.O. Box 30509, Dubai U.A.E

DESIGN ARCHITECT:
dxb·lab
architecture
P.O. BOX 34218 DUBAI | TEL: 04 3414442 | WWW.DXB-LAB.COM
SALE & ADMINISTRATION | TEL: 04 3422291 | 177-602-100-100

INTERIOR DESIGNER:
H&H INTERIOR DESIGN
Bright Start Headquarters, Eden House
Jumeirah Garden City
PO Box 333976, Dubai, UAE
T: +971-4-2322-200
www.h-h.ae

PROJECT:
**PROPOSED (B+G+6+ROOF)
EDEN HOUSE THE CANAL PROJECT
DUBAI, UNITED ARAB EMIRATES**

PROJECT UNIT:
**PLOT Nos. 342(4031,4032 and 4034)
EDEN HOUSE THE CANAL PROJECT
DUBAI, UNITED ARAB EMIRATES**

DRAWING TITLE:
**4 BEDROOM APARTMENT (111)
FIRST FLOOR**

DESIGNED: NEC	PLOT No.: N/A	ISSUED FOR:
DRAWN: RA	CHECKED: HMZ	APPROVED: HMZ
SHEET:	SCALE: 1:50 @ A1	DATE: 2023.11.17
PROJECT No: 2221	DRAWING No: 2221-ID-00-111-100-L1-001	REV.: 0



4 BEDROOM APARTMENT (218)

1 FLOOR TYPE
SCALE: 1:50 MTS.

GENERAL REMARKS

- THIS DRAWING IS THE PROPERTY OF HH P.O.BOX 333976 DUBAI, U.A.E.
- IT IS NOT ALLOWED TO REPRODUCE THE CONTENT OF THIS DOCUMENT IN ANY FORM WITHOUT APPROVAL OF HH
- THIS DRAWING IS NOT TO BE SCALED.
- ALL DIMENSIONS ARE TO BE RECHECKED OR VERIFIED ON SITE.
- ALL DRAWINGS PROVIDED BY HH TO BE CONSIDERED AS DETAILED DESIGN WORKING DRAWINGS ONLY. ALL CONSTRUCTION SHOP DRAWINGS TO BE DEVELOPED BY / & PROVIDED BY MAIN CONTRACTOR / & OR OTHER NOMINATED SUB CONTRACTOR.

REVISION NO.	BRIEF DESCRIPTION	DATE
0		2023.11.17

CLIENT:
GLOBAL PARTNERS PROPERTY FUND I (CEIC) LIMITED

CONSULTANT:
ergaPROGRESS
engineering consultants
Dubai, Tel: +971 4 3575557 Fax: +971 4 3575556 P.O. Box 30509, Dubai U.A.E

DESIGN ARCHITECT:
dxb·lab
architecture
P.O. BOX 40000 DUBAI | TEL: 01 26115552 | WWW.DXB-LAB.COM
SALEH ALABOUBAKER | TEL: 01 26127390 | INFO@DXB-LAB.COM

INTERIOR DESIGNER:
H&H INTERIOR DESIGN
Bright Start Headquarters, Eden House
Jumeirah Garden City
PO Box 333976, Dubai, UAE
T: +971-4-2322-200
www.h-h.ae

PROJECT:
**PROPOSED (B+G+6+ROOF)
EDEN HOUSE THE CANAL PROJECT
DUBAI, UNITED ARAB EMIRATES**

PROJECT UNIT:
**PLOT Nos. 342(4031,4032 and 4034)
EDEN HOUSE THE CANAL PROJECT
DUBAI, UNITED ARAB EMIRATES**

DRAWING TITLE:
**4 BEDROOM APARTMENT (218)
SECOND FLOOR**

DESIGNED: NEC	PLOT No.: N/A	ISSUED FOR:
DRAWN: RA	CHECKED: HMZ	APPROVED: HMZ
SHEET:	SCALE: 1:50 @ A1	DATE: 2023.11.17
PROJECT No: 2221	DRAWING No: 2221-ID-00-218-100-L2-001	REV.: 0

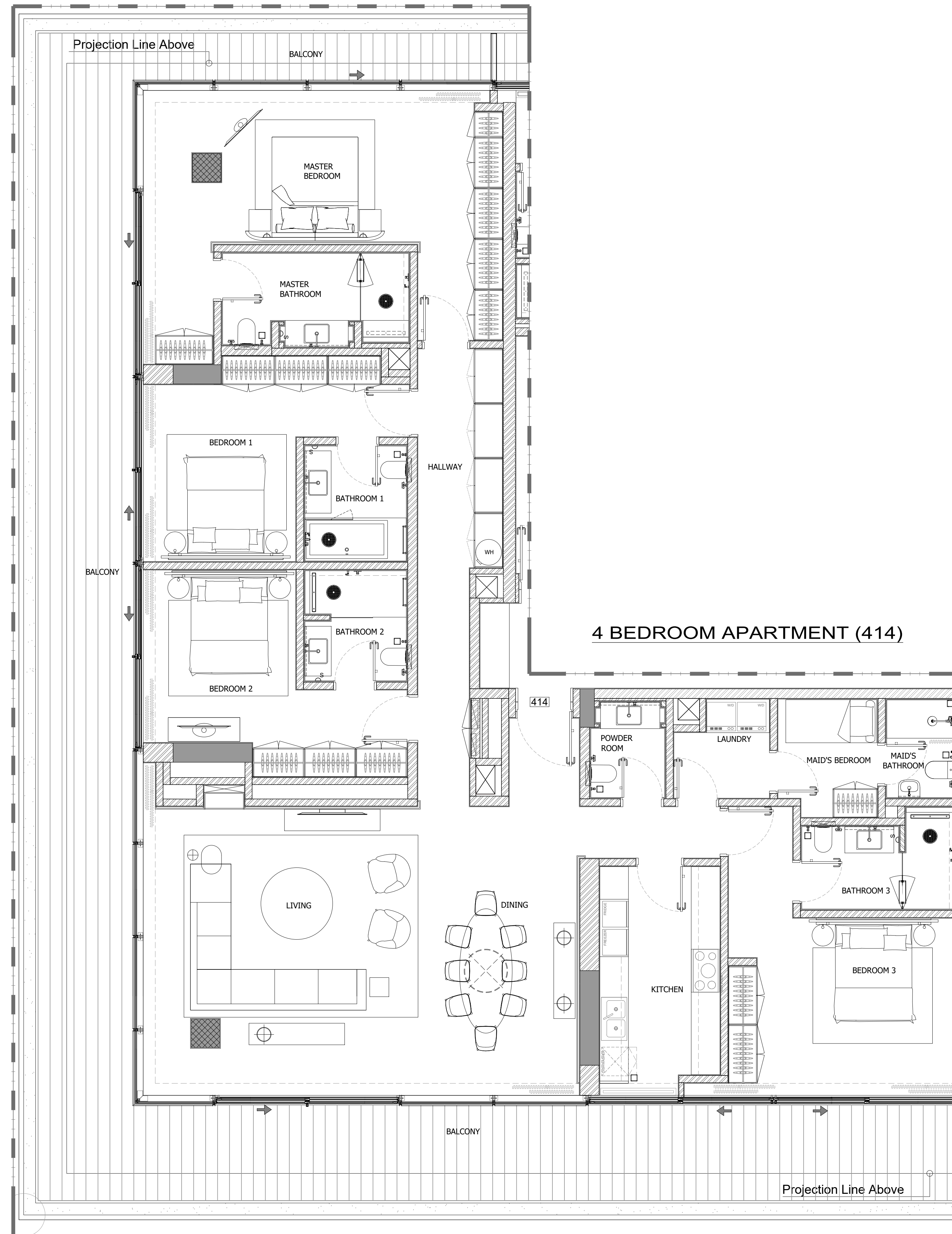

1 FLOOR TYPE
SCALE: 1:50 MTS.

GENERAL REMARKS

- THIS DRAWING IS THE PROPERTY OF HH P.O.BOX 333976 DUBAI, U.A.E.
- IT IS NOT ALLOWED TO REPRODUCE THE CONTENT OF THIS DOCUMENT IN ANY FORM WITHOUT APPROVAL OF HH
- THIS DRAWING IS NOT TO BE SCALED.
- ALL DIMENSIONS ARE TO BE RECHECKED OR VERIFIED ON SITE.
- ALL DRAWINGS PROVIDED BY HH TO BE CONSIDERED AS DETAILED DESIGN WORKING DRAWINGS ONLY. ALL CONSTRUCTION SHOP DRAWINGS TO BE DEVELOPED BY / & PROVIDED BY MAIN CONTRACTOR / & OR OTHER NOMINATED SUB CONTRACTOR.

REVISION NO.	BRIEF DESCRIPTION	DATE
0		2023.11.17

CLIENT:
GLOBAL PARTNERS PROPERTY FUND I (CEIC) LIMITED

CONSULTANT:
ergaPROGRESS
engineering consultants
Dubai, Tel: +971 4 3575557 Fax: +971 4 3575556 P.O. Box 30509, Dubai U.A.E

DESIGN ARCHITECT:
dxb·lab
architecture
P.O. BOX 40318 DUBAI | TEL: 04 3414442 | WWW.DXB-LAB.COM
MULTI-ARAB STATES | TEL: 04 3427290 | 147000-140-100

INTERIOR DESIGNER:
H&H INTERIOR DESIGN
Bright Start Headquarters, Eden House
Jumeirah Garden City
PO Box 333976, Dubai, UAE
T: +971-4-2322-200
www.h-h.ae

PROJECT:
**PROPOSED (B+G+6+ROOF)
EDEN HOUSE THE CANAL PROJECT
DUBAI, UNITED ARAB EMIRATES**

PROJECT UNIT:
**PLOT Nos. 342(4031,4032 and 4034)
EDEN HOUSE THE CANAL PROJECT
DUBAI, UNITED ARAB EMIRATES**

DRAWING TITLE:
**4 BEDROOM APARTMENT (414)
FOURTH FLOOR**

DESIGNED: NEC	PLOT No.: N/A	ISSUED FOR:
DRAWN: RA	CHECKED: HMZ	APPROVED: HMZ
SHEET:	SCALE: 1:50 @ A1	DATE: 2023.11.17
PROJECT No: 2221	DRAWING No: 2221-ID-00-414-100-L4-001	REV.: 0

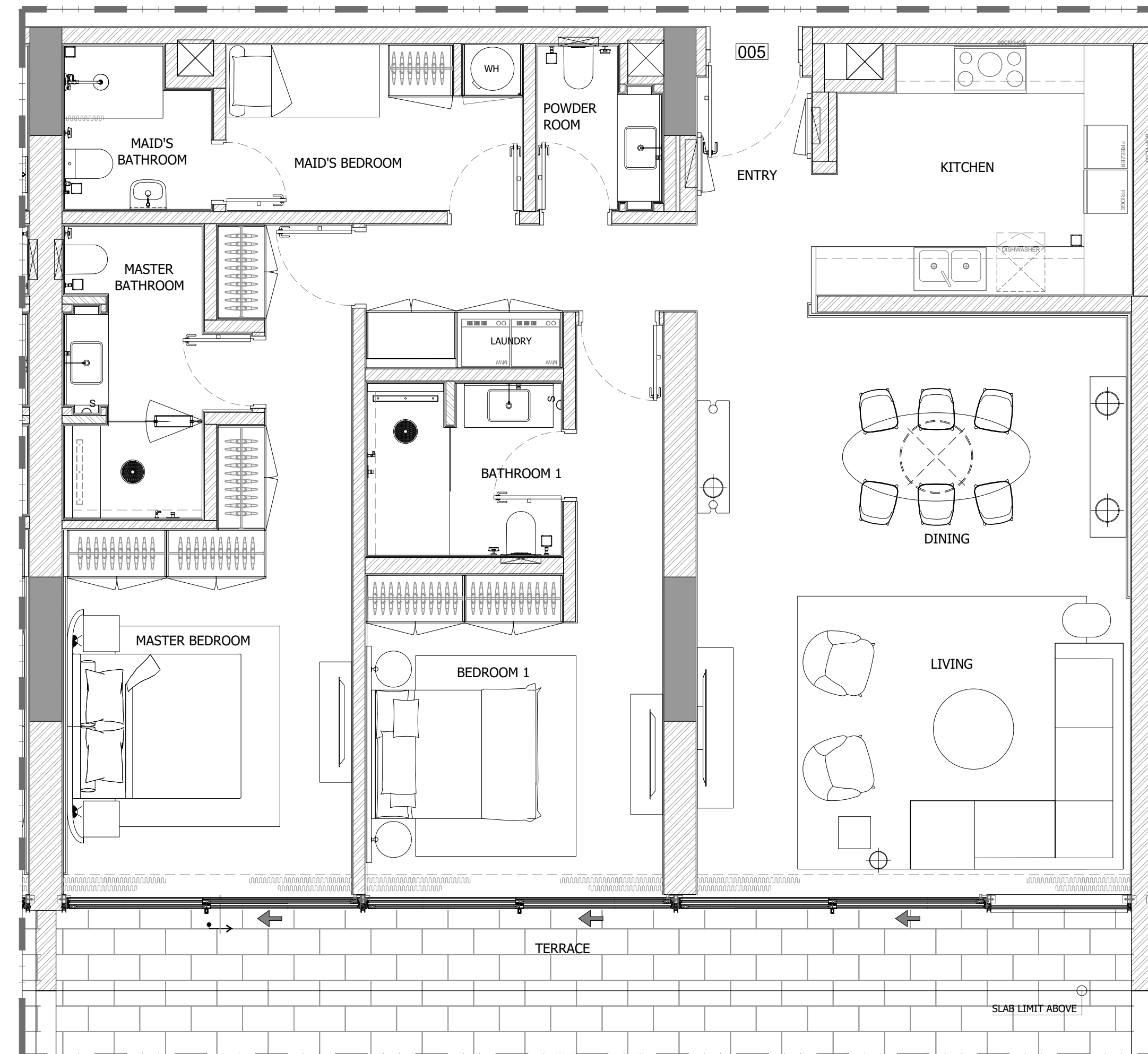

2 BEDROOM APARTMENT (005)

GENERAL REMARKS

- THIS DRAWING IS THE PROPERTY OF HH P.O.BOX 333976 DUBAI, U.A.E.
- IT IS NOT ALLOWED TO REPRODUCE THE CONTENT OF THIS DOCUMENT IN ANY FORM WITHOUT APPROVAL OF HH
- THIS DRAWING IS NOT TO BE SCALED.
- ALL DIMENSIONS ARE TO BE RECHECKED OR VERIFIED ON SITE.
- ALL DRAWINGS PROVIDED BY HH TO BE CONSIDERED AS DETAILED DESIGN WORKING DRAWINGS ONLY. ALL CONSTRUCTION SHOP DRAWINGS TO BE DEVELOPED BY / & PROVIDED BY MAIN CONTRACTOR / & OR OTHER NOMINATED SUB CONTRACTOR.

REVISION NO.	BRIEF DESCRIPTION:	DATE:
0		2023.11.17

CLIENT:
GLOBAL PARTNERS PROPERTY FUND I (CEIC) LIMITED

CONSULTANT:
ergaPROGRESS
engineering consultants
Dubai, Tel: +971 4 3575557 Fax: +971 4 3575556 P.O. Box 30509, Dubai U.A.E

DESIGN ARCHITECT:
dxb·lab
architecture
P.O. BOX 34218 DUBAI | TEL: 04 3421842 | WWW.DXB-LAB.COM
SUITE 1000 SUITE 1000 | TEL: 04 3421842 | 1000-1000-1000

INTERIOR DESIGNER:
H&H INTERIOR DESIGN
Bright Start Headquarters, Eden House
Jumeirah Garden City
PO Box 333976, Dubai, UAE
T: +971-4-2322-200
www.h-h.ae

PROJECT:
**PROPOSED (B+G+6+ROOF)
EDEN HOUSE THE CANAL PROJECT
DUBAI, UNITED ARAB EMIRATES**

PROJECT UNIT:
**PLOT Nos. 342(4031,4032 and 4034)
EDEN HOUSE THE CANAL PROJECT
DUBAI, UNITED ARAB EMIRATES**

DRAWING TITLE:
**2 BEDROOM APARTMENT (005)
GROUND FLOOR**

DESIGNED: NEC	PLOT No.: N/A	ISSUED FOR:
DRAWN: RA	CHECKED: HMZ	APPROVED: HMZ
SHEET:	SCALE: 1:50 @ A1	DATE: 2023.11.17
PROJECT No: 2221	DRAWING No: 2221-ID-00-005-100-GF-001	REV.: 0

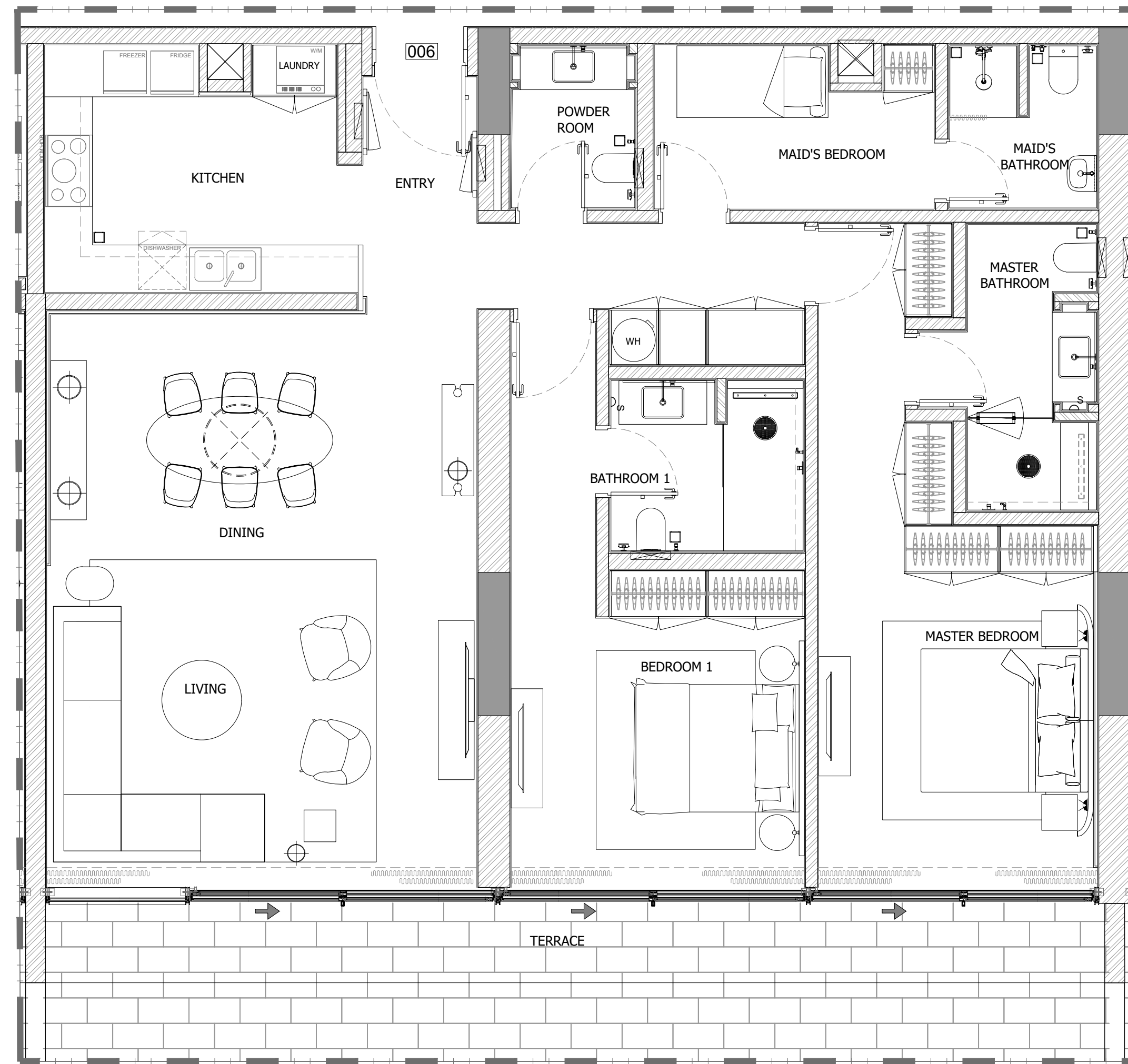

2 BEDROOM APARTMENT (006)

1 FLOOR TYPE
SCALE: 1:50 MTS.

GENERAL REMARKS

- THIS DRAWING IS THE PROPERTY OF HH P.O.BOX 333976 DUBAI, U.A.E.
- IT IS NOT ALLOWED TO REPRODUCE THE CONTENT OF THIS DOCUMENT IN ANY FORM WITHOUT APPROVAL OF HH
- THIS DRAWING IS NOT TO BE SCALED.
- ALL DIMENSIONS ARE TO BE RECHECKED OR VERIFIED ON SITE.
- ALL DRAWINGS PROVIDED BY HH TO BE CONSIDERED AS DETAILED DESIGN WORKING DRAWINGS ONLY. ALL CONSTRUCTION SHOP DRAWINGS TO BE DEVELOPED BY / & PROVIDED BY MAIN CONTRACTOR / & OR OTHER NOMINATED SUB CONTRACTOR.

REVISION NO.	BRIEF DESCRIPTION	DATE
0		2023.11.17

CLIENT:
GLOBAL PARTNERS PROPERTY FUND I (CEIC) LIMITED

CONSULTANT :
ergaPROGRESS
engineering consultants
Dubai, Tel: +971 4 3575557 Fax +971 4 3575556 P.O. Box 30509, Dubai U.A.E

DESIGN ARCHITECT :
dxb·lab
architecture
P.O. BOX 48218 DUBAI | TEL: 04 3111442 | WWW.DXB-LAB.COM
SUITE 1404-1405 | TEL: 04 3127796 | 1404-1405-1406

INTERIOR DESIGNER:
H&H INTERIOR DESIGN
Bright Start Headquarters, Eden House
Jumeirah Garden City
PO Box 333976, Dubai, UAE
T: +971-4-2322-200
www.h-h.ae

PROJECT:
**PROPOSED (B+G+6+ROOF)
EDEN HOUSE THE CANAL PROJECT
DUBAI, UNITED ARAB EMIRATES**

PROJECT UNIT:
**PLOT Nos. 342(4031,4032 and 4034)
EDEN HOUSE THE CANAL PROJECT
DUBAI, UNITED ARAB EMIRATES**

DRAWING TITLE:
**2 BEDROOM APARTMENT (006)
GROUND FLOOR**

DESIGNED: NEC	PLOT No.: N/A	ISSUED FOR:
DRAWN: RA	CHECKED: HMZ	APPROVED: HMZ
SHEET:	SCALE: 1:50 @ A1	DATE: 2023.11.17
PROJECT No: 2221	DRAWING No: 2221-ID-00-006-100-GF-001	REV.: 0

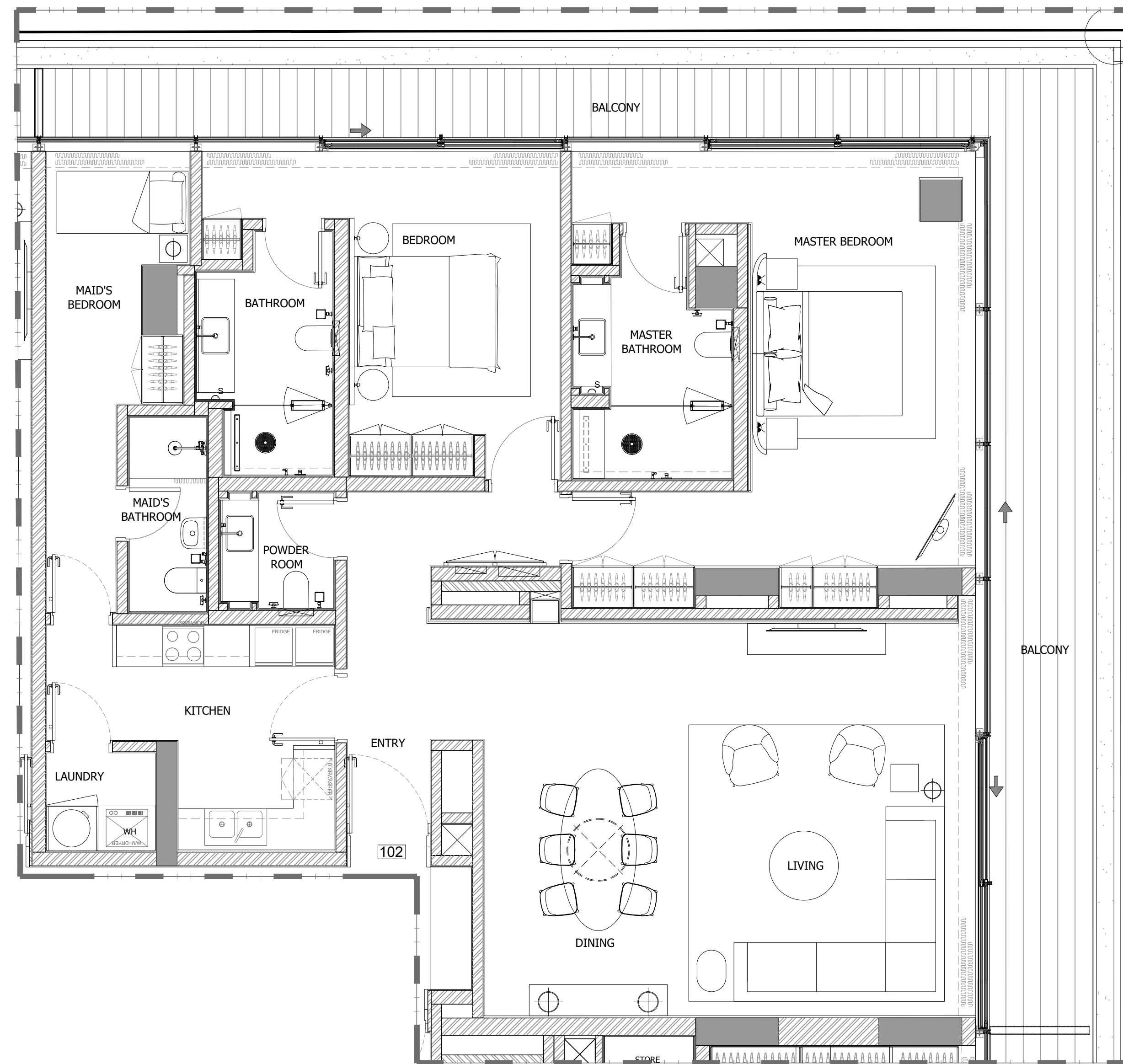

2 BEDROOM APARTMENT (102)

1 FLOOR TYPE
SCALE: 1:50 MTS.

GENERAL REMARKS

- THIS DRAWING IS THE PROPERTY OF HH P.O.BOX 333976 DUBAI, U.A.E.
- IT IS NOT ALLOWED TO REPRODUCE THE CONTENT OF THIS DOCUMENT IN ANY FORM WITHOUT APPROVAL OF HH
- THIS DRAWING IS NOT TO BE SCALED.
- ALL DIMENSIONS ARE TO BE RECHECKED OR VERIFIED ON SITE.
- ALL DRAWINGS PROVIDED BY HH TO BE CONSIDERED AS DETAILED DESIGN WORKING DRAWINGS ONLY. ALL CONSTRUCTION SHOP DRAWINGS TO BE DEVELOPED BY / & PROVIDED BY MAIN CONTRACTOR / & OR OTHER NOMINATED SUB CONTRACTOR.

REVISION NO.	BRIEF DESCRIPTION	DATE
0		2023.11.17

CLIENT:
GLOBAL PARTNERS PROPERTY FUND I (CEIC) LIMITED

CONSULTANT:
ergaPROGRESS
engineering consultants
Dubai
Tel: +971 4 3575557 Fax: +971 4 3575556 P.O. Box 30509, Dubai U.A.E

DESIGN ARCHITECT:
dxb·lab
architecture
P.O. BOX 342100 DUBAI | TEL: 04 34210000 | WWW.DXB-LAB.COM
SALEH ALABDULRAHMAN | TEL: 04 34210000 | 1776000-100-100

INTERIOR DESIGNER:
H&H INTERIOR DESIGN
Bright Start Headquarters, Eden House
Jumeirah Garden City
PO Box 333976, Dubai, UAE
T: +971-4-2322-200
www.h-h.ae

PROJECT:
**PROPOSED (B+G+6+ROOF)
EDEN HOUSE THE CANAL PROJECT
DUBAI, UNITED ARAB EMIRATES**

PROJECT UNIT:
**PLOT Nos. 342(4031,4032 and 4034)
EDEN HOUSE THE CANAL PROJECT
DUBAI, UNITED ARAB EMIRATES**

DRAWING TITLE:
**2 BEDROOM APARTMENT (102)
FIRST FLOOR**

DESIGNED: NEC	PLOT No.: N/A	ISSUED FOR:
DRAWN: RA	CHECKED: HMZ	APPROVED: HMZ
SHEET:	SCALE: 1:50 @ A1	DATE: 2023.11.17
PROJECT No: 2221	DRAWING No: 2221-ID-00-102-100-L1-001	REV.: 0

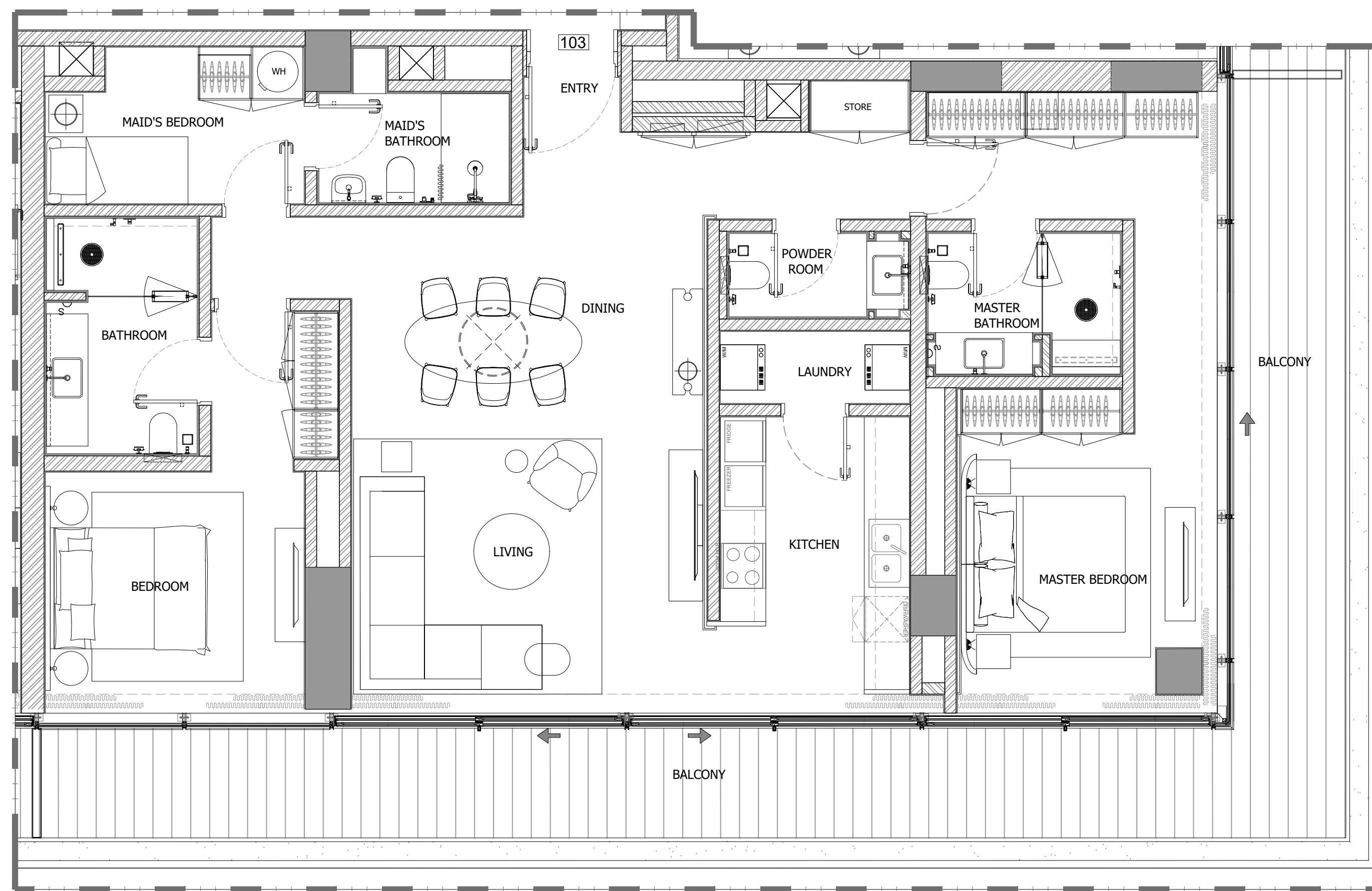

2 BEDROOM APARTMENT (103)

1 FLOOR TYPE
SCALE: 1:50 MTS.

GENERAL REMARKS

- THIS DRAWING IS THE PROPERTY OF HH P.O.BOX 333976 DUBAI, U.A.E.
- IT IS NOT ALLOWED TO REPRODUCE THE CONTENT OF THIS DOCUMENT IN ANY FORM WITHOUT APPROVAL OF HH
- THIS DRAWING IS NOT TO BE SCALED.
- ALL DIMENSIONS ARE TO BE RECHECKED OR VERIFIED ON SITE.
- ALL DRAWINGS PROVIDED BY HH TO BE CONSIDERED AS DETAILED DESIGN WORKING DRAWINGS ONLY. ALL CONSTRUCTION SHOP DRAWINGS TO BE DEVELOPED BY / & PROVIDED BY MAIN CONTRACTOR / & OR OTHER NOMINATED SUB CONTRACTOR.

REVISION NO.:	BRIEF DESCRIPTION:	DATE:
0		2023.11.17

CLIENT:
GLOBAL PARTNERS PROPERTY FUND I (CEIC) LIMITED

CONSULTANT:
ergaPROGRESS
engineering consultants
Dubai, Tel: +971 4 3575557 Fax: +971 4 3575556 P.O. Box 30509, Dubai U.A.E

DESIGN ARCHITECT:
dxb·lab
architecture
P.O. BOX 34218 DUBAI | TEL: 04 34218442 | WWW.DXB-LAB.COM
SALEH@DXB-LAB.COM | TEL: 04 34218396 | 1776602-100-000

INTERIOR DESIGNER:
H&H INTERIOR DESIGN
Bright Start Headquarters, Eden House
Jumeirah Garden City
PO Box 333976, Dubai, UAE
T: +971-4-2322-200
www.h-h.ae

PROJECT:
**PROPOSED (B+G+6+ROOF)
EDEN HOUSE THE CANAL PROJECT
DUBAI, UNITED ARAB EMIRATES**

PROJECT UNIT:
**PLOT Nos. 342(4031,4032 and 4034)
EDEN HOUSE THE CANAL PROJECT
DUBAI, UNITED ARAB EMIRATES**

DRAWING TITLE:
**2 BEDROOM APARTMENT (103)
FIRST FLOOR**

DESIGNED: NEC	PLOT No.: N/A	ISSUED FOR:
DRAWN: RA	CHECKED: HMZ	APPROVED: HMZ
SHEET:	SCALE: 1:50 @ A1	DATE: 2023.11.17
PROJECT No: 2221	DRAWING No: 2221-ID-00-103-100-L1-001	REV.: 0

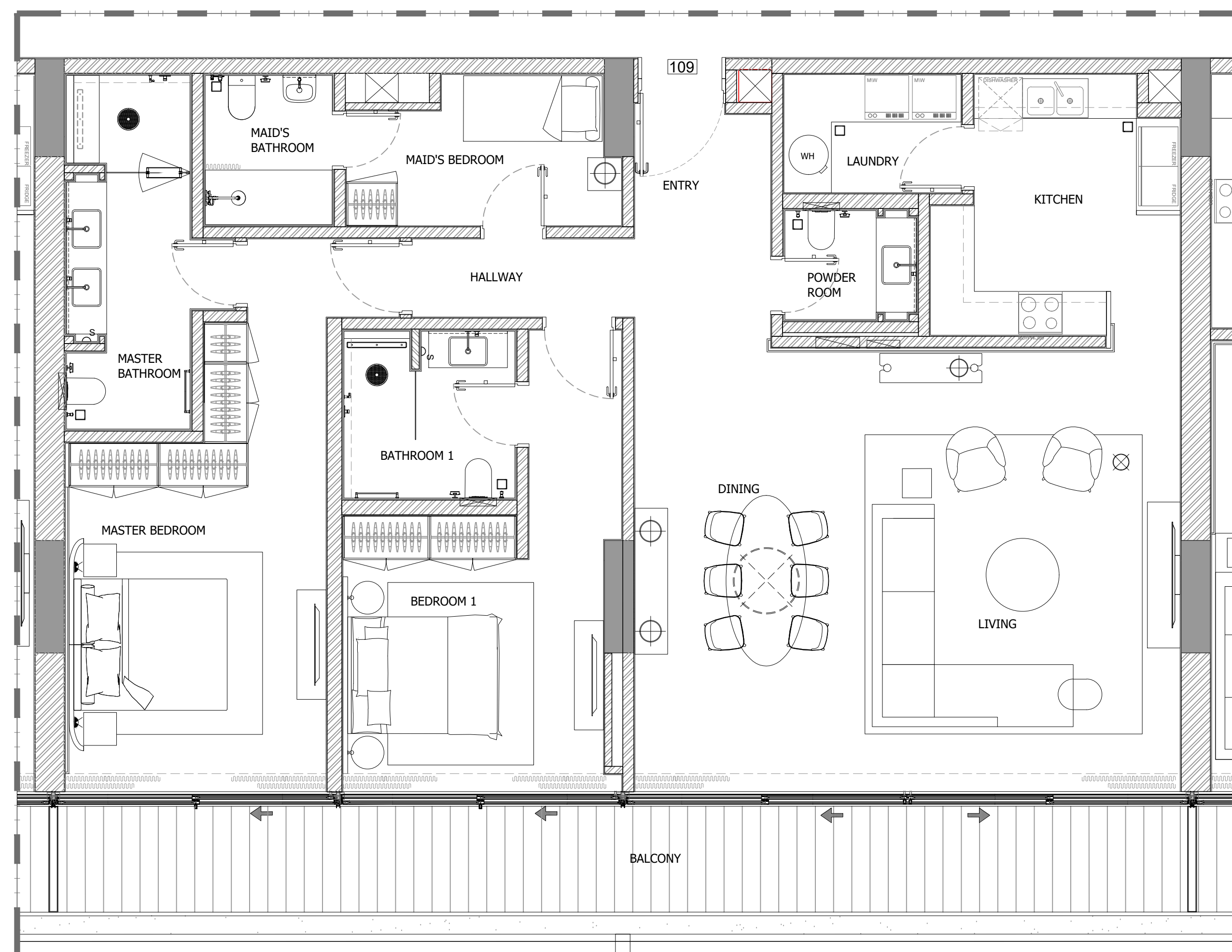

2 BEDROOM APARTMENT (109)

1 FLOOR TYPE
SCALE: 1:50 MTS.

GENERAL REMARKS

- THIS DRAWING IS THE PROPERTY OF HH P.O.BOX 333976 DUBAI, U.A.E.
- IT IS NOT ALLOWED TO REPRODUCE THE CONTENT OF THIS DOCUMENT IN ANY FORM WITHOUT APPROVAL OF HH
- THIS DRAWING IS NOT TO BE SCALED.
- ALL DIMENSIONS ARE TO BE RECHECKED OR VERIFIED ON SITE.
- ALL DRAWINGS PROVIDED BY HH TO BE CONSIDERED AS DETAILED DESIGN WORKING DRAWINGS ONLY. ALL CONSTRUCTION SHOP DRAWINGS TO BE DEVELOPED BY / & PROVIDED BY MAIN CONTRACTOR / & OR OTHER NOMINATED SUB CONTRACTOR.

REVISION NO.	BRIEF DESCRIPTION	DATE
0		2023.11.17

CLIENT:
GLOBAL PARTNERS PROPERTY FUND I (CEIC) LIMITED

CONSULTANT:
ergaPROGRESS
engineering consultants
Dubai, Tel: +971 4 3575557 Fax: +971 4 3575556 P.O. Box 30509, Dubai U.A.E

DESIGN ARCHITECT:
dxb·lab
architecture
P.O. BOX 342031, DUBAI | TEL: 04 34214442 | WWW.DXB-LAB.COM
SALEH@DXB-LAB.COM | TEL: 04 34217396 | 1070602-108-108

INTERIOR DESIGNER:
H&H INTERIOR DESIGN
Bright Start Headquarters, Eden House
Jumeirah Garden City
PO Box 333976, Dubai, UAE
T: +971-4-2322-200
www.h-h.ae

PROJECT:
**PROPOSED (B+G+6+ROOF)
EDEN HOUSE THE CANAL PROJECT
DUBAI, UNITED ARAB EMIRATES**

PROJECT UNIT:
**PLOT Nos. 342(4031,4032 and 4034)
EDEN HOUSE THE CANAL PROJECT
DUBAI, UNITED ARAB EMIRATES**

DRAWING TITLE:
**2 BEDROOM APARTMENT (109)
FIRST FLOOR**

DESIGNED: NEC	PLOT No.: N/A	ISSUED FOR:
DRAWN: RA	CHECKED: HMZ	APPROVED: HMZ
SHEET:	SCALE: 1:50 @ A1	DATE: 2023.11.17
PROJECT No: 2221	DRAWING No: 2221-ID-00-109-100-L1-001	REV.: 0

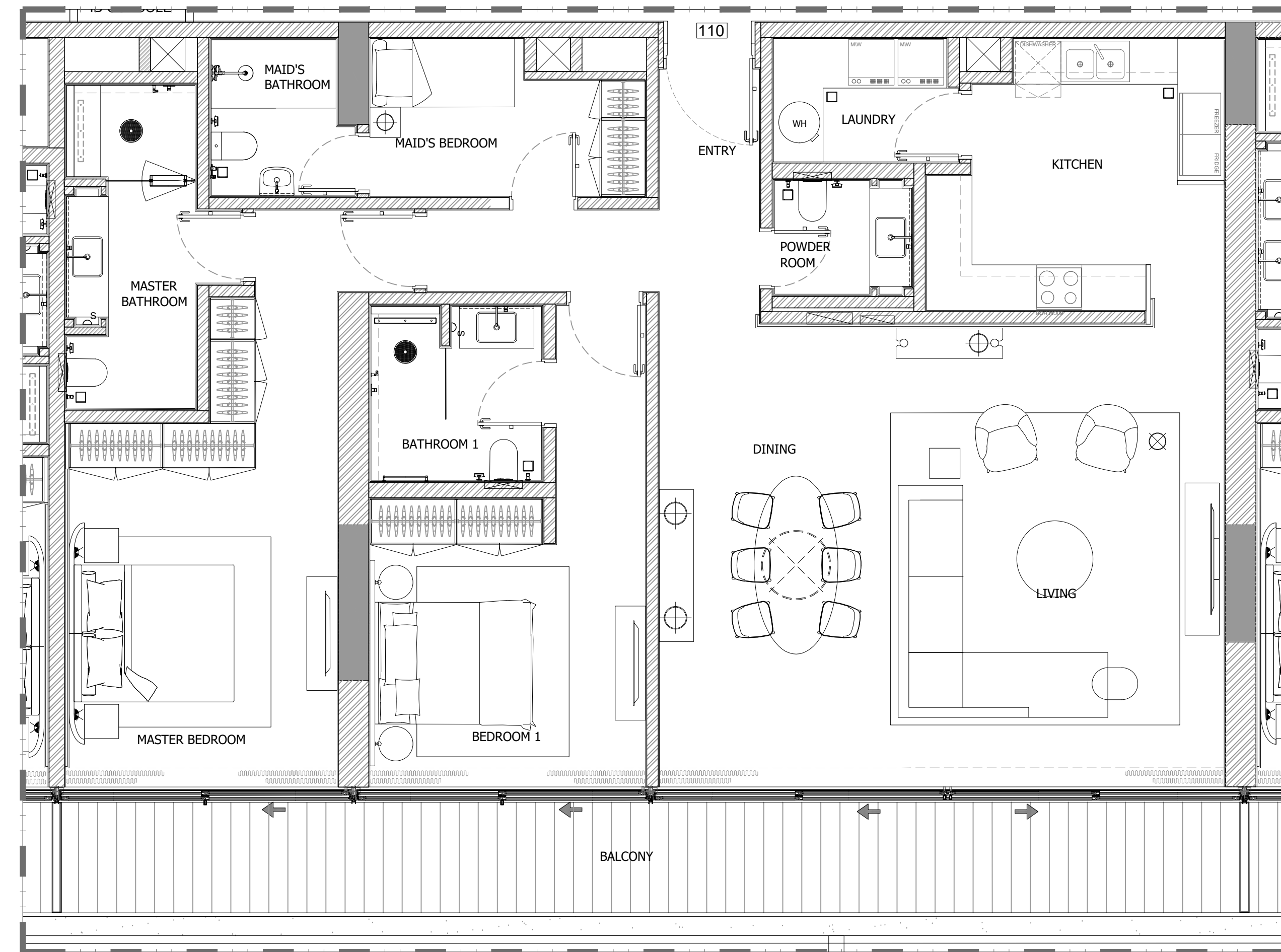

2 BEDROOM APARTMENT (110)

1 FLOOR TYPE
SCALE: 1:50 MTS.

GENERAL REMARKS

- THIS DRAWING IS THE PROPERTY OF HH P.O.BOX 333976 DUBAI, U.A.E.
- IT IS NOT ALLOWED TO REPRODUCE THE CONTENT OF THIS DOCUMENT IN ANY FORM WITHOUT APPROVAL OF HH
- THIS DRAWING IS NOT TO BE SCALED.
- ALL DIMENSIONS ARE TO BE RECHECKED OR VERIFIED ON SITE.
- ALL DRAWINGS PROVIDED BY HH TO BE CONSIDERED AS DETAILED DESIGN WORKING DRAWINGS ONLY. ALL CONSTRUCTION SHOP DRAWINGS TO BE DEVELOPED BY / & PROVIDED BY MAIN CONTRACTOR / & OR OTHER NOMINATED SUB CONTRACTOR.

REVISION NO.	BRIEF DESCRIPTION	DATE
0		2023.11.17

CLIENT:
GLOBAL PARTNERS PROPERTY FUND I (CEIC) LIMITED

CONSULTANT:
ergaPROGRESS
engineering consultants
Dubai, Tel: +971 4 3575557 Fax: +971 4 3575556 P.O. Box 30509, Dubai U.A.E

DESIGN ARCHITECT:
dxb·lab
architecture
P.O. BOX 342031 DUBAI | TEL: 04 3414442 | WWW.DXB-LAB.COM
SALEH ALABOUBAKER | TEL: 04 3417730 | 100@dxb-lab.com

INTERIOR DESIGNER:
H&H INTERIOR DESIGN
Bright Start Headquarters, Eden House
Jumeirah Garden City
PO Box 333976, Dubai, UAE
T: +971-4-2322-200
www.h-h.ae

PROJECT:
**PROPOSED (B+G+6+ROOF)
EDEN HOUSE THE CANAL PROJECT
DUBAI, UNITED ARAB EMIRATES**

PROJECT UNIT:
**PLOT Nos. 342(4031,4032 and 4034)
EDEN HOUSE THE CANAL PROJECT
DUBAI, UNITED ARAB EMIRATES**

DRAWING TITLE:
**2 BEDROOM APARTMENT (110)
FIRST FLOOR**

DESIGNED: NEC	PLOT No.: N/A	ISSUED FOR:
DRAWN: RA	CHECKED: HMZ	APPROVED: HMZ
SHEET:	SCALE: 1:50 @ A1	DATE: 2023.11.17
PROJECT No: 2221	DRAWING No: 2221-ID-00-110-100-L1-001	REV.: 0

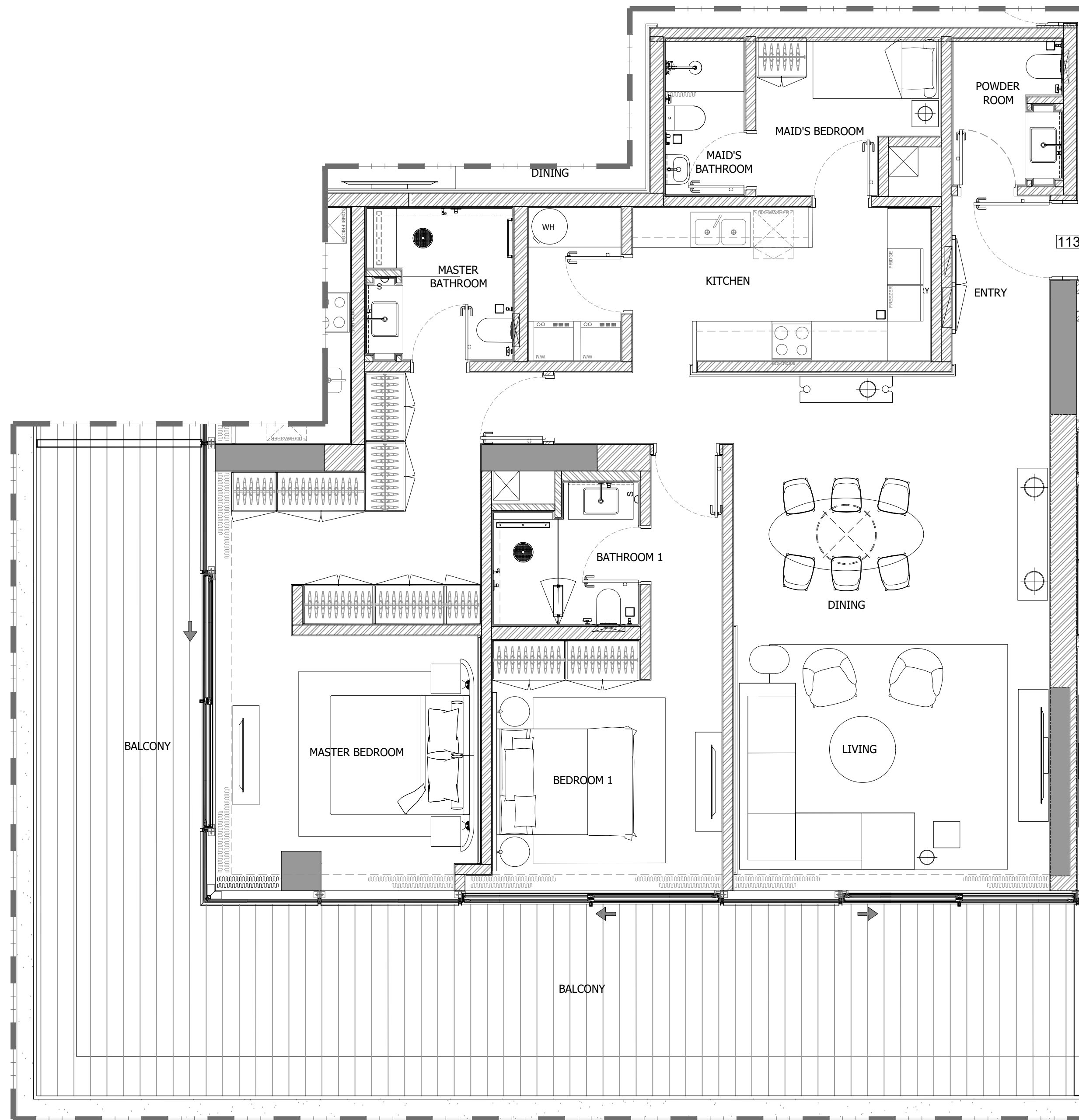

2 BEDROOM APARTMENT (113)

1 FLOOR TYPE
SCALE: 1:50 MTS.

GENERAL REMARKS

- THIS DRAWING IS THE PROPERTY OF HH P.O.BOX 333976 DUBAI, U.A.E.
- IT IS NOT ALLOWED TO REPRODUCE THE CONTENT OF THIS DOCUMENT IN ANY FORM WITHOUT APPROVAL OF HH
- THIS DRAWING IS NOT TO BE SCALED.
- ALL DIMENSIONS ARE TO BE RECHECKED OR VERIFIED ON SITE.
- ALL DRAWINGS PROVIDED BY HH TO BE CONSIDERED AS DETAILED DESIGN WORKING DRAWINGS ONLY. ALL CONSTRUCTION SHOP DRAWINGS TO BE DEVELOPED BY / & PROVIDED BY MAIN CONTRACTOR / & OR OTHER NOMINATED SUB CONTRACTOR.

REVISION NO.	BRIEF DESCRIPTION	DATE
0		2023.11.17

CLIENT:
GLOBAL PARTNERS PROPERTY FUND I (CEIC) LIMITED

CONSULTANT :
ergaPROGRESS
engineering consultants
Dubai
Tel: +971 4 3575557 Fax: +971 4 3575556 P.O. Box 30509, Dubai U.A.E

DESIGN ARCHITECT :
dxb·lab
architecture
P.O. BOX 34378 DUBAI | TEL: 04 34114442 | WWW.DXB-LAB.COM
SALEH ALABRANERATES | TEL: 04 34222391 | 1776602-100-100

INTERIOR DESIGNER:
H&H INTERIOR DESIGN
Bright Start Headquarters, Eden House
Jumeirah Garden City
PO Box 333976, Dubai, UAE
T: +971-4-2322-200
www.h-h.ae

PROJECT:
**PROPOSED (B+G+6+ROOF)
EDEN HOUSE THE CANAL PROJECT
DUBAI, UNITED ARAB EMIRATES**

PROJECT UNIT:
**PLOT Nos. 342(4031,4032 and 4034)
EDEN HOUSE THE CANAL PROJECT
DUBAI, UNITED ARAB EMIRATES**

DRAWING TITLE:
**2 BEDROOM APARTMENT (113)
FIRST FLOOR**

DESIGNED: NEC	PLOT No.: N/A	ISSUED FOR:
DRAWN: RA	CHECKED: HMZ	APPROVED: HMZ
SHEET:	SCALE: 1:50 @ A1	DATE: 2023.11.17
PROJECT No: 2221	DRAWING No: 2221-ID-00-113-100-L1-001	REV.: 0

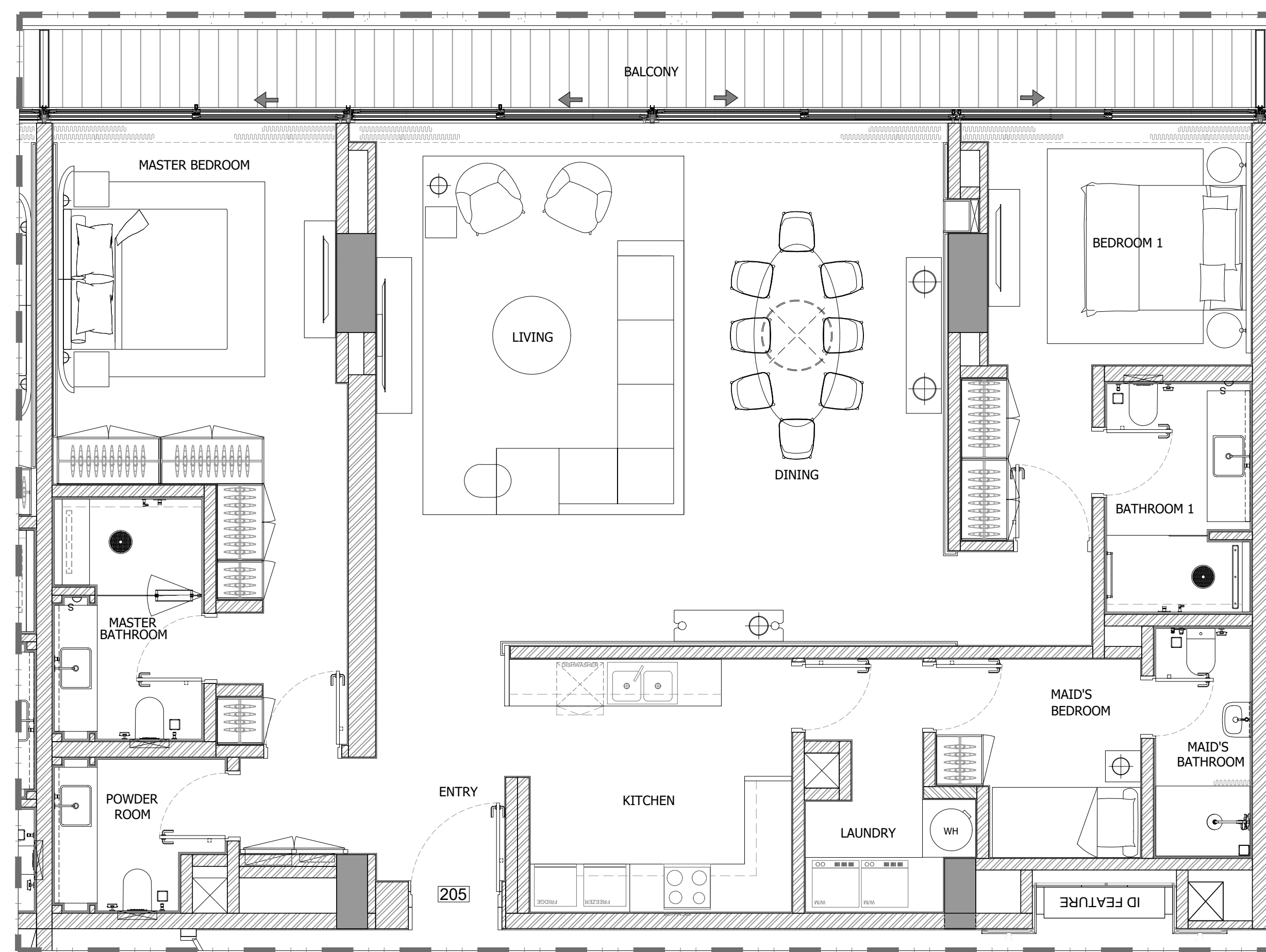

2 BEDROOM APARTMENT (205)

1 FLOOR TYPE
SCALE: 1:50 MTS.

GENERAL REMARKS

- THIS DRAWING IS THE PROPERTY OF HH P.O.BOX 333976 DUBAI, U.A.E.
- IT IS NOT ALLOWED TO REPRODUCE THE CONTENT OF THIS DOCUMENT IN ANY FORM WITHOUT APPROVAL OF HH
- THIS DRAWING IS NOT TO BE SCALED.
- ALL DIMENSIONS ARE TO BE RECHECKED OR VERIFIED ON SITE.
- ALL DRAWINGS PROVIDED BY HH TO BE CONSIDERED AS DETAILED DESIGN WORKING DRAWINGS ONLY. ALL CONSTRUCTION SHOP DRAWINGS TO BE DEVELOPED BY / & PROVIDED BY MAIN CONTRACTOR / & OR OTHER NOMINATED SUB CONTRACTOR.

REVISION NO.	BRIEF DESCRIPTION	DATE
0		2023.11.17

CLIENT:
GLOBAL PARTNERS PROPERTY FUND I (CEIC) LIMITED

CONSULTANT:
ergaPROGRESS
engineering consultants
Dubai, Tel: +971 4 3575557 Fax: +971 4 3575556 P.O. Box 30509, Dubai U.A.E

DESIGN ARCHITECT:
dxb·lab
architecture
P.O. BOX 333976 DUBAI | TEL: 04 33397631 | WWW.DXB-LAB.COM
SALEH ALABU KHAYAT | TEL: 04 33377398 | INFO@DXB-LAB.COM

INTERIOR DESIGNER:
H&H INTERIOR DESIGN
Bright Start Headquarters, Eden House
Jumeirah Garden City
PO Box 333976, Dubai, UAE
T: +971 4 2322-200
www.h-h.ae

PROJECT:
**PROPOSED (B+G+6+ROOF)
EDEN HOUSE THE CANAL PROJECT
DUBAI, UNITED ARAB EMIRATES**

PROJECT UNIT:
**PLOT Nos. 342(4031,4032 and 4034)
EDEN HOUSE THE CANAL PROJECT
DUBAI, UNITED ARAB EMIRATES**

DRAWING TITLE:
**2 BEDROOM APARTMENT (205)
SECOND FLOOR**

DESIGNED: NEC	PLOT No.: N/A	ISSUED FOR:
DRAWN: RA	CHECKED: HMZ	APPROVED: HMZ
SHEET:	SCALE: 1:50 @ A1	DATE: 2023.11.17
PROJECT No: 2221	DRAWING No: 2221-ID-00-205-100-L2-001	REV.: 0

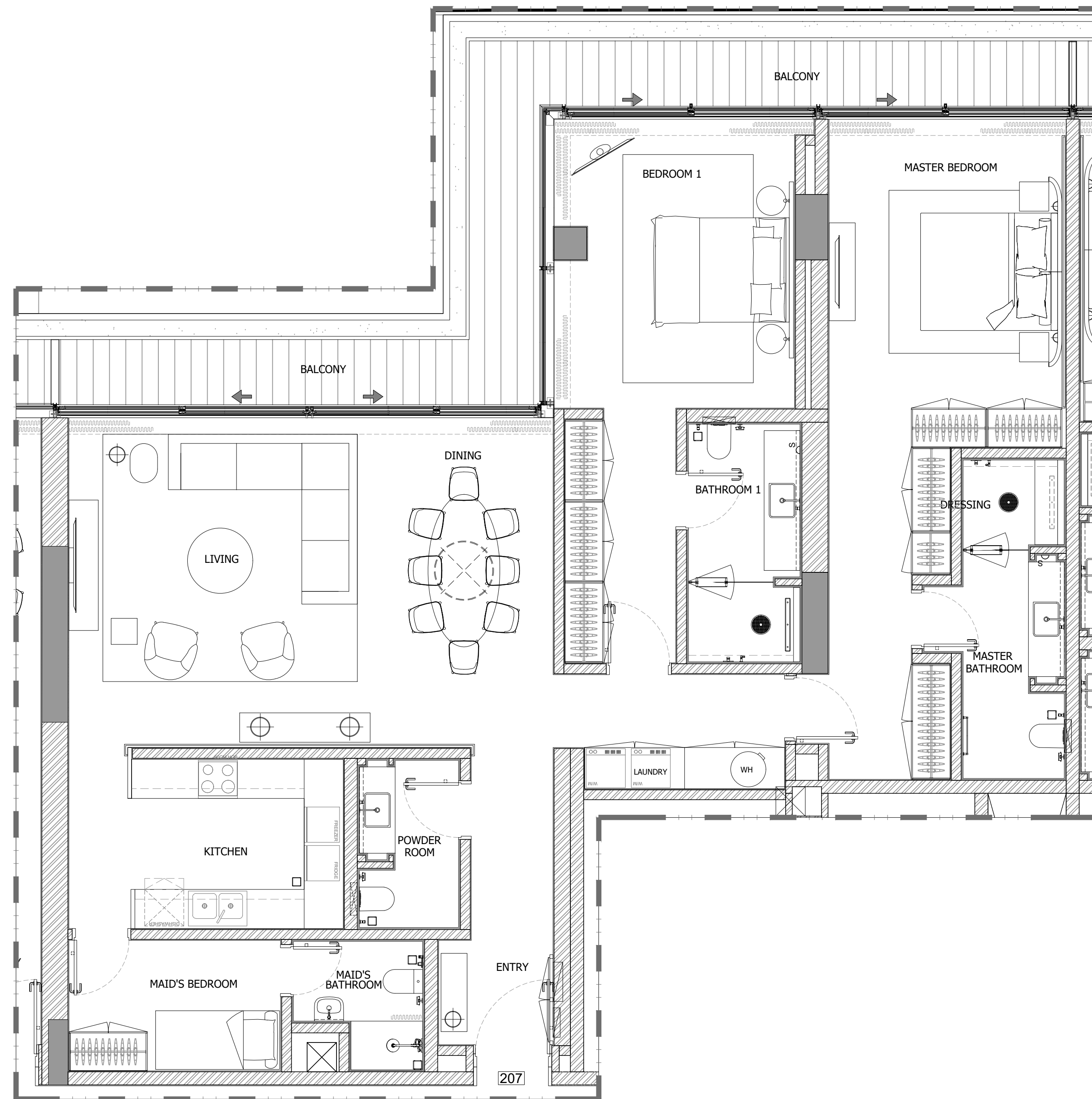

2 BEDROOM APARTMENT (207)

1 FLOOR TYPE
SCALE: 1:50 MTS.

GENERAL REMARKS

- THIS DRAWING IS THE PROPERTY OF HH P.O.BOX 333976 DUBAI, U.A.E.
- IT IS NOT ALLOWED TO REPRODUCE THE CONTENT OF THIS DOCUMENT IN ANY FORM WITHOUT APPROVAL OF HH
- THIS DRAWING IS NOT TO BE SCALED.
- ALL DIMENSIONS ARE TO BE RECHECKED OR VERIFIED ON SITE.
- ALL DRAWINGS PROVIDED BY HH TO BE CONSIDERED AS DETAILED DESIGN WORKING DRAWINGS ONLY. ALL CONSTRUCTION SHOP DRAWINGS TO BE DEVELOPED BY / & PROVIDED BY MAIN CONTRACTOR / & OR OTHER NOMINATED SUB CONTRACTOR.

REVISION NO.	BRIEF DESCRIPTION	DATE
0		2023.11.17

CLIENT:
GLOBAL PARTNERS PROPERTY FUND I (CEIC) LIMITED

CONSULTANT:
ergaPROGRESS
engineering consultants
Dubai, Tel: +971 4 3575557 Fax: +971 4 3575556 P.O. Box 30509, Dubai U.A.E

DESIGN ARCHITECT:
dxb·lab
architecture
P.O. BOX 30509 DUBAI | TEL: 04 3575557 | WWW.DXB-LAB.COM
SALE & MARKETING DEPARTMENT | TEL: 04 3575558 | 107000000-LAB.COM

INTERIOR DESIGNER:
H&H INTERIOR DESIGN
Bright Start Headquarters, Eden House
Jumeirah Garden City
PO Box 333976, Dubai, UAE
T: +971-4-2322-200
www.h-h.ae

PROJECT:
**PROPOSED (B+G+6+ROOF)
EDEN HOUSE THE CANAL PROJECT
DUBAI, UNITED ARAB EMIRATES**

PROJECT UNIT:
**PLOT Nos. 342(4031,4032 and 4034)
EDEN HOUSE THE CANAL PROJECT
DUBAI, UNITED ARAB EMIRATES**

DRAWING TITLE:
**2 BEDROOM APARTMENT (207)
SECOND FLOOR**

DESIGNED: NEC	PLOT No.: N/A	ISSUED FOR:
DRAWN: RA	CHECKED: HMZ	APPROVED: HMZ
SHEET:	SCALE: 1:50 @ A1	DATE: 2023.11.17
PROJECT No: 2221	DRAWING No: 2221-ID-00-207-100-L2-001	REV.: 0

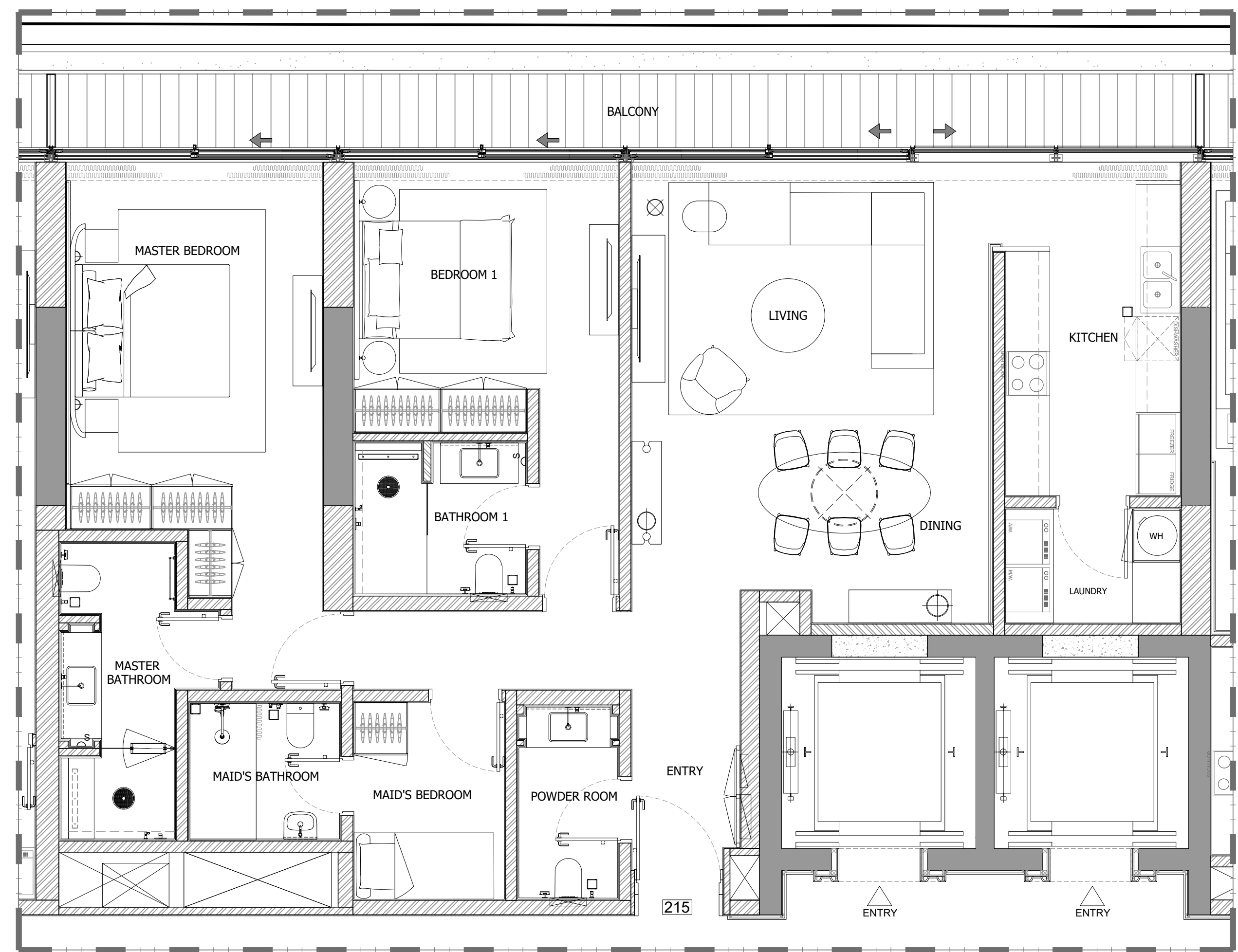

2 BEDROOM APARTMENT (215)

1 FLOOR TYPE
SCALE: 1:50 MTS.

GENERAL REMARKS

- THIS DRAWING IS THE PROPERTY OF HH P.O.BOX 333976 DUBAI, U.A.E.
- IT IS NOT ALLOWED TO REPRODUCE THE CONTENT OF THIS DOCUMENT IN ANY FORM WITHOUT APPROVAL OF HH
- THIS DRAWING IS NOT TO BE SCALED.
- ALL DIMENSIONS ARE TO BE RECHECKED OR VERIFIED ON SITE.
- ALL DRAWINGS PROVIDED BY HH TO BE CONSIDERED AS DETAILED DESIGN WORKING DRAWINGS ONLY. ALL CONSTRUCTION SHOP DRAWINGS TO BE DEVELOPED BY / & PROVIDED BY MAIN CONTRACTOR / & OR OTHER NOMINATED SUB CONTRACTOR.

REVISION NO.	BRIEF DESCRIPTION	DATE
0		2023.11.17

CLIENT:
GLOBAL PARTNERS PROPERTY FUND I (CEIC) LIMITED

CONSULTANT:
ergaPROGRESS
engineering consultants
Dubai, Tel: +971 4 3575557 Fax: +971 4 3575556 P.O. Box 30509, Dubai U.A.E

DESIGN ARCHITECT:
dxb·lab
architecture
P.O. BOX 342181 DUBAI | TEL: 04 3414442 | WWW.DXB-LAB.COM
DUBAI, UNITED ARAB EMIRATES | TEL: 04 3421818 | 107602-100-000

INTERIOR DESIGNER:
H&H INTERIOR DESIGN
Bright Start Headquarters, Eden House
Jumeirah Garden City
PO Box 333976, Dubai, UAE
T: +971-4-2322-200
www.h-h.ae

PROJECT:
**PROPOSED (B+G+6+ROOF)
EDEN HOUSE THE CANAL PROJECT
DUBAI, UNITED ARAB EMIRATES**

PROJECT UNIT:
**PLOT Nos. 342(4031,4032 and 4034)
EDEN HOUSE THE CANAL PROJECT
DUBAI, UNITED ARAB EMIRATES**

DRAWING TITLE:
**2 BEDROOM APARTMENT (215)
SECOND FLOOR**

DESIGNED: NEC	PLOT No.: N/A	ISSUED FOR:
DRAWN: RA	CHECKED: HMZ	APPROVED: HMZ
SHEET:	SCALE: 1:50 @ A1	DATE: 2023.11.17
PROJECT No: 2221	DRAWING No: 2221-ID-00-215-100-L2-001	REV: 0

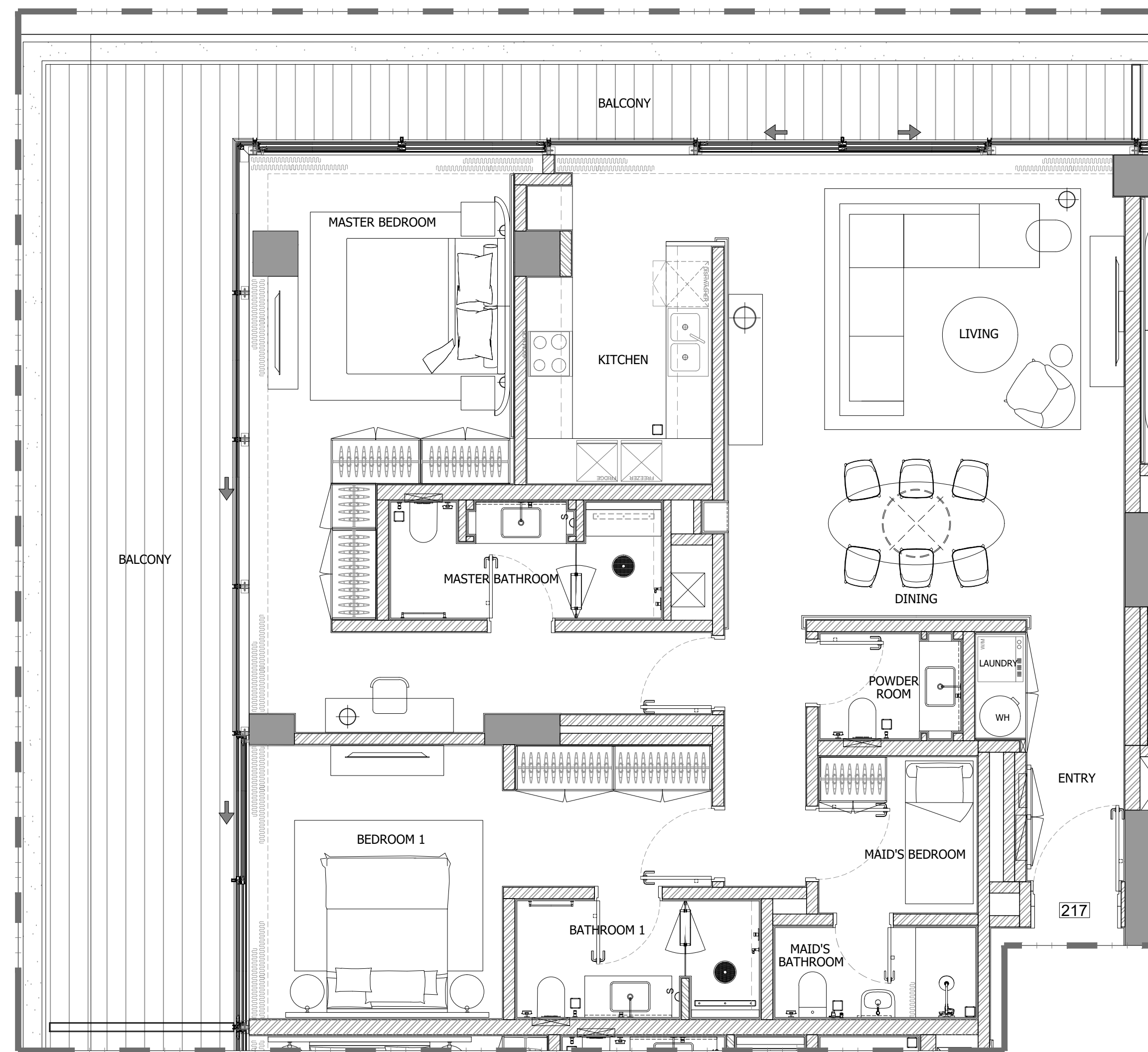

2 BEDROOM APARTMENT (217)

1 FLOOR TYPE
SCALE: 1:50 MTS.

GENERAL REMARKS

- THIS DRAWING IS THE PROPERTY OF HH P.O.BOX 333976 DUBAI, U.A.E.
- IT IS NOT ALLOWED TO REPRODUCE THE CONTENT OF THIS DOCUMENT IN ANY FORM WITHOUT APPROVAL OF HH
- THIS DRAWING IS NOT TO BE SCALED.
- ALL DIMENSIONS ARE TO BE RECHECKED OR VERIFIED ON SITE.
- ALL DRAWINGS PROVIDED BY HH TO BE CONSIDERED AS DETAILED DESIGN WORKING DRAWINGS ONLY. ALL CONSTRUCTION SHOP DRAWINGS TO BE DEVELOPED BY / & PROVIDED BY MAIN CONTRACTOR / & OR OTHER NOMINATED SUB CONTRACTOR.

REVISION NO.	BRIEF DESCRIPTION	DATE
0		2023.11.17

CLIENT:
GLOBAL PARTNERS PROPERTY FUND I (CEIC) LIMITED

CONSULTANT:
ergaPROGRESS
engineering consultants
Dubai, Tel: +971 4 3575557 Fax +971 4 3575556 P.O. Box 30509, Dubai U.A.E

DESIGN ARCHITECT:
dxb·lab
architecture
P.O. BOX 40000 DUBAI | TEL: 04 3115552 | WWW.DXB-LAB.COM
SALEH ALABOUBAKER | TEL: 04 3127700 | 100@DXB-LAB.COM

INTERIOR DESIGNER:
H&H INTERIOR DESIGN
Bright Start Headquarters, Eden House
Jumeirah Garden City
PO Box 333976, Dubai, UAE
T: +971-4-2322-200
www.h-h.ae

PROJECT:
**PROPOSED (B+G+6+ROOF)
EDEN HOUSE THE CANAL PROJECT
DUBAI, UNITED ARAB EMIRATES**

PROJECT UNIT:
**PLOT Nos. 342(4031,4032 and 4034)
EDEN HOUSE THE CANAL PROJECT
DUBAI, UNITED ARAB EMIRATES**

DRAWING TITLE:
**2 BEDROOM APARTMENT (217)
SECOND FLOOR**

DESIGNED: NEC	PLOT No.: N/A	ISSUED FOR:
DRAWN: RA	CHECKED: HMZ	APPROVED: HMZ
SHEET:	SCALE: 1:50 @ A1	DATE: 2023.11.17
PROJECT No: 2221	DRAWING No: 2221-ID-00-217-100-L2-001	REV.: 0



2 BEDROOM APARTMENT (304)

1 FLOOR TYPE
SCALE: 1:50 MTS.

GENERAL REMARKS

- THIS DRAWING IS THE PROPERTY OF HH P.O.BOX 333976 DUBAI, U.A.E.
- IT IS NOT ALLOWED TO REPRODUCE THE CONTENT OF THIS DOCUMENT IN ANY FORM WITHOUT APPROVAL OF HH
- THIS DRAWING IS NOT TO BE SCALED.
- ALL DIMENSIONS ARE TO BE RECHECKED OR VERIFIED ON SITE.
- ALL DRAWINGS PROVIDED BY HH TO BE CONSIDERED AS DETAILED DESIGN WORKING DRAWINGS ONLY. ALL CONSTRUCTION SHOP DRAWINGS TO BE DEVELOPED BY / & PROVIDED BY MAIN CONTRACTOR / & OR OTHER NOMINATED SUB CONTRACTOR.

REVISION NO.	BRIEF DESCRIPTION	DATE
0		2023.11.17

CLIENT:
GLOBAL PARTNERS PROPERTY FUND I (CEIC) LIMITED

CONSULTANT:
ergaPROGRESS
engineering consultants
Dubai
Tel: +971 4 3575557 Fax: +971 4 3575556 P.O. Box 30509, Dubai U.A.E

DESIGN ARCHITECT:
dxb·lab
architecture
P.O. BOX 30509 DUBAI | TEL: 04-3575557 | WWW.DXB-LAB.COM
SALE & ADMINISTRATION | TEL: 04-3575556 | 1706002-100-000

INTERIOR DESIGNER:
H&H INTERIOR DESIGN
Bright Start Headquarters, Eden House
Jumeirah Garden City
PO Box 333976, Dubai, UAE
T: +971-4-2322-200
www.h-h.ae

PROJECT:
**PROPOSED (B+G+6+ROOF)
EDEN HOUSE THE CANAL PROJECT
DUBAI, UNITED ARAB EMIRATES**

PROJECT UNIT:
**PLOT Nos. 342(4031,4032 and 4034)
EDEN HOUSE THE CANAL PROJECT
DUBAI, UNITED ARAB EMIRATES**

DRAWING TITLE:
**2 BEDROOM APARTMENT (304)
THIRD FLOOR**

DESIGNED: NEC	PLOT No.: N/A	ISSUED FOR:
DRAWN: RA	CHECKED: HMZ	APPROVED: HMZ
SHEET:	SCALE: 1:50 @ A1	DATE: 2023.11.17
PROJECT No: 2221	DRAWING No: 2221-ID-00-304-100-L3-001	REV: 0

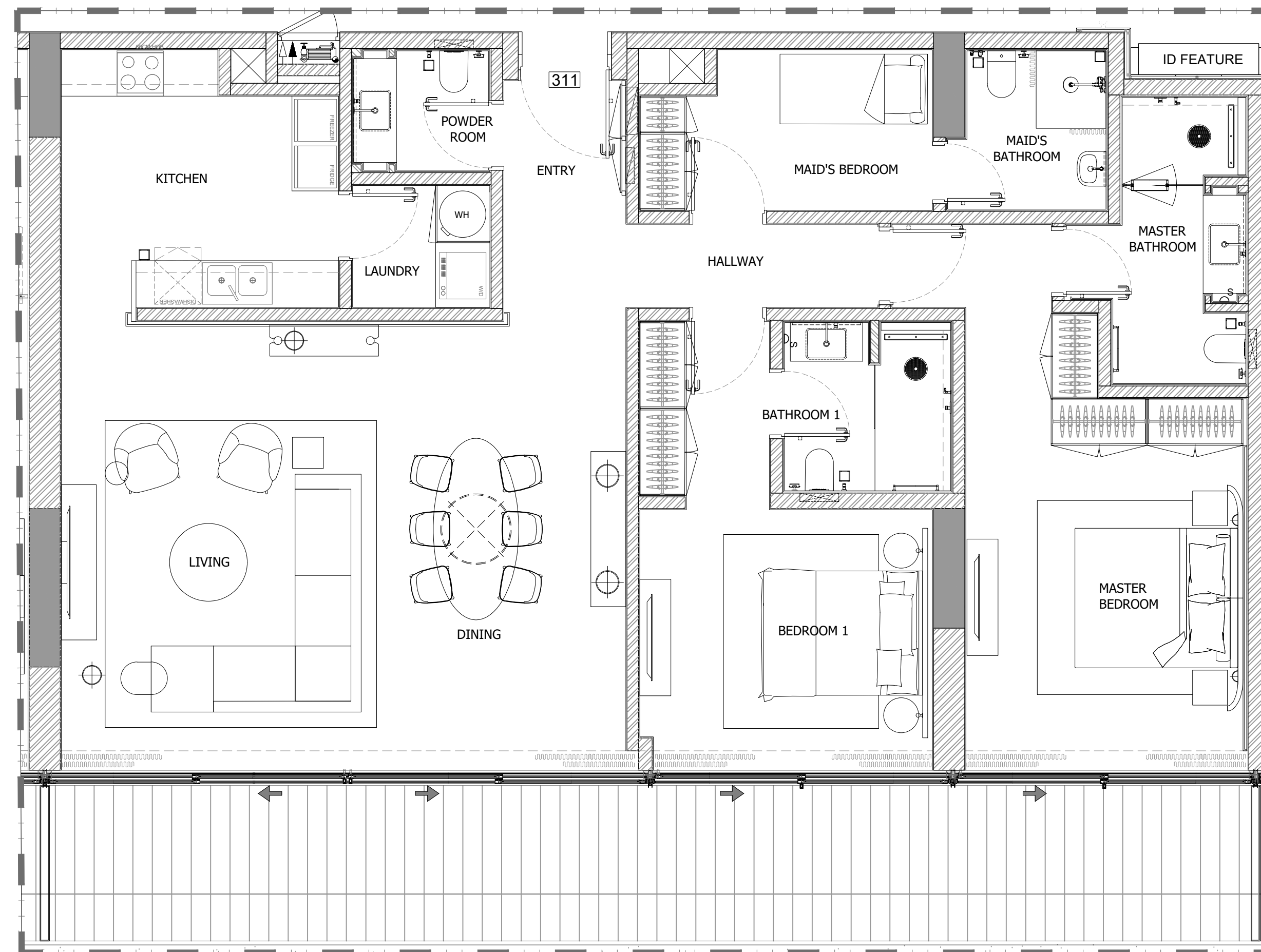

2 BEDROOM APARTMENT (311)

1 FLOOR TYPE
SCALE: 1:50 MTS.

GENERAL REMARKS

- THIS DRAWING IS THE PROPERTY OF HH P.O.BOX 333976 DUBAI, U.A.E.
- IT IS NOT ALLOWED TO REPRODUCE THE CONTENT OF THIS DOCUMENT IN ANY FORM WITHOUT APPROVAL OF HH
- THIS DRAWING IS NOT TO BE SCALED.
- ALL DIMENSIONS ARE TO BE RECHECKED OR VERIFIED ON SITE.
- ALL DRAWINGS PROVIDED BY HH TO BE CONSIDERED AS DETAILED DESIGN WORKING DRAWINGS ONLY. ALL CONSTRUCTION SHOP DRAWINGS TO BE DEVELOPED BY / & PROVIDED BY MAIN CONTRACTOR / & OR OTHER NOMINATED SUB CONTRACTOR.

REVISION NO.:	BRIEF DESCRIPTION:	DATE:
0		2023.11.17

CLIENT:
GLOBAL PARTNERS PROPERTY FUND I (CEIC) LIMITED

CONSULTANT:
ergaPROGRESS
engineering consultants
Dubai, Tel: +971 4 3575557 Fax: +971 4 3575556 P.O. Box 30509, Dubai U.A.E

DESIGN ARCHITECT:
dxb·lab
architecture
P.O. BOX 30509 DUBAI | TEL: 04 3575556 | WWW.DXB-LAB.COM
DUBAI, UNITED ARAB EMIRATES | TEL: 04 3575556 | 1776002-100-100

INTERIOR DESIGNER:
H&H INTERIOR DESIGN
Bright Start Headquarters, Eden House
Jumeirah Garden City
PO Box 333976, Dubai, UAE
T: +971-4-2322-200
www.h-h.ae

PROJECT:
**PROPOSED (B+G+6+ROOF)
EDEN HOUSE THE CANAL PROJECT
DUBAI, UNITED ARAB EMIRATES**

PROJECT UNIT:
**PLOT Nos. 342(4031,4032 and 4034)
EDEN HOUSE THE CANAL PROJECT
DUBAI, UNITED ARAB EMIRATES**

DRAWING TITLE:
**2 BEDROOM APARTMENT (311)
THIRD FLOOR**

DESIGNED: NEC	PLOT No.: N/A	ISSUED FOR:
DRAWN: RA	CHECKED: HMZ	APPROVED: HMZ
SHEET:	SCALE: 1:50 @ A1	DATE: 2023.11.17
PROJECT No: 2221	DRAWING No: 2221-ID-00-311-100-L3-001	REV.: 0

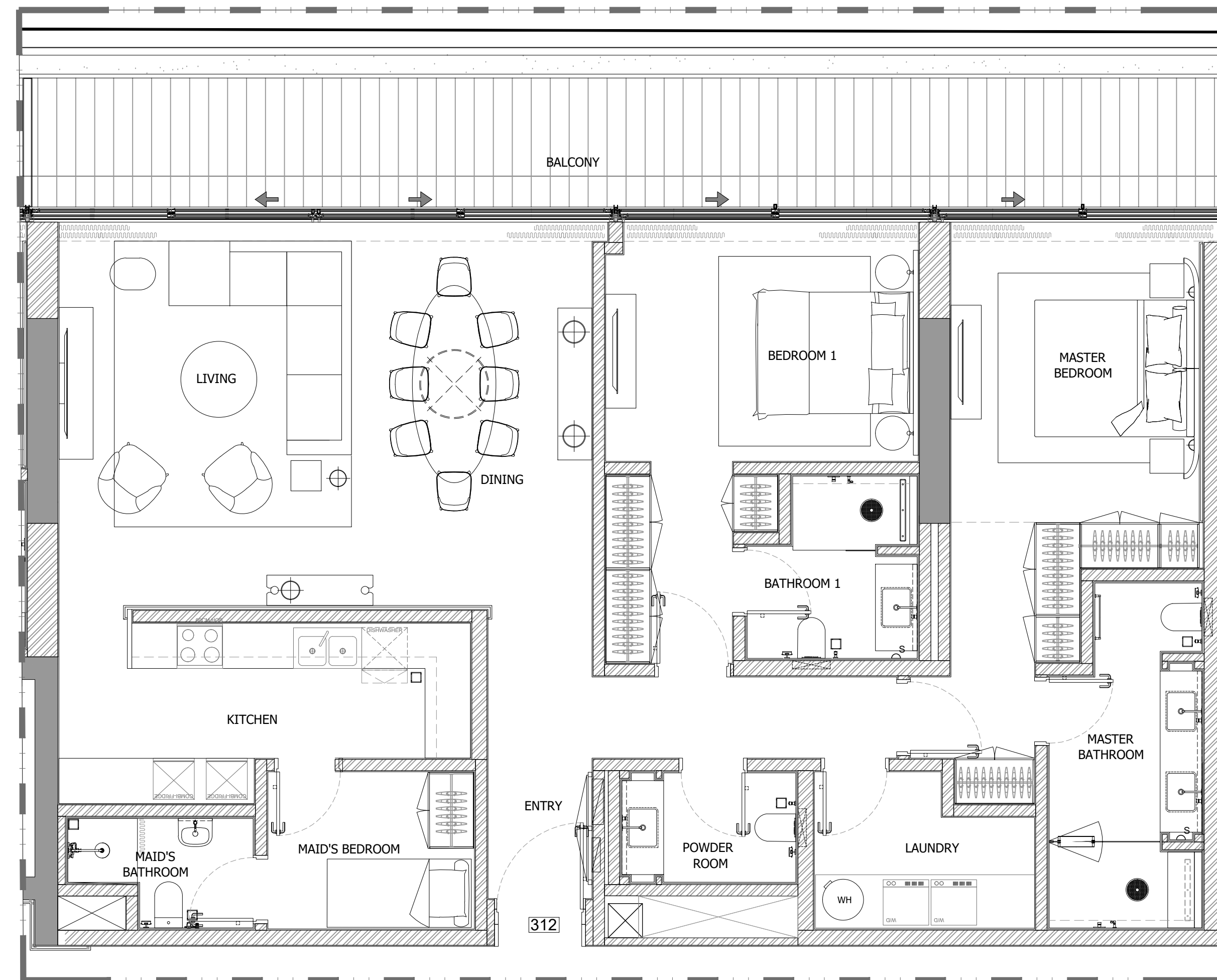

2 BEDROOM APARTMENT (312)

1 FLOOR TYPE
SCALE: 1:50 MTS.

GENERAL REMARKS

- THIS DRAWING IS THE PROPERTY OF HH P.O.BOX 333976 DUBAI, U.A.E.
- IT IS NOT ALLOWED TO REPRODUCE THE CONTENT OF THIS DOCUMENT IN ANY FORM WITHOUT APPROVAL OF HH
- THIS DRAWING IS NOT TO BE SCALED.
- ALL DIMENSIONS ARE TO BE RECHECKED OR VERIFIED ON SITE.
- ALL DRAWINGS PROVIDED BY HH TO BE CONSIDERED AS DETAILED DESIGN WORKING DRAWINGS ONLY. ALL CONSTRUCTION SHOP DRAWINGS TO BE DEVELOPED BY / & PROVIDED BY MAIN CONTRACTOR / & OR OTHER NOMINATED SUB CONTRACTOR.

REVISION NO.	BRIEF DESCRIPTION	DATE
0		2023.11.17

CLIENT:
GLOBAL PARTNERS PROPERTY FUND I (CEIC) LIMITED

CONSULTANT:
ergaPROGRESS
engineering consultants
Dubai, Tel: +971 4 3575557 Fax: +971 4 3575556 P.O. Box 30509, Dubai U.A.E

DESIGN ARCHITECT:
dxb·lab
architecture
P.O. BOX 40318 DUBAI | TEL: 04 34114442 | WWW.DXB-LAB.COM
04 34114442 | TEL: 04 34114442 | 04 34114442

INTERIOR DESIGNER:
H&H INTERIOR DESIGN
Bright Start Headquarters, Eden House
Jumeirah Garden City
PO Box 333976, Dubai, UAE
T: +971-4-2322-200
www.h-h.ae

PROJECT:
**PROPOSED (B+G+6+ROOF)
EDEN HOUSE THE CANAL PROJECT
DUBAI, UNITED ARAB EMIRATES**

PROJECT UNIT:
**PLOT Nos. 342(4031,4032 and 4034)
EDEN HOUSE THE CANAL PROJECT
DUBAI, UNITED ARAB EMIRATES**

DRAWING TITLE:
**2 BEDROOM APARTMENT (312)
THIRD FLOOR**

DESIGNED: NEC	PLOT No.: N/A	ISSUED FOR:
DRAWN: RA	CHECKED: HMZ	APPROVED: HMZ
SHEET:	SCALE: 1:50 @ A1	DATE: 2023.11.17
PROJECT No: 2221	DRAWING No: 2221-ID-00-312-100-L3-001	REV.: 0

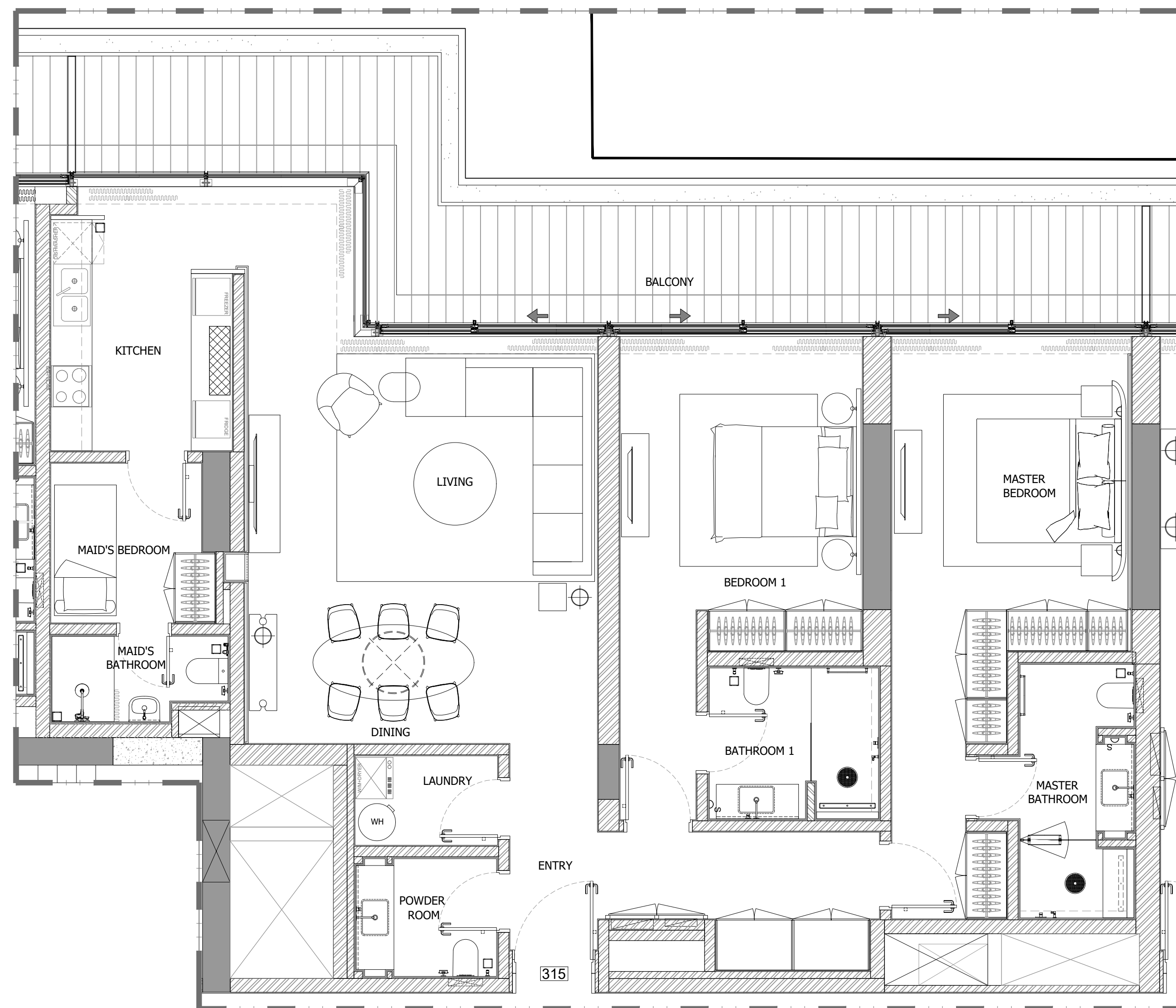

2 BEDROOM APARTMENT (315)

1 FLOOR TYPE
SCALE: 1:50 MTS.

GENERAL REMARKS

- THIS DRAWING IS THE PROPERTY OF HH P.O.BOX 333976 DUBAI, U.A.E.
- IT IS NOT ALLOWED TO REPRODUCE THE CONTENT OF THIS DOCUMENT IN ANY FORM WITHOUT APPROVAL OF HH
- THIS DRAWING IS NOT TO BE SCALED.
- ALL DIMENSIONS ARE TO BE RECHECKED OR VERIFIED ON SITE.
- ALL DRAWINGS PROVIDED BY HH TO BE CONSIDERED AS DETAILED DESIGN WORKING DRAWINGS ONLY. ALL CONSTRUCTION SHOP DRAWINGS TO BE DEVELOPED BY / & PROVIDED BY MAIN CONTRACTOR / & OR OTHER NOMINATED SUB CONTRACTOR.

REVISION NO.	BRIEF DESCRIPTION	DATE
0		2023.11.17

CLIENT:
GLOBAL PARTNERS PROPERTY FUND I (CEIC) LIMITED

CONSULTANT :
ergaPROGRESS
engineering consultants
Dubai, Tel: +971 4 3575557 Fax +971 4 3575556 P.O. Box 30509, Dubai U.A.E

DESIGN ARCHITECT :
dxb·lab
architecture
P.O. BOX 40078 DUBAI | TEL 04 3114444 | WWW.DXB-LAB.COM
SALEH ABU ABU | TEL 04 3117700 | INFO@DXB-LAB.COM

INTERIOR DESIGNER:
H&H INTERIOR DESIGN
Bright Start Headquarters, Eden House
Jumeirah Garden City
PO Box 333976, Dubai, UAE
T: +971-4-2322-200
www.h-h.ae

PROJECT:
**PROPOSED (B+G+6+ROOF)
EDEN HOUSE THE CANAL PROJECT
DUBAI, UNITED ARAB EMIRATES**

PROJECT UNIT:
**PLOT Nos. 342(4031,4032 and 4034)
EDEN HOUSE THE CANAL PROJECT
DUBAI, UNITED ARAB EMIRATES**

DRAWING TITLE:
**2 BEDROOM APARTMENT (315)
THIRD FLOOR**

DESIGNED: NEC	PLOT No.: N/A	ISSUED FOR:
DRAWN: RA	CHECKED: HMZ	APPROVED: HMZ
SHEET:	SCALE: 1:50 @ A1	DATE: 2023.11.17
PROJECT No: 2221	DRAWING No: 2221-ID-00-315-100-L3-001	REV.: 0

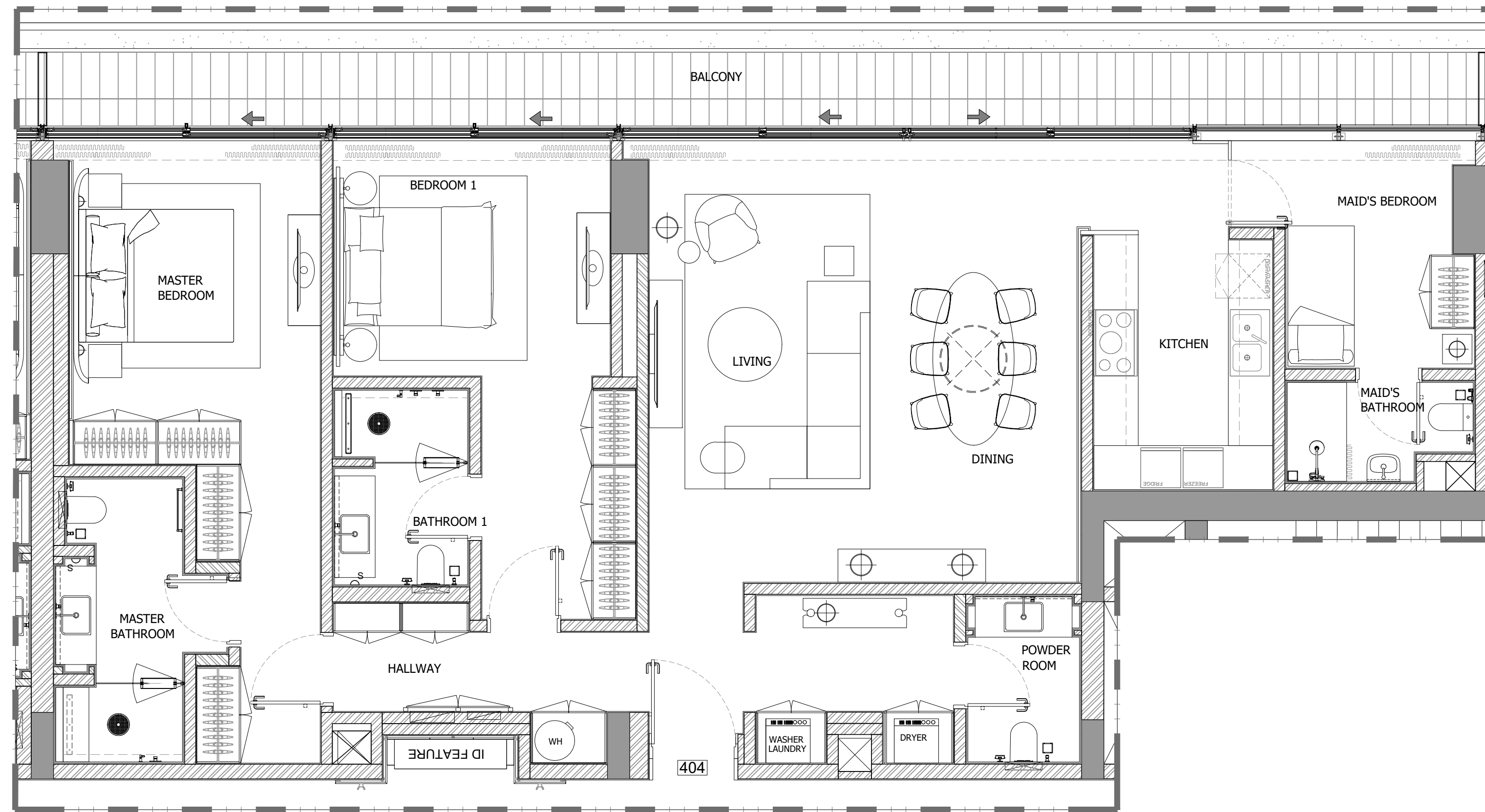

2 BEDROOM APARTMENT (404)

1 FLOOR TYPE
SCALE: 1:50 MTS.

GENERAL REMARKS

- THIS DRAWING IS THE PROPERTY OF HH P.O.BOX 333976 DUBAI, U.A.E.
- IT IS NOT ALLOWED TO REPRODUCE THE CONTENT OF THIS DOCUMENT IN ANY FORM WITHOUT APPROVAL OF HH
- THIS DRAWING IS NOT TO BE SCALED.
- ALL DIMENSIONS ARE TO BE RECHECKED OR VERIFIED ON SITE.
- ALL DRAWINGS PROVIDED BY HH TO BE CONSIDERED AS DETAILED DESIGN WORKING DRAWINGS ONLY. ALL CONSTRUCTION SHOP DRAWINGS TO BE DEVELOPED BY / & PROVIDED BY MAIN CONTRACTOR / & OR OTHER NOMINATED SUB CONTRACTOR.

REVISION NO.	BRIEF DESCRIPTION	DATE
0		2023.11.17

CLIENT:
GLOBAL PARTNERS PROPERTY FUND I (CEIC) LIMITED

CONSULTANT:
ergaPROGRESS
engineering consultants
Dubai, Tel: +971 4 3575557 Fax: +971 4 3575556 P.O. Box 30509, Dubai U.A.E

DESIGN ARCHITECT:
dxb·lab
architecture
P.O. BOX 34878 DUBAI | TEL: 04 3414442 | WWW.DXB-LAB.COM
SALE & RENTAL SERVICES | TEL: 04 3422200 | 100000-100-100

INTERIOR DESIGNER:
H&H INTERIOR DESIGN
Bright Start Headquarters, Eden House
Jumeirah Garden City
PO Box 333976, Dubai, UAE
T: +971-4-2322-200
www.h-h.ae

PROJECT:
**PROPOSED (B+G+6+ROOF)
EDEN HOUSE THE CANAL PROJECT
DUBAI, UNITED ARAB EMIRATES**

PROJECT UNIT:
**PLOT Nos. 342(4031,4032 and 4034)
EDEN HOUSE THE CANAL PROJECT
DUBAI, UNITED ARAB EMIRATES**

DRAWING TITLE:
**2 BEDROOM APARTMENT (404)
FOURTH FLOOR**

DESIGNED: NEC	PLOT No.: N/A	ISSUED FOR:
DRAWN: RA	CHECKED: HMZ	APPROVED: HMZ
SHEET:	SCALE: 1:50 @ A1	DATE: 2023.11.17
PROJECT No: 2221	DRAWING No: 2221-ID-00-404-100-L4-001	REV.: 0

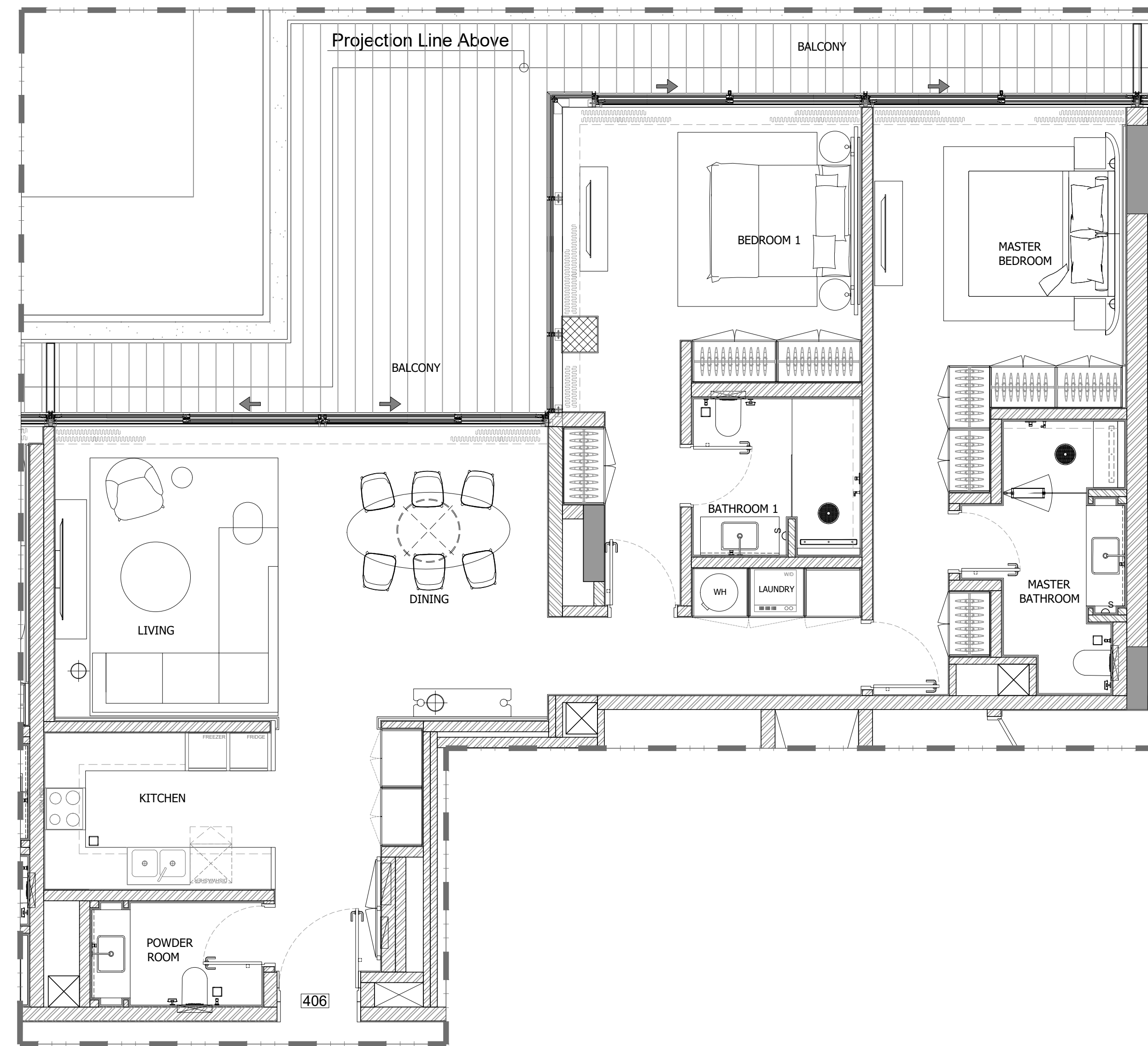

2 BEDROOM APARTMENT (406)

1 FLOOR TYPE
SCALE: 1:50 MTS.

GENERAL REMARKS

- THIS DRAWING IS THE PROPERTY OF HH P.O.BOX 333976 DUBAI, U.A.E.
- IT IS NOT ALLOWED TO REPRODUCE THE CONTENT OF THIS DOCUMENT IN ANY FORM WITHOUT APPROVAL OF HH
- THIS DRAWING IS NOT TO BE SCALED.
- ALL DIMENSIONS ARE TO BE RECHECKED OR VERIFIED ON SITE.
- ALL DRAWINGS PROVIDED BY HH TO BE CONSIDERED AS DETAILED DESIGN WORKING DRAWINGS ONLY. ALL CONSTRUCTION SHOP DRAWINGS TO BE DEVELOPED BY / & PROVIDED BY MAIN CONTRACTOR / & OR OTHER NOMINATED SUB CONTRACTOR.

REVISION NO.	BRIEF DESCRIPTION	DATE
0		2023.11.17

CLIENT:
GLOBAL PARTNERS PROPERTY FUND I (CEIC) LIMITED

CONSULTANT:
ergaPROGRESS
engineering consultants
Dubai, Tel: +971 4 3575557 Fax: +971 4 3575556 P.O. Box 30509, Dubai U.A.E

DESIGN ARCHITECT:
dxb·lab
architecture
P.O. BOX 34218 DUBAI | TEL: 04 34218482 | WWW.DXB-LAB.COM
SALE & RENTAL OFFICES | TEL: 04 34218391 | 1000000-1000000

INTERIOR DESIGNER:
H&H INTERIOR DESIGN
Bright Start Headquarters, Eden House
Jumeirah Garden City
PO Box 333976, Dubai, UAE
T: +971-4-2322-200
www.h-h.ae

PROJECT:
**PROPOSED (B+G+6+ROOF)
EDEN HOUSE THE CANAL PROJECT
DUBAI, UNITED ARAB EMIRATES**

PROJECT UNIT:
**PLOT Nos. 342(4031,4032 and 4034)
EDEN HOUSE THE CANAL PROJECT
DUBAI, UNITED ARAB EMIRATES**

DRAWING TITLE:
**2 BEDROOM APARTMENT (406)
FOURTH FLOOR**

DESIGNED: NEC	PLOT No.: N/A	ISSUED FOR:
DRAWN: RA	CHECKED: HMZ	APPROVED: HMZ
SHEET:	SCALE: 1:50 @ A1	DATE: 2023.11.17
PROJECT No: 2221	DRAWING No: 2221-ID-00-406-100-L4-001	REV.: 0

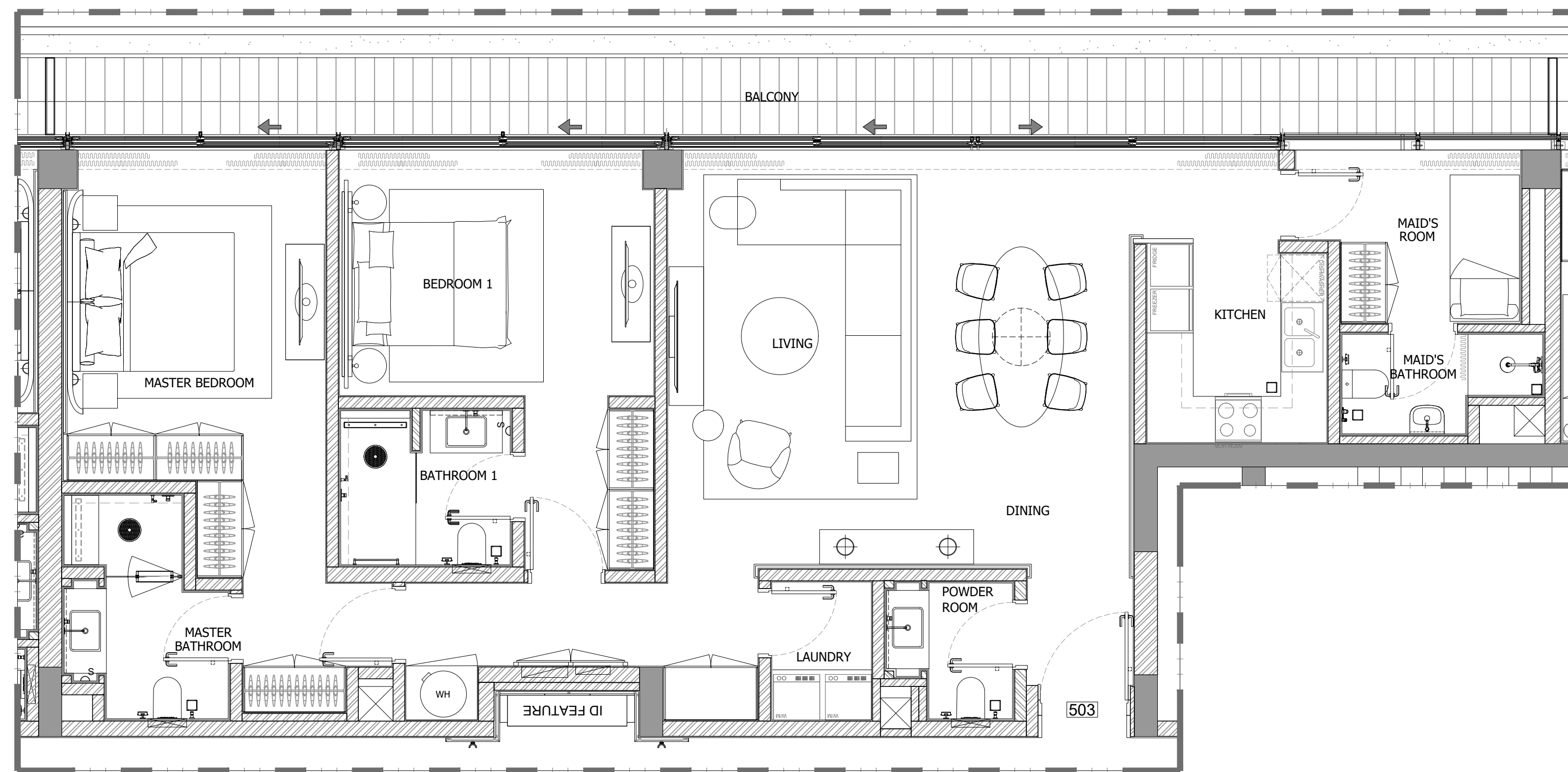

2 BEDROOM APARTMENT (503)

1 FLOOR TYPE
SCALE: 1:50 MTS.

GENERAL REMARKS

- THIS DRAWING IS THE PROPERTY OF HH P.O.BOX 333976 DUBAI, U.A.E.
- IT IS NOT ALLOWED TO REPRODUCE THE CONTENT OF THIS DOCUMENT IN ANY FORM WITHOUT APPROVAL OF HH
- THIS DRAWING IS NOT TO BE SCALED.
- ALL DIMENSIONS ARE TO BE RECHECKED OR VERIFIED ON SITE.
- ALL DRAWINGS PROVIDED BY HH TO BE CONSIDERED AS DETAILED DESIGN WORKING DRAWINGS ONLY. ALL CONSTRUCTION SHOP DRAWINGS TO BE DEVELOPED BY / & PROVIDED BY MAIN CONTRACTOR / & OR OTHER NOMINATED SUB CONTRACTOR.

REVISION NO.	BRIEF DESCRIPTION	DATE
0		2023.11.17

CLIENT:
GLOBAL PARTNERS PROPERTY FUND I (CEIC) LIMITED

CONSULTANT:
ergaPROGRESS
engineering consultants
Dubai, Tel: +971 4 3575557 Fax: +971 4 3575556 P.O. Box 30509, Dubai U.A.E

DESIGN ARCHITECT:
dxb·lab
architecture
P.O. BOX 34218 DUBAI | TEL: 04 3414442 | WWW.DXB-LAB.COM
SUITE 1404-1405 JUMEIRAH GARDENS | TEL: 04 3422799 | 1404-1405-1406

INTERIOR DESIGNER:
H&H INTERIOR DESIGN
Bright Start Headquarters, Eden House
Jumeirah Garden City
PO Box 333976, Dubai, UAE
T: +971-4-2322-200
www.h-h.ae

PROJECT:
**PROPOSED (B+G+6+ROOF)
EDEN HOUSE THE CANAL PROJECT
DUBAI, UNITED ARAB EMIRATES**

PROJECT UNIT:
**PLOT Nos. 342(4031,4032 and 4034)
EDEN HOUSE THE CANAL PROJECT
DUBAI, UNITED ARAB EMIRATES**

DRAWING TITLE:
**2 BEDROOM APARTMENT (503)
FIFTH FLOOR**

DESIGNED: NEC	PLOT No.: N/A	ISSUED FOR:
DRAWN: RA	CHECKED: HMZ	APPROVED: HMZ
SHEET:	SCALE: 1:50 @ A1	DATE: 2023.11.17
PROJECT No: 2221	DRAWING No: 2221-ID-00-503-100-L5-001	REV.: 0

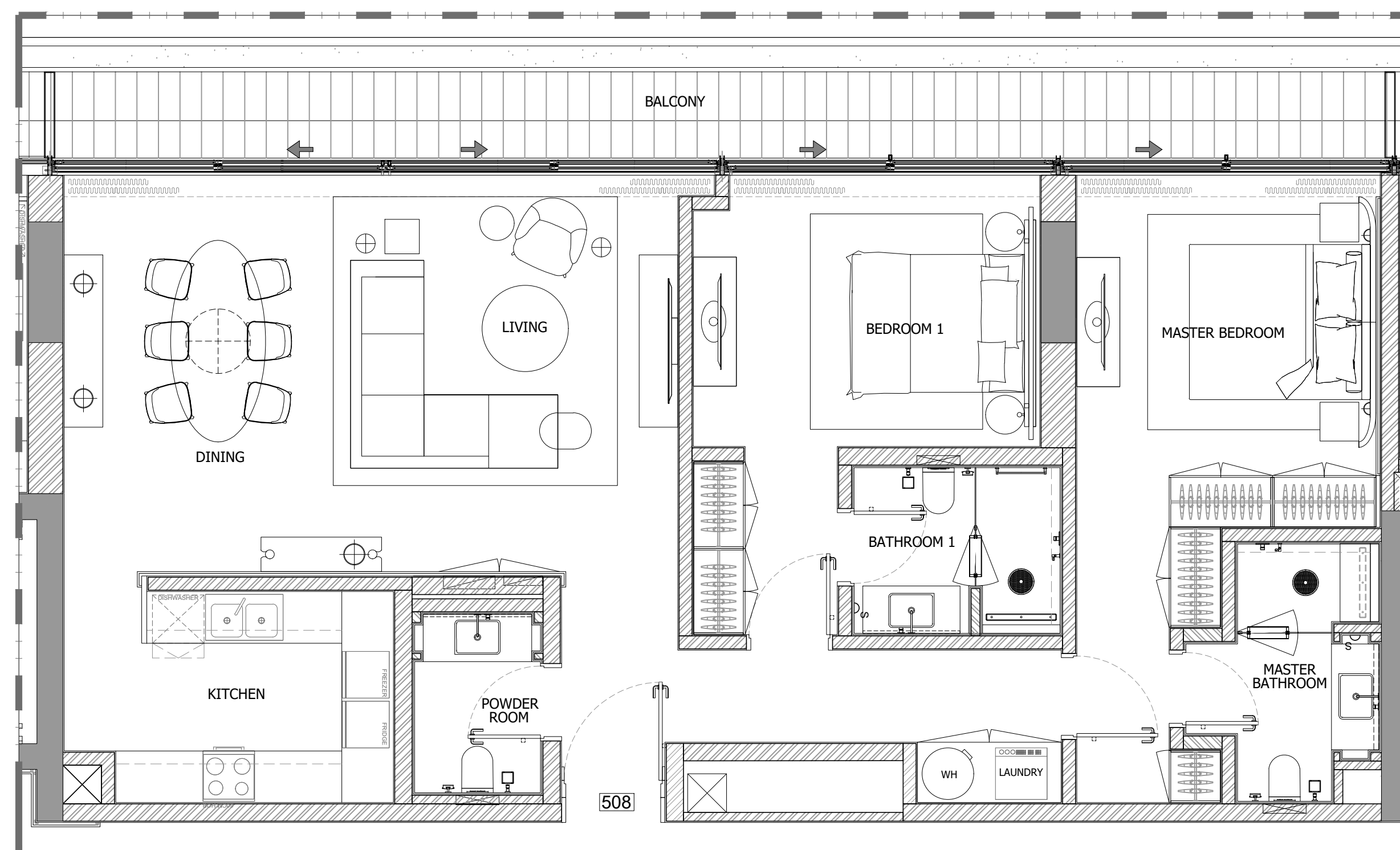

2 BEDROOM APARTMENT (508)

1 FLOOR TYPE
SCALE: 1:50 MTS.

GENERAL REMARKS

- THIS DRAWING IS THE PROPERTY OF HH P.O.BOX 333976 DUBAI, U.A.E.
- IT IS NOT ALLOWED TO REPRODUCE THE CONTENT OF THIS DOCUMENT IN ANY FORM WITHOUT APPROVAL OF HH
- THIS DRAWING IS NOT TO BE SCALED.
- ALL DIMENSIONS ARE TO BE RECHECKED OR VERIFIED ON SITE.
- ALL DRAWINGS PROVIDED BY HH TO BE CONSIDERED AS DETAILED DESIGN WORKING DRAWINGS ONLY. ALL CONSTRUCTION SHOP DRAWINGS TO BE DEVELOPED BY / & PROVIDED BY MAIN CONTRACTOR / & OR OTHER NOMINATED SUB CONTRACTOR.

REVISION NO.	BRIEF DESCRIPTION	DATE
0		2023.11.17

CLIENT:

GLOBAL PARTNERS PROPERTY FUND I (CEIC) LIMITED

CONSULTANT :

ergaPROGRESS
engineering consultants
Dubai, Tel: +971 4 3575557 Fax: +971 4 3575556 P.O. Box 30509, Dubai U.A.E

DESIGN ARCHITECT :

dxb·lab
architecture
P.O. BOX 34218 DUBAI | TEL: 04 3414442 | WWW.DXB-LAB.COM
SUITE 1404-1405 | TEL: 04 3422290 | 1404-1405-1406

INTERIOR DESIGNER:

H&H INTERIOR DESIGN
Bright Start Headquarters, Eden House
Jumeirah Garden City
PO Box 333976, Dubai, UAE
T: +971-4-2322-200
www.h-h.ae

PROJECT:
PROPOSED (B+G+6+ROOF)
EDEN HOUSE THE CANAL PROJECT
DUBAI, UNITED ARAB EMIRATES

PROJECT UNIT:
PLOT Nos. 342(4031,4032 and 4034)
EDEN HOUSE THE CANAL PROJECT
DUBAI, UNITED ARAB EMIRATES

DRAWING TITLE:
2 BEDROOM APARTMENT (508)
FIFTH FLOOR

DESIGNED: NEC	PLOT No.: N/A	ISSUED FOR:
DRAWN: RA	CHECKED: HMZ	APPROVED: HMZ
SHEET:	SCALE: 1:50 @ A1	DATE: 2023.11.17
PROJECT No: 2221	DRAWING No: 2221-ID-00-508-100-L5-001	REV: 0

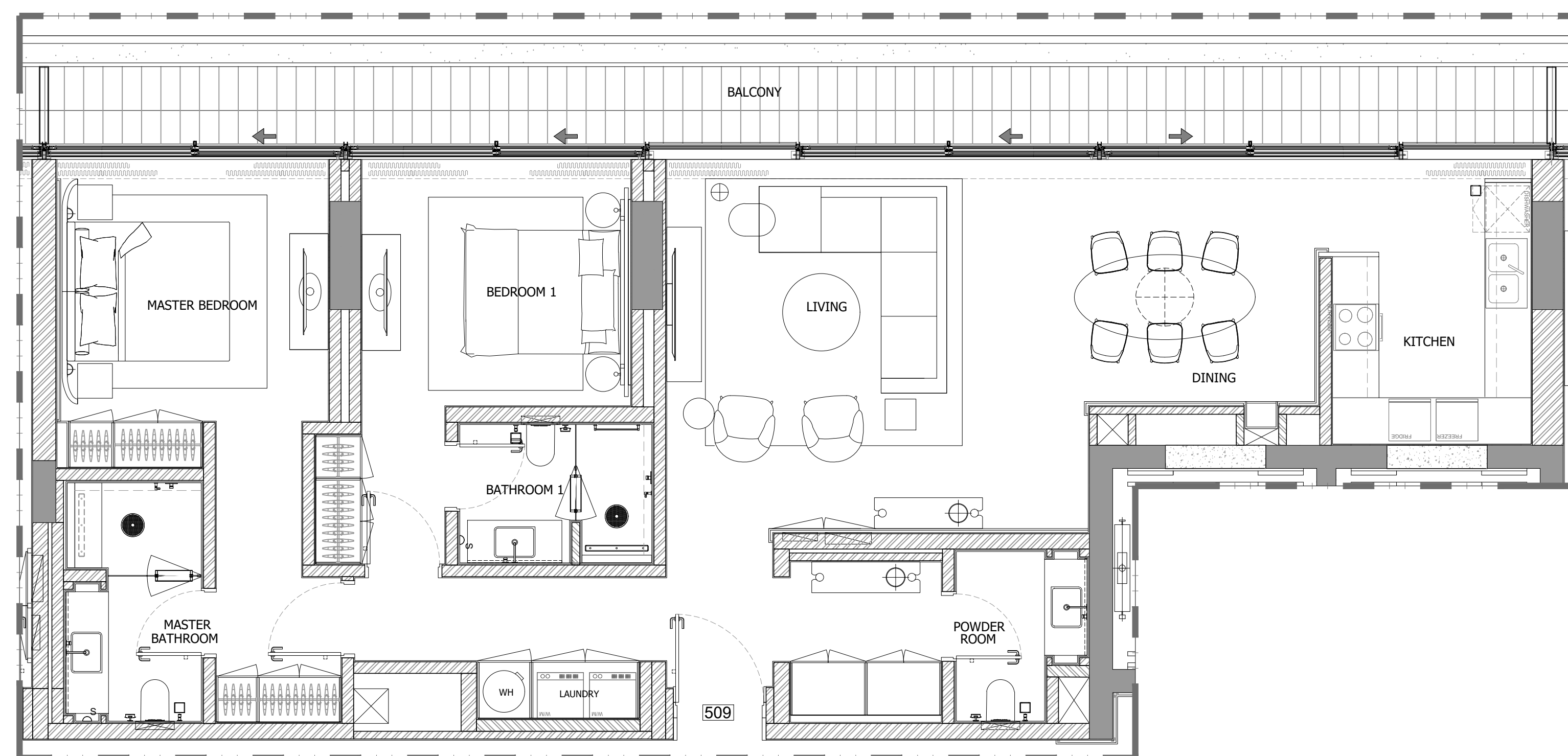

2 BEDROOM APARTMENT (509)

1 FLOOR TYPE
SCALE: 1:50 MTS.

GENERAL REMARKS

- THIS DRAWING IS THE PROPERTY OF HH P.O.BOX 333976 DUBAI, U.A.E.
- IT IS NOT ALLOWED TO REPRODUCE THE CONTENT OF THIS DOCUMENT IN ANY FORM WITHOUT APPROVAL OF HH
- THIS DRAWING IS NOT TO BE SCALED.
- ALL DIMENSIONS ARE TO BE RECHECKED OR VERIFIED ON SITE.
- ALL DRAWINGS PROVIDED BY HH TO BE CONSIDERED AS DETAILED DESIGN WORKING DRAWINGS ONLY. ALL CONSTRUCTION SHOP DRAWINGS TO BE DEVELOPED BY / & PROVIDED BY MAIN CONTRACTOR / & OR OTHER NOMINATED SUB CONTRACTOR.

REVISION NO.	BRIEF DESCRIPTION	DATE
0		2023.11.17

CLIENT:
GLOBAL PARTNERS PROPERTY FUND I (CEIC) LIMITED

CONSULTANT:
ergaPROGRESS
engineering consultants
Dubai, Tel: +971 4 3575557 Fax: +971 4 3575556 P.O. Box 30509, Dubai U.A.E

DESIGN ARCHITECT:
dxb·lab
architecture
P.O. BOX 34218 DUBAI | TEL: 04 3414442 | WWW.DXB-LAB.COM
SUITE 1404 ARABIAN SQUARE | TEL: 04 3422290 | 1404@dxb-lab.com

INTERIOR DESIGNER:
H&H INTERIOR DESIGN
Bright Start Headquarters, Eden House
Jumeirah Garden City
PO Box 333976, Dubai, UAE
T: +971-4-2322-200
www.h-h.ae

PROJECT:
**PROPOSED (B+G+6+ROOF)
EDEN HOUSE THE CANAL PROJECT
DUBAI, UNITED ARAB EMIRATES**

PROJECT UNIT:
**PLOT Nos. 342(4031,4032 and 4034)
EDEN HOUSE THE CANAL PROJECT
DUBAI, UNITED ARAB EMIRATES**

DRAWING TITLE:
**2 BEDROOM APARTMENT (509)
FIFTH FLOOR**

DESIGNED: NEC	PLOT No.: N/A	ISSUED FOR:
DRAWN: RA	CHECKED: HMZ	APPROVED: HMZ
SHEET:	SCALE: 1:50 @ A1	DATE: 2023.11.17
PROJECT No: 2221	DRAWING No: 2221-ID-00-509-100-L5-001	REV.: 0

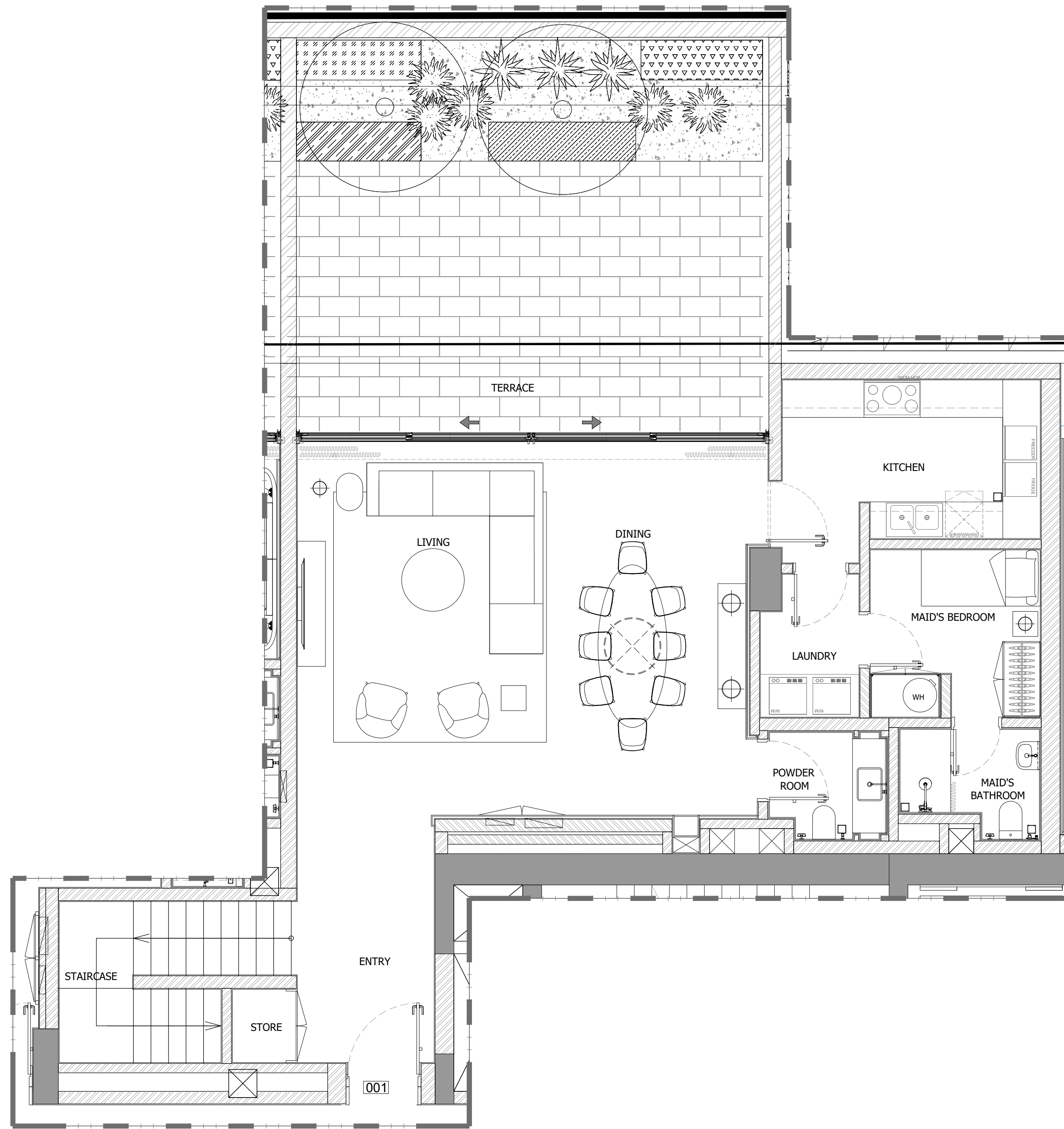

**GARDEN UNIT (001)
GROUND FLOOR**

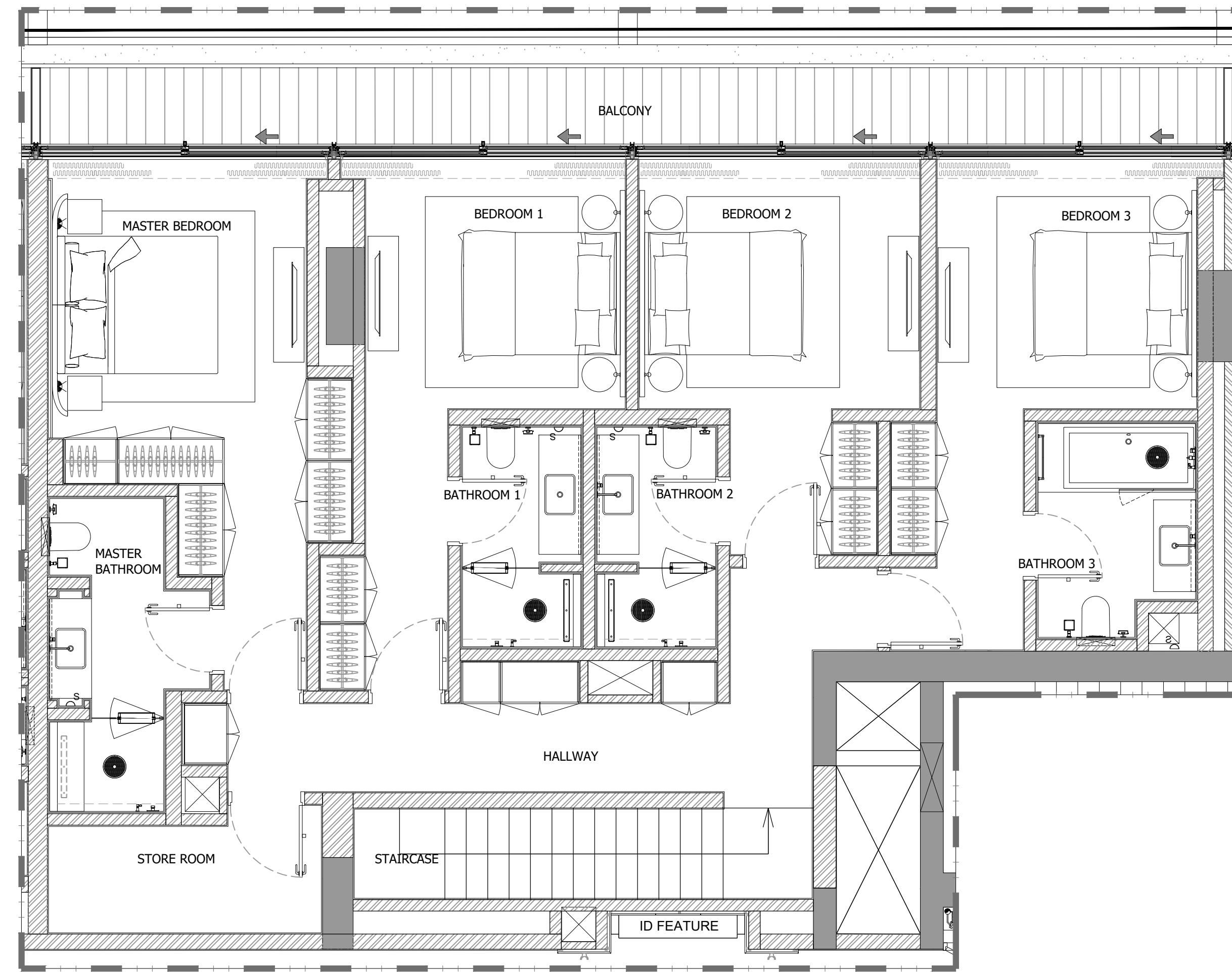

**GARDEN UNIT (001)
FIRST FLOOR**

GENERAL REMARKS

- THIS DRAWING IS THE PROPERTY OF HH P.O.BOX 333976 DUBAI, U.A.E.
- IT IS NOT ALLOWED TO REPRODUCE THE CONTENT OF THIS DOCUMENT IN ANY FORM WITHOUT APPROVAL OF HH
- THIS DRAWING IS NOT TO BE SCALED.
- ALL DIMENSIONS ARE TO BE RECHECKED OR VERIFIED ON SITE.
- ALL DRAWINGS PROVIDED BY HH TO BE CONSIDERED AS DETAILED DESIGN WORKING DRAWINGS ONLY. ALL CONSTRUCTION SHOP DRAWINGS TO BE DEVELOPED BY / & PROVIDED BY MAIN CONTRACTOR / & OR OTHER NOMINATED SUB CONTRACTOR.

REVISION NO.	BRIEF DESCRIPTION	DATE
0		2023.11.17

CLIENT:
GLOBAL PARTNERS PROPERTY FUND I (CEIC) LIMITED

CONSULTANT:
ergaPROGRESS
engineering consultants
Dubai, Tel: +971 4 3575557 Fax: +971 4 3575556 P.O. Box 30509, Dubai U.A.E

DESIGN ARCHITECT:
dxb·lab
architecture
P.O. BOX 48789 DUBAI | TEL: 04 3414442 | WWW.DXB-LAB.COM
SALE & ARAB CONTRACTS | TEL: 04 3422700 | 1000000-100-000

INTERIOR DESIGNER:
H&H INTERIOR DESIGN
Bright Start Headquarters, Eden House
Jumeirah Garden City
PO Box 333976, Dubai, UAE
T: +971-4-2322-200
www.h-h.ae

PROJECT:
**PROPOSED (B+G+6+ROOF)
EDEN HOUSE THE CANAL PROJECT
DUBAI, UNITED ARAB EMIRATES**

PROJECT UNIT:
**PLOT Nos. 342(4031,4032 and 4034)
EDEN HOUSE THE CANAL PROJECT
DUBAI, UNITED ARAB EMIRATES**

DRAWING TITLE:
**GARDEN UNIT (001)
GROUND & FIRST FLOOR**

DESIGNED: NEC	PLOT No.: N/A	ISSUED FOR:
DRAWN: RA	CHECKED: HMZ	APPROVED: HMZ
SHEET:	SCALE: 1:50 @ A1	DATE: 2023.11.17
PROJECT No: 2221	DRAWING No: 2221-ID-00-001-100-GF-001	REV: 0

1 FLOOR TYPE
SCALE: 1:50 MTS.

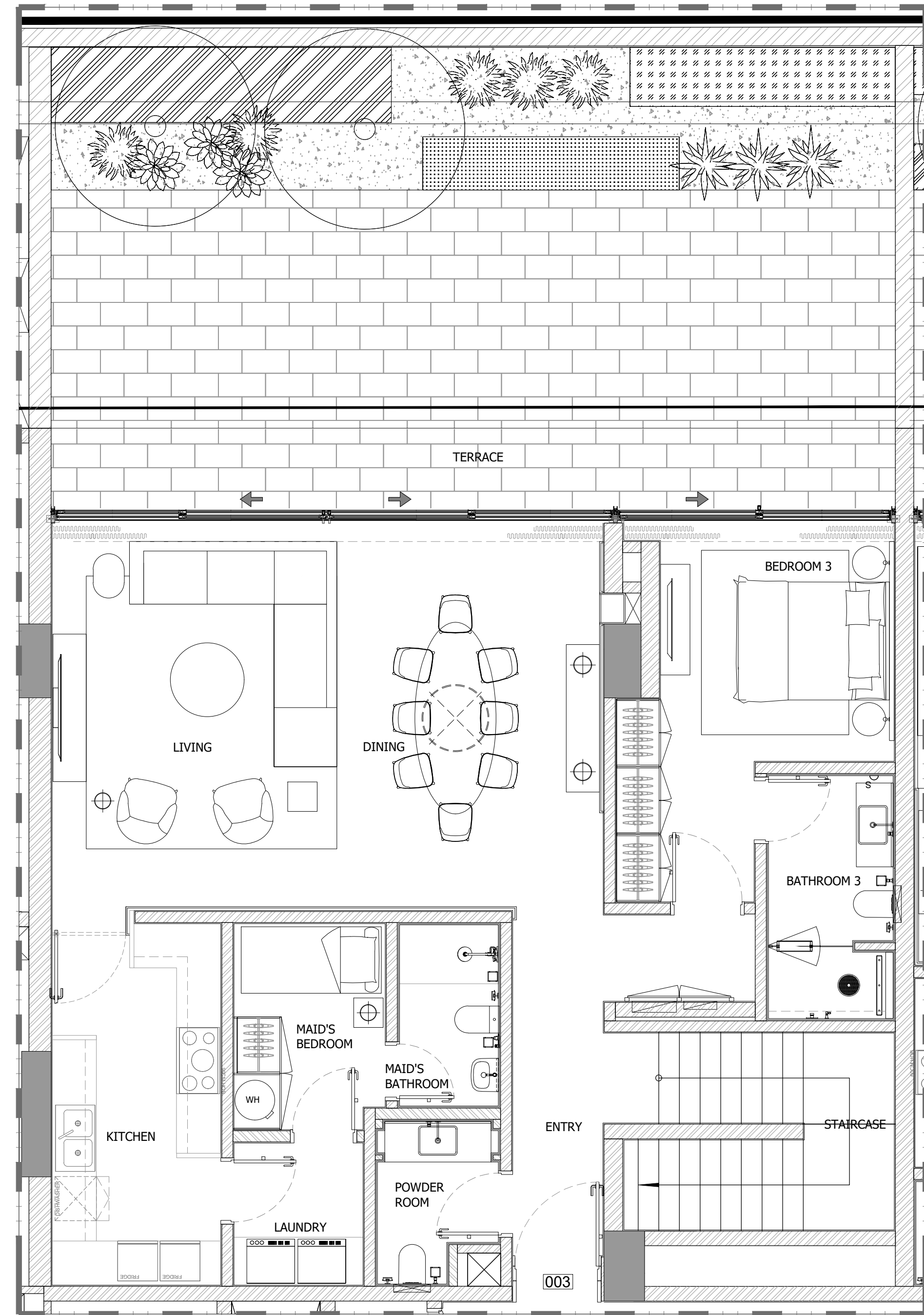

**GARDEN UNIT (003)
GROUND FLOOR**

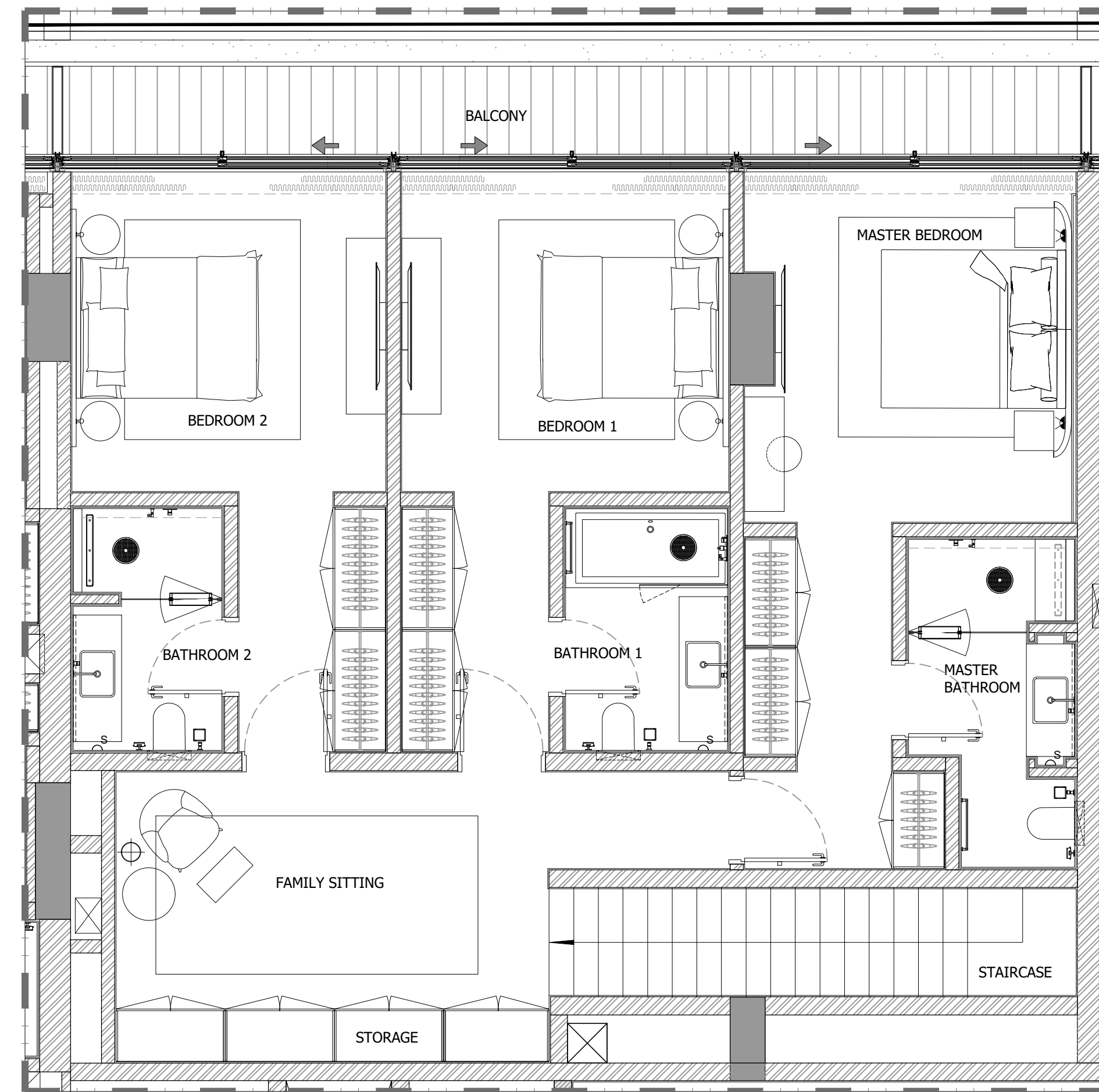

**GARDEN UNIT (003)
FIRST FLOOR**

1 FLOOR TYPE
SCALE: 1:50 MTS.

GENERAL REMARKS

- THIS DRAWING IS THE PROPERTY OF HH P.O.BOX 333976 DUBAI, U.A.E.
- IT IS NOT ALLOWED TO REPRODUCE THE CONTENT OF THIS DOCUMENT IN ANY FORM WITHOUT APPROVAL OF HH
- THIS DRAWING IS NOT TO BE SCALED.
- ALL DIMENSIONS ARE TO BE RECHECKED OR VERIFIED ON SITE.
- ALL DRAWINGS PROVIDED BY HH TO BE CONSIDERED AS DETAILED DESIGN WORKING DRAWINGS ONLY. ALL CONSTRUCTION SHOP DRAWINGS TO BE DEVELOPED BY / & PROVIDED BY MAIN CONTRACTOR / & OR OTHER NOMINATED SUB CONTRACTOR.

REVISION NO.	BRIEF DESCRIPTION	DATE
0		2023.11.17

CLIENT:
GLOBAL PARTNERS PROPERTY FUND I (CEIC) LIMITED

CONSULTANT:
ergaPROGRESS
engineering consultants
Dubai, Tel: +971 4 3575557 Fax: +971 4 3575556 P.O. Box 30509, Dubai U.A.E

DESIGN ARCHITECT:
dxb·lab
architecture
P.O. BOX 48781 DUBAI | TEL: 04 3414442 | WWW.DXB-LAB.COM
SALE & RENT SERVICES | TEL: 04 3422736 | 100000-100-100

INTERIOR DESIGNER:
H&H INTERIOR DESIGN
Bright Start Headquarters, Eden House
Jumeirah Garden City
PO Box 333976, Dubai, UAE
T: +971 4 2322 200
www.h-h.ae

PROJECT:
**PROPOSED (B+G+6+ROOF)
EDEN HOUSE THE CANAL PROJECT
DUBAI, UNITED ARAB EMIRATES**

PROJECT UNIT:
**PLOT Nos. 342(4031,4032 and 4034)
EDEN HOUSE THE CANAL PROJECT
DUBAI, UNITED ARAB EMIRATES**

DRAWING TITLE:
**GARDEN UNIT (003)
GROUND & FIRST FLOOR**

DESIGNED: NEC	PLOT No.: N/A	ISSUED FOR:
DRAWN: RA	CHECKED: HMZ	APPROVED: HMZ
SHEET:	SCALE: 1:50 @ A1	DATE: 2023.11.17
PROJECT No: 2221	DRAWING No: 2221-ID-00-003-100-GF-001	REV.: 0

GENERAL REMARKS

- THIS DRAWING IS THE PROPERTY OF HH P.O.BOX 333976 DUBAI, U.A.E.
- IT IS NOT ALLOWED TO REPRODUCE THE CONTENT OF THIS DOCUMENT IN ANY FORM WITHOUT APPROVAL OF HH
- THIS DRAWING IS NOT TO BE SCALED.
- ALL DIMENSIONS ARE TO BE RECHECKED OR VERIFIED ON SITE.
- ALL DRAWINGS PROVIDED BY HH TO BE CONSIDERED AS DETAILED DESIGN WORKING DRAWINGS ONLY. ALL CONSTRUCTION SHOP DRAWINGS TO BE DEVELOPED BY / & PROVIDED BY MAIN CONTRACTOR / & OR OTHER NOMINATED SUB CONTRACTOR.

REVISION NO.	BRIEF DESCRIPTION	DATE
0		2023.11.17

CLIENT:
GLOBAL PARTNERS PROPERTY FUND I (CEIC) LIMITED

CONSULTANT:
ergaPROGRESS
engineering consultants
Dubai, Tel: +971 4 3575557 Fax: +971 4 3575556 P.O. Box 30509, Dubai U.A.E

DESIGN ARCHITECT:
dxb·lab
architecture
P.O. BOX 48278 DUBAI | TEL: 04 36115552 | WWW.DXB-LAB.COM
041178 ARAB EMIRATES | TEL: 04 36127396 | 1010000-100-001

INTERIOR DESIGNER:
H&H INTERIOR DESIGN
Bright Start Headquarters, Eden House
Jumeirah Garden City
PO Box 333976, Dubai, UAE
T: +971 4 2322 200
www.h-h.ae

PROJECT:
**PROPOSED (B+G+6+ROOF)
EDEN HOUSE THE CANAL PROJECT
DUBAI, UNITED ARAB EMIRATES**

PROJECT UNIT:
**PLOT Nos. 342(4031,4032 and 4034)
EDEN HOUSE THE CANAL PROJECT
DUBAI, UNITED ARAB EMIRATES**

DRAWING TITLE:
**GARDEN UNIT (007)
GROUND & FIRST FLOOR**

DESIGNED: NEC	PLOT No.: N/A	ISSUED FOR:
DRAWN: RA	CHECKED: HMZ	APPROVED: HMZ
SHEET:	SCALE: 1:50 @ A1	DATE: 2023.11.17
PROJECT No: 2221	DRAWING No: 2221-ID-00-007-100-GF-001	REV.: 0

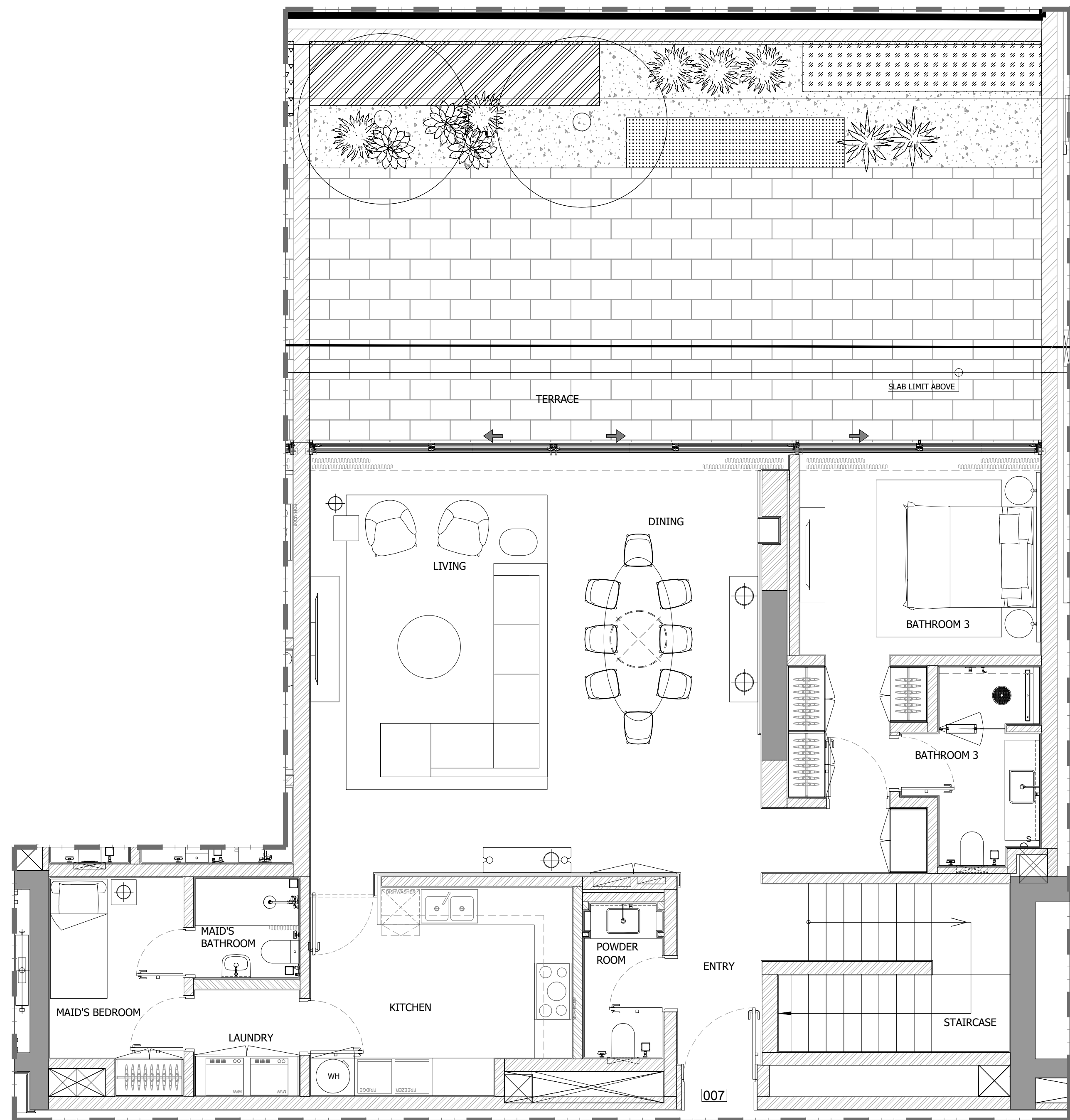

**GARDEN UNIT (007)
GROUND FLOOR**

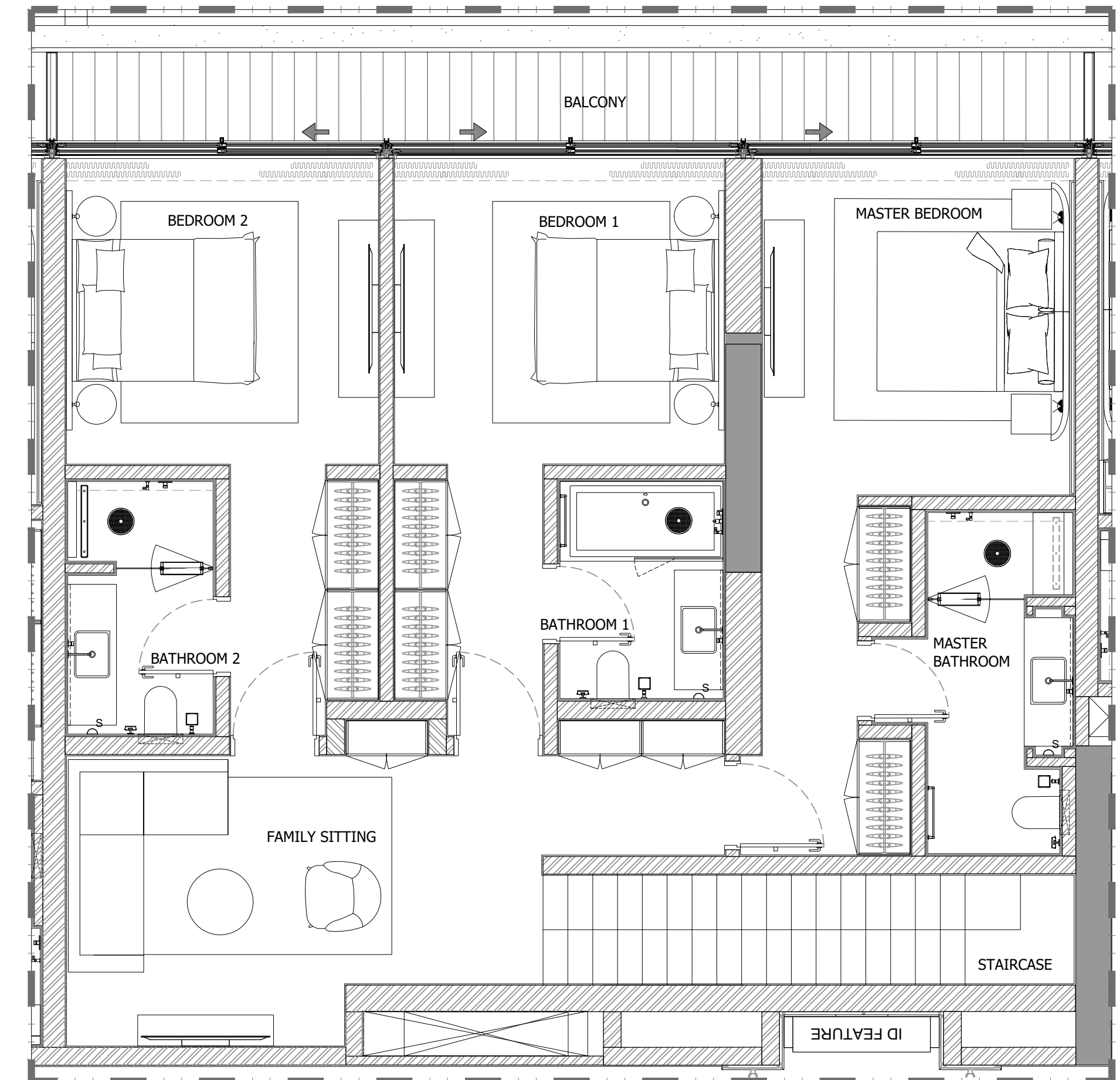

**GARDEN UNIT (007)
FIRST FLOOR**

1 FLOOR TYPE
SCALE: 1:50 MTS.

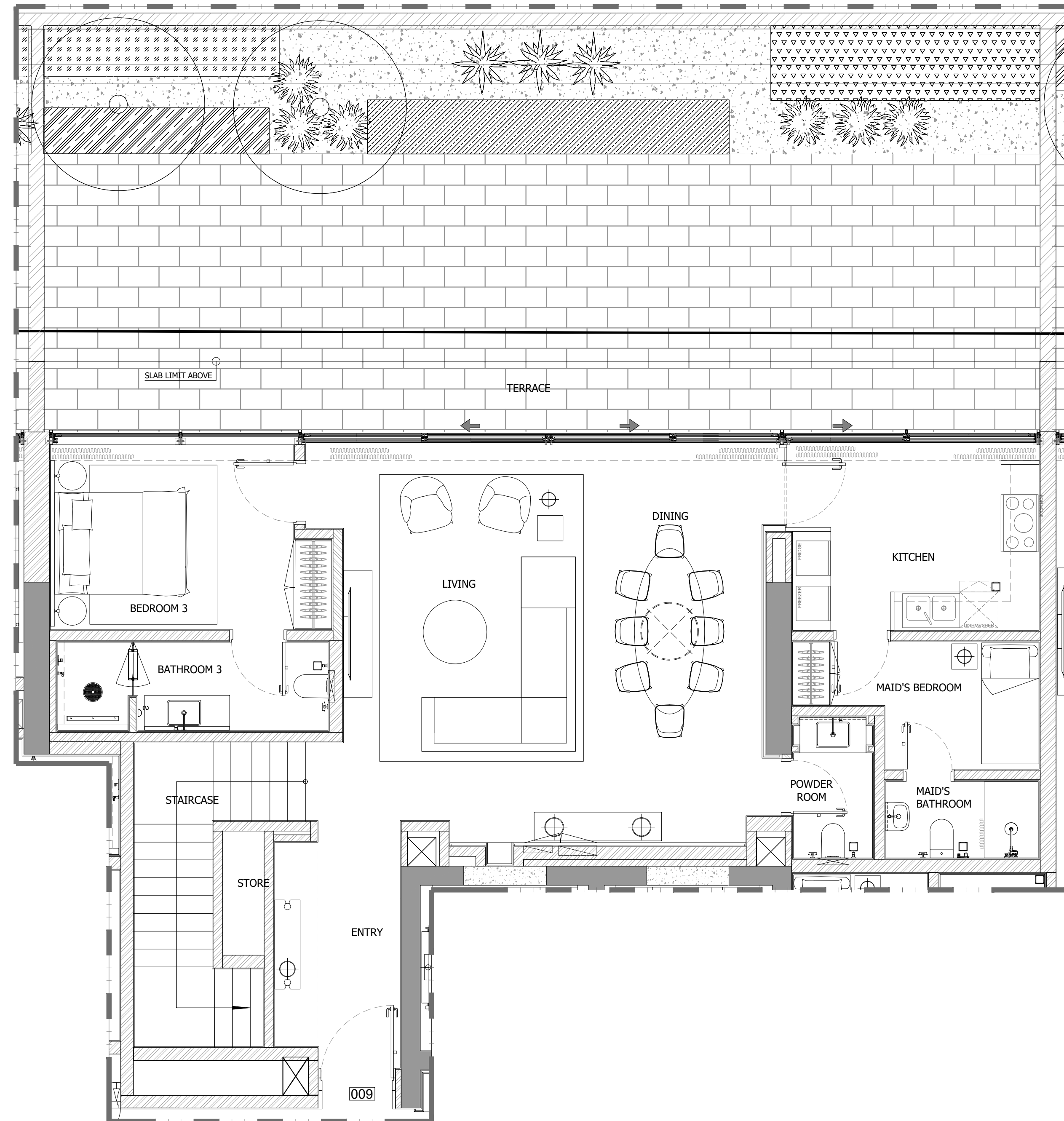

**GARDEN UNIT (009)
GROUND FLOOR**

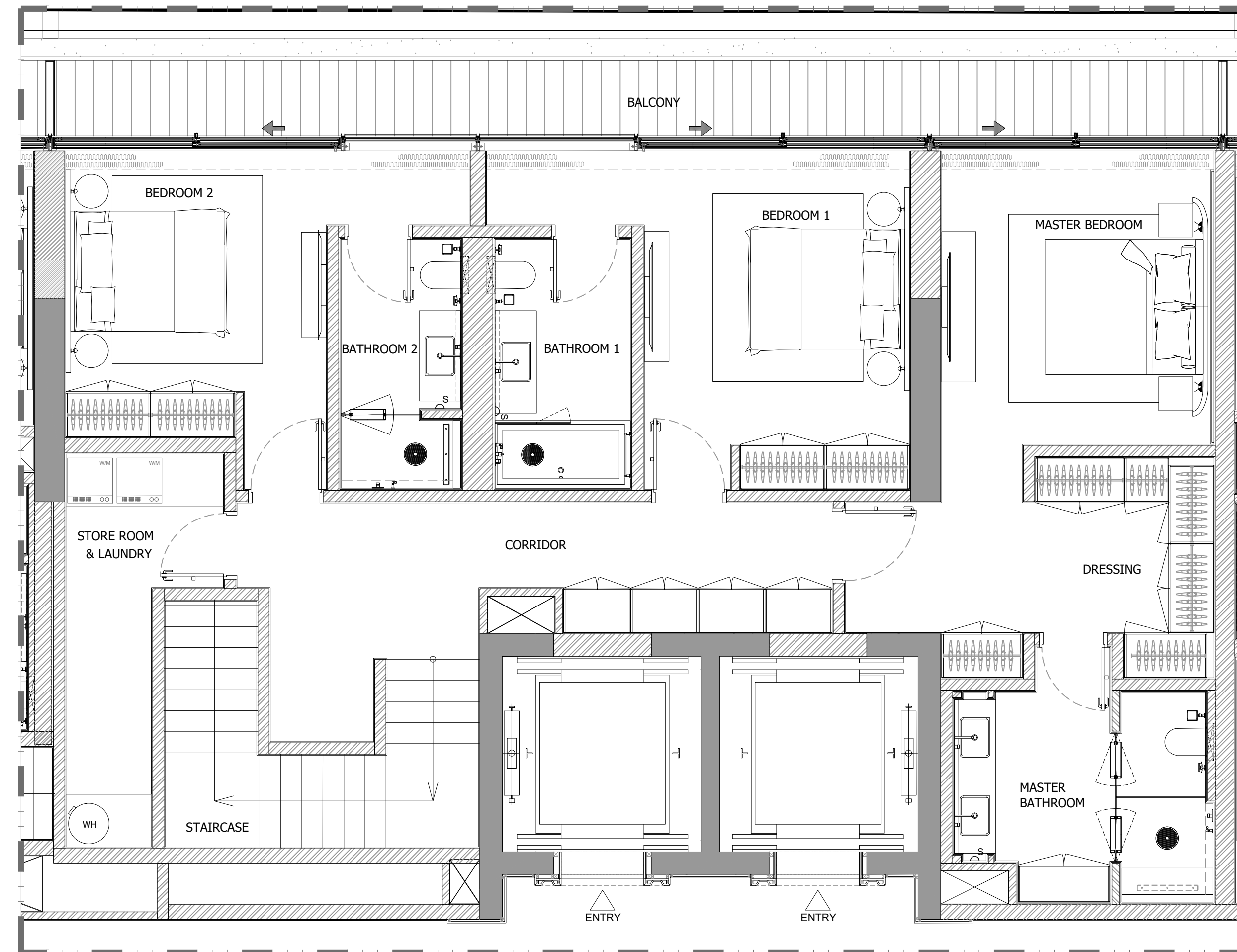

**GARDEN UNIT (009)
FIRST FLOOR**

1 FLOOR TYPE
SCALE: 1:50 MTS.

GENERAL REMARKS

- THIS DRAWING IS THE PROPERTY OF HH P.O.BOX 333976 DUBAI, U.A.E.
- IT IS NOT ALLOWED TO REPRODUCE THE CONTENT OF THIS DOCUMENT IN ANY FORM WITHOUT APPROVAL OF HH
- THIS DRAWING IS NOT TO BE SCALED.
- ALL DIMENSIONS ARE TO BE RECHECKED OR VERIFIED ON SITE.
- ALL DRAWINGS PROVIDED BY HH TO BE CONSIDERED AS DETAILED DESIGN WORKING DRAWINGS ONLY. ALL CONSTRUCTION SHOP DRAWINGS TO BE DEVELOPED BY / & PROVIDED BY MAIN CONTRACTOR / & OR OTHER NOMINATED SUB CONTRACTOR.

REVISION NO.	BRIEF DESCRIPTION	DATE
0		2023.11.17

CLIENT:
GLOBAL PARTNERS PROPERTY FUND I (CEIC) LIMITED

CONSULTANT:
ergaPROGRESS
engineering consultants
Dubai, Tel: +971 4 3575557 Fax: +971 4 3575556 P.O. Box 30509, Dubai U.A.E

DESIGN ARCHITECT:
dxb·lab
architecture
P.O. BOX 30509 DUBAI | Tel: 04 3575556 | www.dxb-lab.com
DUBAI, UNITED ARAB EMIRATES | Tel: 04 3575556 | info@dxb-lab.com

INTERIOR DESIGNER:
H&H INTERIOR DESIGN
Bright Start Headquarters, Eden House
Jumeirah Garden City
PO Box 333976, Dubai, UAE
T: +971-4-2322-200
www.h-h.ae

PROJECT:
**PROPOSED (B+G+6+ROOF)
EDEN HOUSE THE CANAL PROJECT
DUBAI, UNITED ARAB EMIRATES**

PROJECT UNIT:
**PLOT Nos. 342(4031,4032 and 4034)
EDEN HOUSE THE CANAL PROJECT
DUBAI, UNITED ARAB EMIRATES**

DRAWING TITLE:
**GARDEN UNIT (009)
GROUND & FIRST FLOOR**

DESIGNED:	PLOT No.:	ISSUED FOR:
NEC	N/A	
DRAWN: RA	CHECKED: HMZ	APPROVED: HMZ
SHEET:	SCALE: 1:50 @ A1	DATE: 2023.11.17
PROJECT No: 2221	DRAWING No: 2221-ID-00-009-100-GF-001	REV.: 0

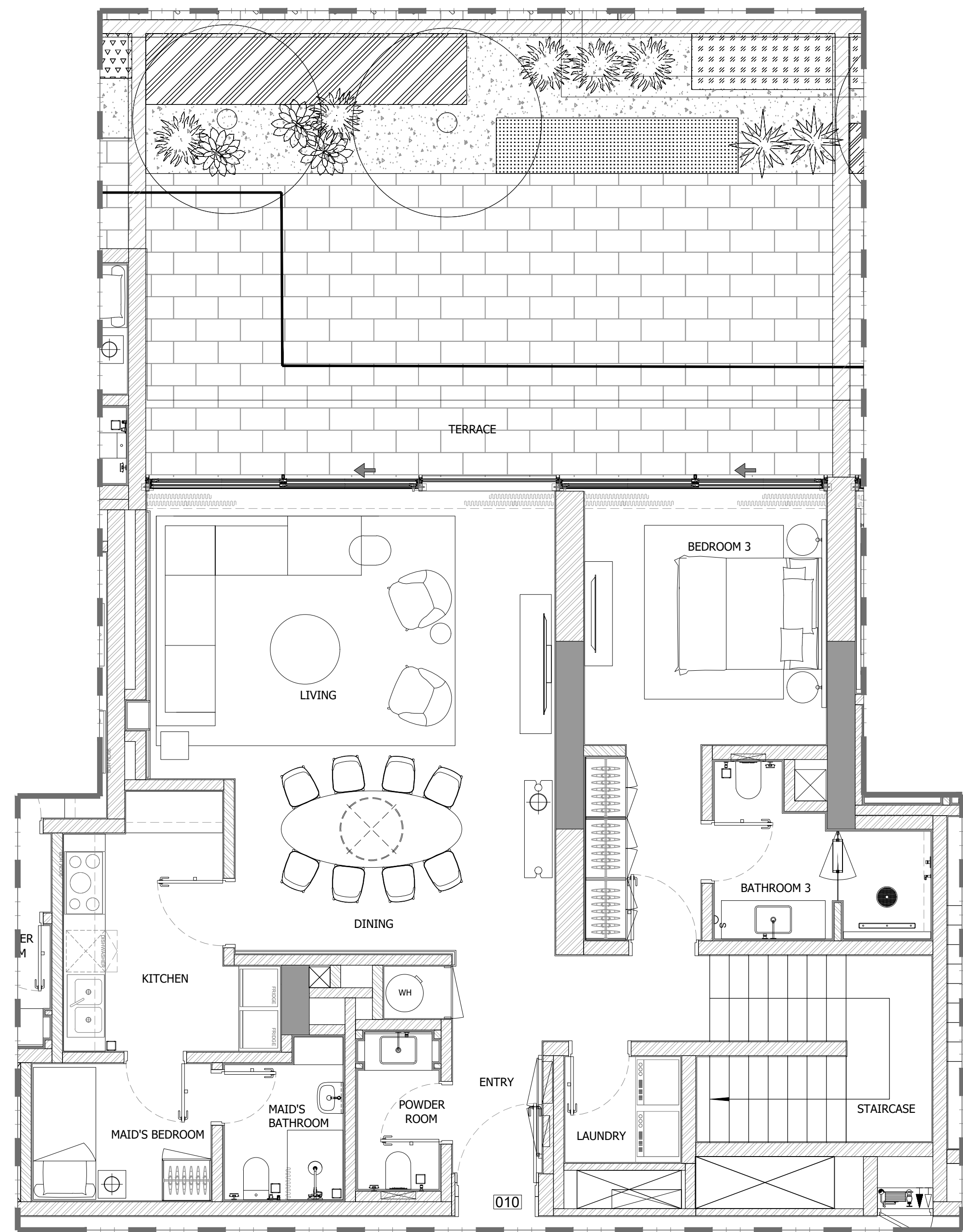

**GARDEN UNIT (010)
GROUND FLOOR**

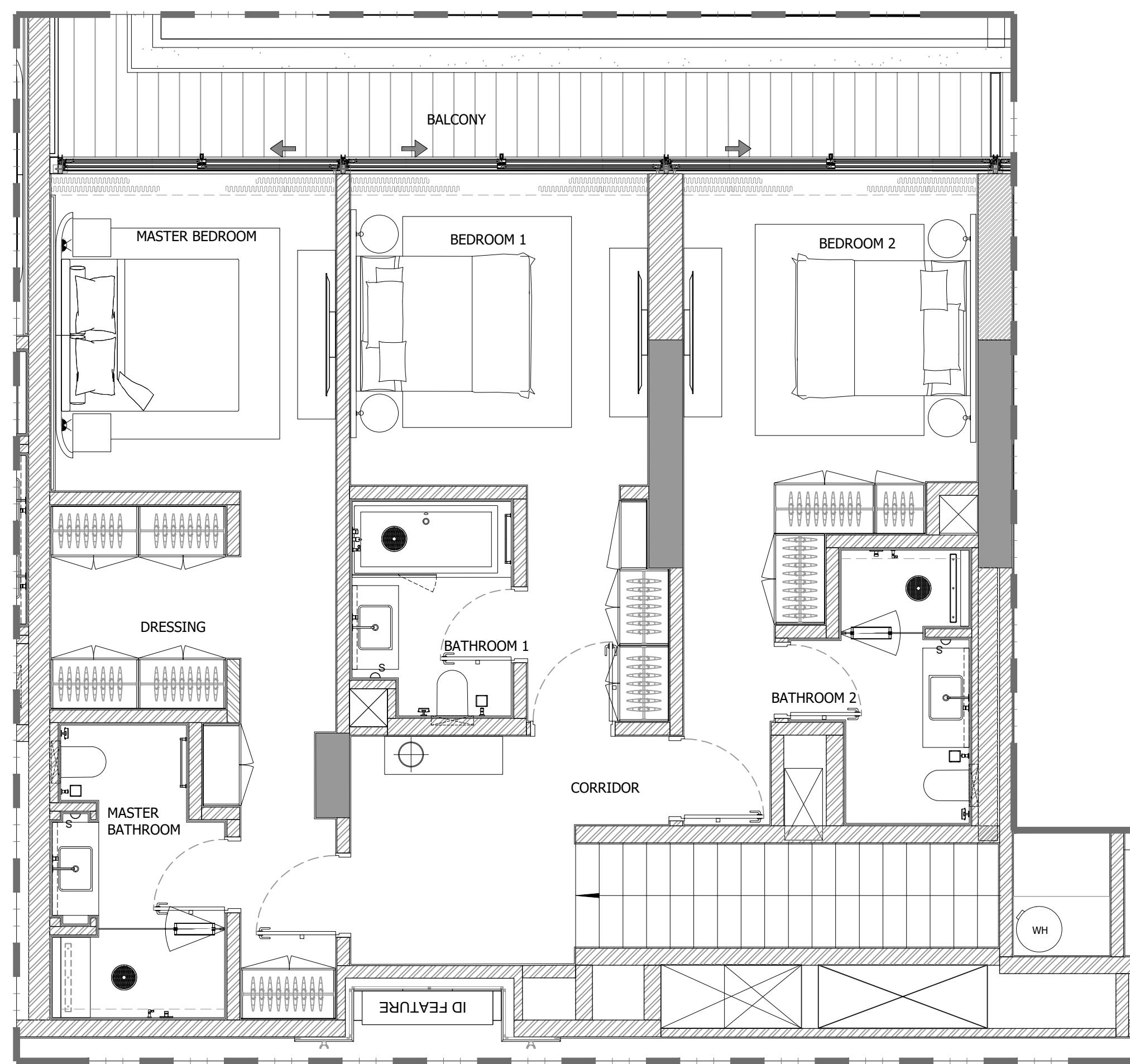

**GARDEN UNIT (010)
FIRST FLOOR**

1 FLOOR TYPE
SCALE: 1:50 MTS.

GENERAL REMARKS

- THIS DRAWING IS THE PROPERTY OF HH P.O.BOX 333976 DUBAI, U.A.E.
- IT IS NOT ALLOWED TO REPRODUCE THE CONTENT OF THIS DOCUMENT IN ANY FORM WITHOUT APPROVAL OF HH
- THIS DRAWING IS NOT TO BE SCALED.
- ALL DIMENSIONS ARE TO BE RECHECKED OR VERIFIED ON SITE.
- ALL DRAWINGS PROVIDED BY HH TO BE CONSIDERED AS DETAILED DESIGN WORKING DRAWINGS ONLY. ALL CONSTRUCTION SHOP DRAWINGS TO BE DEVELOPED BY / & PROVIDED BY MAIN CONTRACTOR / & OR OTHER NOMINATED SUB CONTRACTOR.

REVISION NO.	BRIEF DESCRIPTION	DATE
0		2023.11.17

CLIENT:
GLOBAL PARTNERS PROPERTY FUND I (CEIC) LIMITED

CONSULTANT :
ergaPROGRESS
engineering consultants
Dubai, Tel: +971 4 3575557 Fax: +971 4 3575556 P.O. Box 30509, Dubai U.A.E

DESIGN ARCHITECT :
dxb·lab
architecture
P.O. BOX 333976 DUBAI | Tel: 04 333976 | www.dxb-lab.com
DUBAI TRADE PUBLISHED | Fax: 04 333976 | 1000000000

INTERIOR DESIGNER:
H&H INTERIOR DESIGN
Bright Start Headquarters, Eden House
Jumeirah Garden City
PO Box 333976, Dubai, UAE
T: +971 4 2322 200
www.h-h.ae

PROJECT: **PROPOSED (B+G+6+ROOF)
EDEN HOUSE THE CANAL PROJECT
DUBAI, UNITED ARAB EMIRATES**

PROJECT UNIT:
**PLOT Nos. 342(4031,4032 and 4034)
EDEN HOUSE THE CANAL PROJECT
DUBAI, UNITED ARAB EMIRATES**

DRAWING TITLE:
**GARDEN UNIT (010)
GROUND & FIRST FLOOR**

DESIGNED:	PLOT No.:	ISSUED FOR:
NEC	N/A	
DRAWN: RA	CHECKED: HMZ	APPROVED: HMZ
SHEET:	SCALE: 1:50 @ A1	DATE: 2023.11.17
PROJECT No: 2221	DRAWING No: 2221-ID-00-010-100-GF-001	REV.: 0

GENERAL REMARKS

- THIS DRAWING IS THE PROPERTY OF HH P.O.BOX 333976 DUBAI, U.A.E.
- IT IS NOT ALLOWED TO REPRODUCE THE CONTENT OF THIS DOCUMENT IN ANY FORM WITHOUT APPROVAL OF HH
- THIS DRAWING IS NOT TO BE SCALED.
- ALL DIMENSIONS ARE TO BE RECHECKED OR VERIFIED ON SITE.
- ALL DRAWINGS PROVIDED BY HH TO BE CONSIDERED AS DETAILED DESIGN WORKING DRAWINGS ONLY. ALL CONSTRUCTION SHOP DRAWINGS TO BE DEVELOPED BY / & PROVIDED BY MAIN CONTRACTOR / & OR OTHER NOMINATED SUB CONTRACTOR.

REVISION NO.	BRIEF DESCRIPTION	DATE
0		2023.11.17

CLIENT:
GLOBAL PARTNERS PROPERTY FUND I (CEIC) LIMITED

CONSULTANT:
ergaPROGRESS
engineering consultants
Dubai, Tel: +971 4 3575557 Fax: +971 4 3575556 P.O. Box 30509, Dubai U.A.E

DESIGN ARCHITECT:
dxb·lab
architecture
P.O. BOX 342188 DUBAI | TEL: 04 3421882 | WWW.DXB-LAB.COM
SALE & ARAB CONTRACTS | TEL: 04 3421730 | 100-000-100-000

INTERIOR DESIGNER:
H&H INTERIOR DESIGN
Bright Start Headquarters, Eden House
Jumeirah Garden City
PO Box 333976, Dubai, UAE
T: +971-4-2322-200
www.h-h.ae

PROJECT:
**PROPOSED (B+G+6+ROOF)
EDEN HOUSE THE CANAL PROJECT
DUBAI, UNITED ARAB EMIRATES**

PROJECT UNIT:
**PLOT Nos. 342(4031,4032 and 4034)
EDEN HOUSE THE CANAL PROJECT
DUBAI, UNITED ARAB EMIRATES**

DRAWING TITLE:
**GARDEN UNIT (011)
GROUND & FIRST FLOOR**

DESIGNED: NEC	PLOT No.: N/A	ISSUED FOR:
DRAWN: RA	CHECKED: HMZ	APPROVED: HMZ
SHEET:	SCALE: 1:50 @ A1	DATE: 2023.11.17
PROJECT No: 2221	DRAWING No: 2221-ID-00-011-100-GF-001	REV.: 0

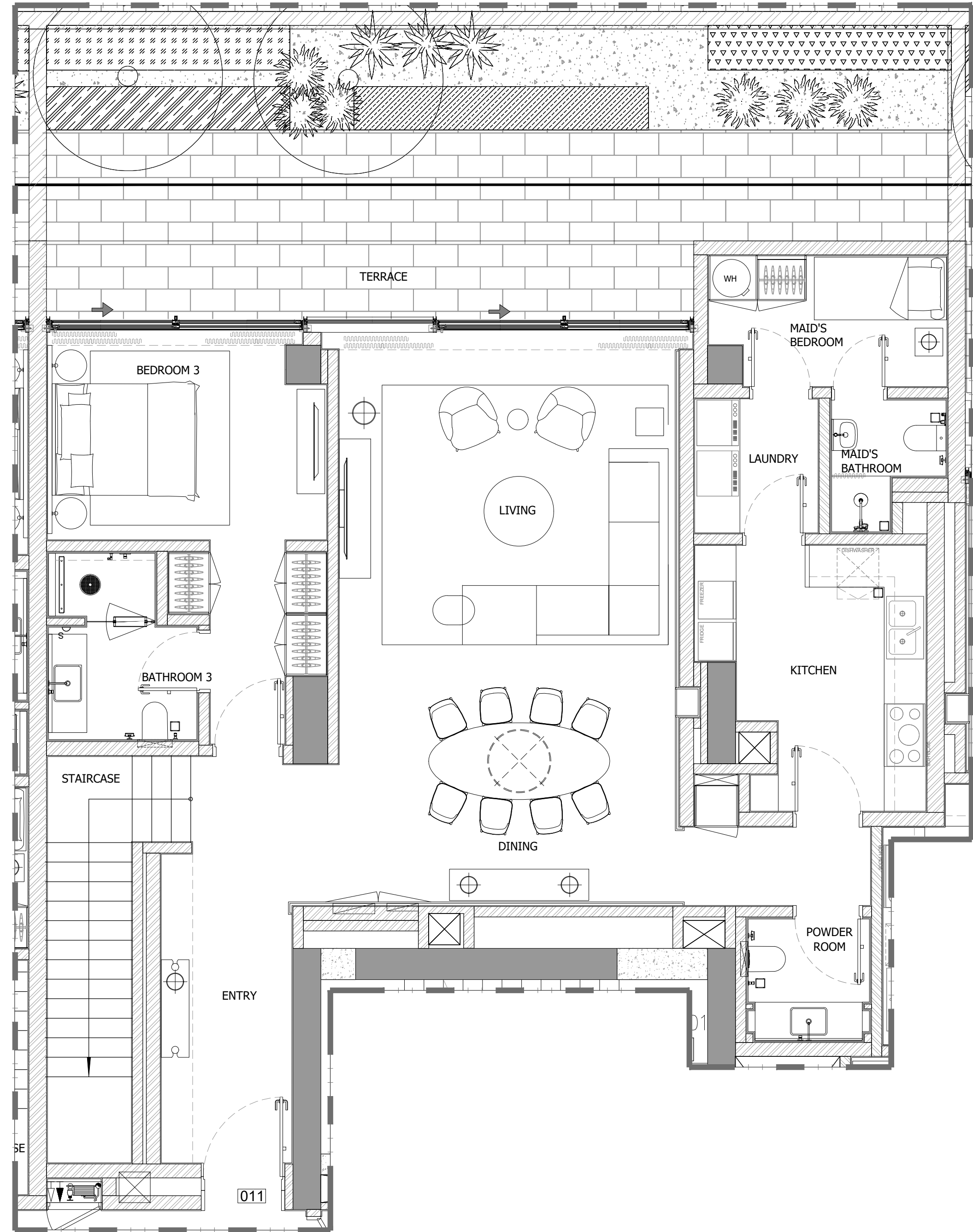

**GARDEN UNIT (011)
GROUND FLOOR**

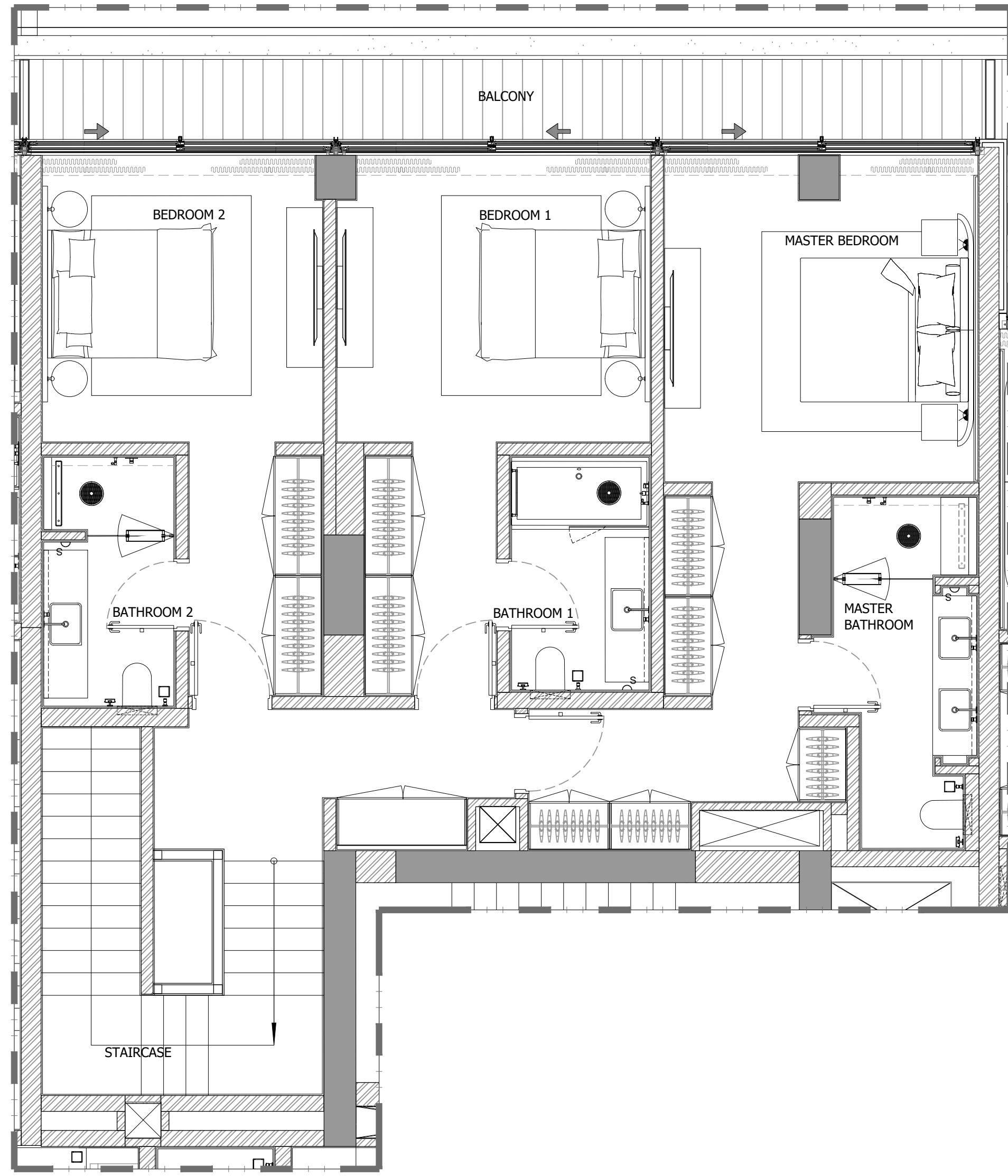

**GARDEN UNIT (011)
FIRST FLOOR**

1 FLOOR TYPE
011-100-GF-001
SCALE: 1:50 MTS.

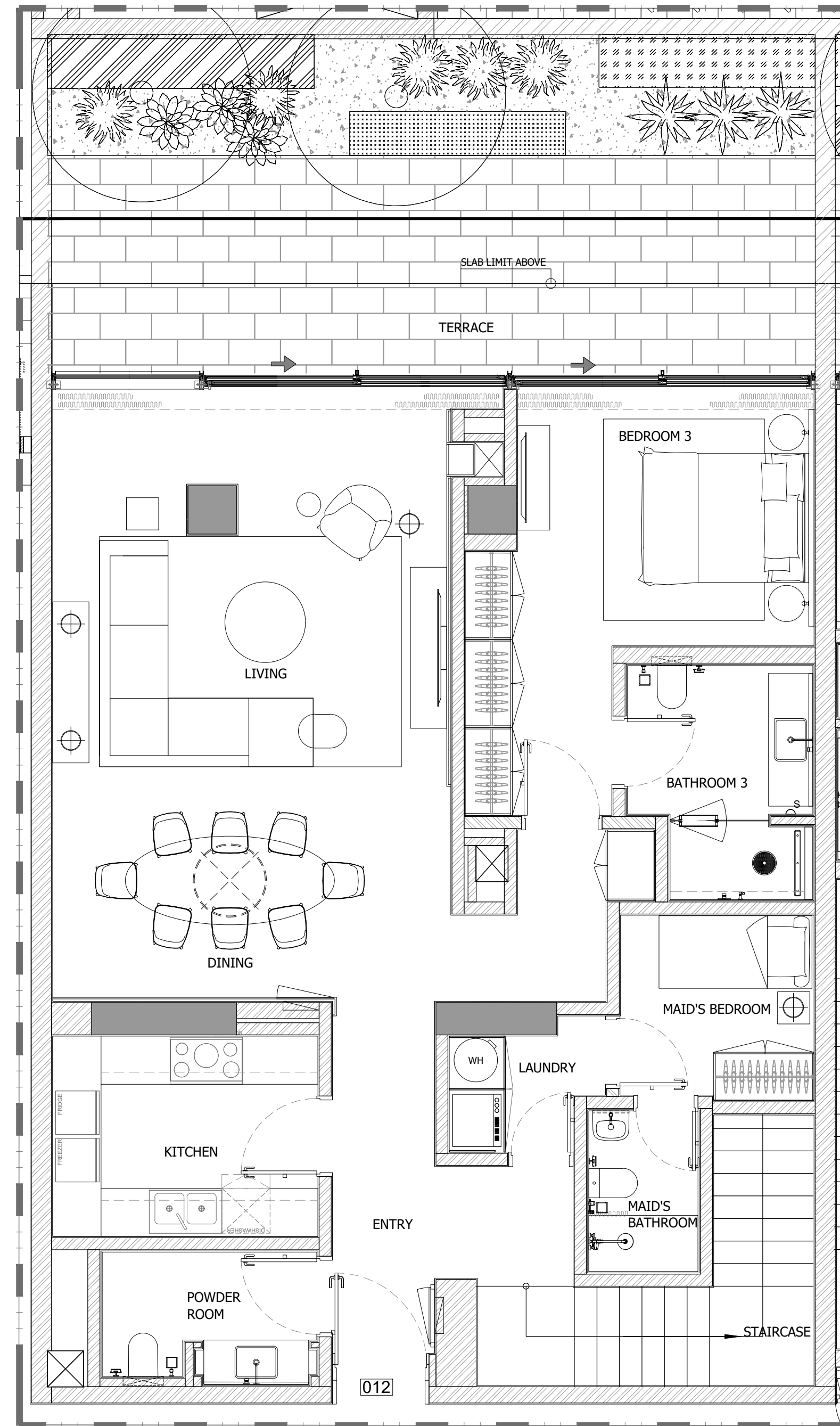

**GARDEN UNIT (012)
GROUND FLOOR**

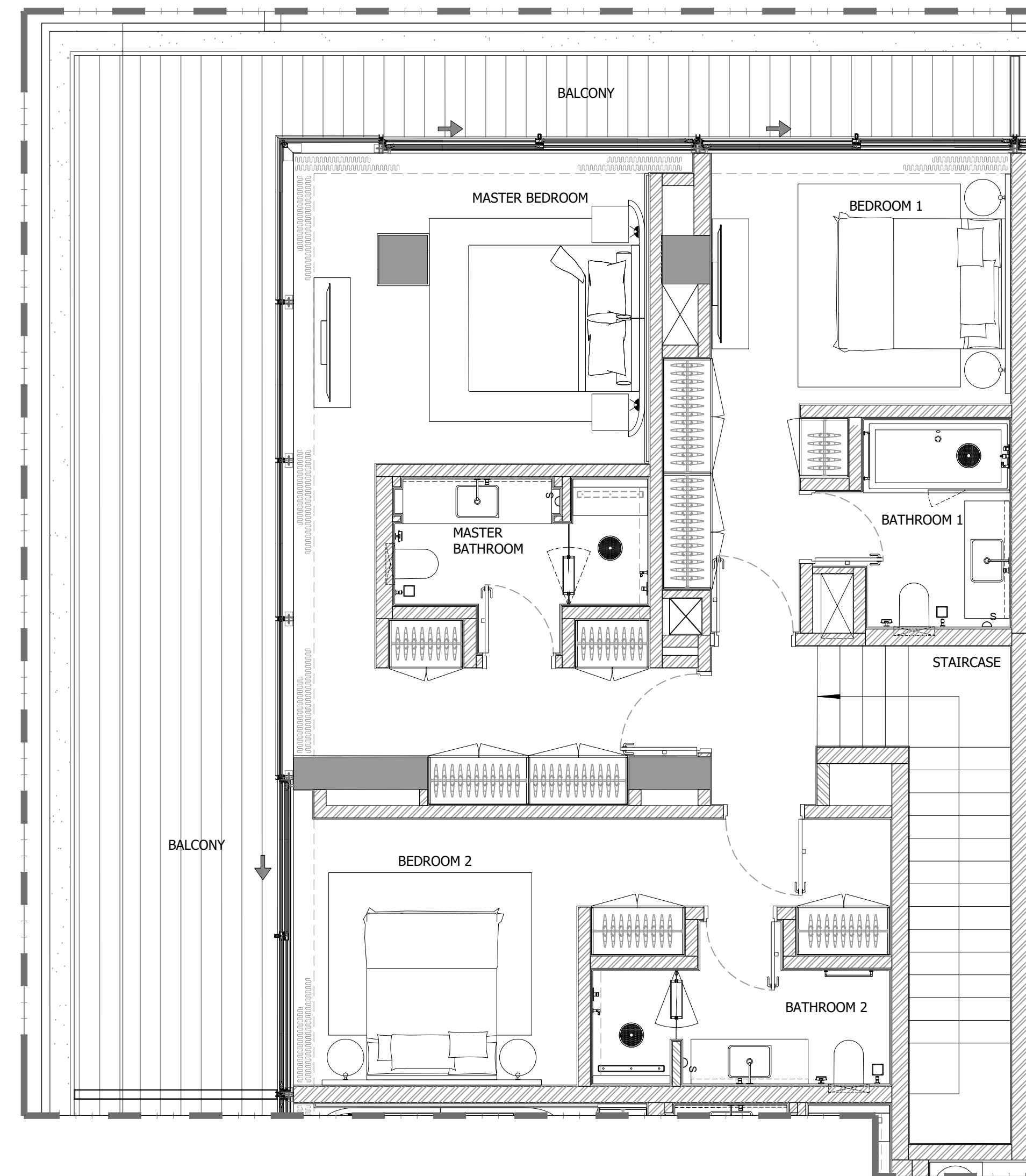

**GARDEN UNIT (012)
FIRST FLOOR**

1 FLOOR TYPE
SCALE: 1:50 MTS.

GENERAL REMARKS

- THIS DRAWING IS THE PROPERTY OF HH P.O.BOX 333976 DUBAI, U.A.E.
- IT IS NOT ALLOWED TO REPRODUCE THE CONTENT OF THIS DOCUMENT IN ANY FORM WITHOUT APPROVAL OF HH
- THIS DRAWING IS NOT TO BE SCALED.
- ALL DIMENSIONS ARE TO BE RECHECKED OR VERIFIED ON SITE.
- ALL DRAWINGS PROVIDED BY HH TO BE CONSIDERED AS DETAILED DESIGN WORKING DRAWINGS ONLY. ALL CONSTRUCTION SHOP DRAWINGS TO BE DEVELOPED BY / & PROVIDED BY MAIN CONTRACTOR / & OR OTHER NOMINATED SUB CONTRACTOR.

REVISION NO.	BRIEF DESCRIPTION	DATE
0		2023.11.17

CLIENT:
GLOBAL PARTNERS PROPERTY FUND I (CEIC) LIMITED

CONSULTANT:
ergaPROGRESS
engineering consultants
Dubai, Tel: +971 4 3575557 Fax: +971 4 3575556 P.O. Box 30509, Dubai U.A.E

DESIGN ARCHITECT:
dxb·lab
architecture
P.O. BOX 34218 DUBAI | TEL: 04 3415552 | WWW.DXB-LAB.COM
DUBAI, U.A.E. | TEL: 04 3422200 | INFO@DXB-LAB.COM

INTERIOR DESIGNER:
H&H INTERIOR DESIGN
Bright Start Headquarters, Eden House
Jumeirah Garden City
PO Box 333976, Dubai, UAE
T: +971-4-2322-200
www.h-h.ae

PROJECT:
**PROPOSED (B+G+6+ROOF)
EDEN HOUSE THE CANAL PROJECT
DUBAI, UNITED ARAB EMIRATES**

PROJECT UNIT:
**PLOT Nos. 342(4031,4032 and 4034)
EDEN HOUSE THE CANAL PROJECT
DUBAI, UNITED ARAB EMIRATES**

DRAWING TITLE:
**GARDEN UNIT (012)
GROUND & FIRST FLOOR**

DESIGNED: NEC	PLOT No.: N/A	ISSUED FOR:
DRAWN: RA	CHECKED: HMZ	APPROVED: HMZ
SHEET:	SCALE: 1:50 @ A1	DATE: 2023.11.17
PROJECT No: 2221	DRAWING No: 2221-ID-00-012-100-GF-001	REV.: 0

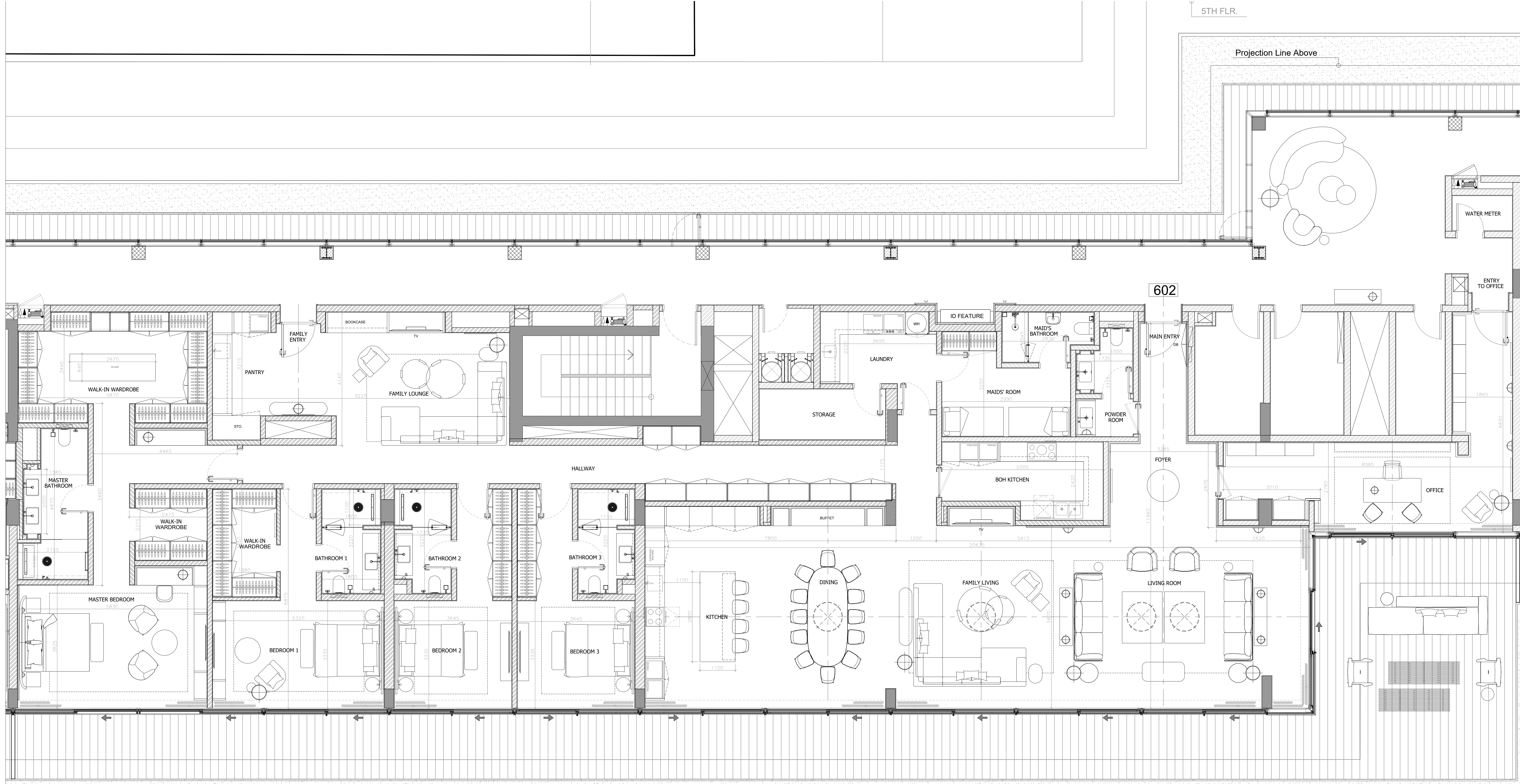

PENTHOUSE 602