

PALACE

RESIDENCES - NORTH

TOWNHOUSES 3 BEDROOM

UNIT G01 | GROUND LEVEL

| | | |
|--------------|----------------|--------------|
| SUITE AREA | 1826.42 SQ.FT. | 169.68 SQ.M. |
| BALCONY AREA | 97.09 SQ.FT. | 9.02 SQ.M. |
| TOTAL AREA | 1923.51 SQ.FT. | 178.7 SQ.M. |

KEY PLAN

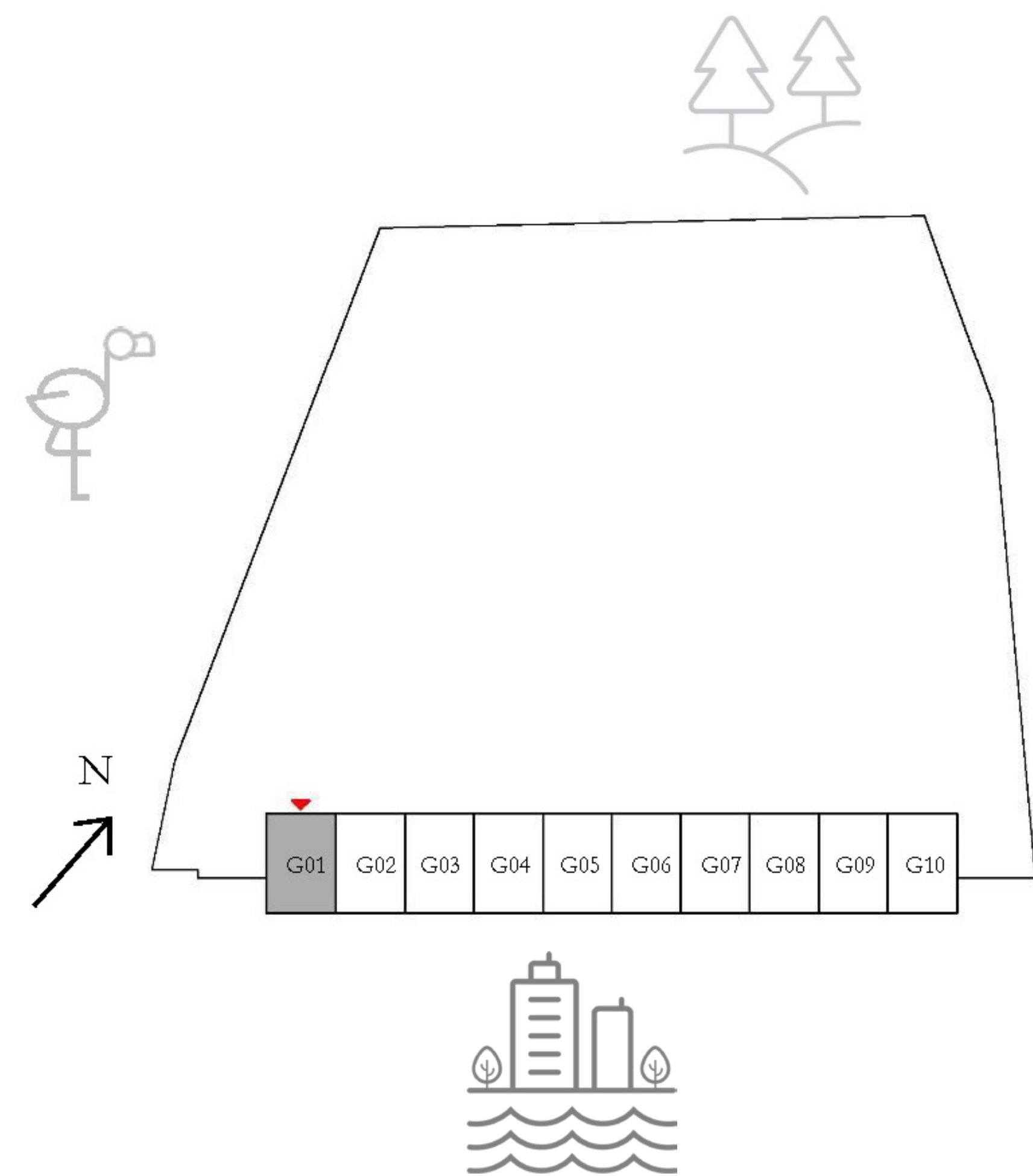

KEY SECTION

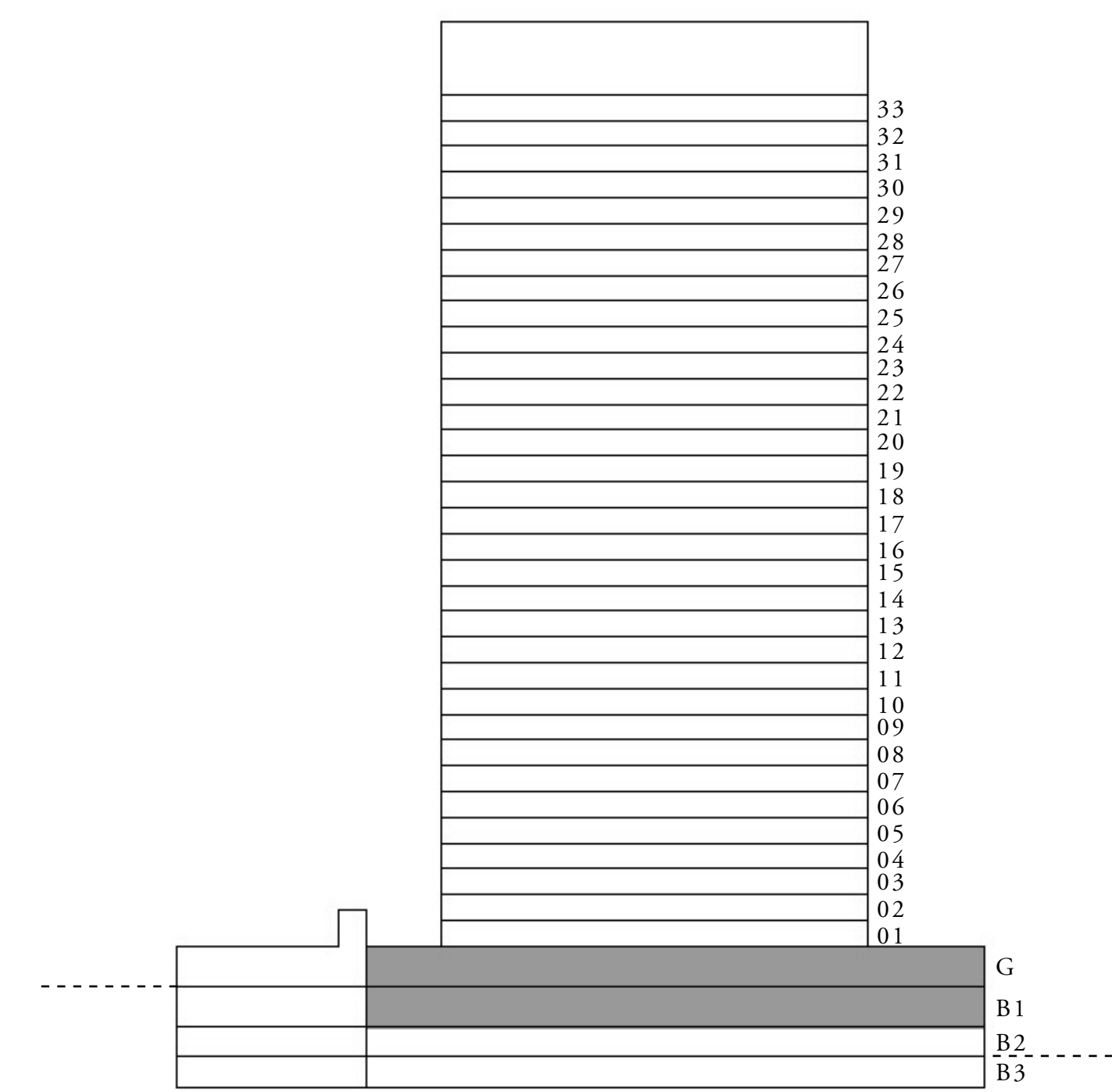

UPPER LEVEL



LOWER LEVEL

FLOOR PLAN 1. All dimensions are in imperial and metric, and measured from finish to finish excluding construction tolerances. 2. All materials, dimensions, and drawings are approximate only. 3. Information is subject to change without notice, at developer's absolute discretion. 4. Actual area may vary from the stated area. 5. Drawings not to scale. 6. All images used are for illustrative purposes only and do not represent the actual size, features, specifications, fittings, and furnishings. 7. The developer reserves the right to make revisions / alterations, at its absolute discretion, without any liability whatsoever.

PALACE

RESIDENCES - NORTH

TOWNHOUSES 3 BEDROOM

UNIT G02, G04, G06, G08 | GROUND LEVEL

| | | |
|--------------|----------------|--------------|
| SUITE AREA | 1814.9 SQ.FT. | 168.61 SQ.M. |
| BALCONY AREA | 96.34 SQ.FT. | 8.95 SQ.M. |
| TOTAL AREA | 1911.24 SQ.FT. | 177.56 SQ.M. |

KEY PLAN

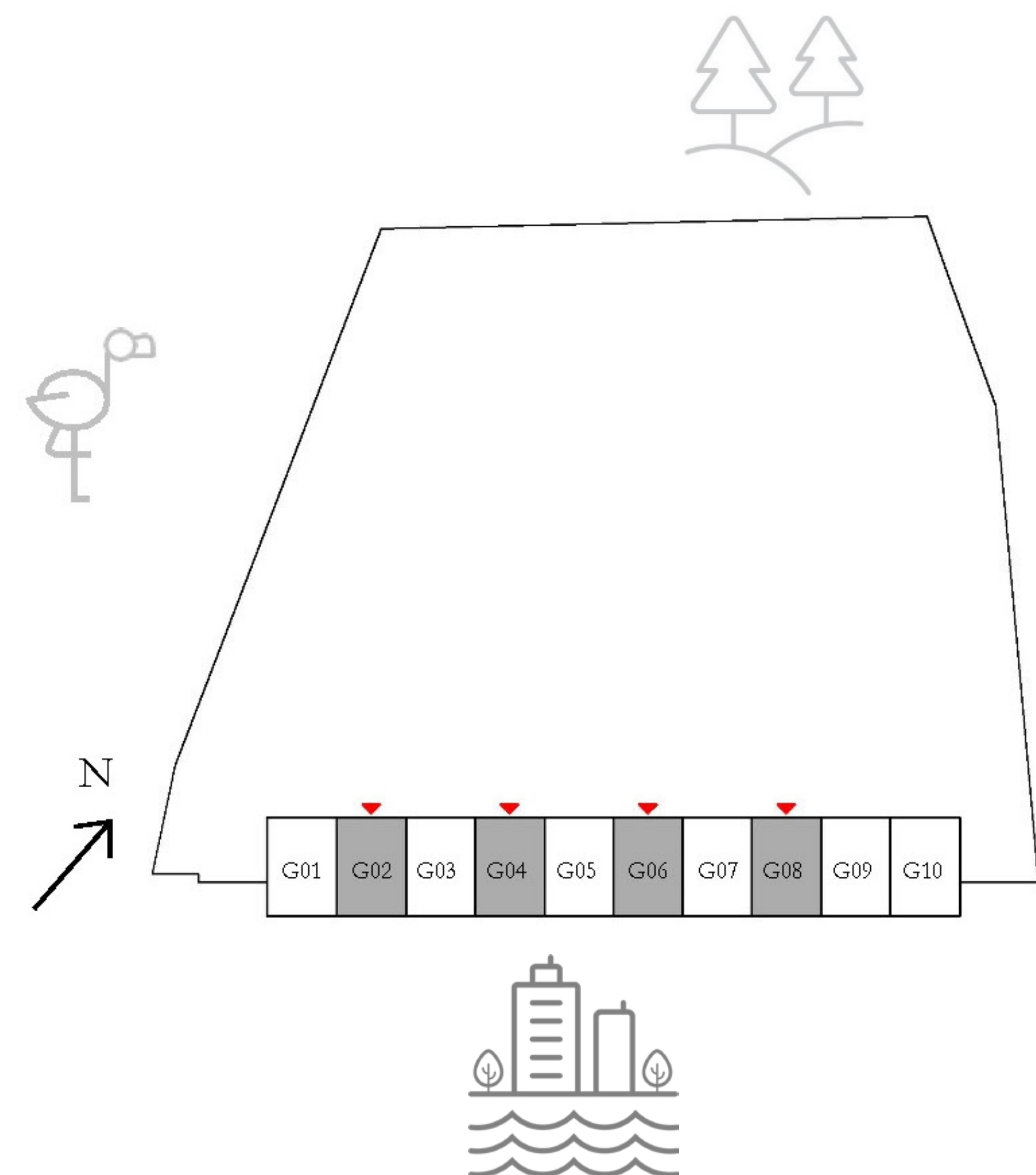

KEY SECTION

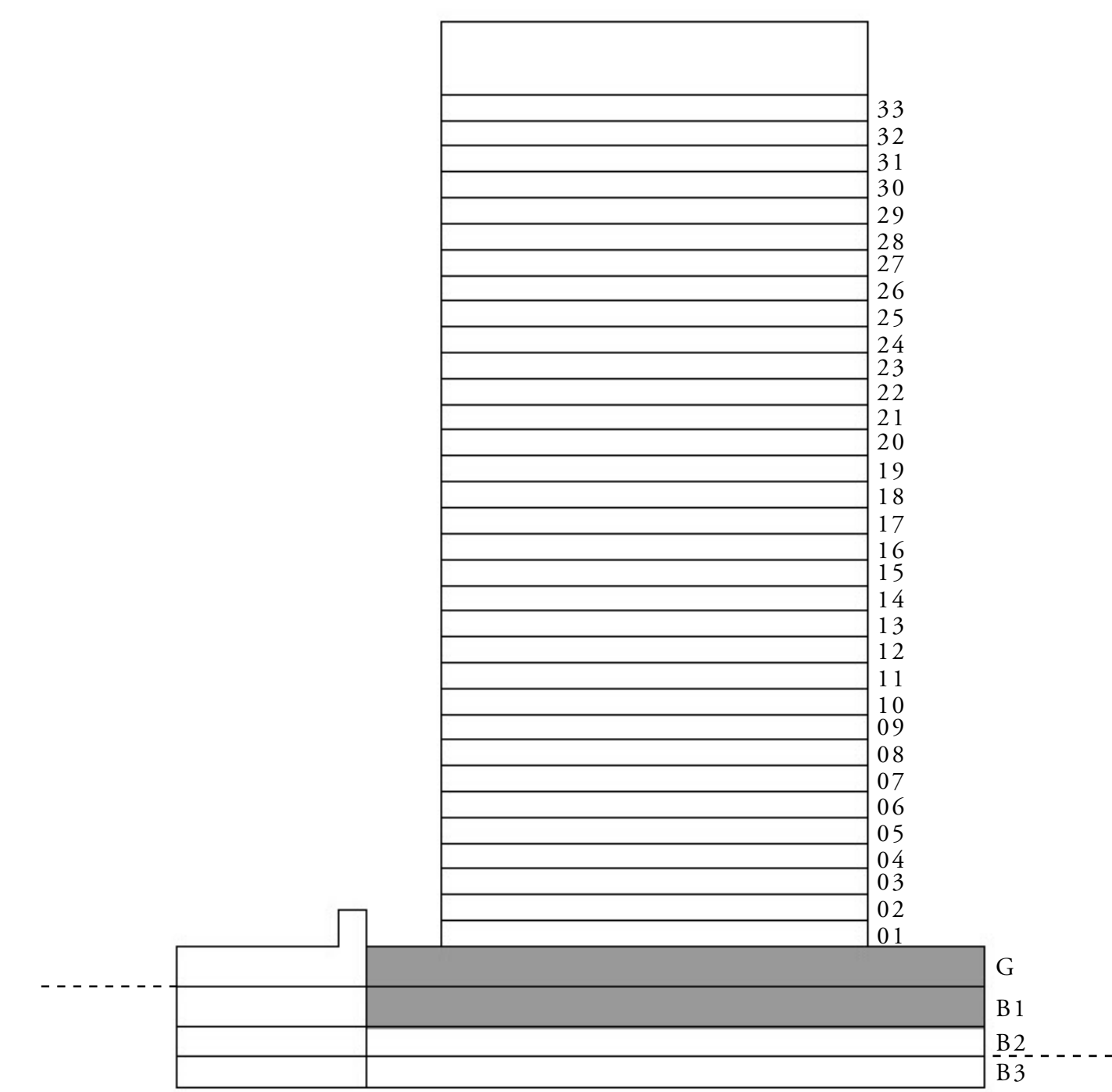

UPPER LEVEL



LOWER LEVEL

FLOOR PLAN 1. All dimensions are in imperial and metric, and measured from finish to finish excluding construction tolerances. 2. All materials, dimensions, and drawings are approximate only. 3. Information is subject to change without notice, at developer's absolute discretion. 4. Actual area may vary from the stated area. 5. Drawings not to scale. 6. All images used are for illustrative purposes only and do not represent the actual size, features, specifications, fittings, and furnishings. 7. The developer reserves the right to make revisions / alterations, at its absolute discretion, without any liability whatsoever.

PALACE

RESIDENCES - NORTH

TOWNHOUSES 3 BEDROOM

UNIT G03, G05, G07, G09 | GROUND LEVEL

| | | |
|--------------|----------------|--------------|
| SUITE AREA | 1814.9 SQ.FT. | 168.61 SQ.M. |
| BALCONY AREA | 96.34 SQ.FT. | 8.95 SQ.M. |
| TOTAL AREA | 1911.24 SQ.FT. | 177.56 SQ.M. |

KEY PLAN

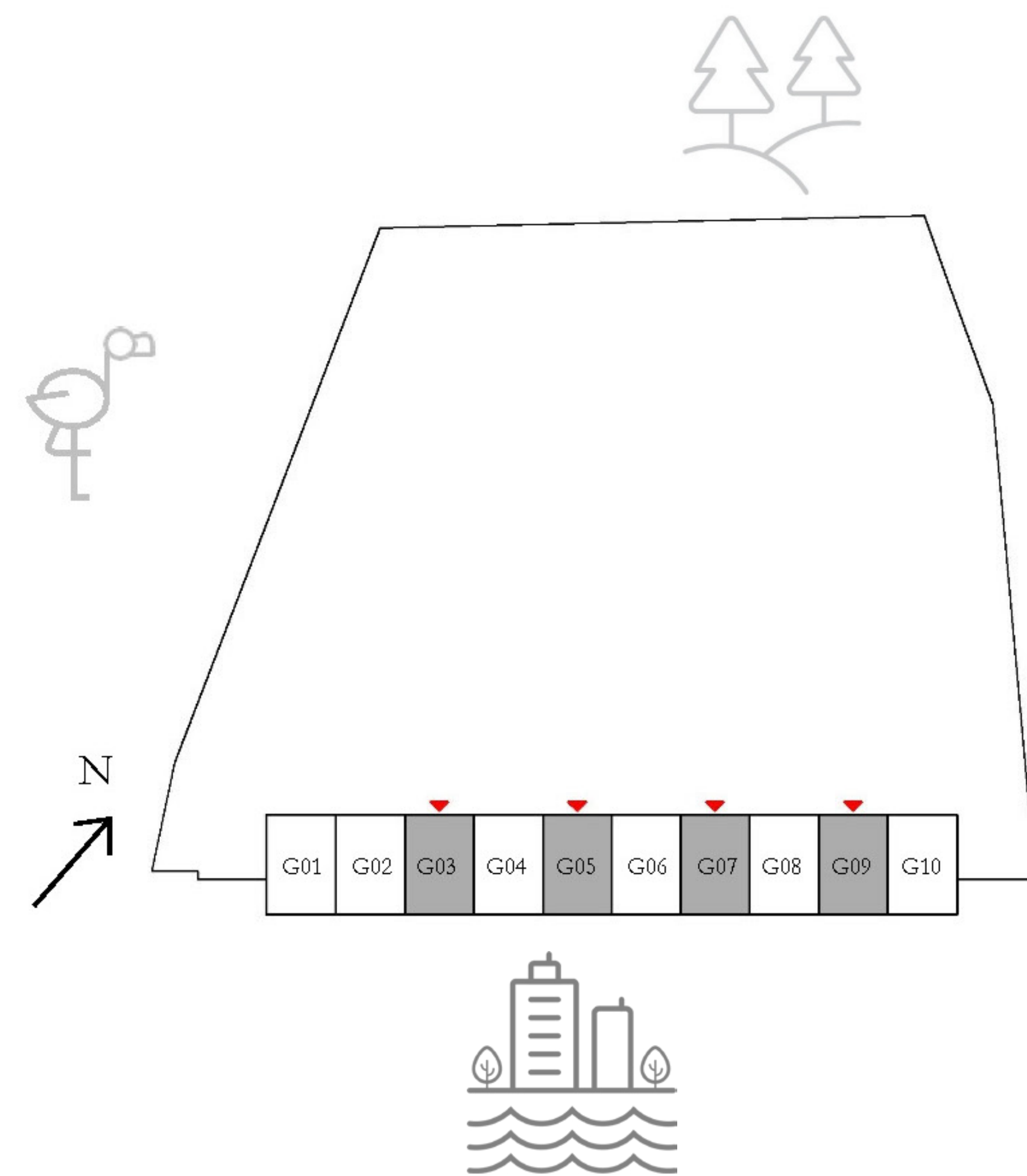

KEY SECTION

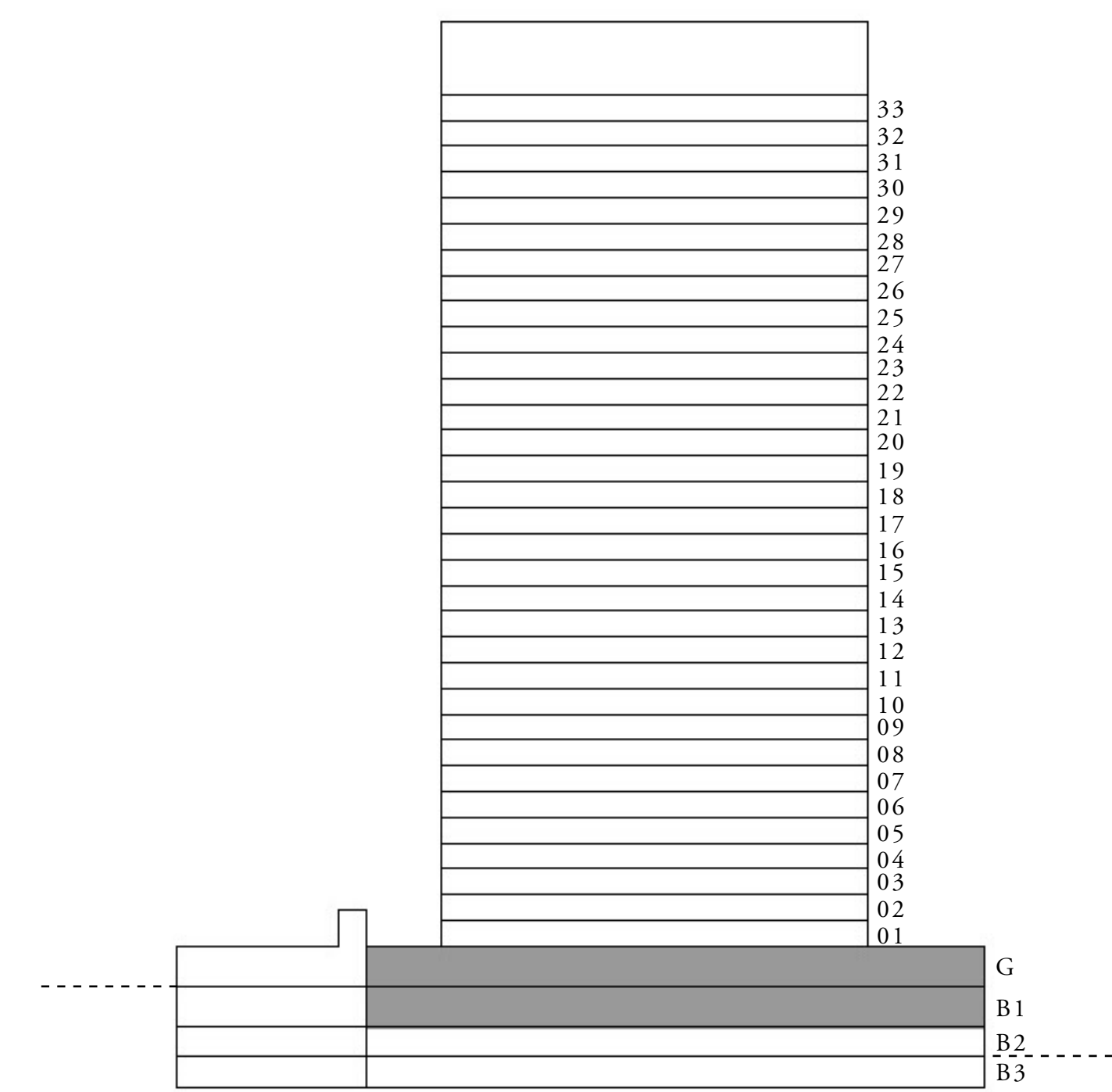

UPPER LEVEL

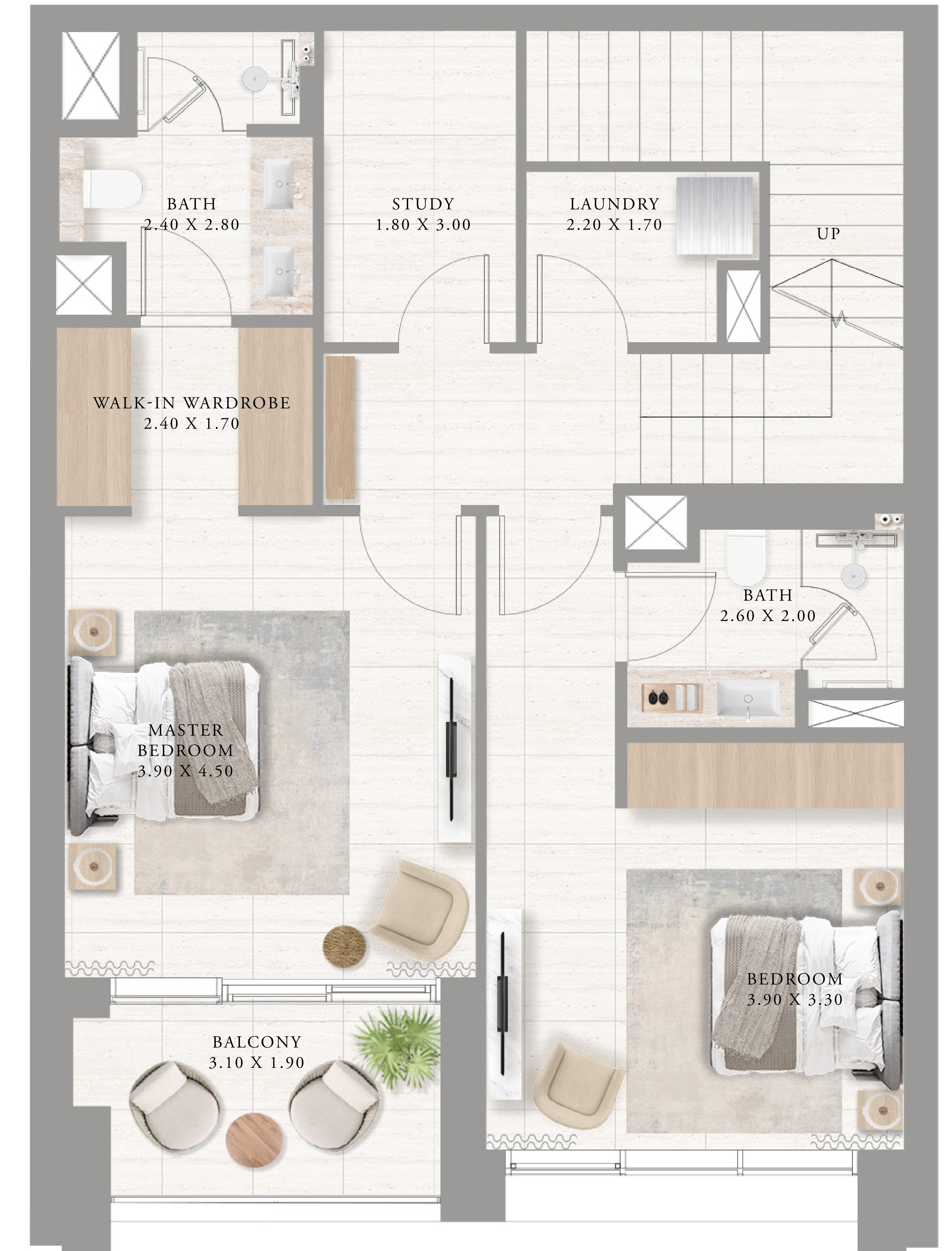

LOWER LEVEL

FLOOR PLAN 1. All dimensions are in imperial and metric, and measured from finish to finish excluding construction tolerances. 2. All materials, dimensions, and drawings are approximate only. 3. Information is subject to change without notice, at developer's absolute discretion. 4. Actual area may vary from the stated area. 5. Drawings not to scale. 6. All images used are for illustrative purposes only and do not represent the actual size, features, specifications, fittings, and furnishings. 7. The developer reserves the right to make revisions / alterations, at it's absolute discretion, without any liability whatsoever.

PALACE

RESIDENCES - NORTH

TOWNHOUSES 3 BEDROOM

UNIT G10 | GROUND LEVEL

| | | |
|--------------|----------------|--------------|
| SUITE AREA | 1814.9 SQ.FT. | 168.61 SQ.M. |
| BALCONY AREA | 97.09 SQ.FT. | 9.02 SQ.M. |
| TOTAL AREA | 1911.99 SQ.FT. | 177.63 SQ.M. |

KEY PLAN

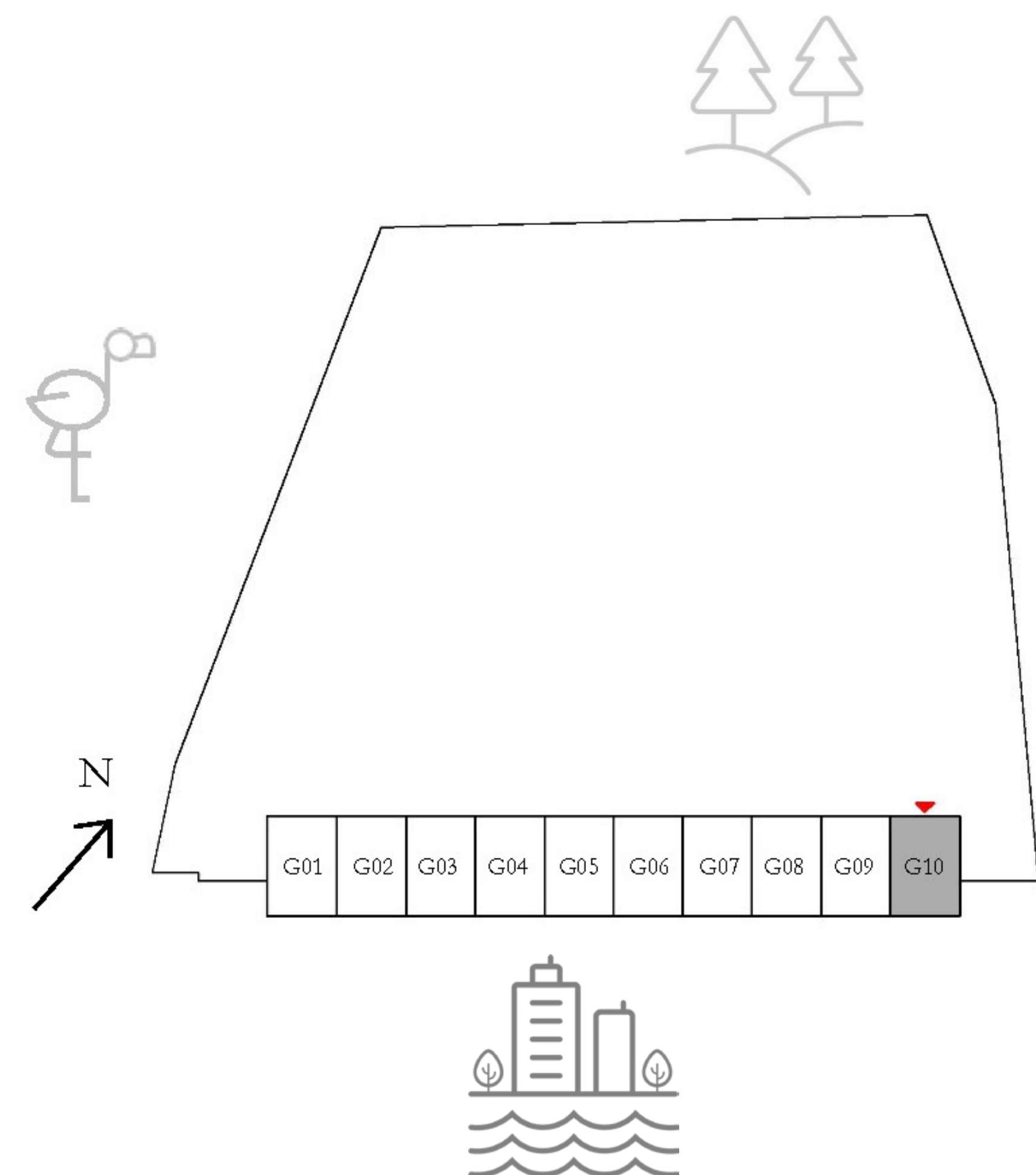

KEY SECTION

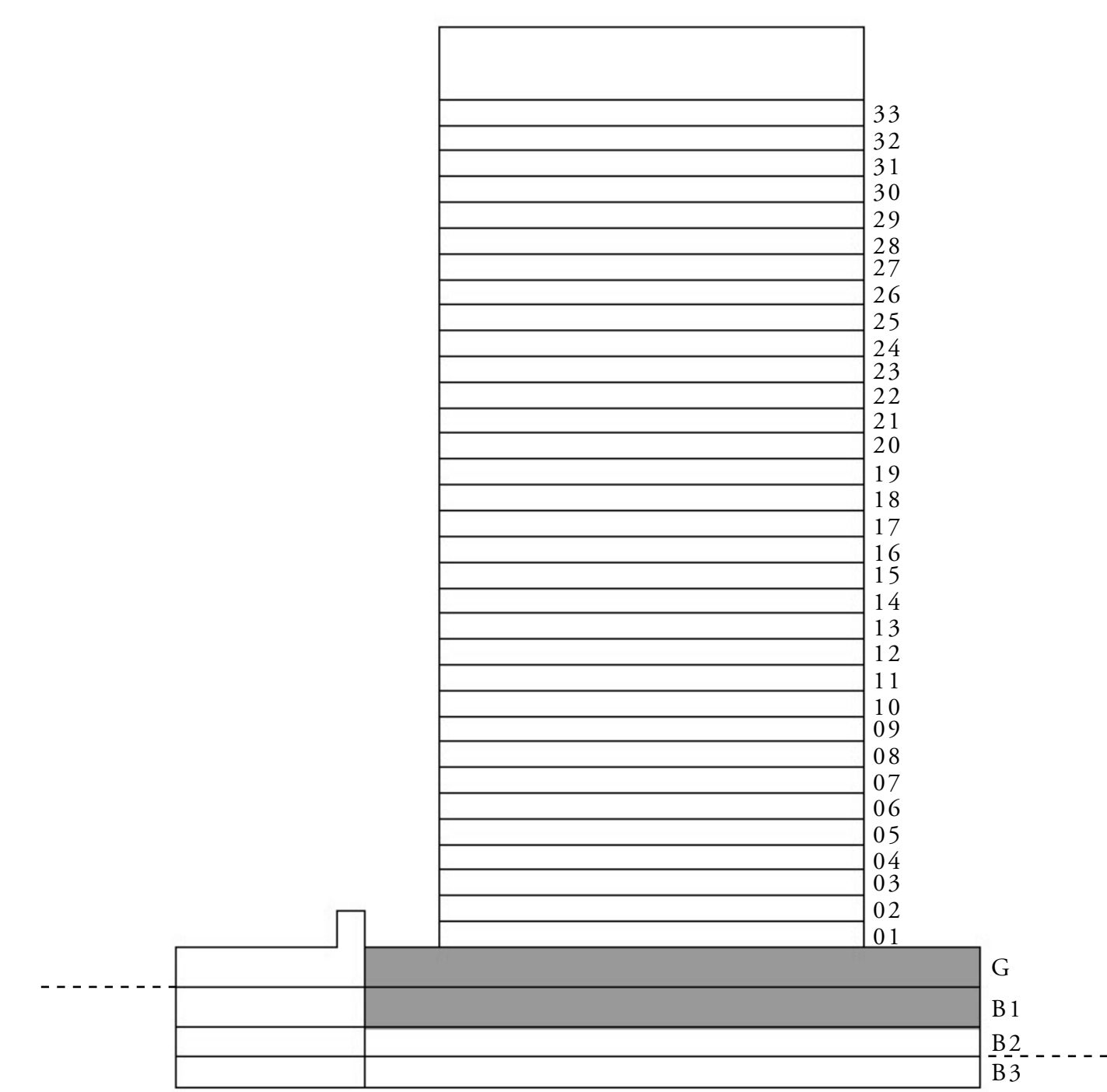

UPPER LEVEL



LOWER LEVEL

FLOOR PLAN 1. All dimensions are in imperial and metric, and measured from finish to finish excluding construction tolerances. 2. All materials, dimensions, and drawings are approximate only. 3. Information is subject to change without notice, at developer's absolute discretion. 4. Actual area may vary from the stated area. 5. Drawings not to scale. 6. All images used are for illustrative purposes only and do not represent the actual size, features, specifications, fittings, and furnishings. 7. The developer reserves the right to make revisions / alterations, at its absolute discretion, without any liability whatsoever.

PALACE

RESIDENCES - NORTH

APARTMENTS 1 BEDROOM

UNIT 01 | LEVEL 01

| | | |
|--------------|---------------|-------------|
| SUITE AREA | 582.22 SQ.FT. | 54.09 SQ.M. |
| BALCONY AREA | 56.51 SQ.FT. | 5.25 SQ.M. |
| TOTAL AREA | 638.73 SQ.FT. | 59.34 SQ.M. |

KEY PLAN

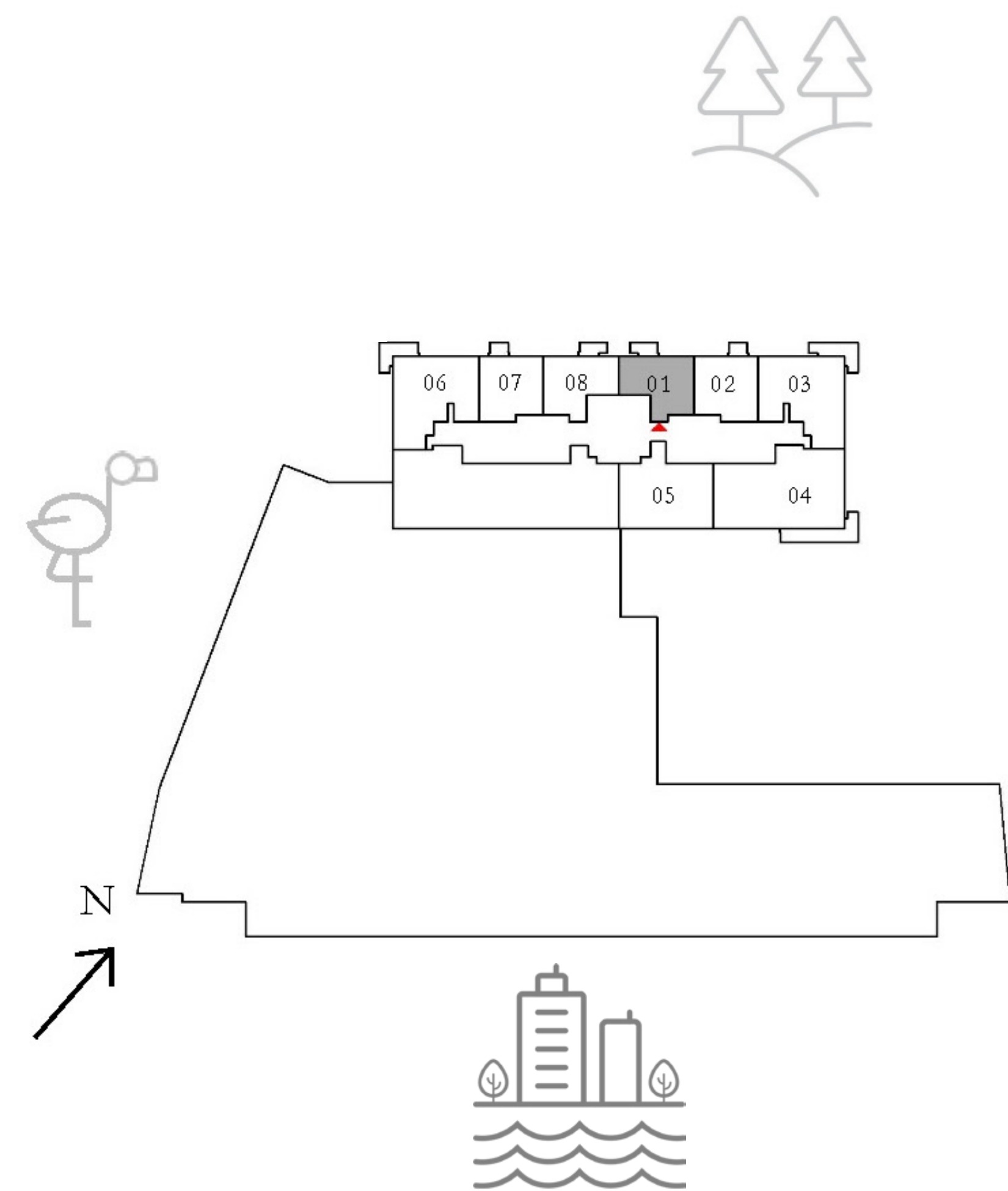

KEY SECTION

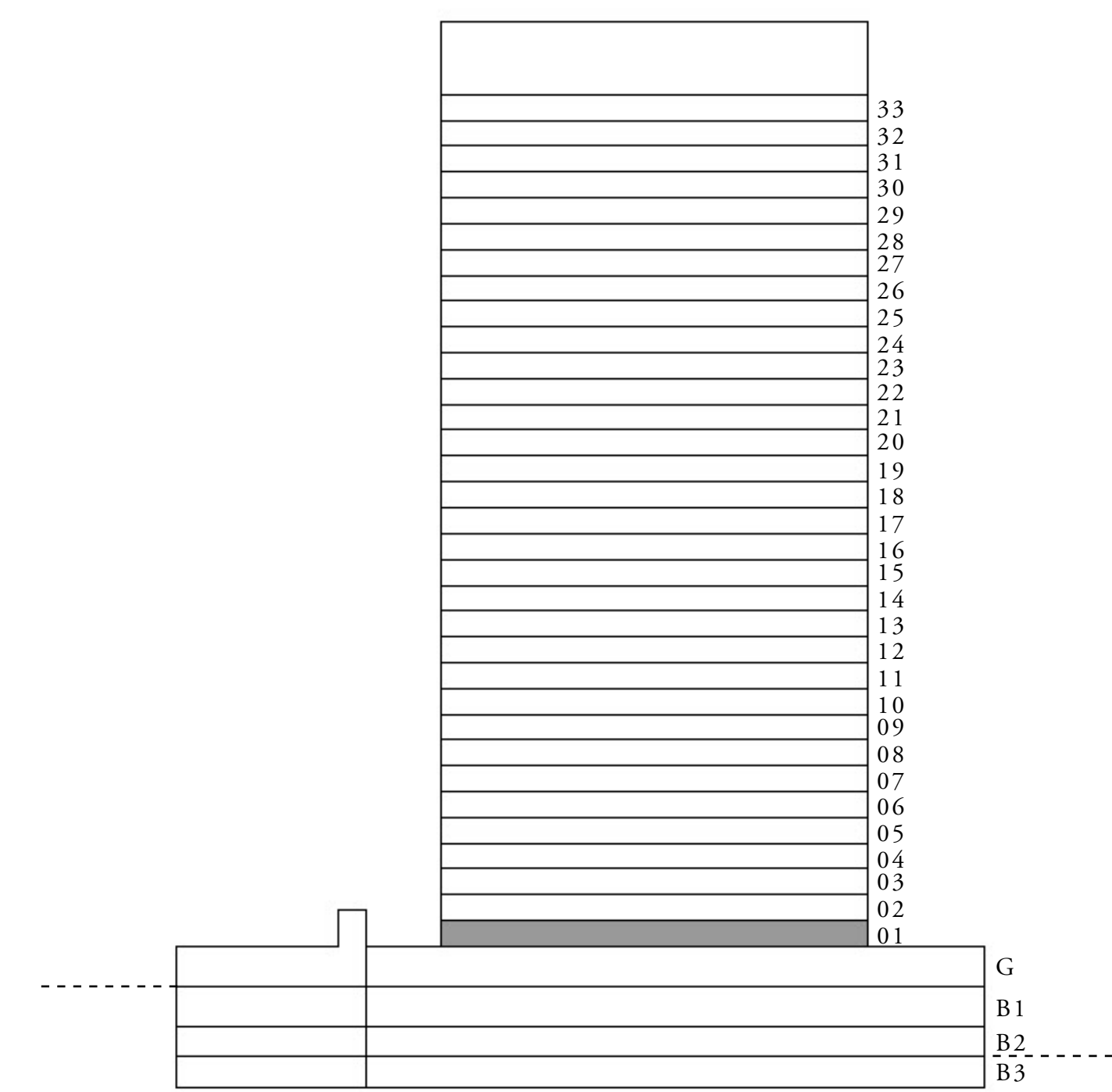

FLOOR PLAN 1. All dimensions are in imperial and metric, and measured from finish to finish excluding construction tolerances. 2. All materials, dimensions, and drawings are approximate only. 3. Information is subject to change without notice, at developer's absolute discretion. 4. Actual area may vary from the stated area. 5. Drawings not to scale. 6. All images used are for illustrative purposes only and do not represent the actual size, features, specifications, fittings, and furnishings. 7. The developer reserves the right to make revisions / alterations, at its absolute discretion, without any liability whatsoever.

PALACE

RESIDENCES - NORTH

APARTMENTS 1 BEDROOM

UNIT 02 | LEVEL 01

| | | |
|--------------|---------------|-------------|
| SUITE AREA | 601.06 SQ.FT. | 55.84 SQ.M. |
| BALCONY AREA | 40.80 SQ.FT. | 3.79 SQ.M. |
| TOTAL AREA | 641.86 SQ.FT. | 59.63 SQ.M. |

KEY PLAN

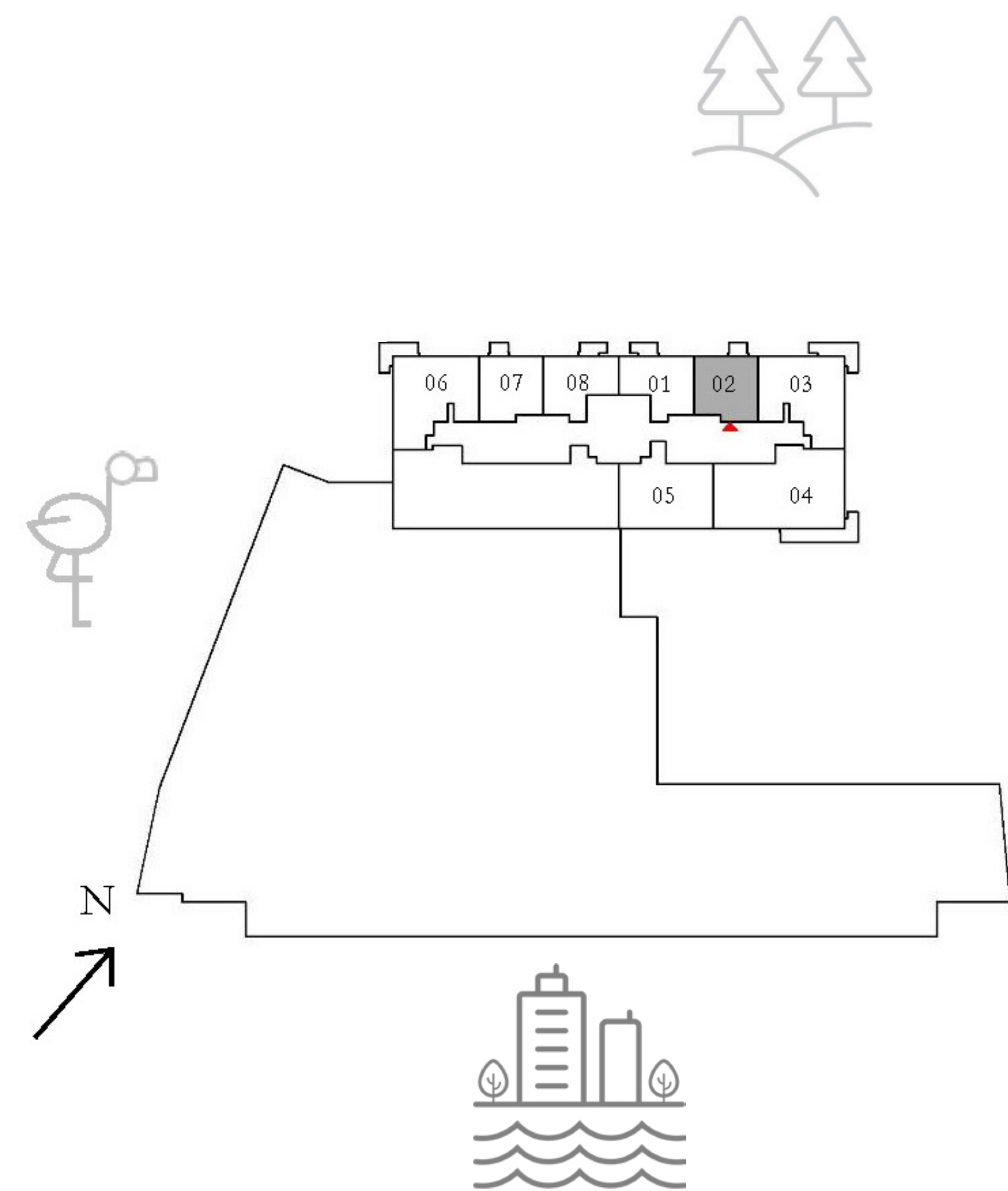

KEY SECTION

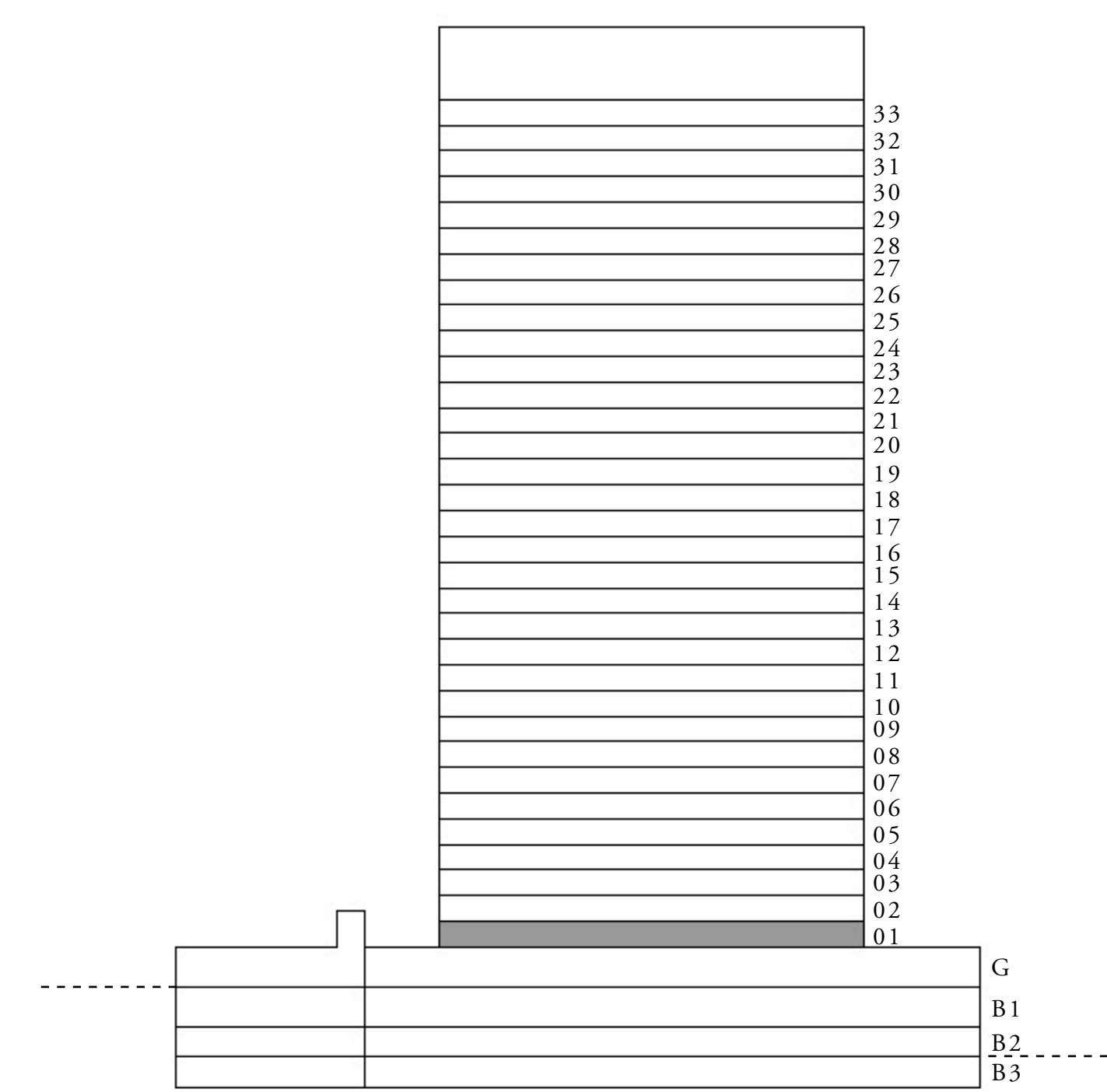

FLOOR PLAN 1. All dimensions are in imperial and metric, and measured from finish to finish excluding construction tolerances. 2. All materials, dimensions, and drawings are approximate only. 3. Information is subject to change without notice, at developer's absolute discretion. 4. Actual area may vary from the stated area. 5. Drawings not to scale. 6. All images used are for illustrative purposes only and do not represent the actual size, features, specifications, fittings, and furnishings. 7. The developer reserves the right to make revisions / alterations, at its absolute discretion, without any liability whatsoever.

PALACE

RESIDENCES - NORTH

APARTMENTS 2 BEDROOM

UNIT 03 | LEVEL 01

| | | |
|--------------|----------------|--------------|
| SUITE AREA | 980.27 SQ.FT. | 91.07 SQ.M. |
| BALCONY AREA | 131.53 SQ.FT. | 12.22 SQ.M. |
| TOTAL AREA | 1111.80 SQ.FT. | 103.29 SQ.M. |

KEY PLAN

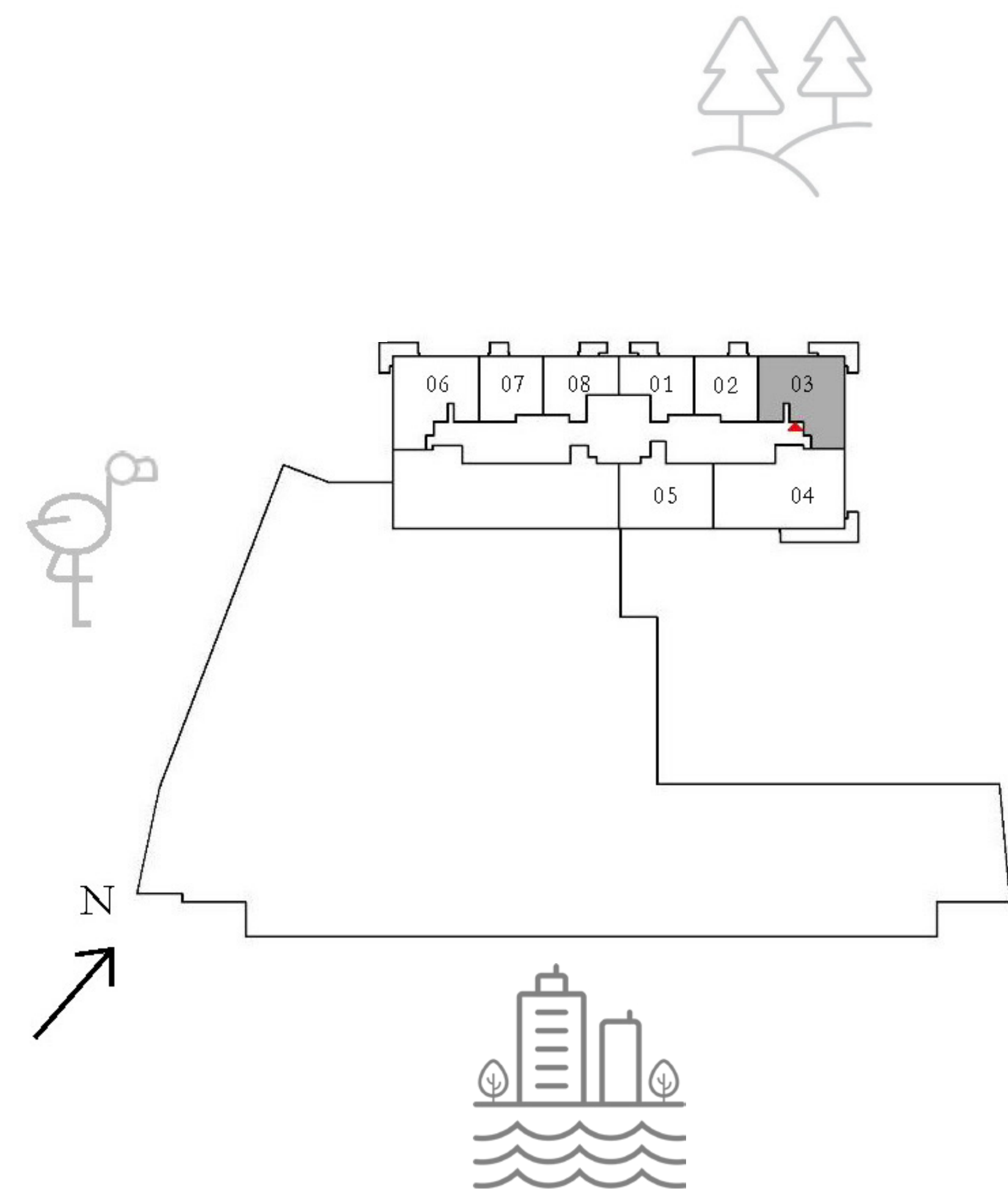

KEY SECTION

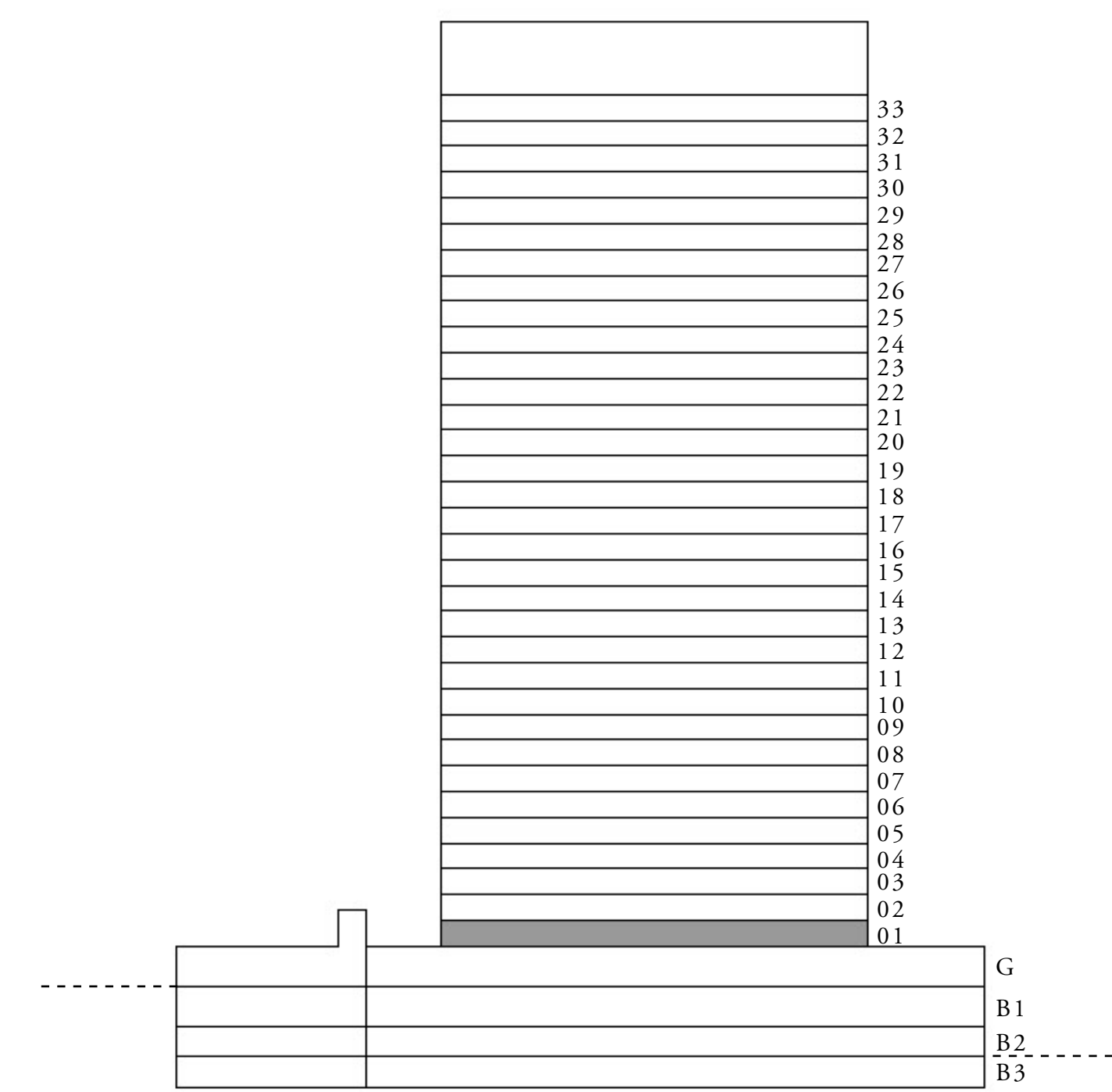

FLOOR PLAN 1. All dimensions are in imperial and metric, and measured from finish to finish excluding construction tolerances. 2. All materials, dimensions, and drawings are approximate only. 3. Information is subject to change without notice, at developer's absolute discretion. 4. Actual area may vary from the stated area. 5. Drawings not to scale. 6. All images used are for illustrative purposes only and do not represent the actual size, features, specifications, fittings, and furnishings. 7. The developer reserves the right to make revisions / alterations, at its absolute discretion, without any liability whatsoever.

PALACE

RESIDENCES - NORTH

APARTMENTS 3 BEDROOM

UNIT 04 | LEVEL 01

| | | |
|--------------|----------------|--------------|
| SUITE AREA | 1449.79 SQ.FT. | 134.69 SQ.M. |
| BALCONY AREA | 193.21 SQ.FT. | 17.95 SQ.M. |
| TOTAL AREA | 1643.00 SQ.FT. | 152.64 SQ.M. |

KEY PLAN

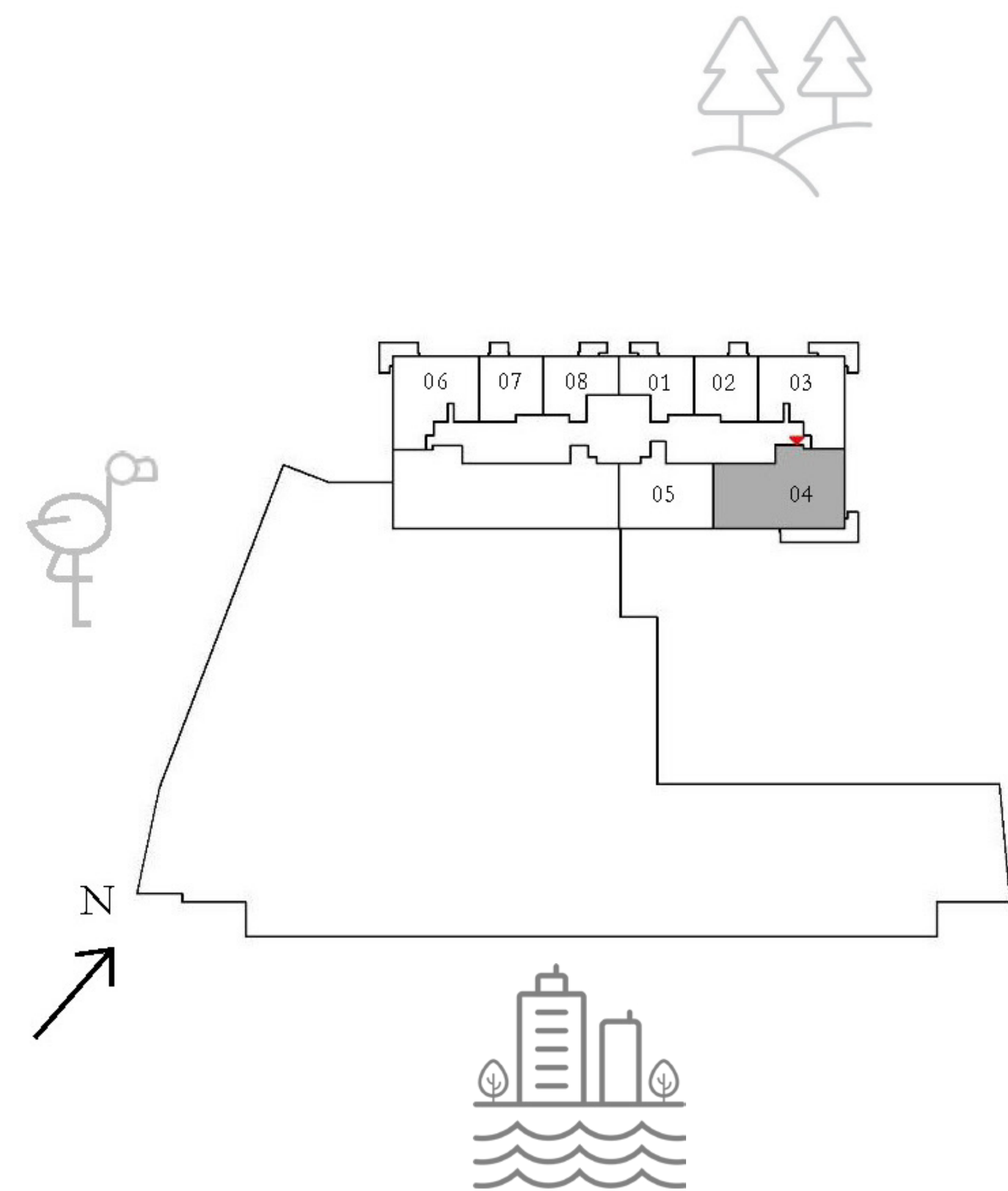

KEY SECTION

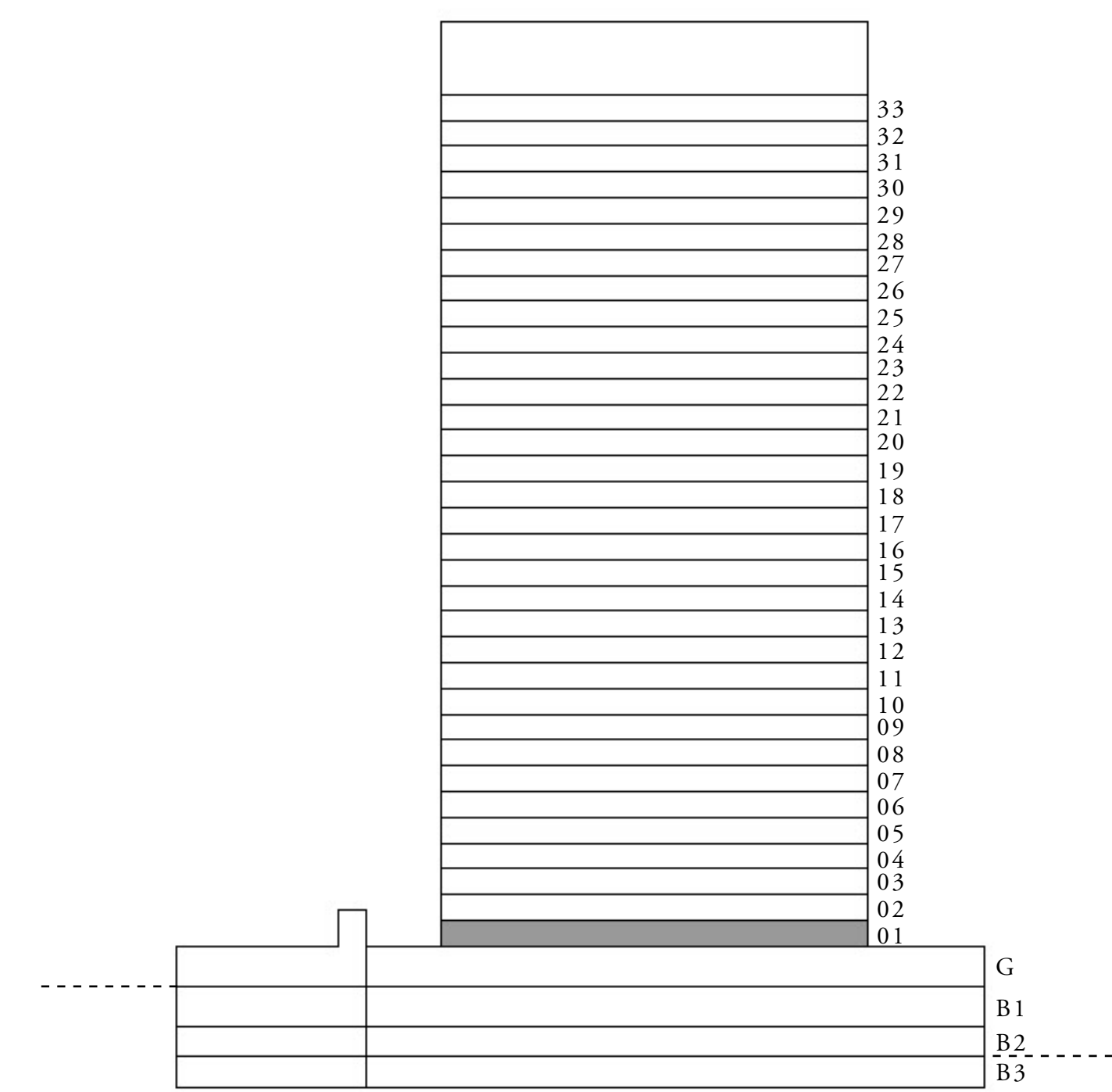

FLOOR PLAN 1. All dimensions are in imperial and metric, and measured from finish to finish excluding construction tolerances. 2. All materials, dimensions, and drawings are approximate only. 3. Information is subject to change without notice, at developer's absolute discretion. 4. Actual area may vary from the stated area. 5. Drawings not to scale. 6. All images used are for illustrative purposes only and do not represent the actual size, features, specifications, fittings, and furnishings. 7. The developer reserves the right to make revisions / alterations, at its absolute discretion, without any liability whatsoever.

PALACE

RESIDENCES - NORTH

APARTMENTS 2 BEDROOM

UNIT 05 | LEVEL 01

| | | |
|--------------|---------------|-------------|
| SUITE AREA | 991.57 SQ.FT. | 92.12 SQ.M. |
| BALCONY AREA | 0 SQ.FT. | 0 SQ.M. |
| TOTAL AREA | 991.57 SQ.FT. | 92.12 SQ.M. |

KEY PLAN

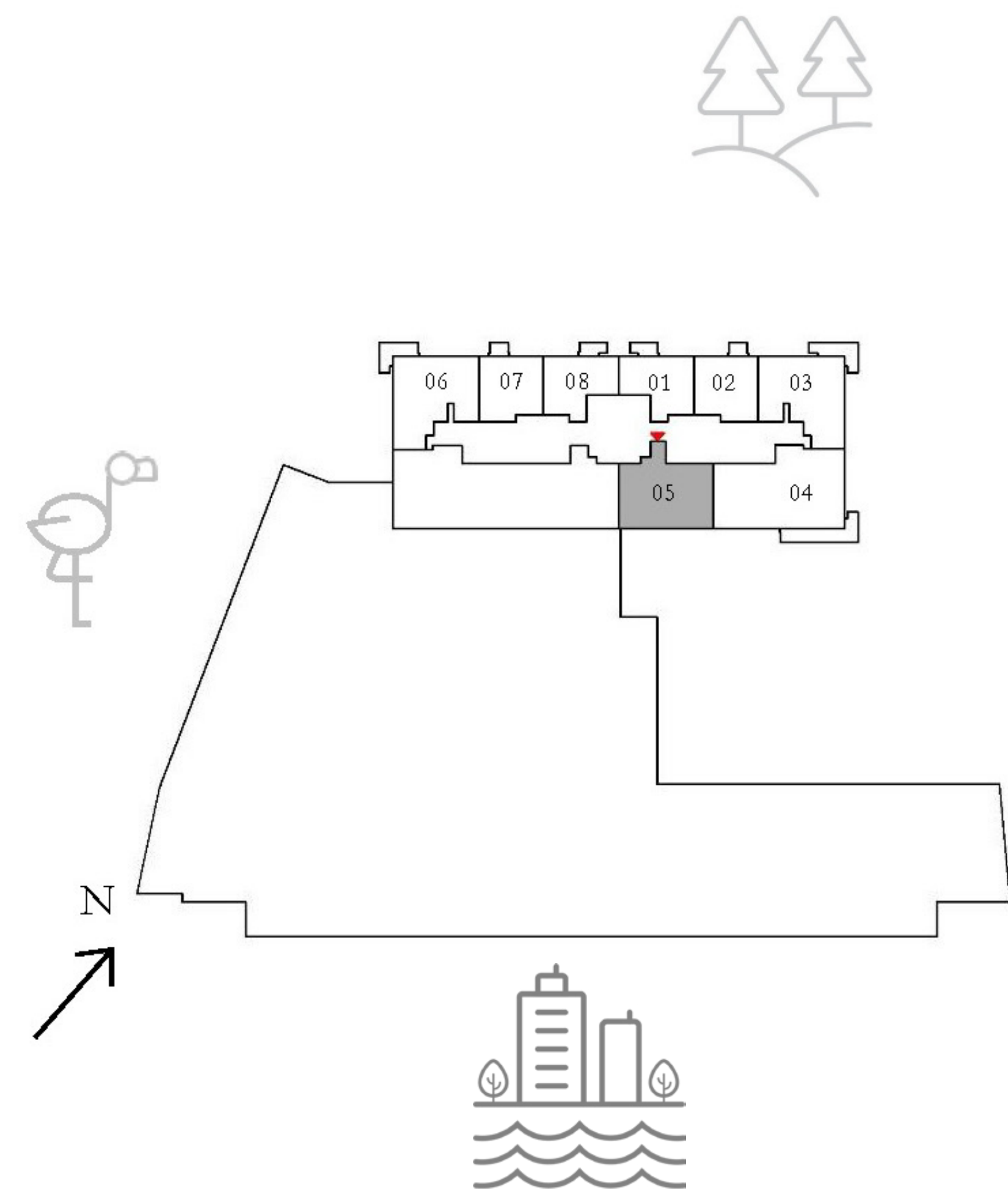

KEY SECTION

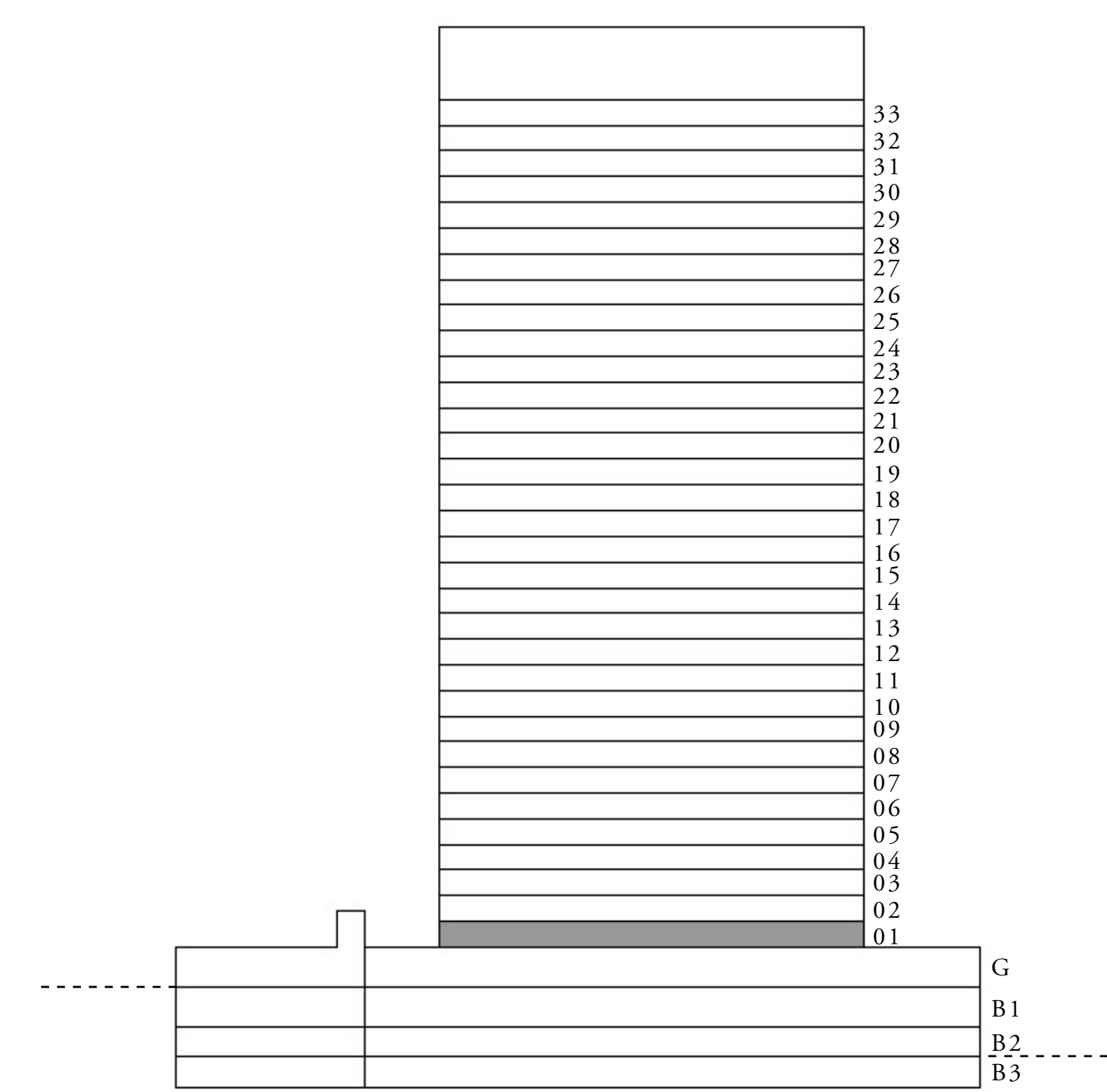

FLOOR PLAN 1. All dimensions are in imperial and metric, and measured from finish to finish excluding construction tolerances. 2. All materials, dimensions, and drawings are approximate only. 3. Information is subject to change without notice, at developer's absolute discretion. 4. Actual area may vary from the stated area. 5. Drawings not to scale. 6. All images used are for illustrative purposes only and do not represent the actual size, features, specifications, fittings, and furnishings. 7. The developer reserves the right to make revisions / alterations, at its absolute discretion, without any liability whatsoever.

PALACE

RESIDENCES - NORTH

APARTMENTS 2 BEDROOM

UNIT 06 | LEVEL 01

| | | |
|--------------|----------------|--------------|
| SUITE AREA | 980.27 SQ.FT. | 91.07 SQ.M. |
| BALCONY AREA | 115.82 SQ.FT. | 10.76 SQ.M. |
| TOTAL AREA | 1096.09 SQ.FT. | 101.83 SQ.M. |

KEY PLAN

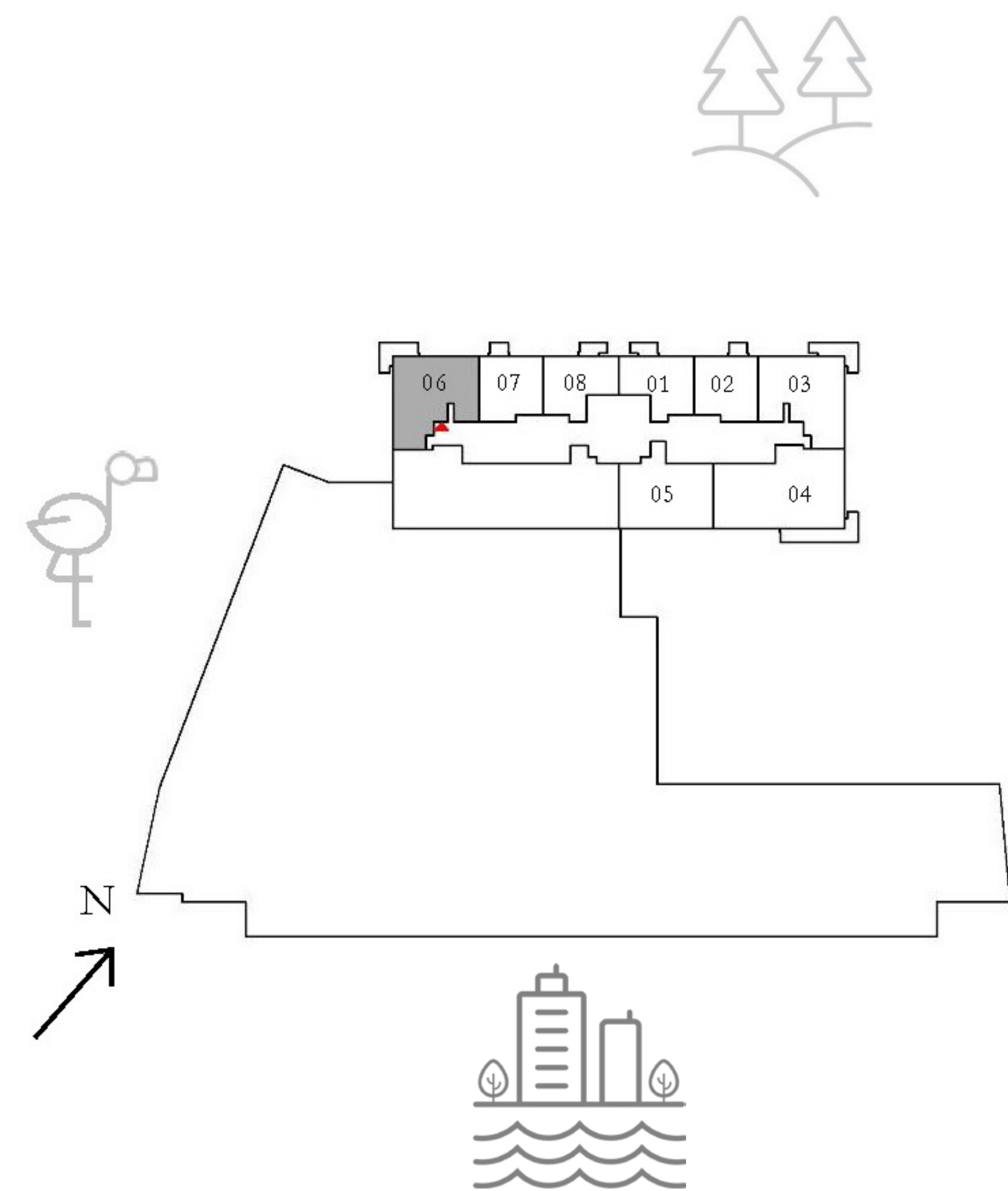

KEY SECTION

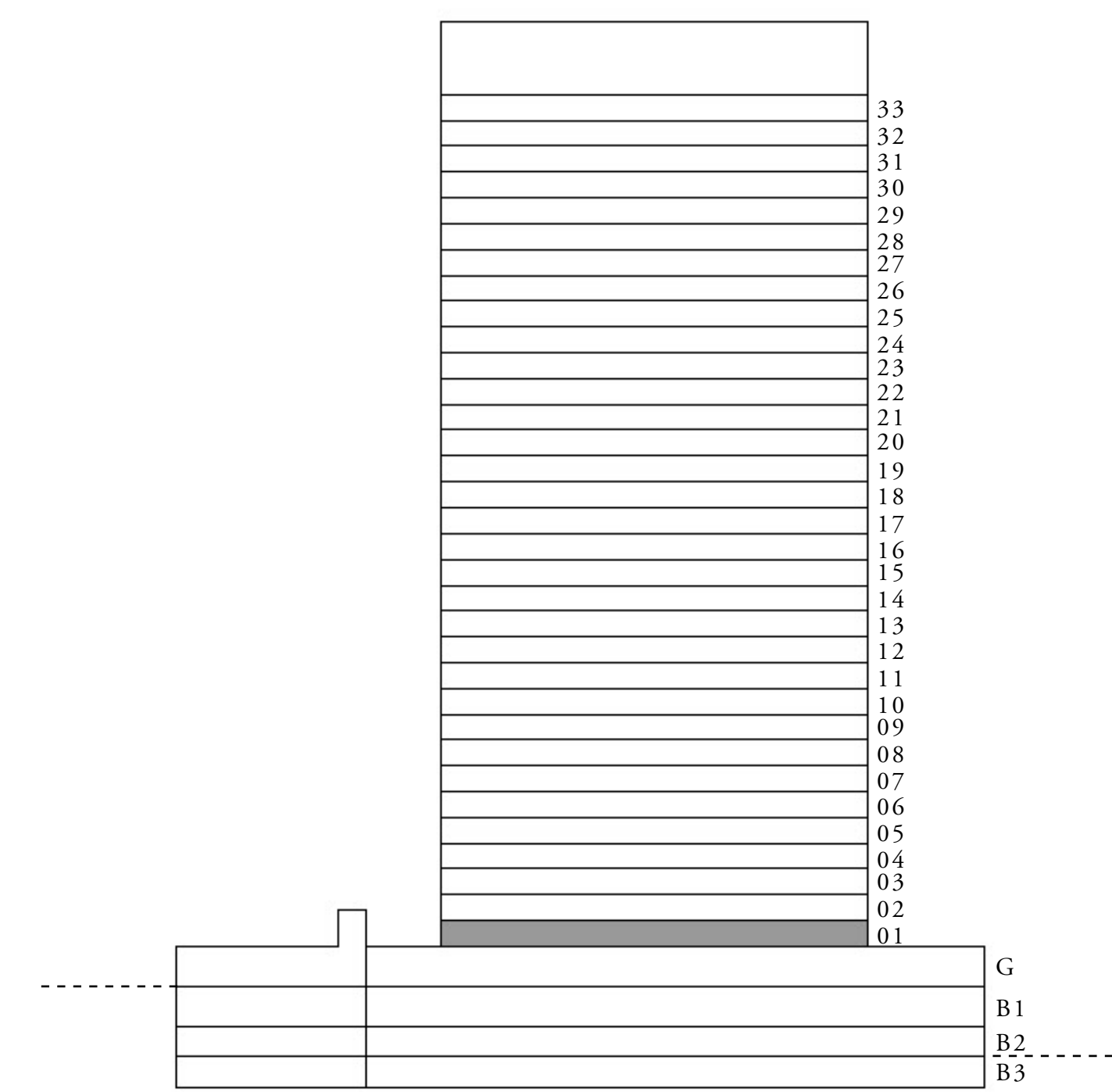

FLOOR PLAN 1. All dimensions are in imperial and metric, and measured from finish to finish excluding construction tolerances. 2. All materials, dimensions, and drawings are approximate only. 3. Information is subject to change without notice, at developer's absolute discretion. 4. Actual area may vary from the stated area. 5. Drawings not to scale. 6. All images used are for illustrative purposes only and do not represent the actual size, features, specifications, fittings, and furnishings. 7. The developer reserves the right to make revisions / alterations, at it's absolute discretion, without any liability whatsoever.

PALACE

RESIDENCES - NORTH

APARTMENTS 1 BEDROOM

UNIT 07 | LEVEL 01

| | | |
|--------------|---------------|-------------|
| SUITE AREA | 601.06 SQ.FT. | 55.84 SQ.M. |
| BALCONY AREA | 41.12 SQ.FT. | 3.82 SQ.M. |
| TOTAL AREA | 642.18 SQ.FT. | 59.66 SQ.M. |

KEY PLAN

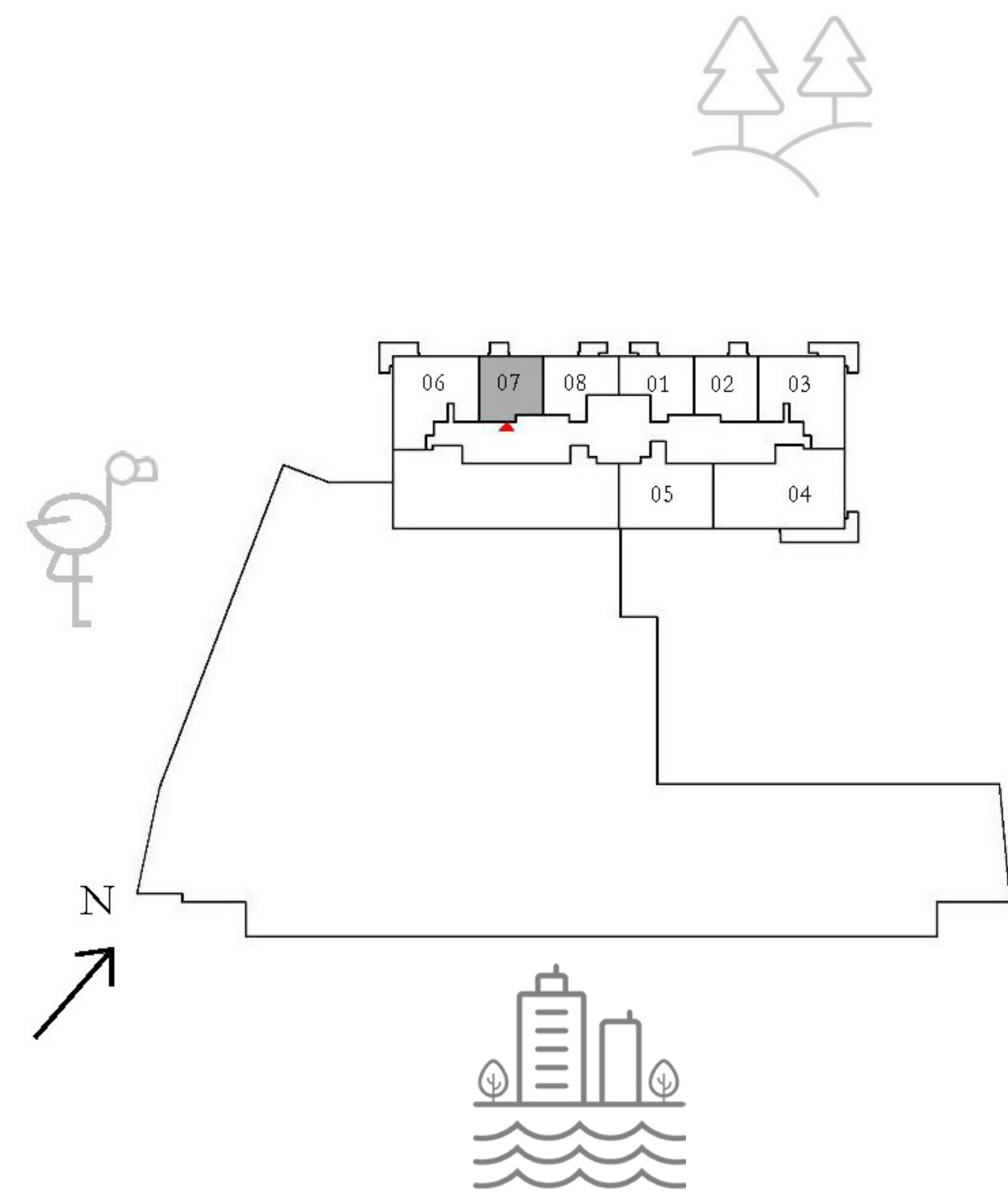

KEY SECTION

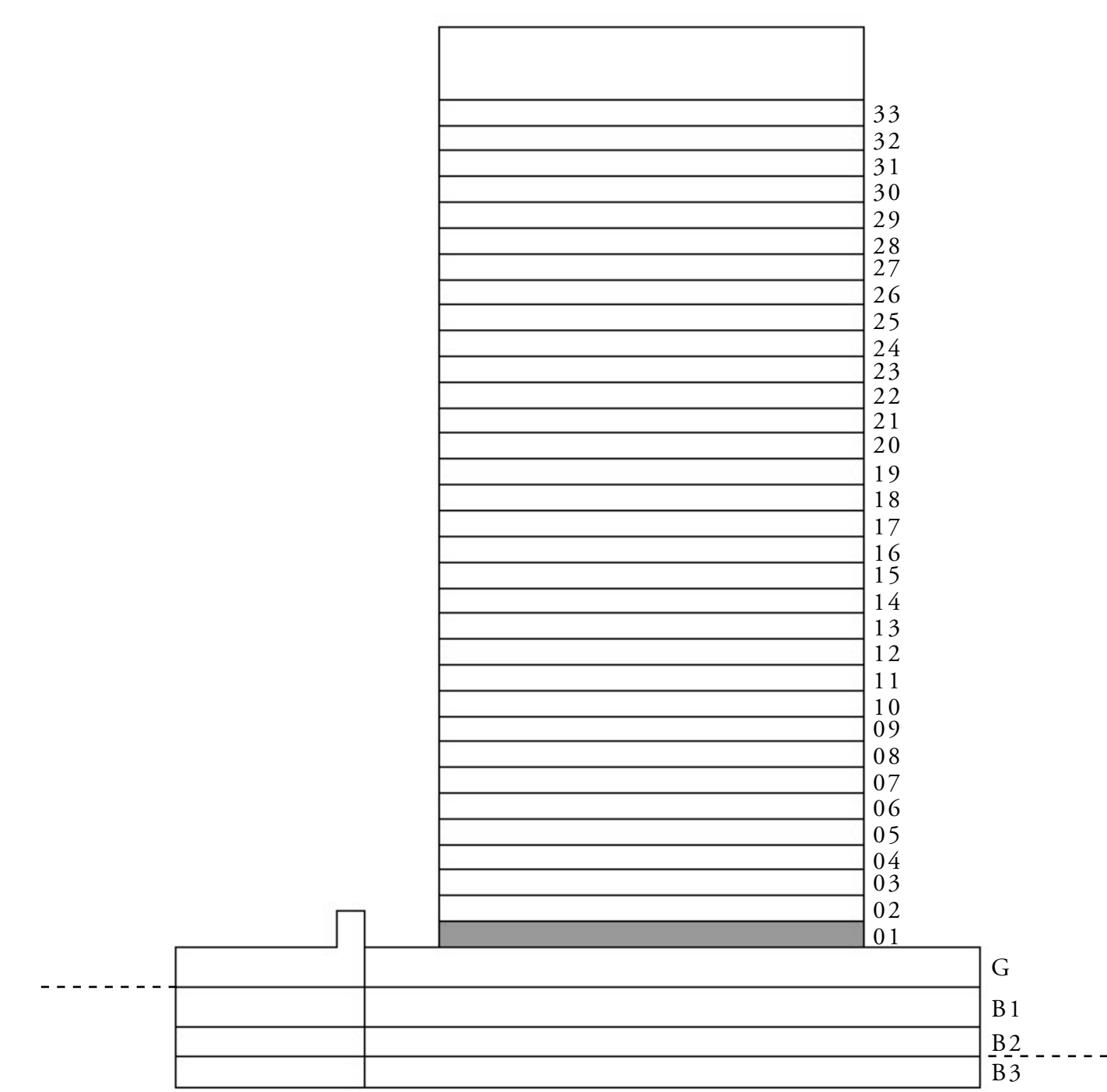

FLOOR PLAN 1. All dimensions are in imperial and metric, and measured from finish to finish excluding construction tolerances. 2. All materials, dimensions, and drawings are approximate only. 3. Information is subject to change without notice, at developer's absolute discretion. 4. Actual area may vary from the stated area. 5. Drawings not to scale. 6. All images used are for illustrative purposes only and do not represent the actual size, features, specifications, fittings, and furnishings. 7. The developer reserves the right to make revisions / alterations, at its absolute discretion, without any liability whatsoever.

PALACE

RESIDENCES - NORTH

APARTMENTS 1 BEDROOM

UNIT 08 | LEVEL 01

| | | |
|--------------|---------------|-------------|
| SUITE AREA | 582.22 SQ.FT. | 54.09 SQ.M. |
| BALCONY AREA | 56.73 SQ.FT. | 5.27 SQ.M. |
| TOTAL AREA | 638.95 SQ.FT. | 59.36 SQ.M. |

KEY PLAN

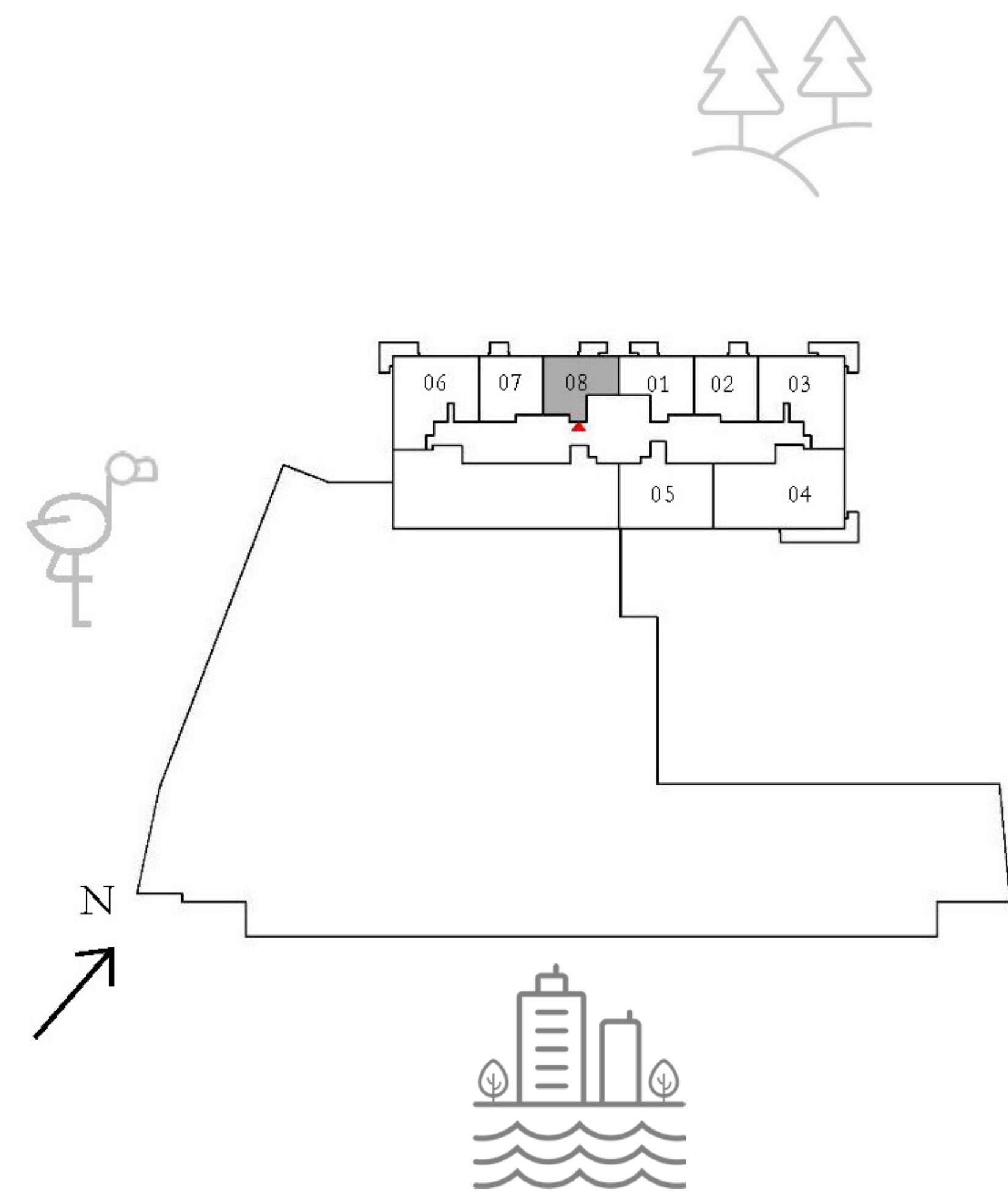

KEY SECTION

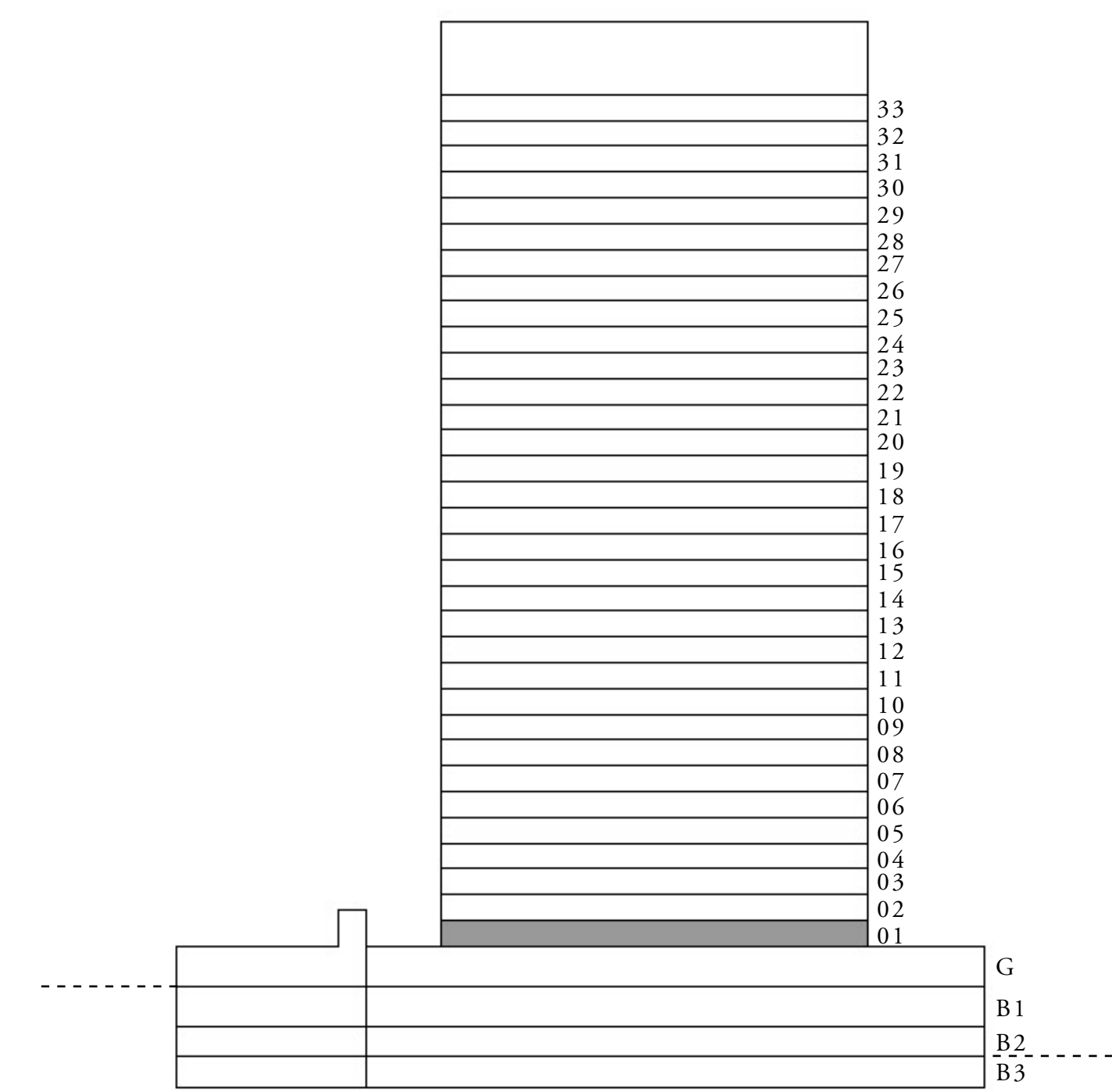

FLOOR PLAN 1. All dimensions are in imperial and metric, and measured from finish to finish excluding construction tolerances. 2. All materials, dimensions, and drawings are approximate only. 3. Information is subject to change without notice, at developer's absolute discretion. 4. Actual area may vary from the stated area. 5. Drawings not to scale. 6. All images used are for illustrative purposes only and do not represent the actual size, features, specifications, fittings, and furnishings. 7. The developer reserves the right to make revisions / alterations, at its absolute discretion, without any liability whatsoever.

PALACE

RESIDENCES - NORTH

APARTMENTS 1 BEDROOM

UNIT 01 | LEVEL 02-19, 21-33

| | | |
|--------------|---------------|-------------|
| SUITE AREA | 582.22 SQ.FT. | 54.09 SQ.M. |
| BALCONY AREA | 56.51 SQ.FT. | 5.25 SQ.M. |
| TOTAL AREA | 638.73 SQ.FT. | 59.34 SQ.M. |

KEY PLAN

KEY SECTION

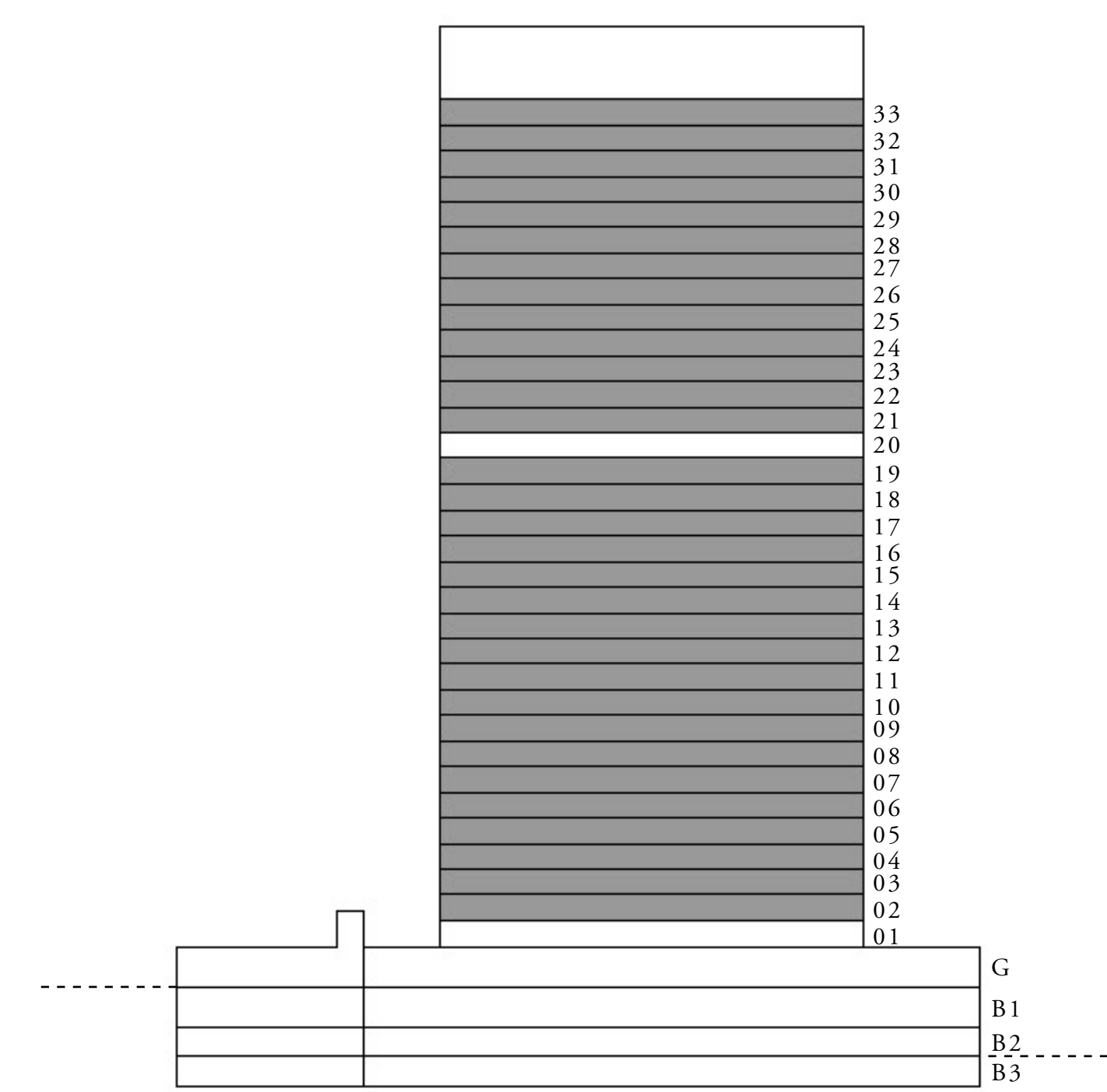
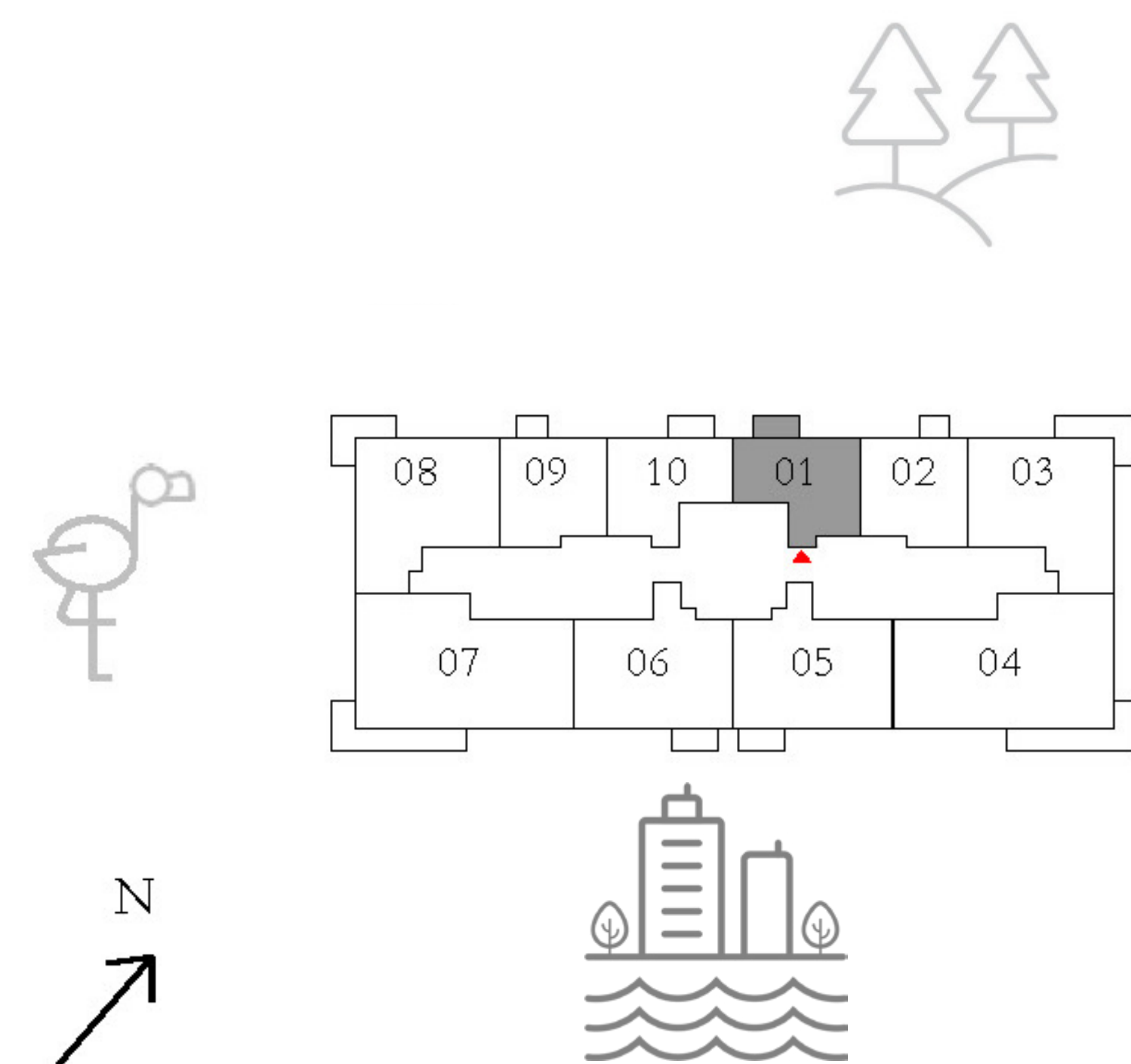

FLOOR PLAN 1. All dimensions are in imperial and metric, and measured from finish to finish excluding construction tolerances. 2. All materials, dimensions, and drawings are approximate only. 3. Information is subject to change without notice, at developer's absolute discretion. 4. Actual area may vary from the stated area. 5. Drawings not to scale. 6. All images used are for illustrative purposes only and do not represent the actual size, features, specifications, fittings, and furnishings. 7. The developer reserves the right to make revisions / alterations, at it's absolute discretion, without any liability whatsoever.

PALACE

RESIDENCES - NORTH

APARTMENTS 1 BEDROOM

UNIT 02 | LEVEL 02-19, 21-33

| | | |
|--------------|---------------|-------------|
| SUITE AREA | 601.06 SQ.FT. | 55.84 SQ.M. |
| BALCONY AREA | 40.80 SQ.FT. | 3.79 SQ.M. |
| TOTAL AREA | 641.86 SQ.FT. | 59.63 SQ.M. |

KEY PLAN

KEY SECTION

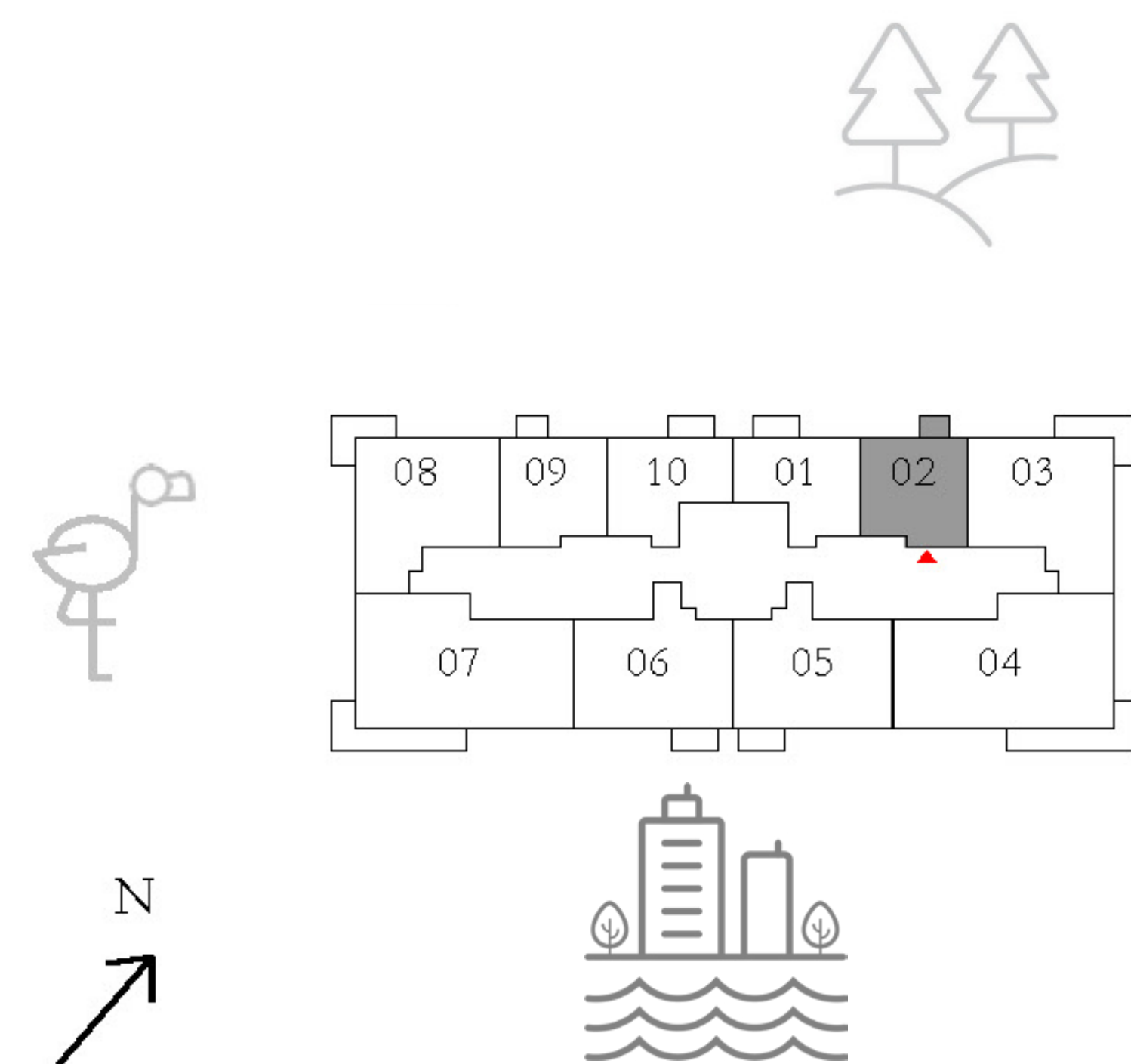

FLOOR PLAN 1. All dimensions are in imperial and metric, and measured from finish to finish excluding construction tolerances. 2. All materials, dimensions, and drawings are approximate only. 3. Information is subject to change without notice, at developer's absolute discretion. 4. Actual area may vary from the stated area. 5. Drawings not to scale. 6. All images used are for illustrative purposes only and do not represent the actual size, features, specifications, fittings, and furnishings. 7. The developer reserves the right to make revisions / alterations, at it's absolute discretion, without any liability whatsoever.

PALACE

RESIDENCES - NORTH

APARTMENTS 2 BEDROOM

UNIT 03 | LEVEL 02-09

| | | |
|--------------|----------------|--------------|
| SUITE AREA | 980.27 SQ.FT. | 91.07 SQ.M. |
| BALCONY AREA | 131.53 SQ.FT. | 12.22 SQ.M. |
| TOTAL AREA | 1111.80 SQ.FT. | 103.29 SQ.M. |

KEY PLAN

KEY SECTION

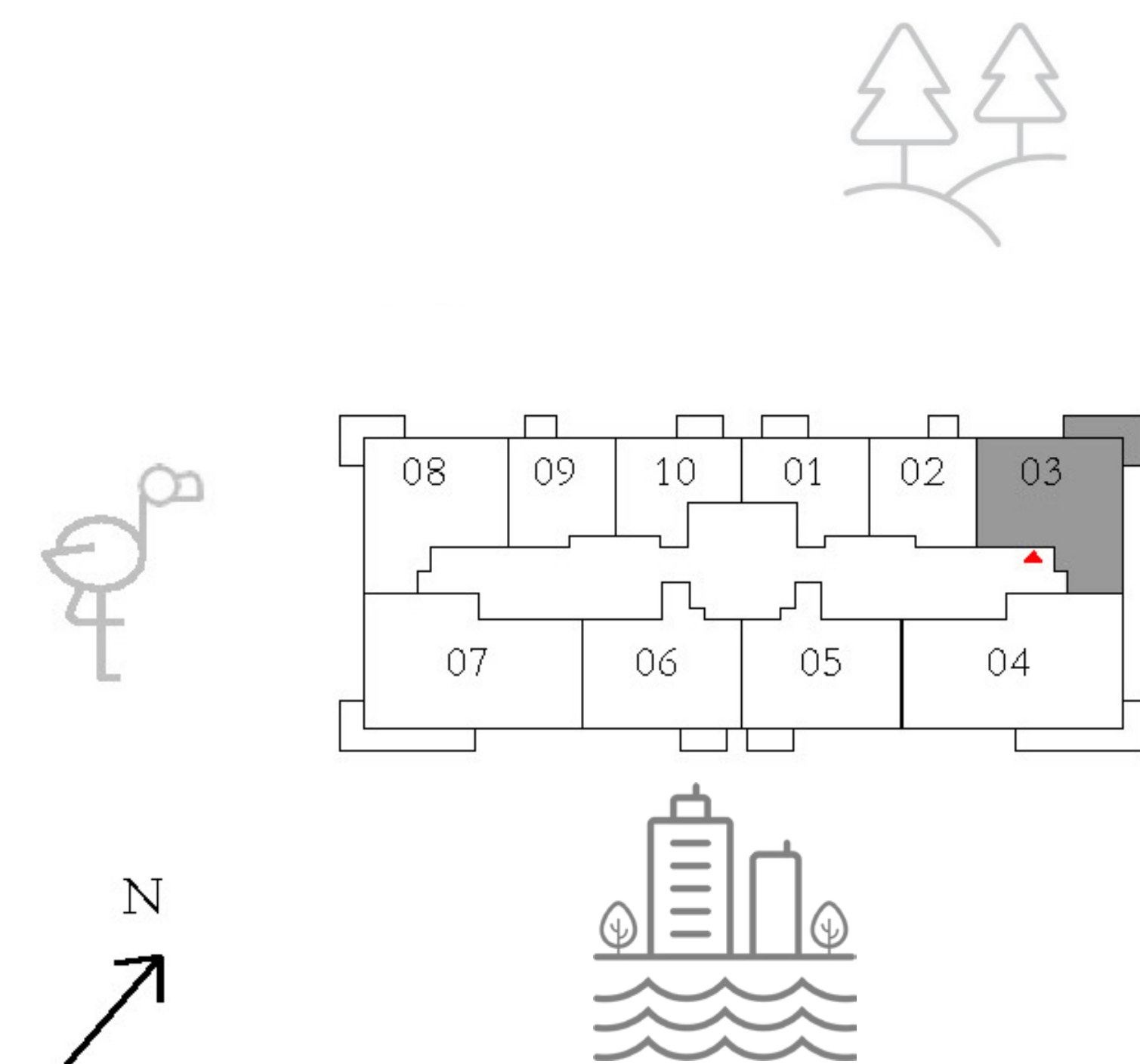

FLOOR PLAN 1. All dimensions are in imperial and metric, and measured from finish to finish excluding construction tolerances. 2. All materials, dimensions, and drawings are approximate only. 3. Information is subject to change without notice, at developer's absolute discretion. 4. Actual area may vary from the stated area. 5. Drawings not to scale. 6. All images used are for illustrative purposes only and do not represent the actual size, features, specifications, fittings, and furnishings. 7. The developer reserves the right to make revisions / alterations, at it's absolute discretion, without any liability whatsoever.

PALACE

RESIDENCES - NORTH

APARTMENTS 2 BEDROOM

UNIT 03 | LEVEL 10-19, 21-33

| | | |
|--------------|----------------|--------------|
| SUITE AREA | 982.42 SQ.FT. | 91.27 SQ.M. |
| BALCONY AREA | 131.53 SQ.FT. | 12.22 SQ.M. |
| TOTAL AREA | 1113.95 SQ.FT. | 103.49 SQ.M. |

KEY PLAN

KEY SECTION

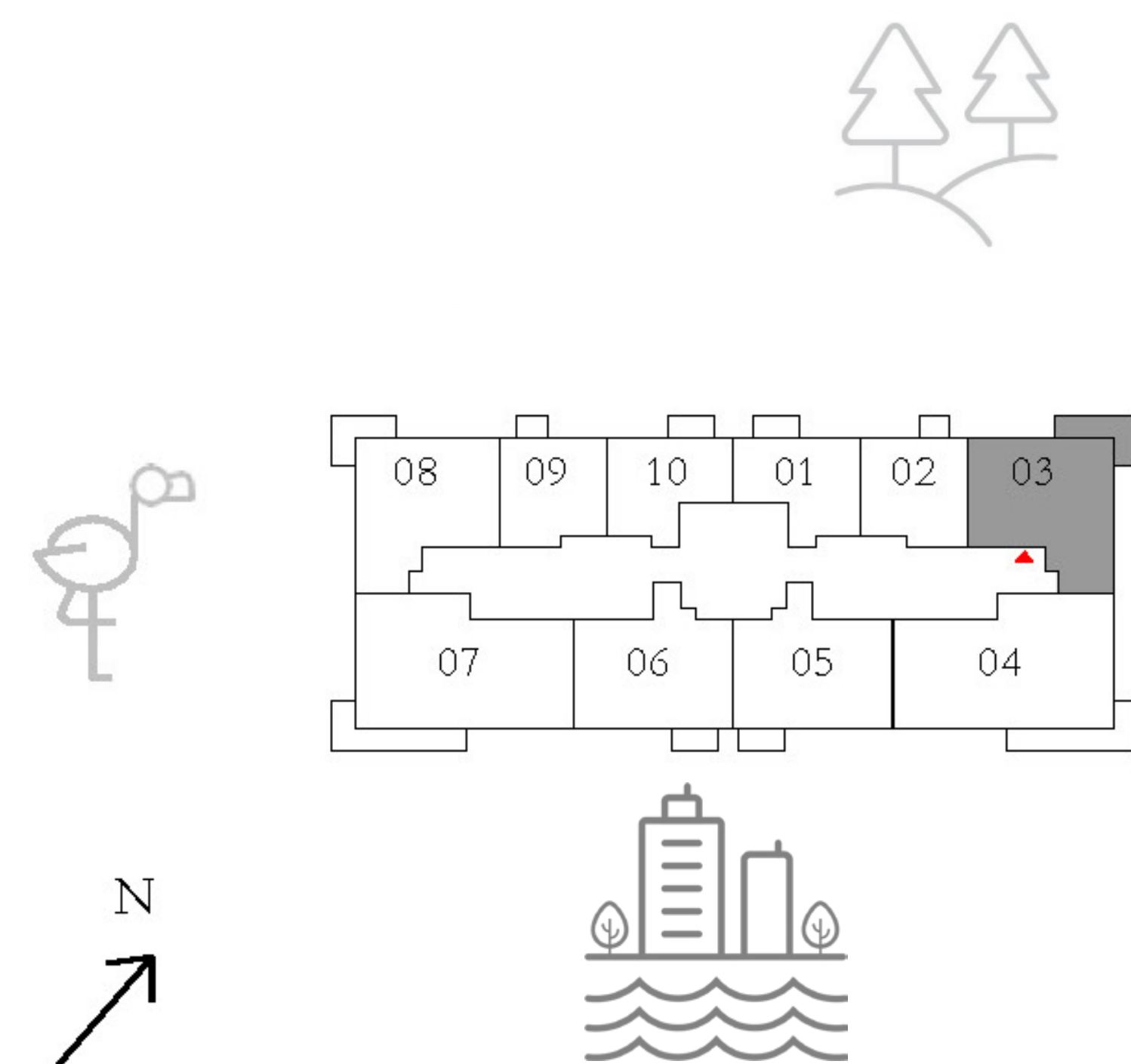

FLOOR PLAN 1. All dimensions are in imperial and metric, and measured from finish to finish excluding construction tolerances. 2. All materials, dimensions, and drawings are approximate only. 3. Information is subject to change without notice, at developer's absolute discretion. 4. Actual area may vary from the stated area. 5. Drawings not to scale. 6. All images used are for illustrative purposes only and do not represent the actual size, features, specifications, fittings, and furnishings. 7. The developer reserves the right to make revisions / alterations, at it's absolute discretion, without any liability whatsoever.

PALACE

RESIDENCES - NORTH

APARTMENTS 3 BEDROOM

UNIT 04 | LEVEL 02-19, 21-33

| | | |
|--------------|----------------|--------------|
| SUITE AREA | 1451.19 SQ.FT. | 134.82 SQ.M. |
| BALCONY AREA | 193.21 SQ.FT. | 17.95 SQ.M. |
| TOTAL AREA | 1644.40 SQ.FT. | 152.77 SQ.M. |

KEY PLAN

KEY SECTION

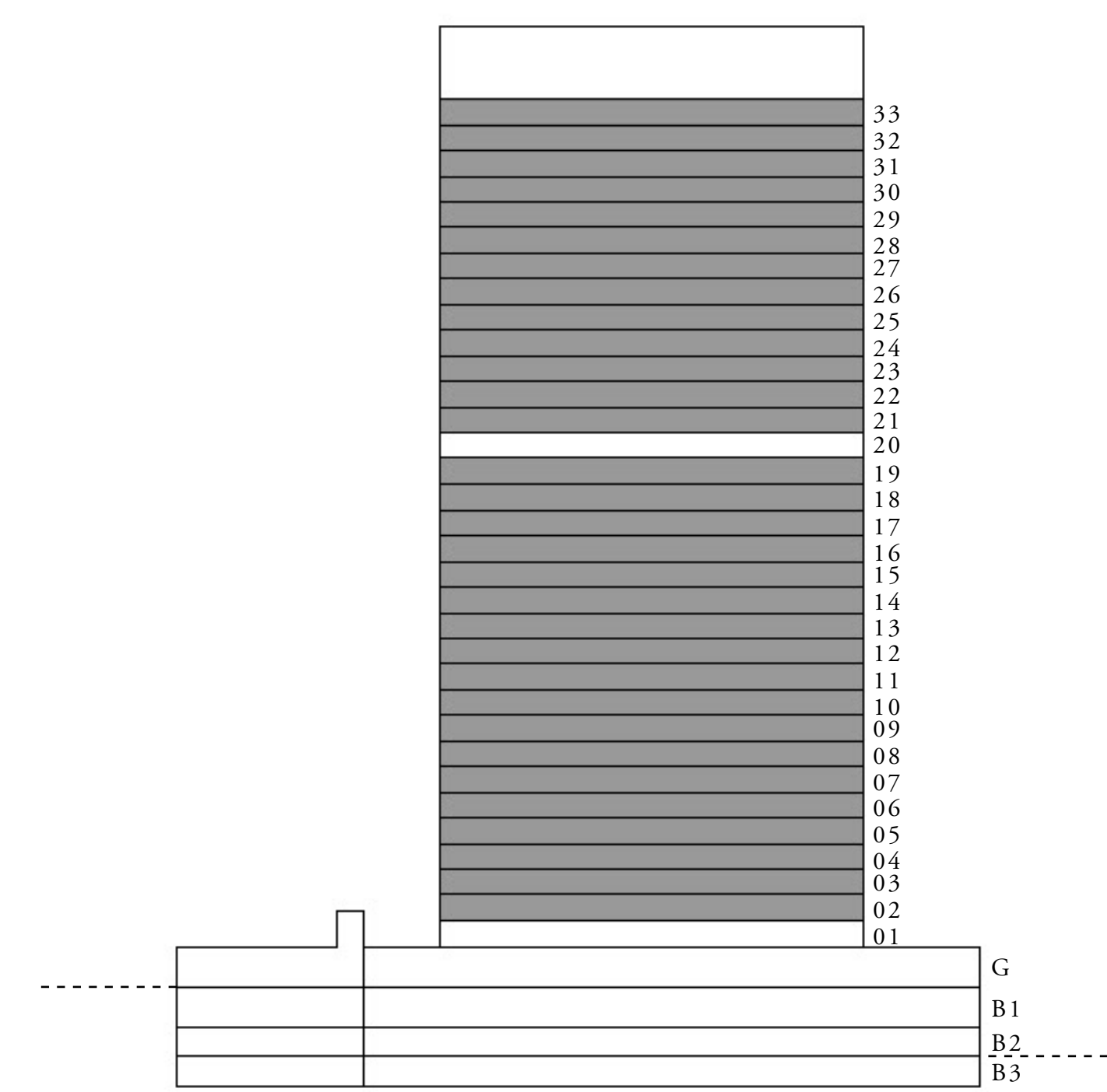
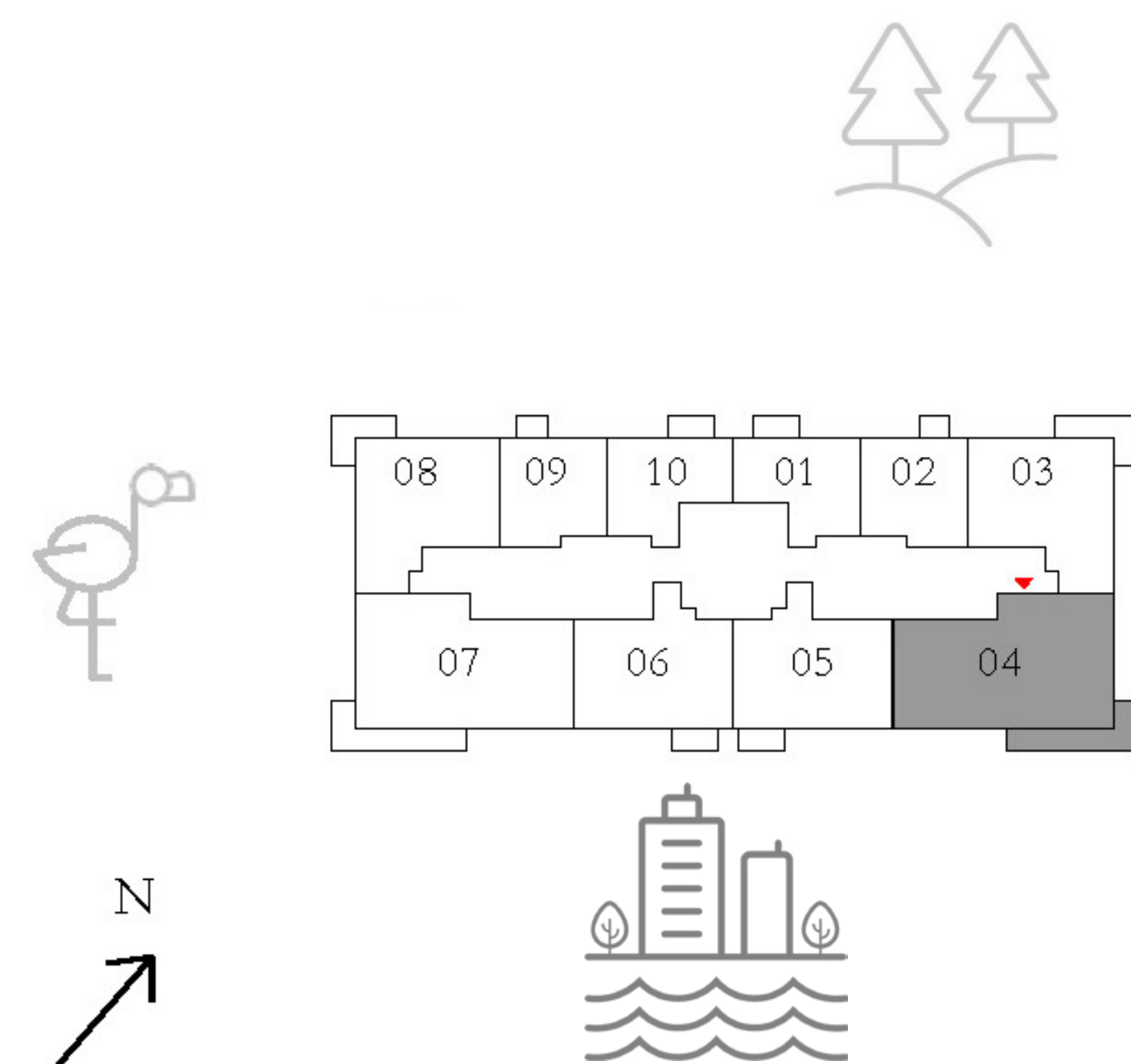

FLOOR PLAN 1. All dimensions are in imperial and metric, and measured from finish to finish excluding construction tolerances. 2. All materials, dimensions, and drawings are approximate only. 3. Information is subject to change without notice, at developer's absolute discretion. 4. Actual area may vary from the stated area. 5. Drawings not to scale. 6. All images used are for illustrative purposes only and do not represent the actual size, features, specifications, fittings, and furnishings. 7. The developer reserves the right to make revisions / alterations, at it's absolute discretion, without any liability whatsoever.

PALACE

RESIDENCES - NORTH

APARTMENTS 2 BEDROOM

UNIT 05 | LEVEL 02-19, 21-33

| | | |
|--------------|----------------|-------------|
| SUITE AREA | 990.17 SQ.FT. | 91.99 SQ.M. |
| BALCONY AREA | 56.51 SQ.FT. | 5.25 SQ.M. |
| TOTAL AREA | 1046.68 SQ.FT. | 97.24 SQ.M. |

KEY PLAN

KEY SECTION

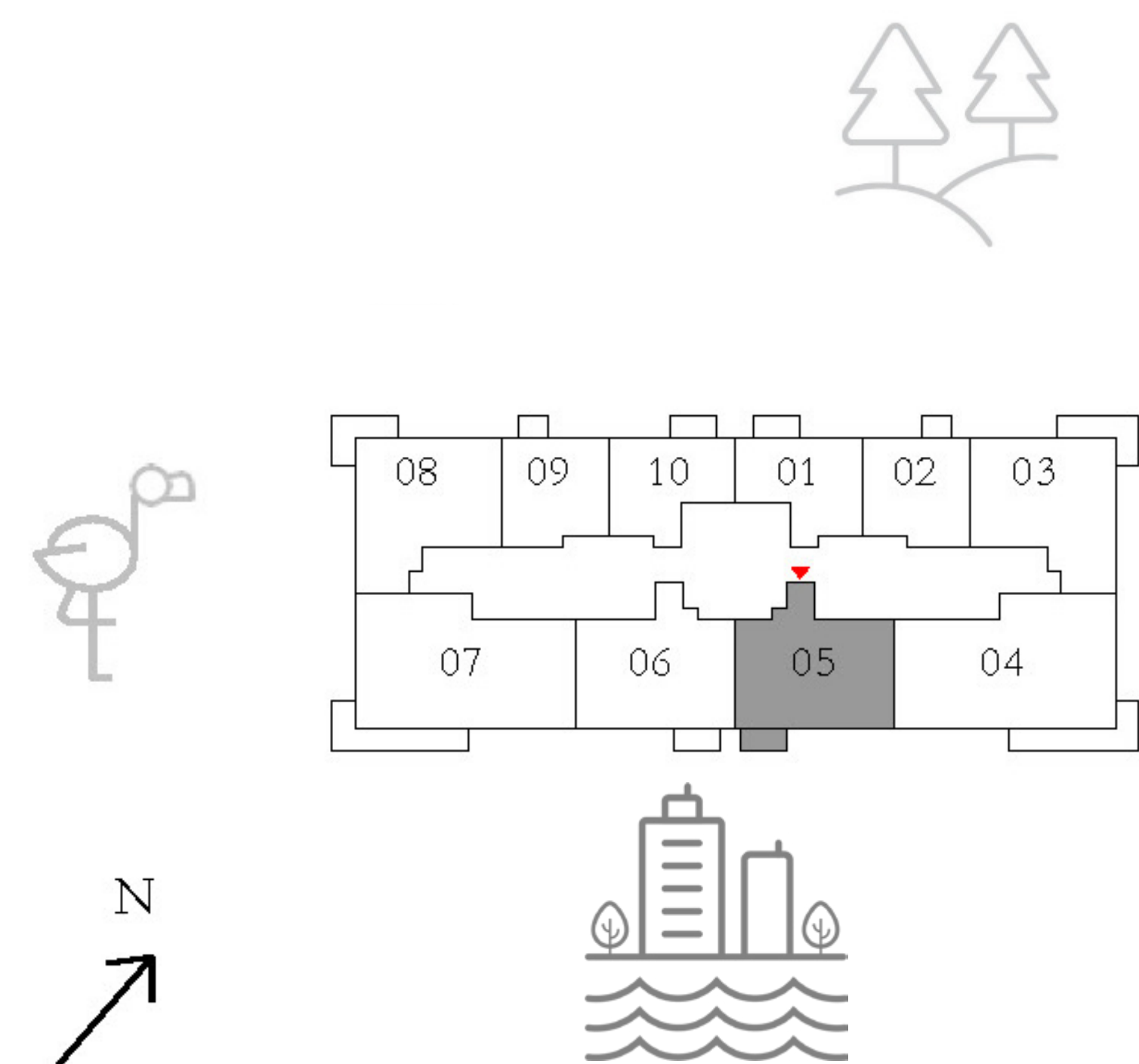

FLOOR PLAN 1. All dimensions are in imperial and metric, and measured from finish to finish excluding construction tolerances. 2. All materials, dimensions, and drawings are approximate only. 3. Information is subject to change without notice, at developer's absolute discretion. 4. Actual area may vary from the stated area. 5. Drawings not to scale. 6. All images used are for illustrative purposes only and do not represent the actual size, features, specifications, fittings, and furnishings. 7. The developer reserves the right to make revisions / alterations, at its absolute discretion, without any liability whatsoever.

PALACE

RESIDENCES - NORTH

APARTMENTS 2 BEDROOM

UNIT 06 | LEVEL 02-19, 21-33

| | | |
|--------------|----------------|-------------|
| SUITE AREA | 993.40 SQ.FT. | 92.29 SQ.M. |
| BALCONY AREA | 56.51 SQ.FT. | 5.25 SQ.M. |
| TOTAL AREA | 1049.91 SQ.FT. | 97.54 SQ.M. |

KEY PLAN

KEY SECTION

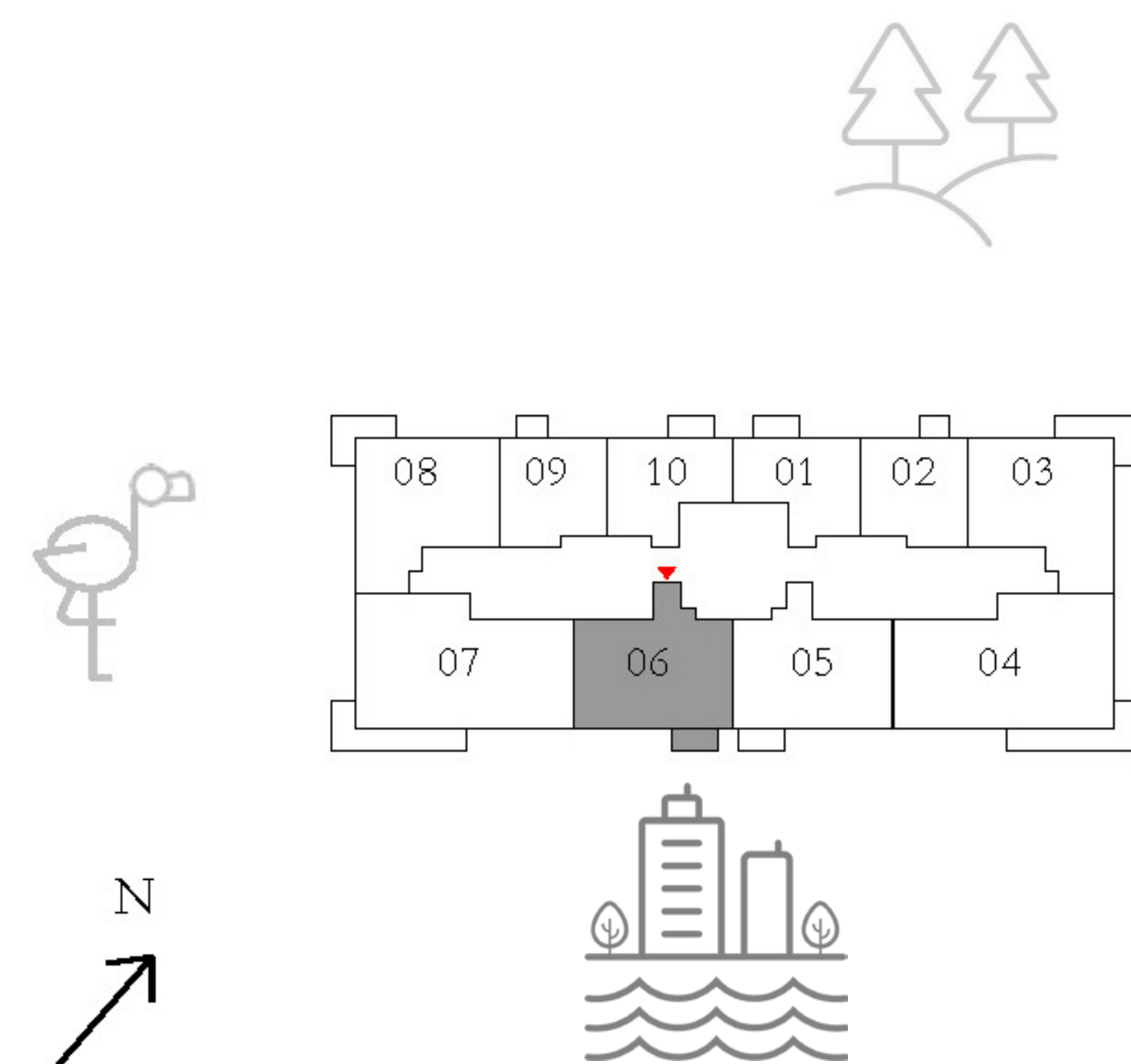

FLOOR PLAN 1. All dimensions are in imperial and metric, and measured from finish to finish excluding construction tolerances. 2. All materials, dimensions, and drawings are approximate only. 3. Information is subject to change without notice, at developer's absolute discretion. 4. Actual area may vary from the stated area. 5. Drawings not to scale. 6. All images used are for illustrative purposes only and do not represent the actual size, features, specifications, fittings, and furnishings. 7. The developer reserves the right to make revisions / alterations, at it's absolute discretion, without any liability whatsoever.

PALACE

RESIDENCES - NORTH

APARTMENTS 3 BEDROOM

UNIT 07 | LEVEL 02-19, 21-33

| | | |
|--------------|----------------|--------------|
| SUITE AREA | 1451.62 SQ.FT. | 134.86 SQ.M. |
| BALCONY AREA | 202.04 SQ.FT. | 18.77 SQ.M. |
| TOTAL AREA | 1653.66 SQ.FT. | 153.63 SQ.M. |

KEY PLAN

KEY SECTION

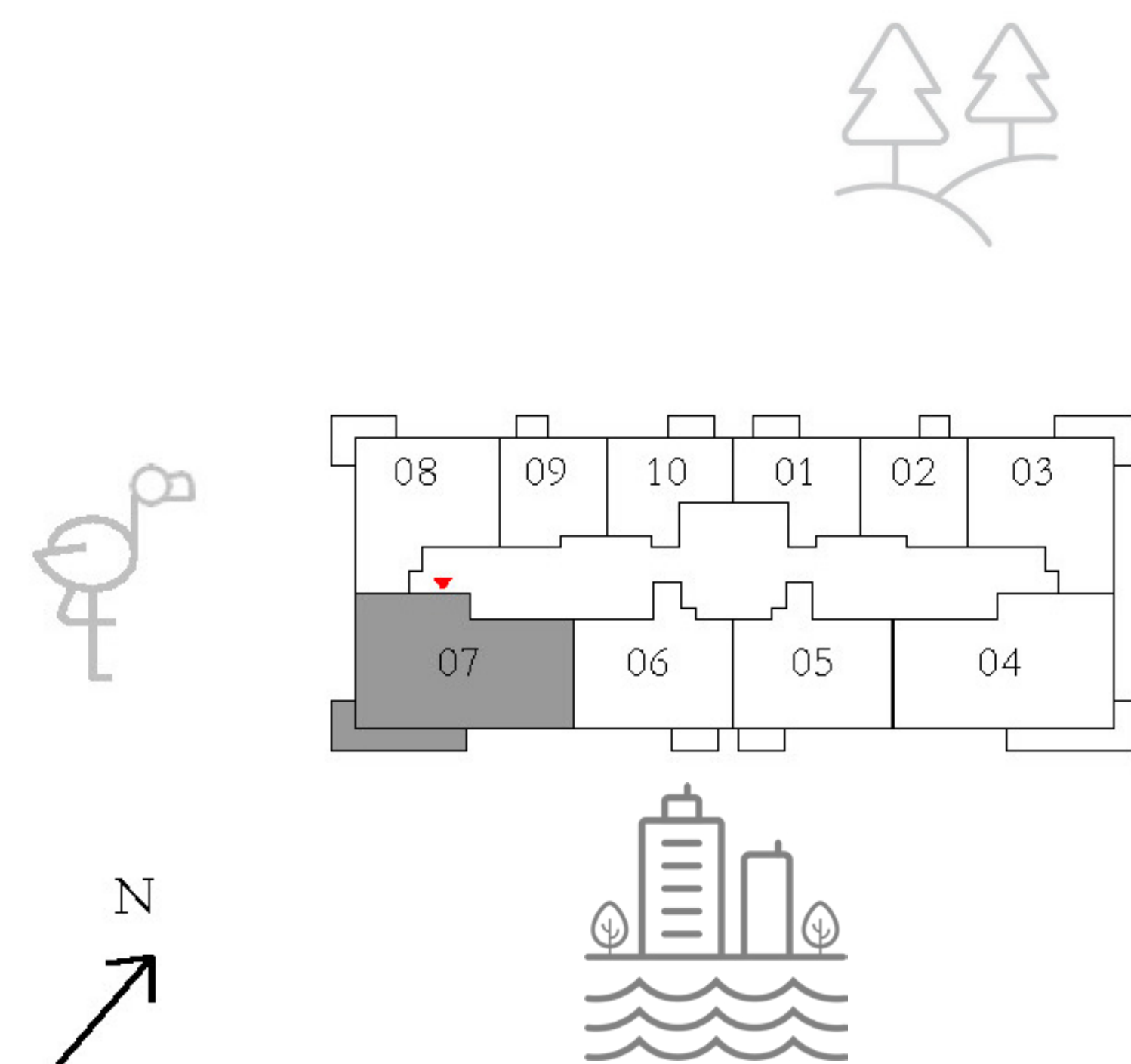

FLOOR PLAN 1. All dimensions are in imperial and metric, and measured from finish to finish excluding construction tolerances. 2. All materials, dimensions, and drawings are approximate only. 3. Information is subject to change without notice, at developer's absolute discretion. 4. Actual area may vary from the stated area. 5. Drawings not to scale. 6. All images used are for illustrative purposes only and do not represent the actual size, features, specifications, fittings, and furnishings. 7. The developer reserves the right to make revisions / alterations, at its absolute discretion, without any liability whatsoever.

PALACE

RESIDENCES - NORTH

APARTMENTS 2 BEDROOM

UNIT 08 | LEVEL 02-09

| | | |
|--------------|----------------|--------------|
| SUITE AREA | 980.27 SQ.FT. | 91.07 SQ.M. |
| BALCONY AREA | 115.82 SQ.FT. | 10.76 SQ.M. |
| TOTAL AREA | 1096.09 SQ.FT. | 101.83 SQ.M. |

KEY PLAN

KEY SECTION

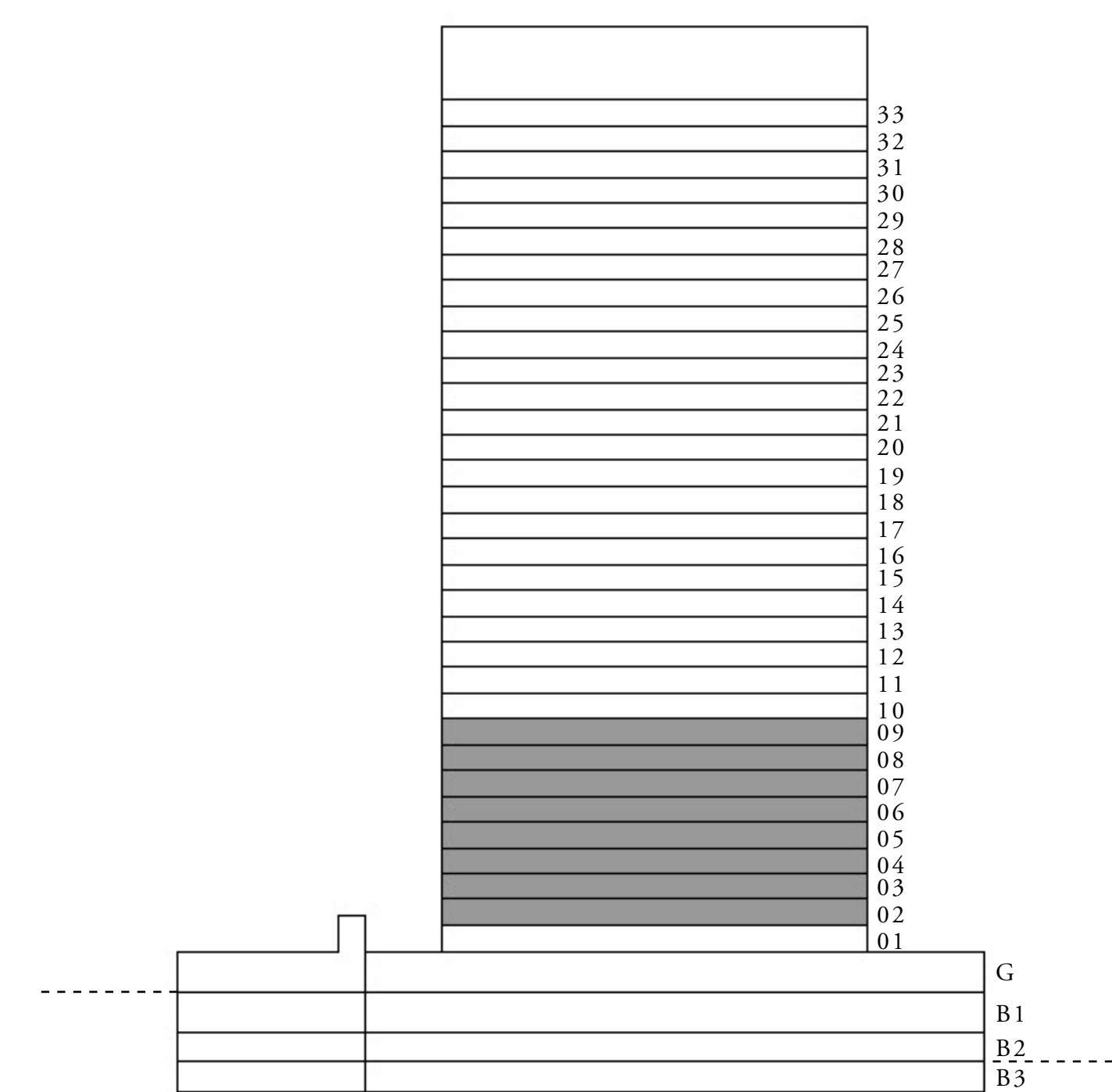
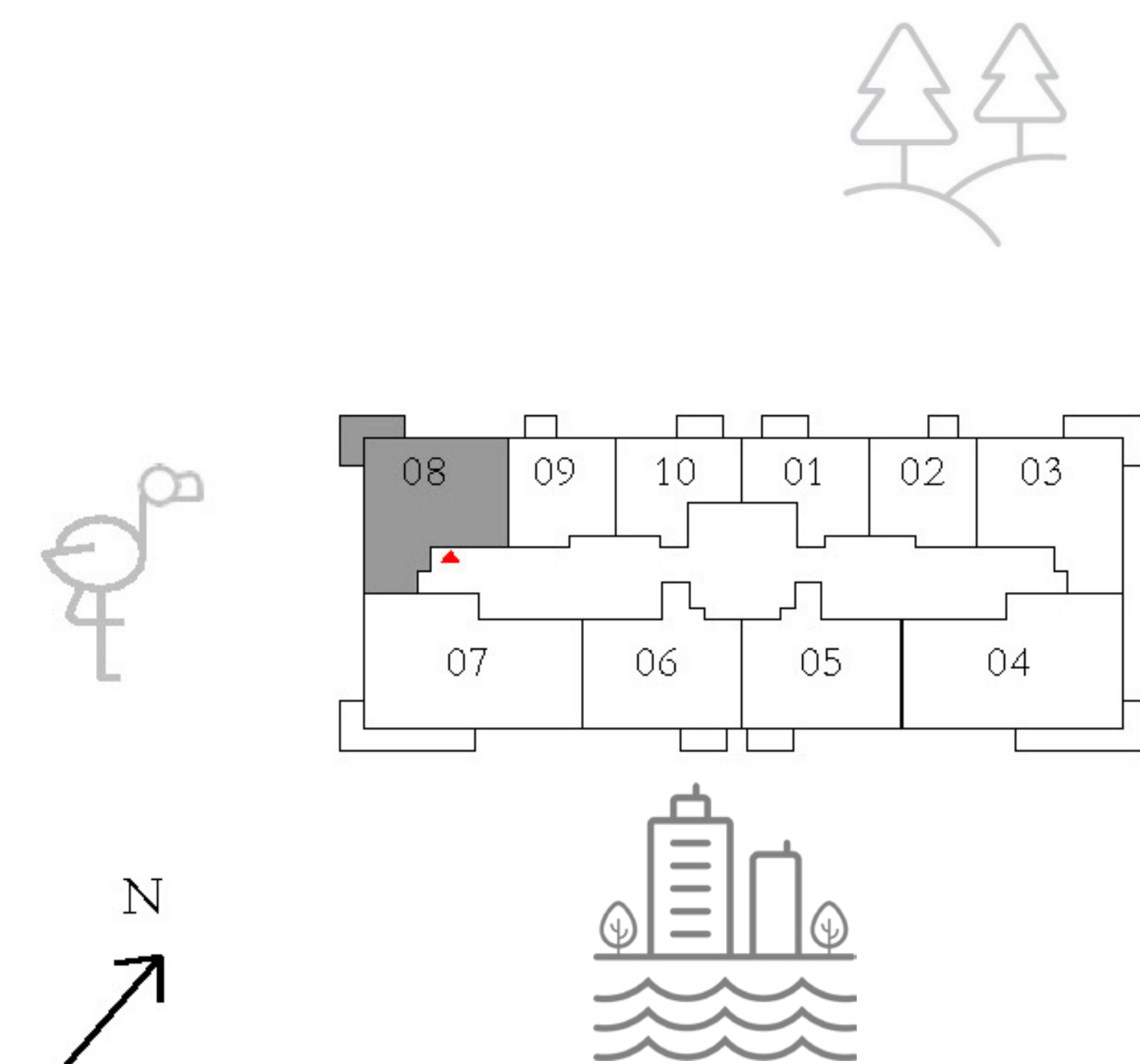

FLOOR PLAN 1. All dimensions are in imperial and metric, and measured from finish to finish excluding construction tolerances. 2. All materials, dimensions, and drawings are approximate only. 3. Information is subject to change without notice, at developer's absolute discretion. 4. Actual area may vary from the stated area. 5. Drawings not to scale. 6. All images used are for illustrative purposes only and do not represent the actual size, features, specifications, fittings, and furnishings. 7. The developer reserves the right to make revisions / alterations, at it's absolute discretion, without any liability whatsoever.

PALACE

RESIDENCES - NORTH

APARTMENTS 2 BEDROOM

UNIT 08 | LEVEL 10-19, 21-33

| | | |
|--------------|----------------|--------------|
| SUITE AREA | 982.42 SQ.FT. | 91.27 SQ.M. |
| BALCONY AREA | 115.82 SQ.FT. | 10.76 SQ.M. |
| TOTAL AREA | 1098.24 SQ.FT. | 102.03 SQ.M. |

KEY PLAN

KEY SECTION

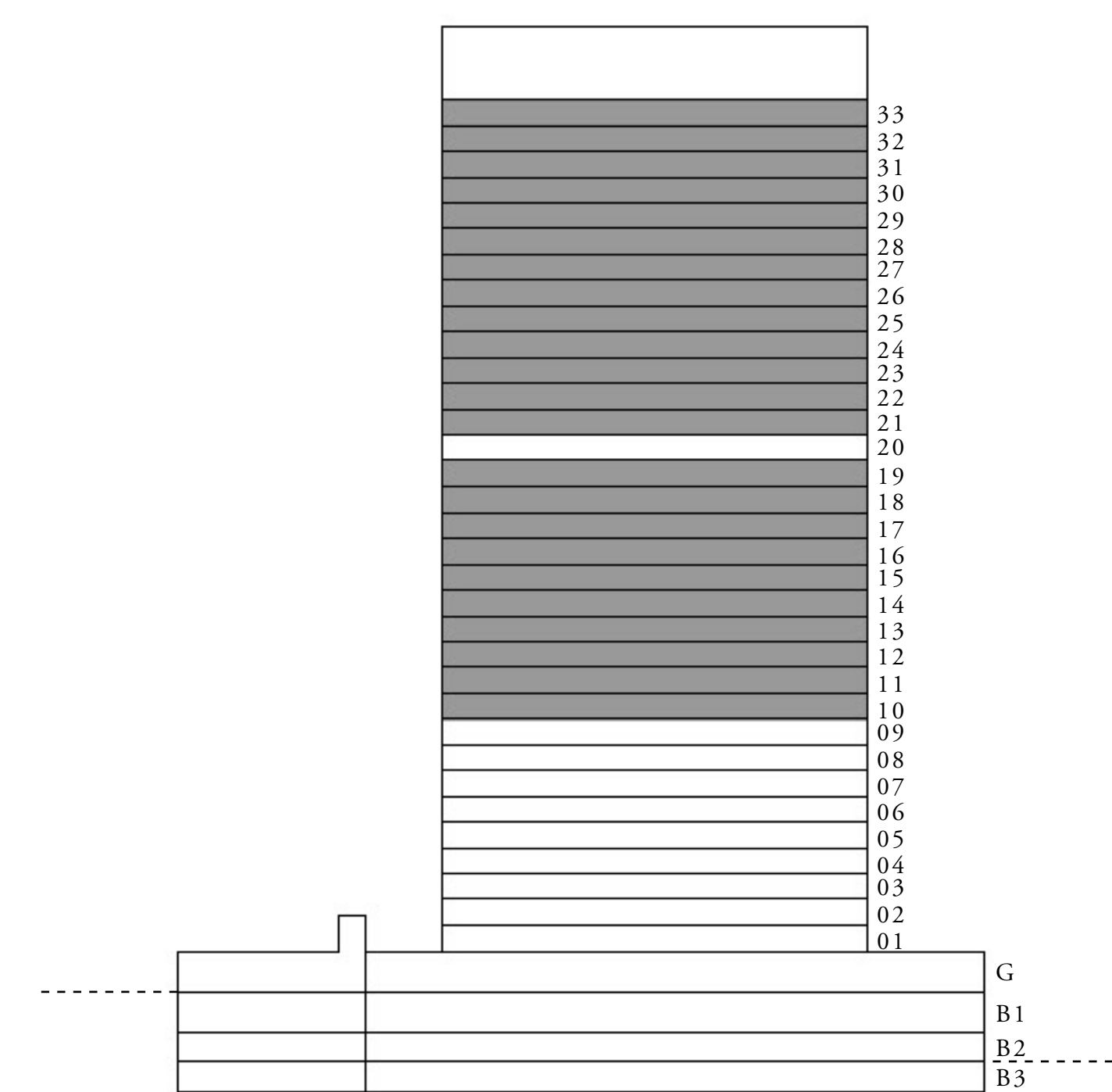
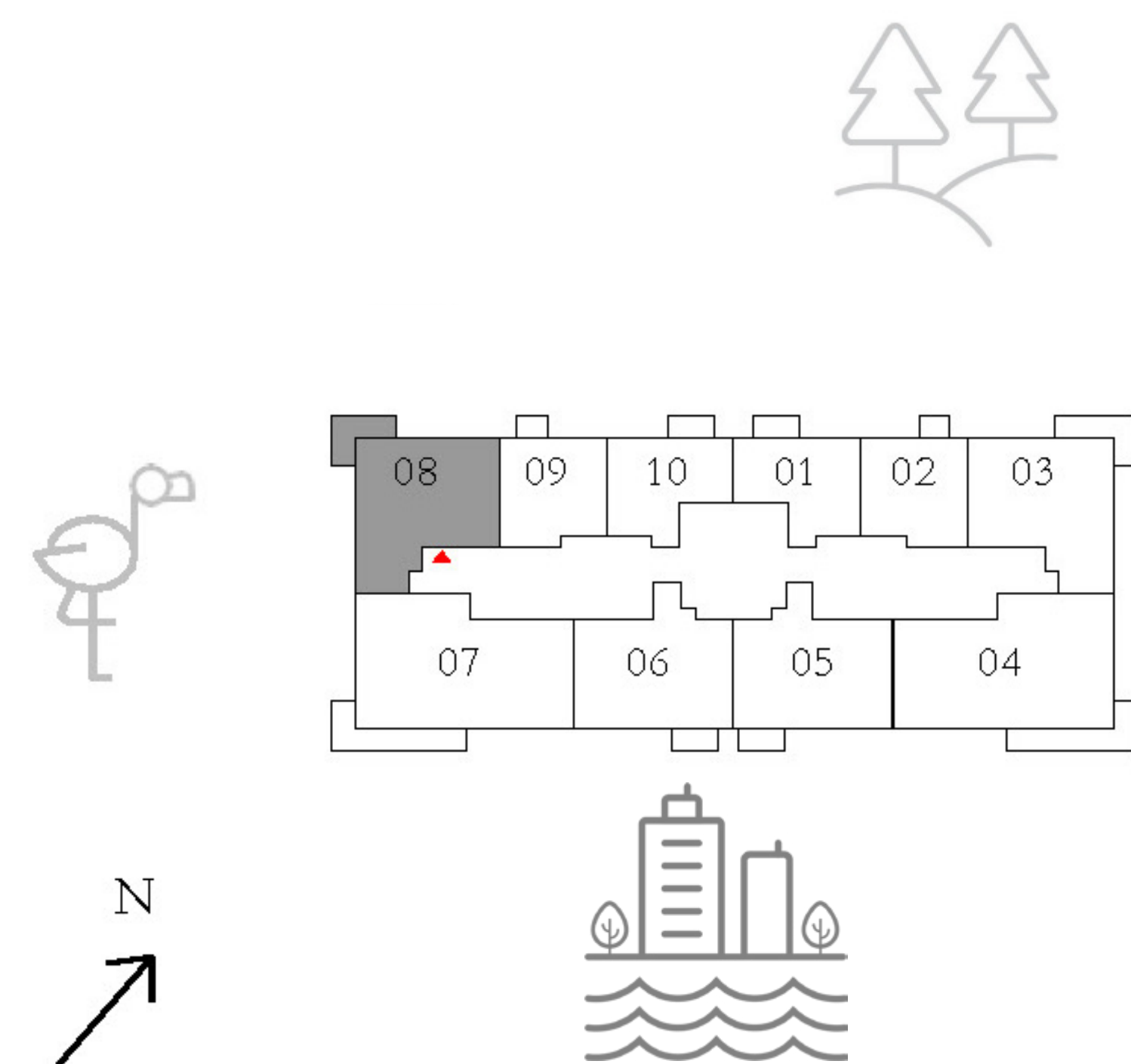

FLOOR PLAN 1. All dimensions are in imperial and metric, and measured from finish to finish excluding construction tolerances. 2. All materials, dimensions, and drawings are approximate only. 3. Information is subject to change without notice, at developer's absolute discretion. 4. Actual area may vary from the stated area. 5. Drawings not to scale. 6. All images used are for illustrative purposes only and do not represent the actual size, features, specifications, fittings, and furnishings. 7. The developer reserves the right to make revisions / alterations, at it's absolute discretion, without any liability whatsoever.

PALACE

RESIDENCES - NORTH

APARTMENTS 1 BEDROOM

UNIT 09 | LEVEL 02-19, 21-33

| | | |
|--------------|---------------|-------------|
| SUITE AREA | 601.06 SQ.FT. | 55.84 SQ.M. |
| BALCONY AREA | 41.12 SQ.FT. | 3.82 SQ.M. |
| TOTAL AREA | 642.18 SQ.FT. | 59.66 SQ.M. |

KEY PLAN

KEY SECTION

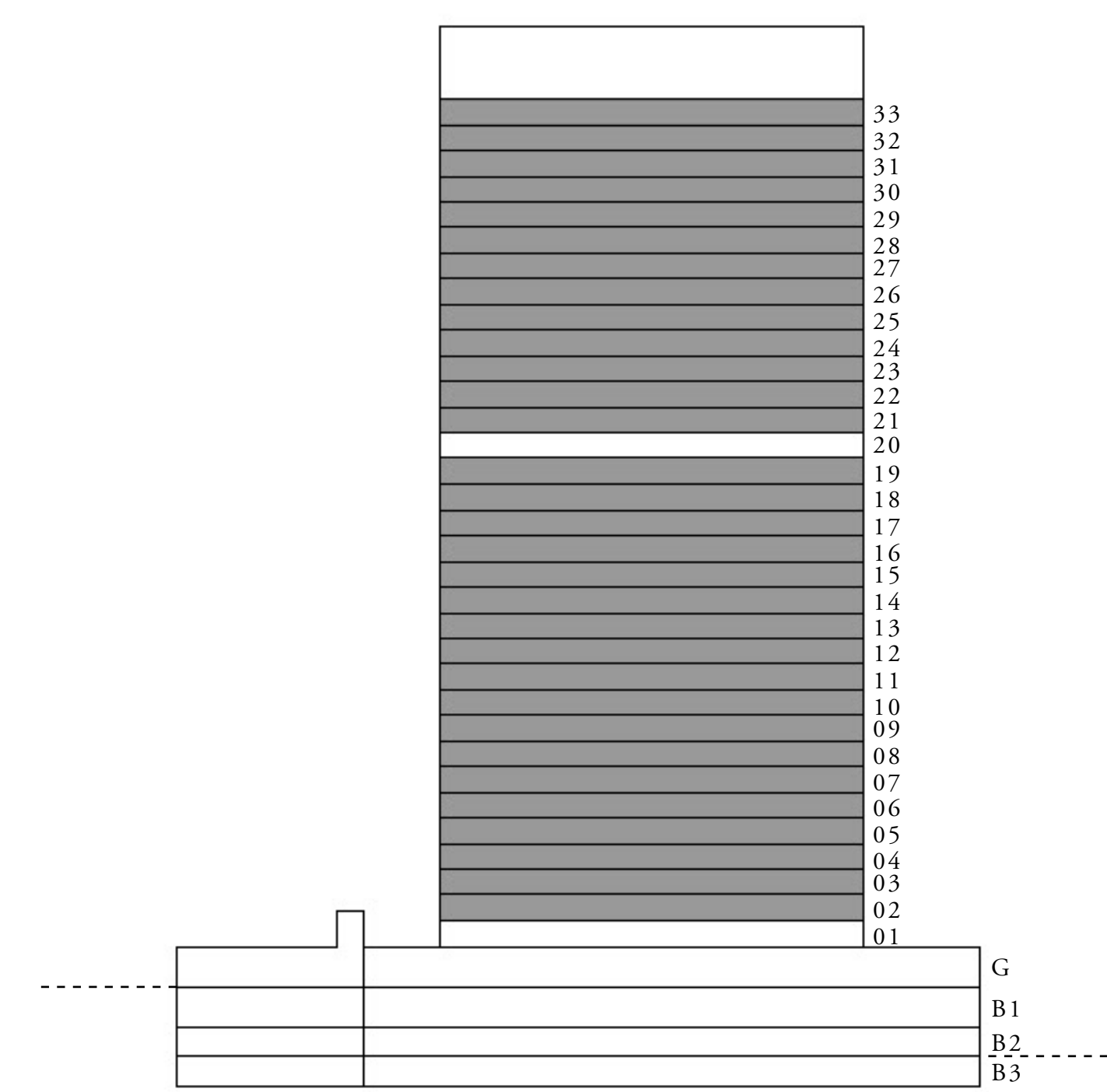
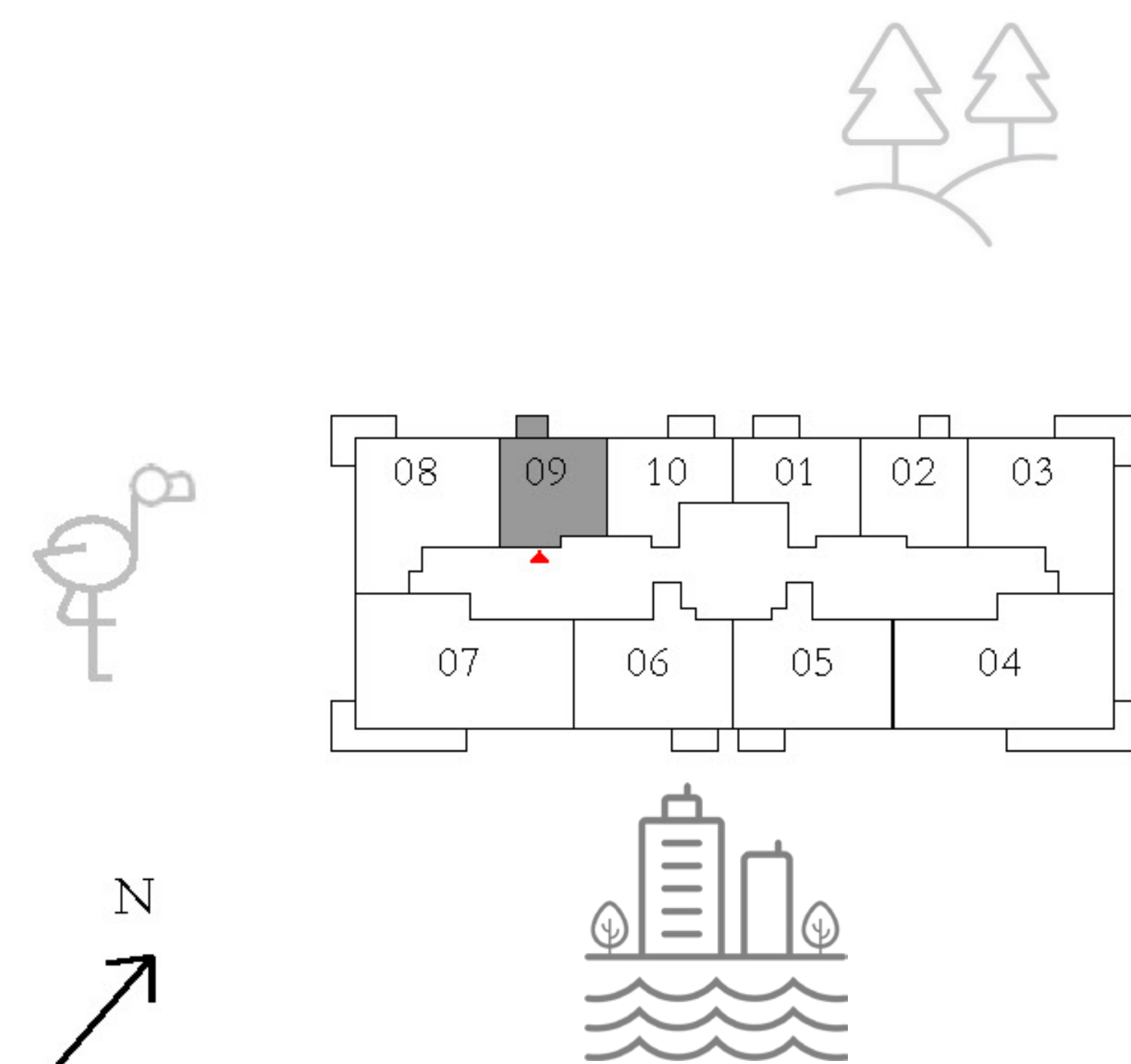

FLOOR PLAN 1. All dimensions are in imperial and metric, and measured from finish to finish excluding construction tolerances. 2. All materials, dimensions, and drawings are approximate only. 3. Information is subject to change without notice, at developer's absolute discretion. 4. Actual area may vary from the stated area. 5. Drawings not to scale. 6. All images used are for illustrative purposes only and do not represent the actual size, features, specifications, fittings, and furnishings. 7. The developer reserves the right to make revisions / alterations, at its absolute discretion, without any liability whatsoever.

PALACE

RESIDENCES - NORTH

APARTMENTS 1 BEDROOM

UNIT 10 | LEVEL 02-19, 21-33

| | | |
|--------------|---------------|-------------|
| SUITE AREA | 582.22 SQ.FT. | 54.09 SQ.M. |
| BALCONY AREA | 56.73 SQ.FT. | 5.27 SQ.M. |
| TOTAL AREA | 638.95 SQ.FT. | 59.36 SQ.M. |

KEY PLAN

KEY SECTION

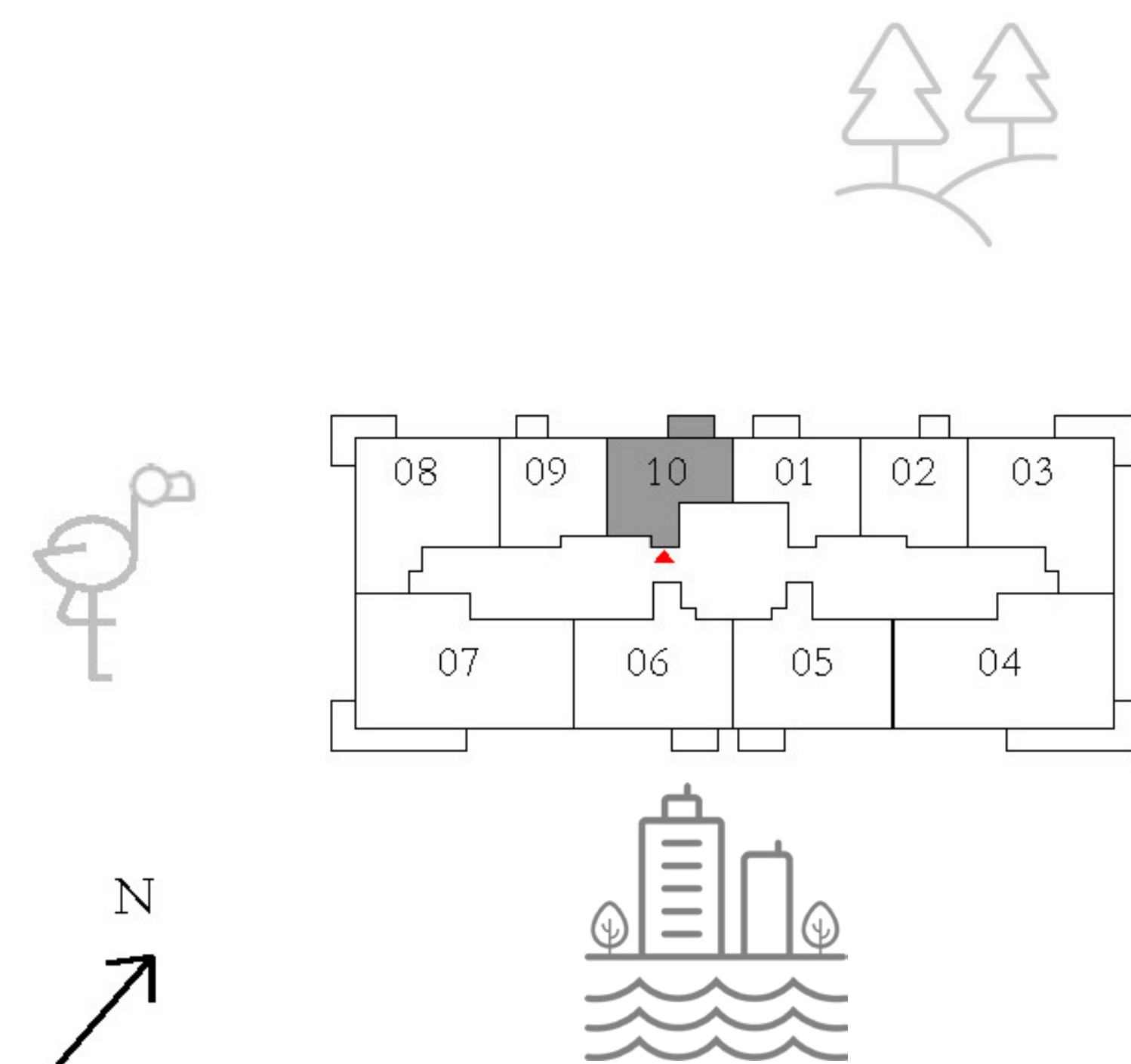

FLOOR PLAN 1. All dimensions are in imperial and metric, and measured from finish to finish excluding construction tolerances. 2. All materials, dimensions, and drawings are approximate only. 3. Information is subject to change without notice, at developer's absolute discretion. 4. Actual area may vary from the stated area. 5. Drawings not to scale. 6. All images used are for illustrative purposes only and do not represent the actual size, features, specifications, fittings, and furnishings. 7. The developer reserves the right to make revisions / alterations, at it's absolute discretion, without any liability whatsoever.

PALACE

RESIDENCES - NORTH

APARTMENTS 3 BEDROOM

UNIT 01 | LEVEL 20

| | | |
|--------------|----------------|--------------|
| SUITE AREA | 1451.19 SQ.FT. | 134.82 SQ.M. |
| BALCONY AREA | 193.21 SQ.FT. | 17.95 SQ.M. |
| TOTAL AREA | 1644.40 SQ.FT. | 152.77 SQ.M. |

KEY PLAN

KEY SECTION

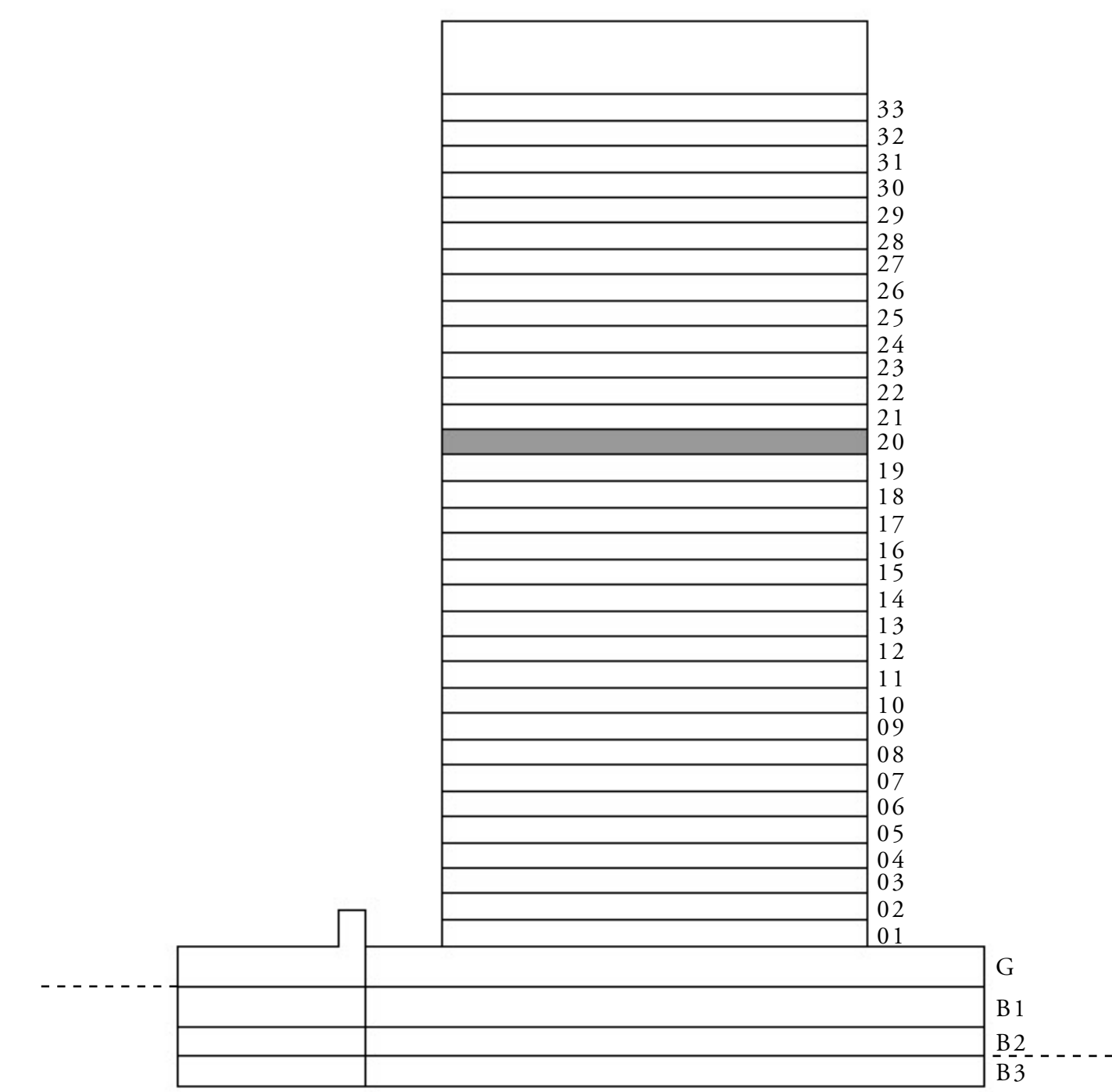
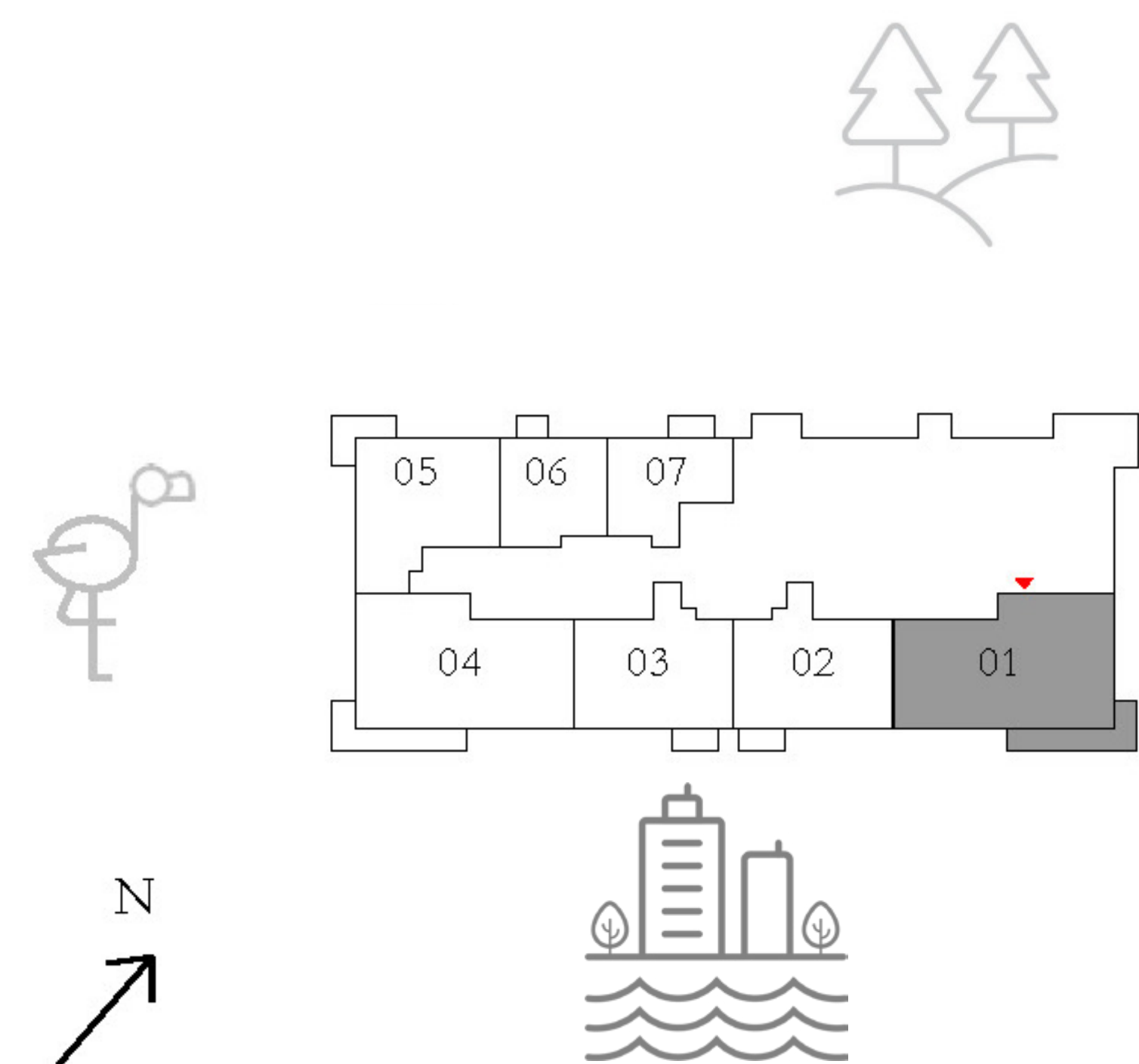

FLOOR PLAN 1. All dimensions are in imperial and metric, and measured from finish to finish excluding construction tolerances. 2. All materials, dimensions, and drawings are approximate only. 3. Information is subject to change without notice, at developer's absolute discretion. 4. Actual area may vary from the stated area. 5. Drawings not to scale. 6. All images used are for illustrative purposes only and do not represent the actual size, features, specifications, fittings, and furnishings. 7. The developer reserves the right to make revisions / alterations, at it's absolute discretion, without any liability whatsoever.

PALACE

RESIDENCES - NORTH

APARTMENTS 2 BEDROOM

UNIT 02 | LEVEL 20

| | | |
|--------------|----------------|-------------|
| SUITE AREA | 990.17 SQ.FT. | 91.99 SQ.M. |
| BALCONY AREA | 56.51 SQ.FT. | 5.25 SQ.M. |
| TOTAL AREA | 1046.68 SQ.FT. | 97.24 SQ.M. |

KEY PLAN

KEY SECTION

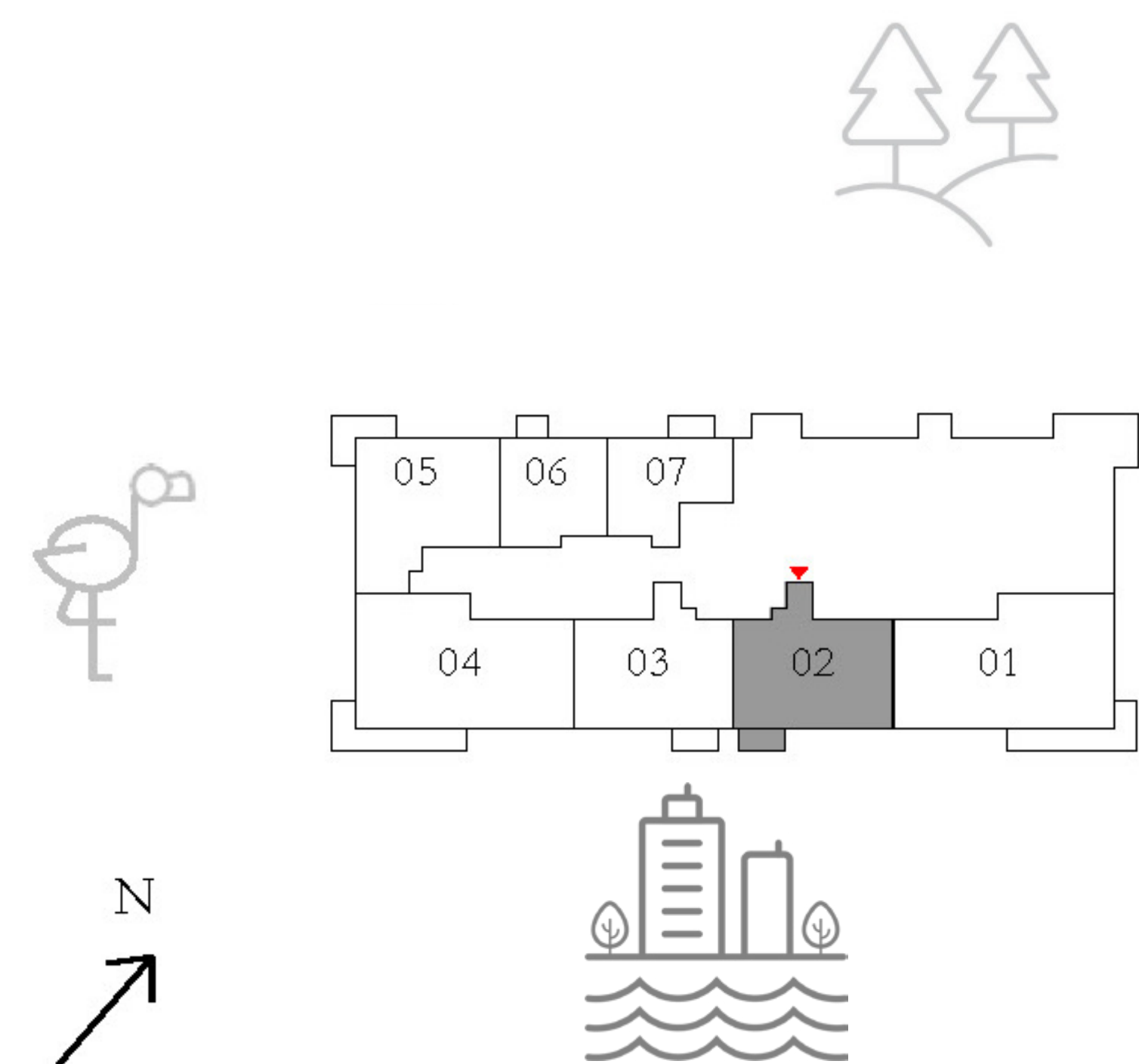

FLOOR PLAN 1. All dimensions are in imperial and metric, and measured from finish to finish excluding construction tolerances. 2. All materials, dimensions, and drawings are approximate only. 3. Information is subject to change without notice, at developer's absolute discretion. 4. Actual area may vary from the stated area. 5. Drawings not to scale. 6. All images used are for illustrative purposes only and do not represent the actual size, features, specifications, fittings, and furnishings. 7. The developer reserves the right to make revisions / alterations, at it's absolute discretion, without any liability whatsoever.

PALACE

RESIDENCES - NORTH

APARTMENTS 2 BEDROOM

UNIT 03 | LEVEL 20

| | | |
|--------------|----------------|-------------|
| SUITE AREA | 993.40 SQ.FT. | 92.29 SQ.M. |
| BALCONY AREA | 56.51 SQ.FT. | 5.25 SQ.M. |
| TOTAL AREA | 1049.91 SQ.FT. | 97.54 SQ.M. |

KEY PLAN

KEY SECTION

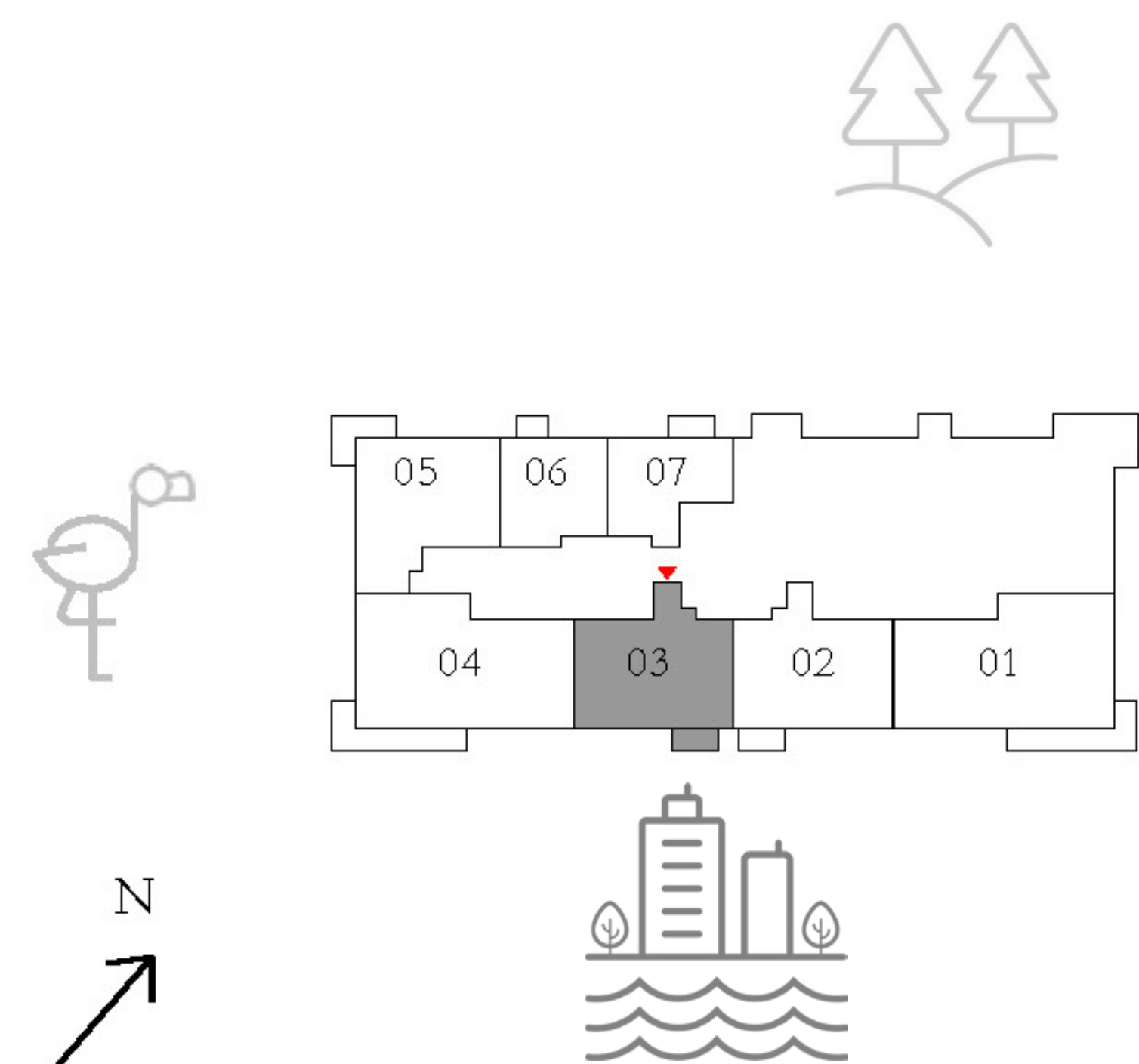

FLOOR PLAN 1. All dimensions are in imperial and metric, and measured from finish to finish excluding construction tolerances. 2. All materials, dimensions, and drawings are approximate only. 3. Information is subject to change without notice, at developer's absolute discretion. 4. Actual area may vary from the stated area. 5. Drawings not to scale. 6. All images used are for illustrative purposes only and do not represent the actual size, features, specifications, fittings, and furnishings. 7. The developer reserves the right to make revisions / alterations, at it's absolute discretion, without any liability whatsoever.

PALACE

RESIDENCES - NORTH

APARTMENTS 3 BEDROOM

UNIT 04 | LEVEL 20

| | | |
|--------------|----------------|--------------|
| SUITE AREA | 1451.62 SQ.FT. | 134.86 SQ.M. |
| BALCONY AREA | 202.04 SQ.FT. | 18.77 SQ.M. |
| TOTAL AREA | 1653.66 SQ.FT. | 153.63 SQ.M. |

KEY PLAN

KEY SECTION

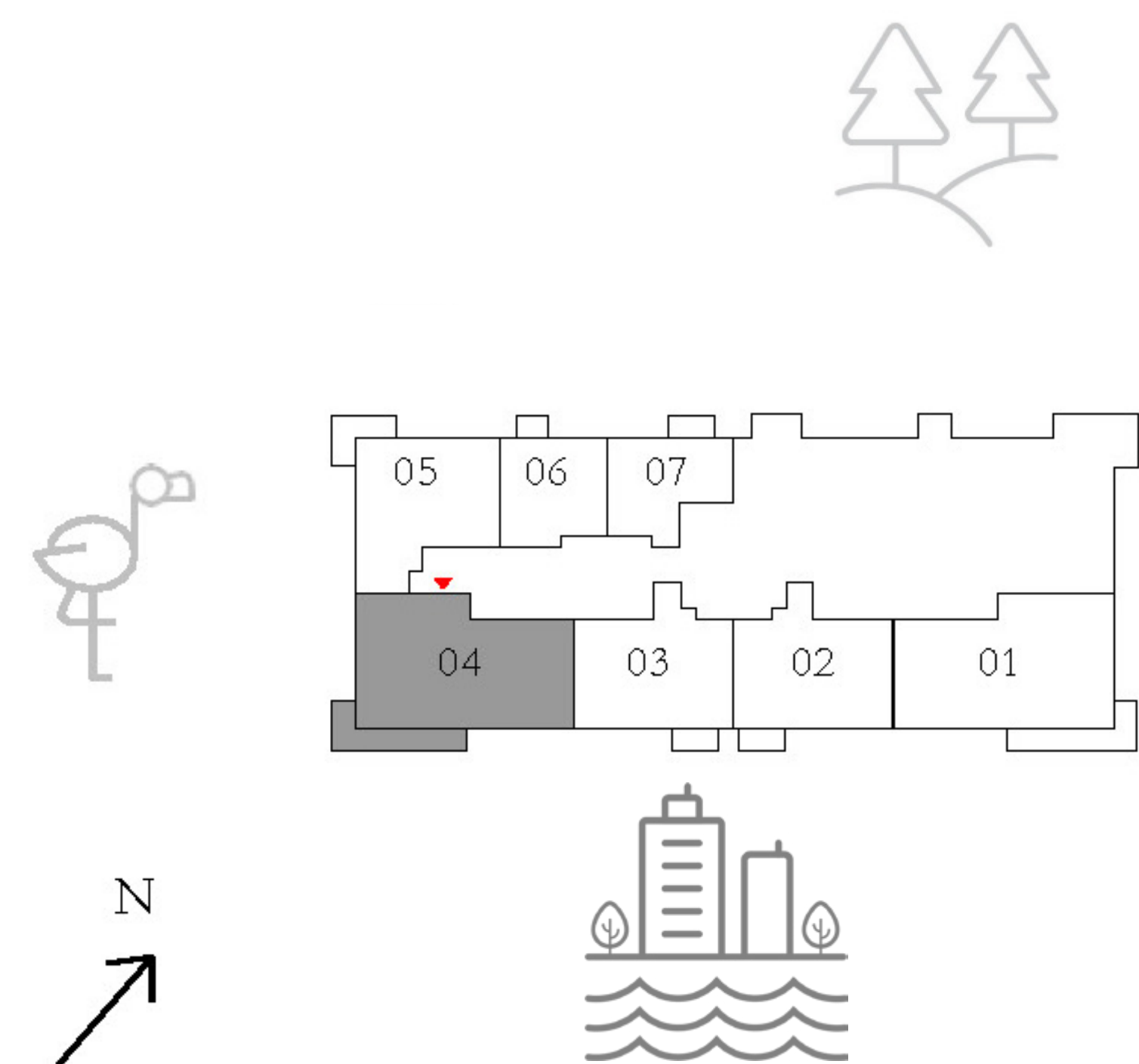

FLOOR PLAN 1. All dimensions are in imperial and metric, and measured from finish to finish excluding construction tolerances. 2. All materials, dimensions, and drawings are approximate only. 3. Information is subject to change without notice, at developer's absolute discretion. 4. Actual area may vary from the stated area. 5. Drawings not to scale. 6. All images used are for illustrative purposes only and do not represent the actual size, features, specifications, fittings, and furnishings. 7. The developer reserves the right to make revisions / alterations, at its absolute discretion, without any liability whatsoever.

PALACE

RESIDENCES - NORTH

APARTMENTS 2 BEDROOM

UNIT 05 | LEVEL 20

| | | |
|--------------|----------------|--------------|
| SUITE AREA | 982.42 SQ.FT. | 91.27 SQ.M. |
| BALCONY AREA | 115.82 SQ.FT. | 10.76 SQ.M. |
| TOTAL AREA | 1098.24 SQ.FT. | 102.03 SQ.M. |

KEY PLAN

KEY SECTION

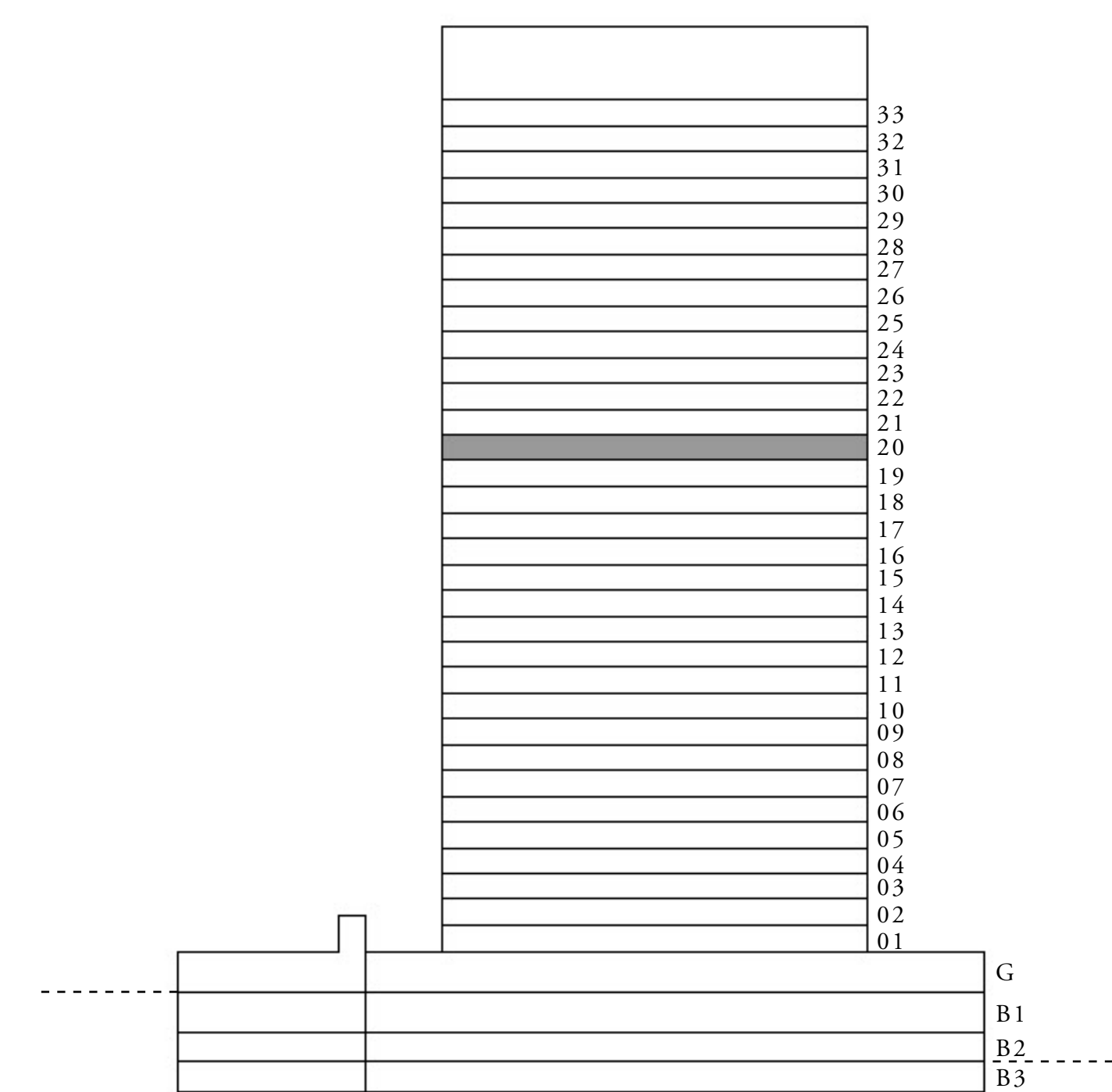
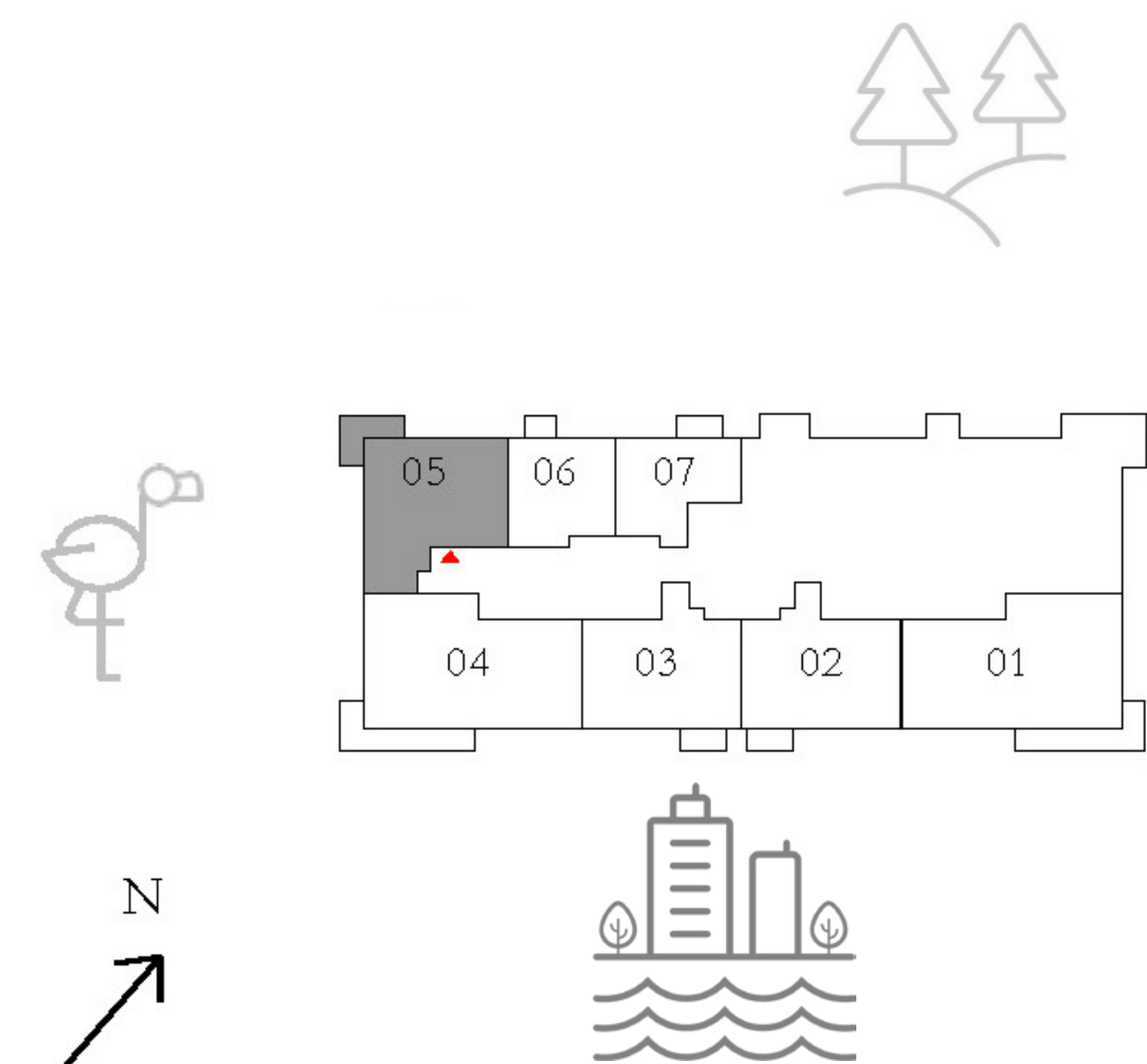

FLOOR PLAN 1. All dimensions are in imperial and metric, and measured from finish to finish excluding construction tolerances. 2. All materials, dimensions, and drawings are approximate only. 3. Information is subject to change without notice, at developer's absolute discretion. 4. Actual area may vary from the stated area. 5. Drawings not to scale. 6. All images used are for illustrative purposes only and do not represent the actual size, features, specifications, fittings, and furnishings. 7. The developer reserves the right to make revisions / alterations, at it's absolute discretion, without any liability whatsoever.

PALACE

RESIDENCES - NORTH

APARTMENTS 1 BEDROOM

UNIT 06 | LEVEL 20

| | | |
|--------------|---------------|-------------|
| SUITE AREA | 601.06 SQ.FT. | 55.84 SQ.M. |
| BALCONY AREA | 41.12 SQ.FT. | 3.82 SQ.M. |
| TOTAL AREA | 642.18 SQ.FT. | 59.66 SQ.M. |

KEY PLAN

KEY SECTION

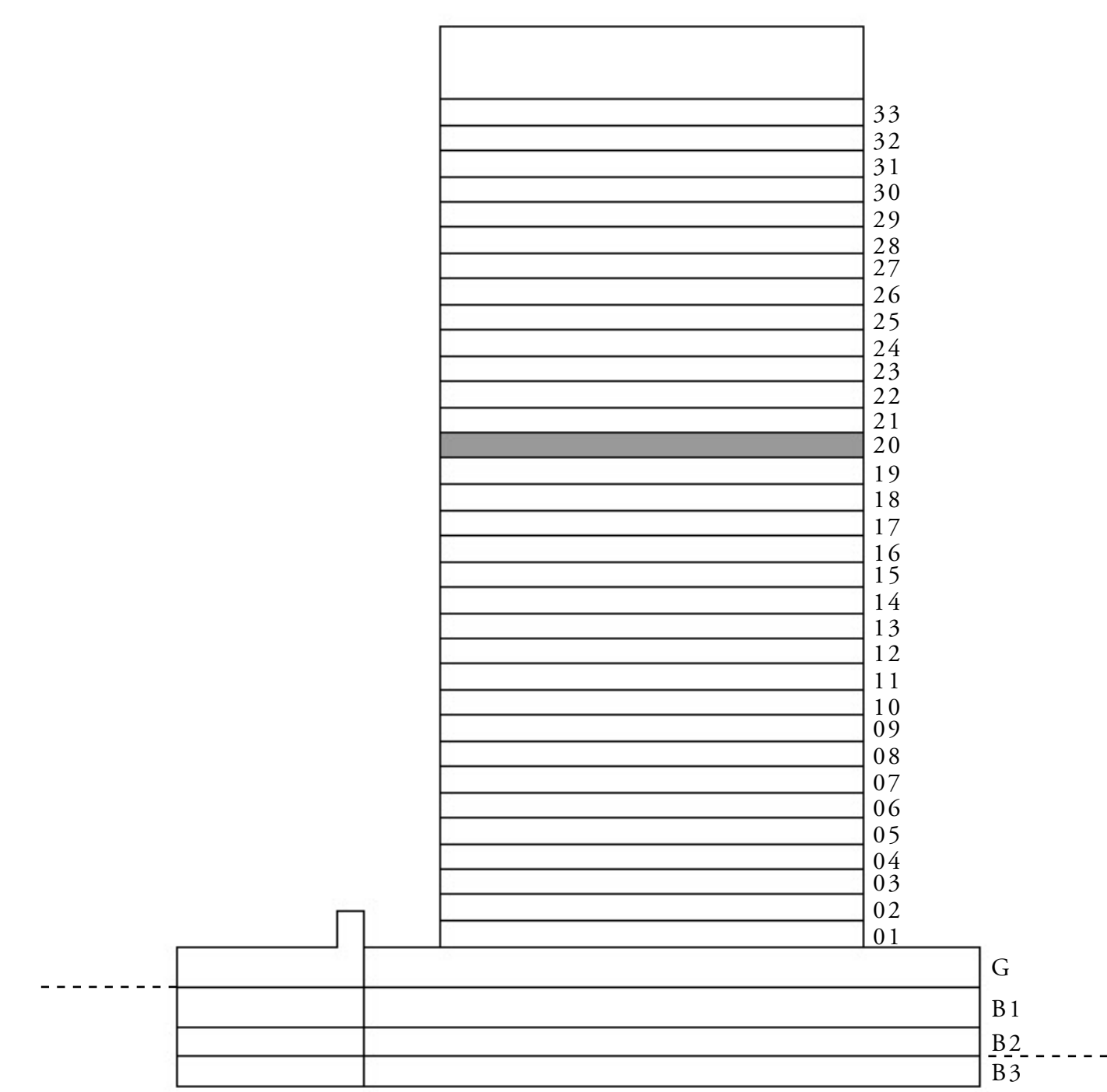
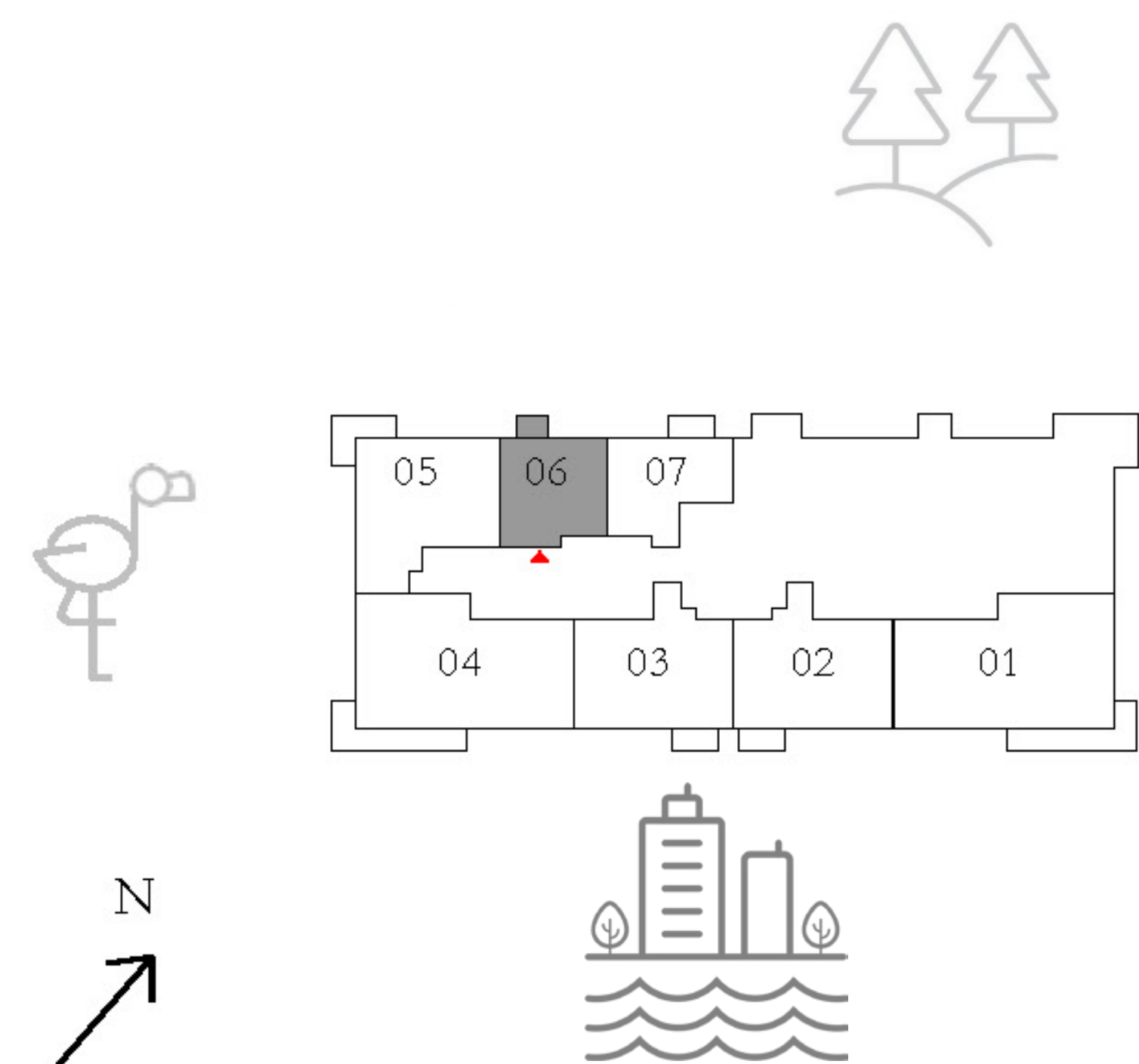

FLOOR PLAN 1. All dimensions are in imperial and metric, and measured from finish to finish excluding construction tolerances. 2. All materials, dimensions, and drawings are approximate only. 3. Information is subject to change without notice, at developer's absolute discretion. 4. Actual area may vary from the stated area. 5. Drawings not to scale. 6. All images used are for illustrative purposes only and do not represent the actual size, features, specifications, fittings, and furnishings. 7. The developer reserves the right to make revisions / alterations, at its absolute discretion, without any liability whatsoever.

PALACE

RESIDENCES - NORTH

APARTMENTS 1 BEDROOM

UNIT 07 | LEVEL 20

| | | |
|--------------|---------------|-------------|
| SUITE AREA | 582.22 SQ.FT. | 54.09 SQ.M. |
| BALCONY AREA | 56.73 SQ.FT. | 5.27 SQ.M. |
| TOTAL AREA | 638.95 SQ.FT. | 59.36 SQ.M. |

KEY PLAN

KEY SECTION

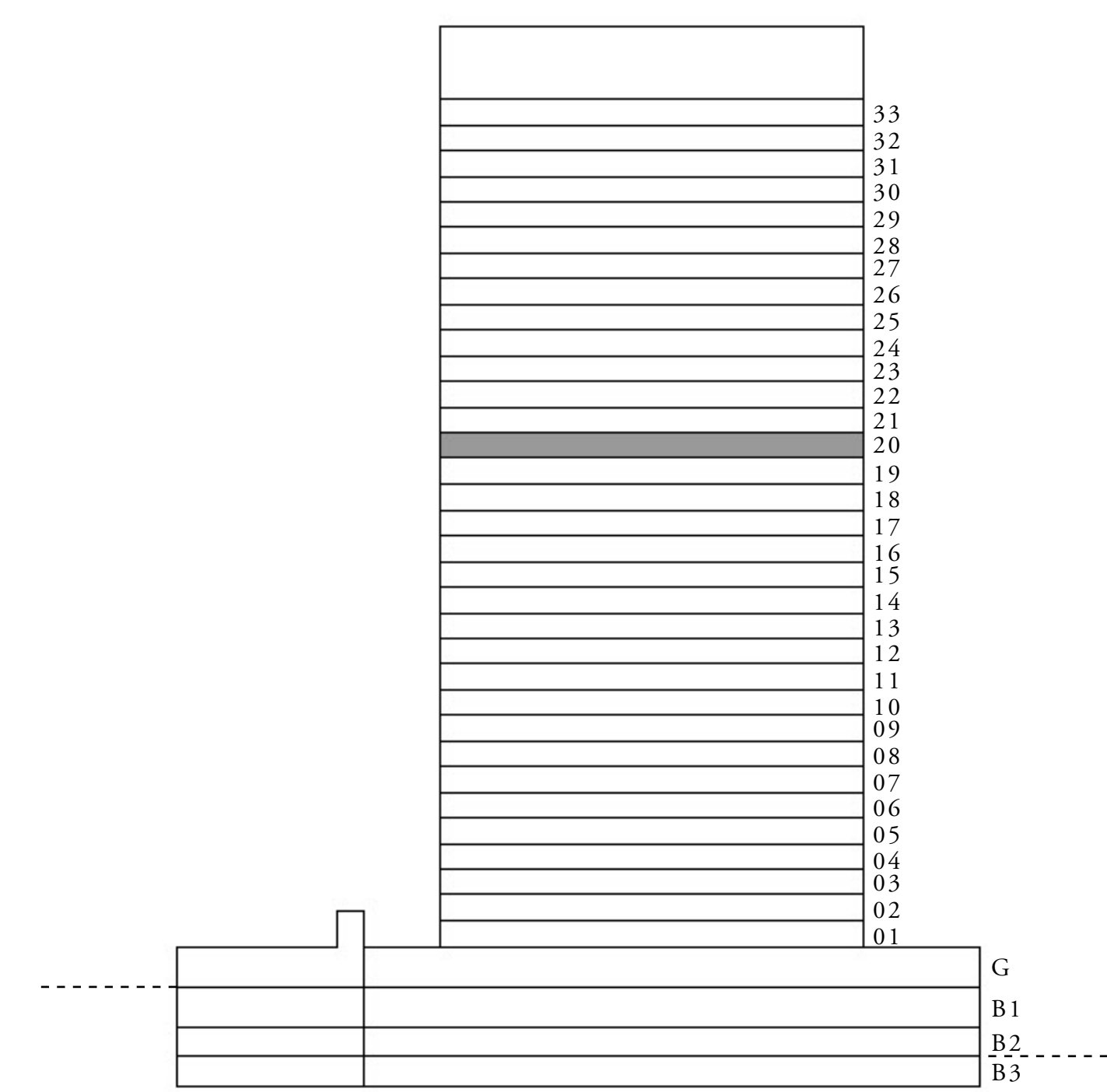
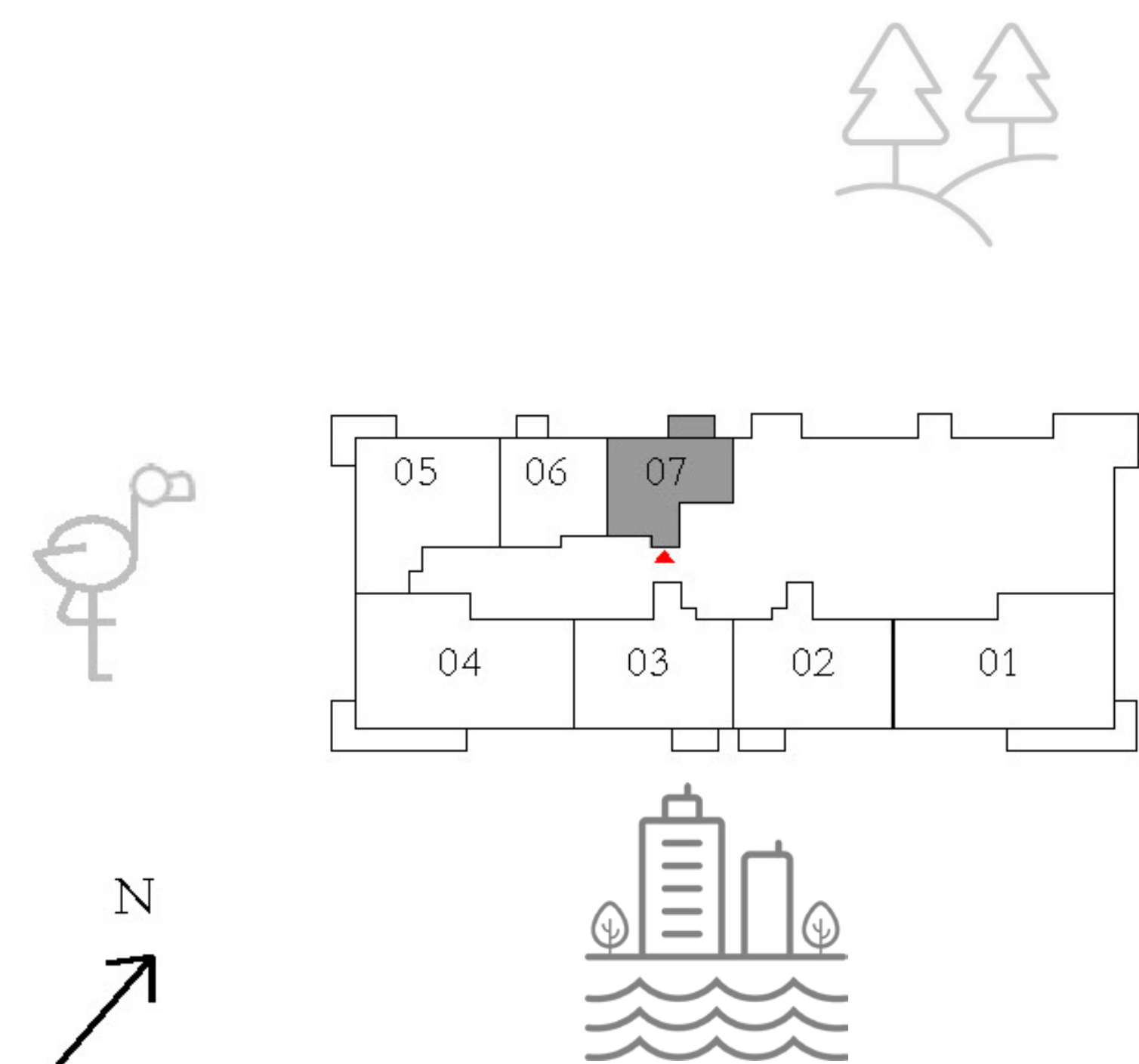

FLOOR PLAN 1. All dimensions are in imperial and metric, and measured from finish to finish excluding construction tolerances. 2. All materials, dimensions, and drawings are approximate only. 3. Information is subject to change without notice, at developer's absolute discretion. 4. Actual area may vary from the stated area. 5. Drawings not to scale. 6. All images used are for illustrative purposes only and do not represent the actual size, features, specifications, fittings, and furnishings. 7. The developer reserves the right to make revisions / alterations, at it's absolute discretion, without any liability whatsoever.