

Floor plans & Unit Plans

H3

HILLSIDE
RESIDENCES

—
AT WASL GATE

wasl

HILLSIDE RESIDENCES

UNIT LAYOUT - 1BED TYPE A - HILLS 3

HILLSIDE
RESIDENCES

AT WASL GATE

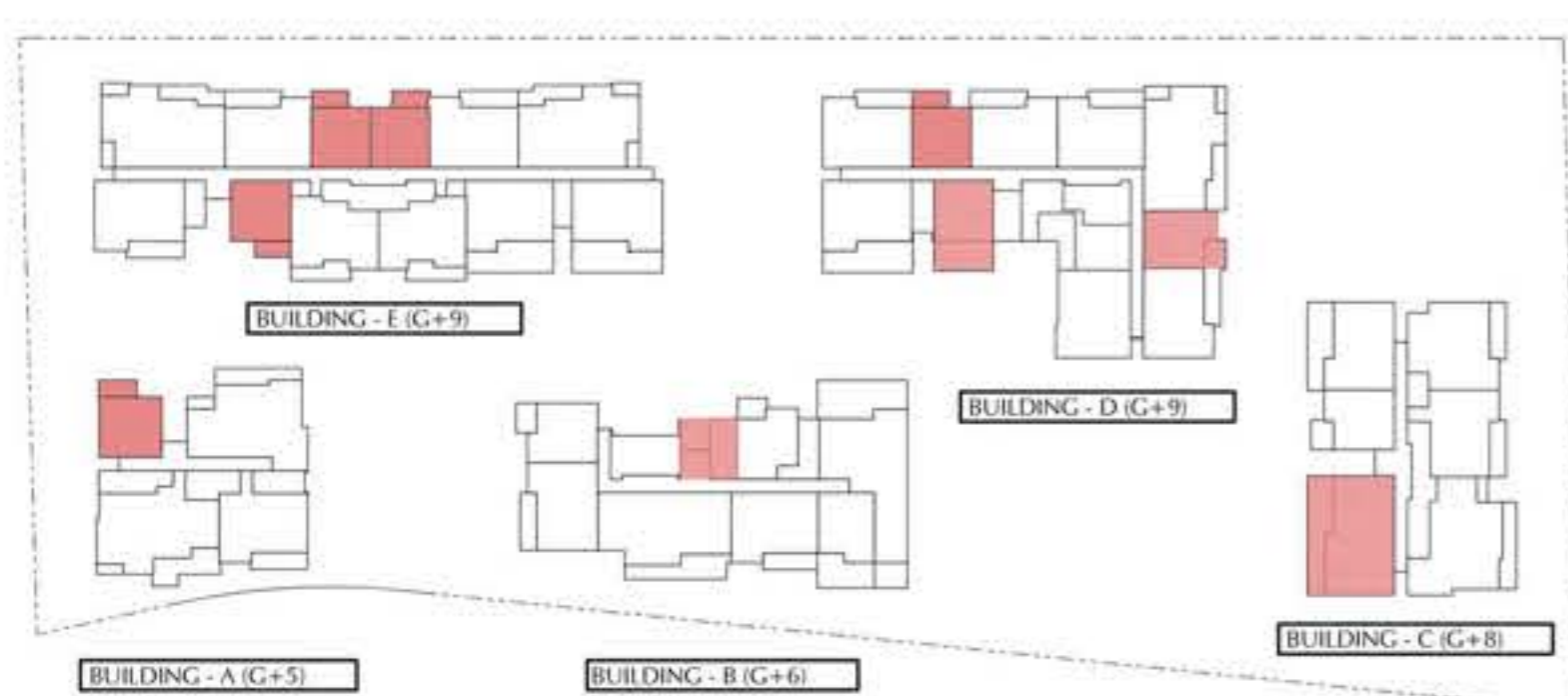

KEY PLAN:

1 BEDROOM APARTMENT - TYPE A		
	SQ.FT	SQ.M
APARTMENT AREA	701.27	65.15
BALCONY AREA	87.94	8.17
TOTAL AREA	789.21	73.32

wasl

HILLSIDE RESIDENCES

UNIT LAYOUT - 1BED TYPE B -HILLS 3

HILLSIDE
RESIDENCES

AT WASL GATE

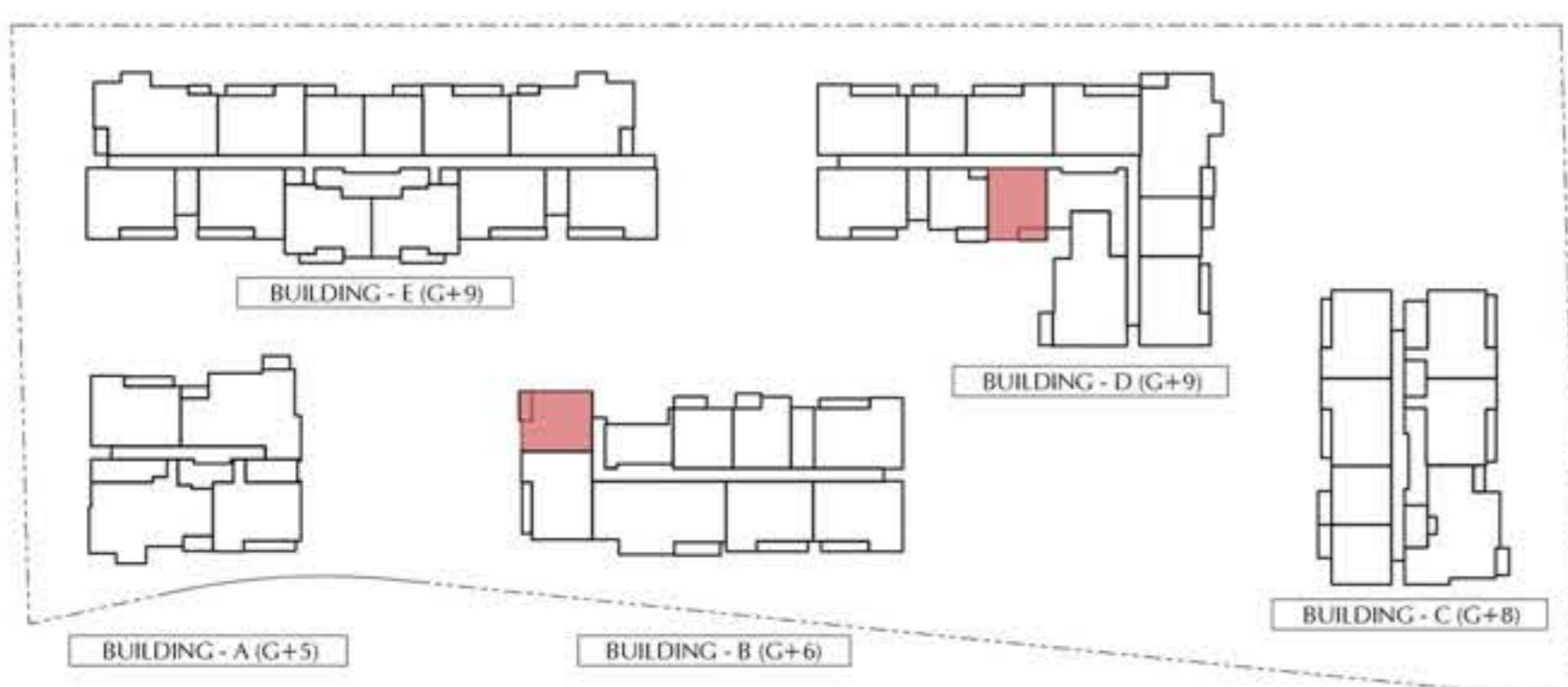

KEY PLAN:

1 BEDROOM APARTMENT - TYPE B		
	SQ.FT	SQ.M
APARTMENT AREA	739.27	68.68
BALCONYE AREA	80.73	7.5
TOTAL AREA	820	76.18

wasl

HILLSIDE RESIDENCES

UNIT LAYOUT - 1BED TYPE D - HILLS 3

HILLSIDE
RESIDENCES

AT WASL GATE

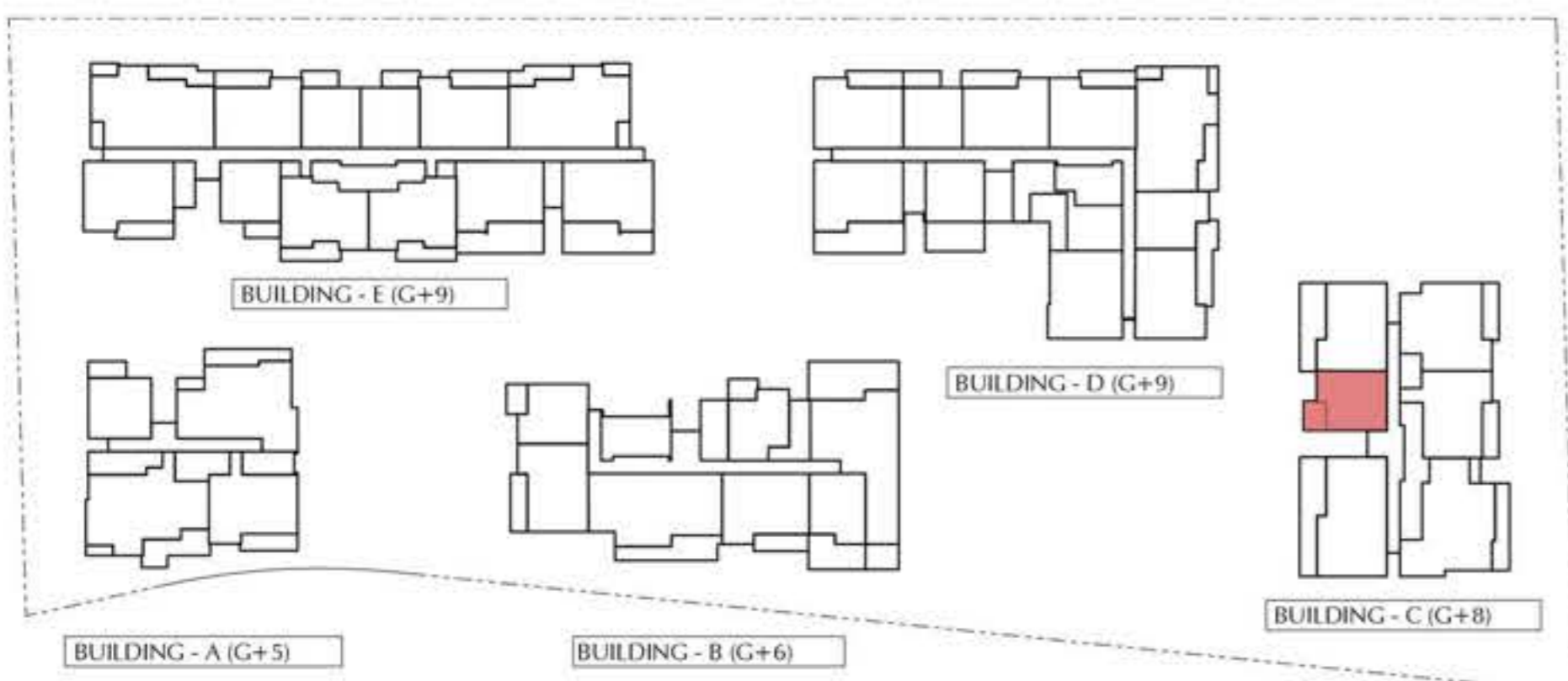
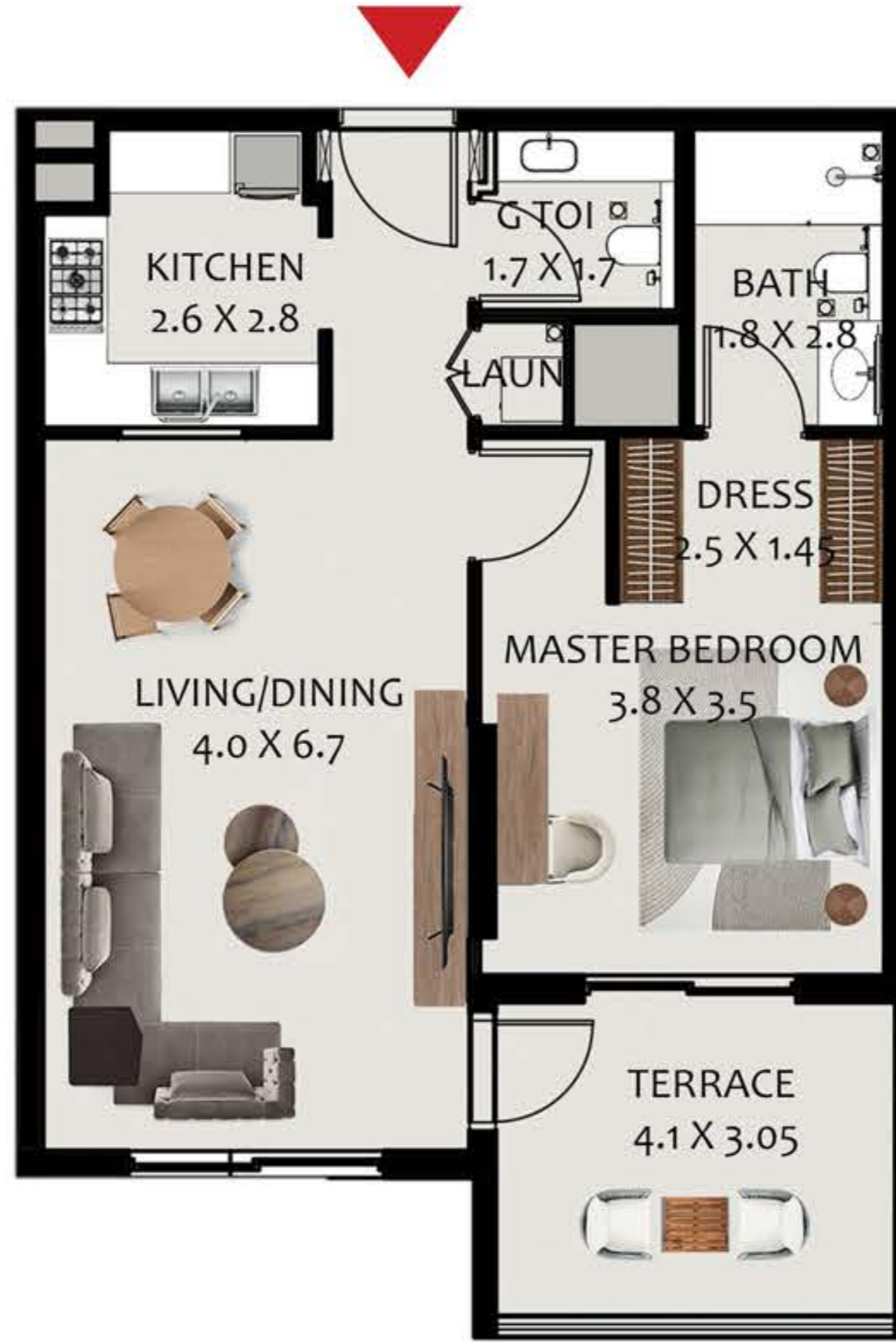

KEY PLAN:

1 BEDROOM APARTMENT - TYPE D		
	SQ.FT	SQ.M
APARTMENT AREA	774.57	71.96
BALCONY AREA	134.98	12.54
TOTAL AREA	909.55	84.5

wasl

HILLSIDE RESIDENCES

UNIT LAYOUT - 1BED TYPE E -HILLS 3

HILLSIDE
RESIDENCES

AT WASL GATE

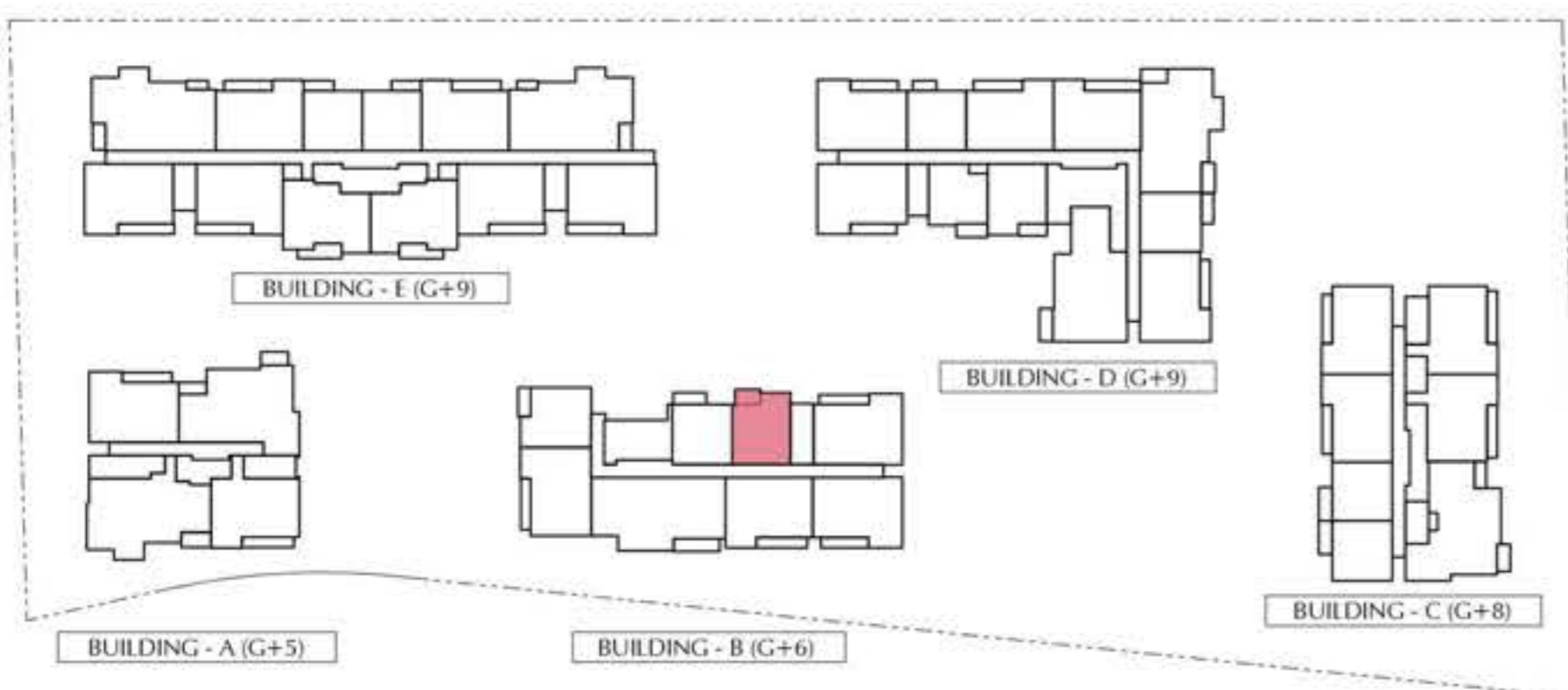

KEY PLAN:

1 BEDROOM APARTMENT - TYPE E		
	SQ.FT	SQ.M
APARTMENT AREA	722.15	67.07
BALCONY AREA	83.64	7.77
TOTAL AREA	805.79	74.86

wasl

HILLSIDE RESIDENCES

UNIT LAYOUT - 2BED TYPE A -HILLS 3

HILLSIDE
RESIDENCES

AT WASL GATE

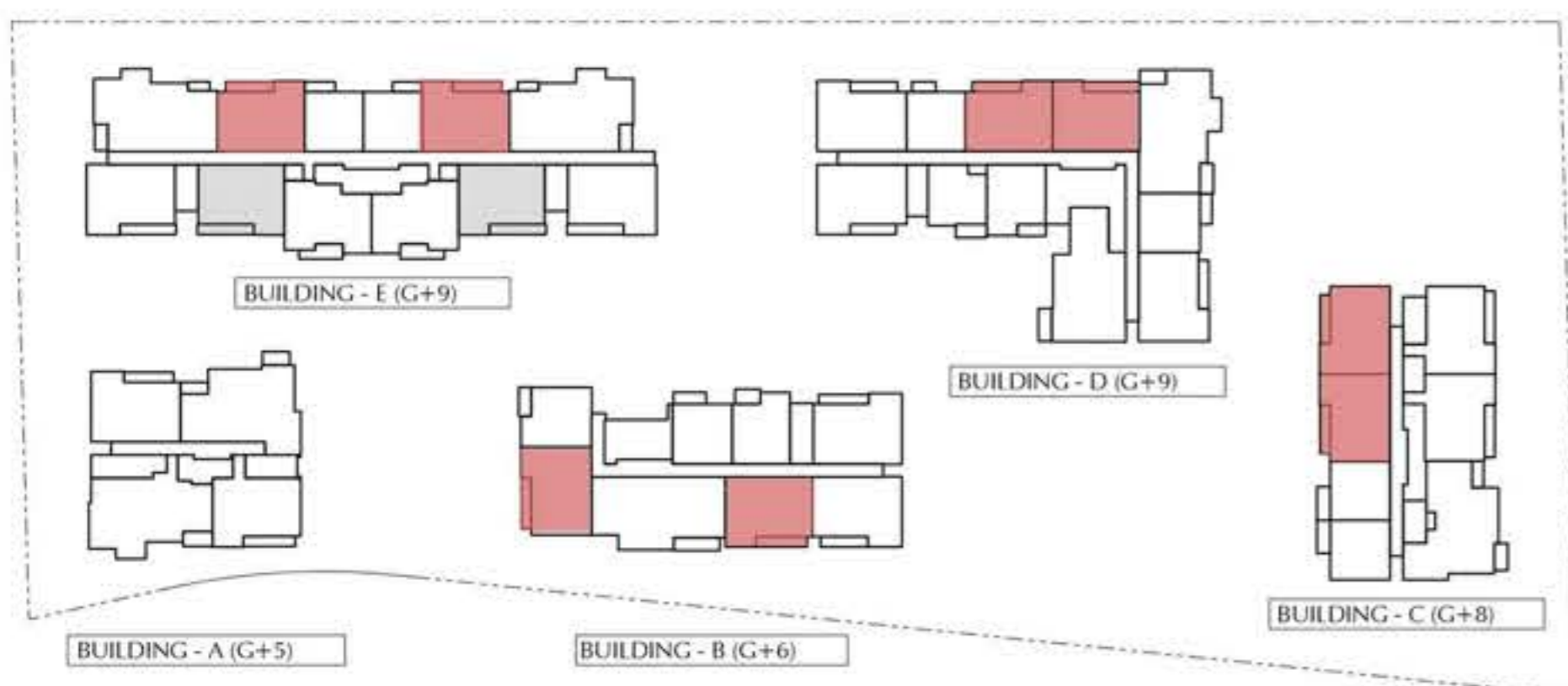

KEY PLAN:

2 BEDROOM APARTMENT - TYPE A		
	SQ.FT	SQ.M
APARTMENT AREA	1115.79	103.66
BALCONY AREA	196.33	18.24
TOTAL AREA	1312.12	121.9

wasl

HILLSIDE RESIDENCES

UNIT LAYOUT - 2BED TYPE C -HILLS 3

HILLSIDE
RESIDENCES

AT WASL GATE

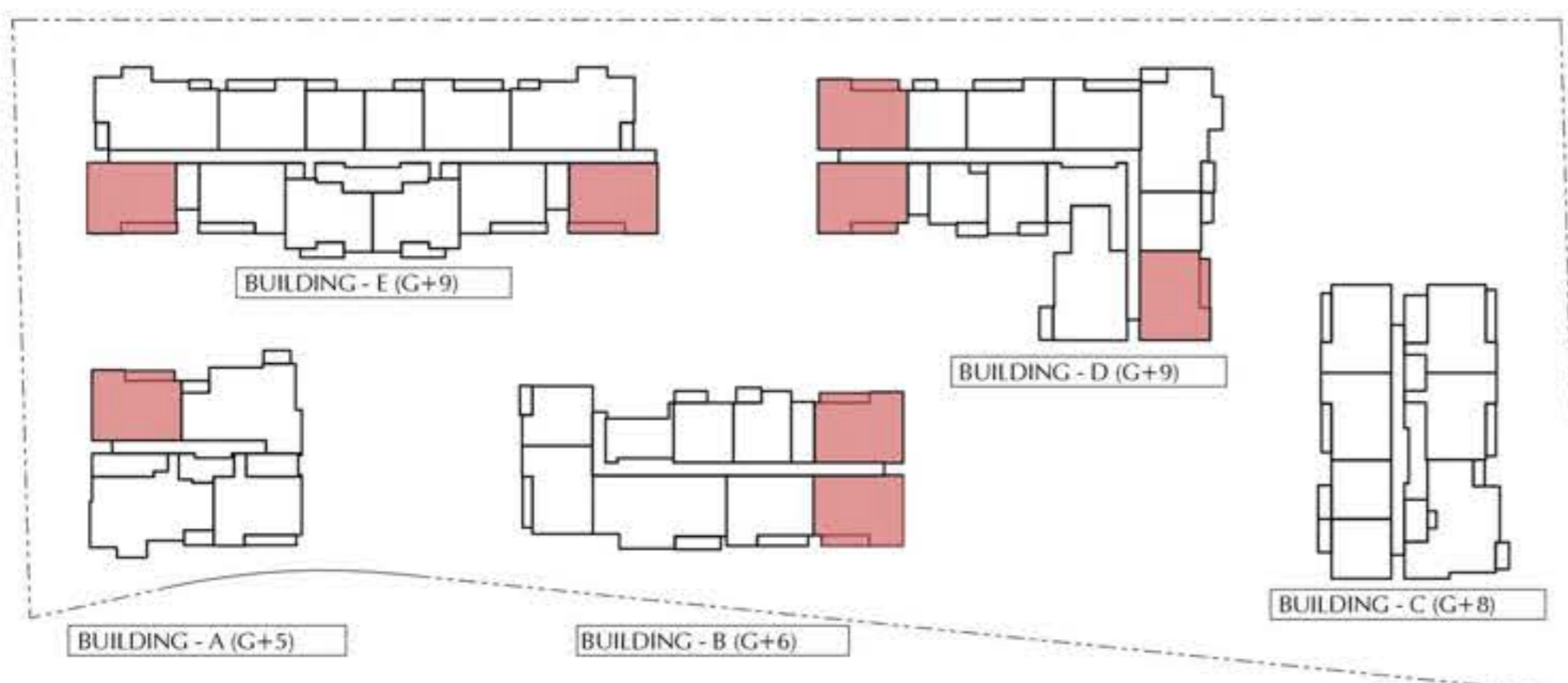

KEY PLAN:

2 BEDROOM APARTMENT - TYPE C		
	SQ FT	SQ M
APARTMENT AREA	1129.89	104.97
BALCONY AREA	122.71	11.4
TOTAL AREA	1252.6	116.37

wasl

HILLSIDE RESIDENCES

UNIT LAYOUT - 2BED TYPE D -HILLS 3

HILLSIDE
RESIDENCES

AT WASL GATE

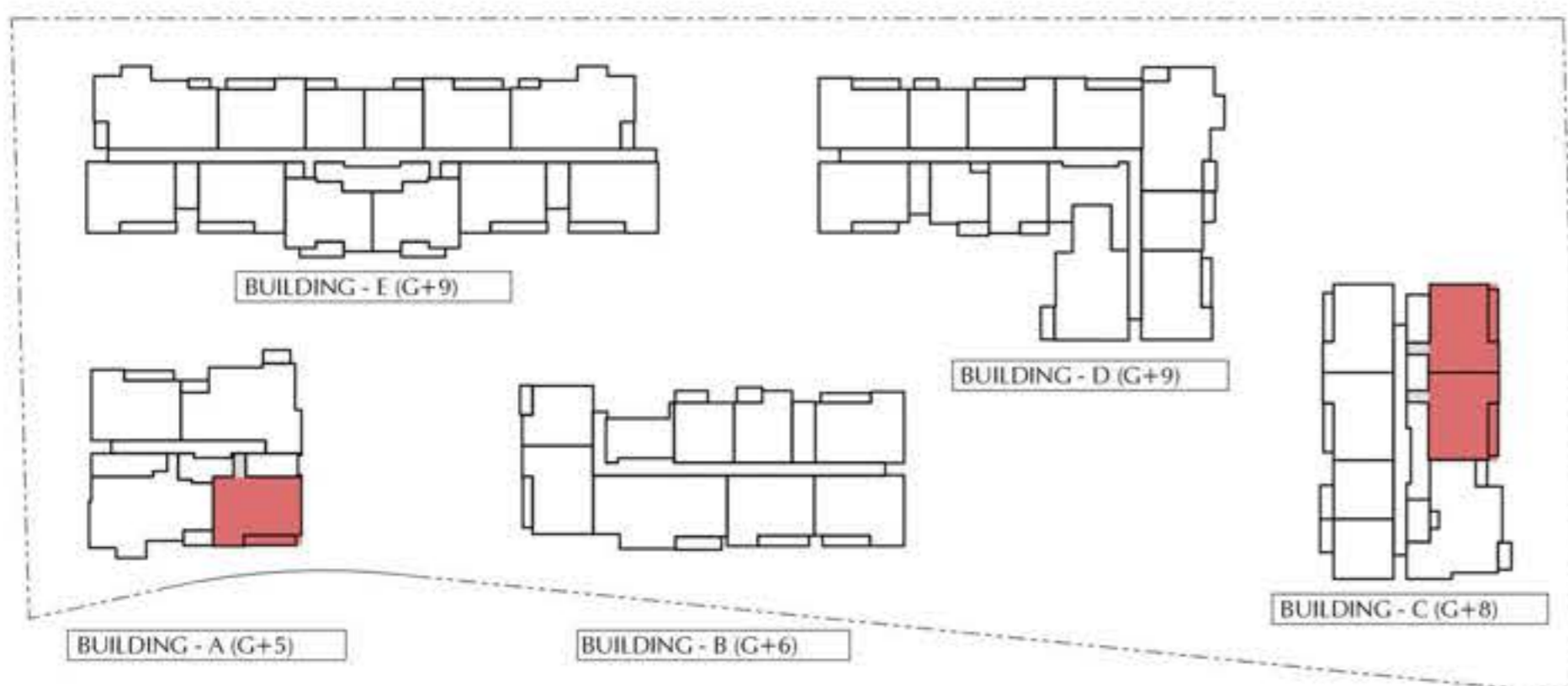

KEY PLAN:

2 BEDROOM APARTMENT - TYPE D		
	SQ.FT	SQ.M
APARTMENT AREA	1178.22	109.46
BALCONY AREA	196.66	18.27
TOTAL AREA	1374.87	127.73

wasl

HILLSIDE RESIDENCES

UNIT LAYOUT - 2BED TYPE DX A1- HILLS 3

HILLSIDE
RESIDENCES

AT WASL GATE

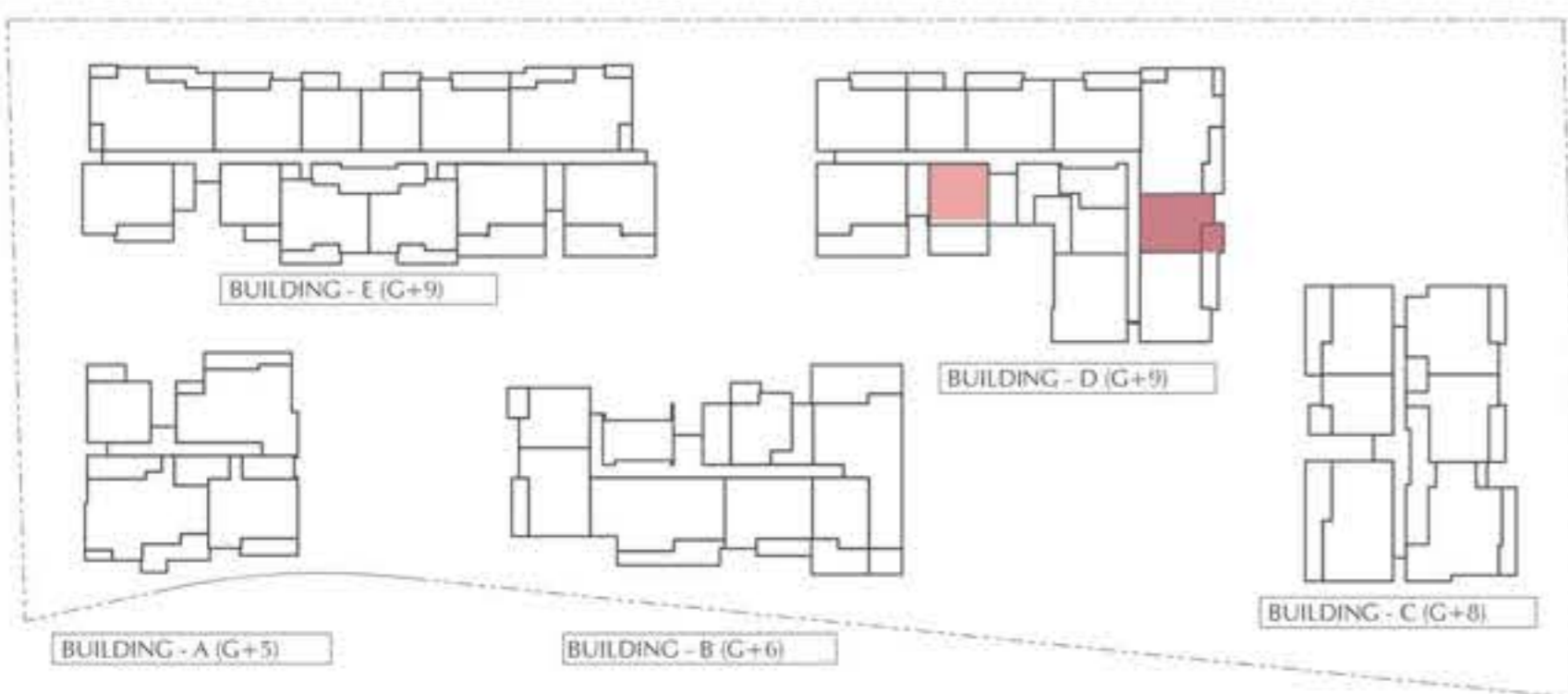

2 BEDROOM DUPLEX - TYPE DXA1		
	SQ.FT	SQ.M
APARTMENT AREA	1568.71	147.41
TERRACE AREA	151.02	14.03
TOTAL AREA	1737.73	161.44

wasl

HILLSIDE RESIDENCES

UNIT LAYOUT - 2BED TYPE DX A2-HILLS 3

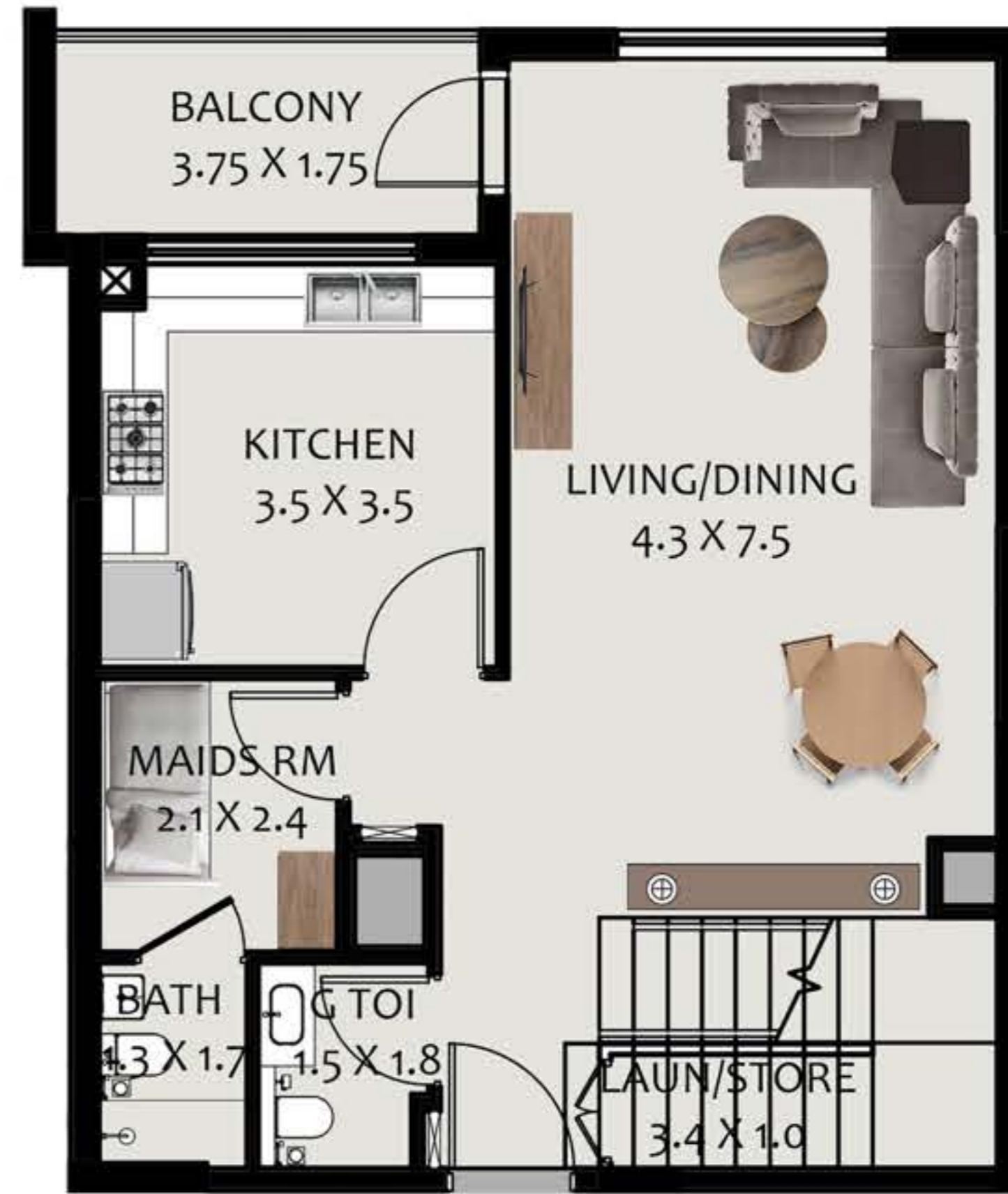

2 BEDROOM PENTHOUSE - TYPE DXA2		
	SQ FT	SQ M
APARTMENT AREA	1571.53	146
BALCONY AREA	143.81	13.36
TOTAL AREA	1715.34	159.36

KEY PLAN:

wasi

HILLSIDE RESIDENCES

UNIT LAYOUT - 2BED TYPE F -HILLS 3

HILLSIDE
RESIDENCES

AT WASL GATE

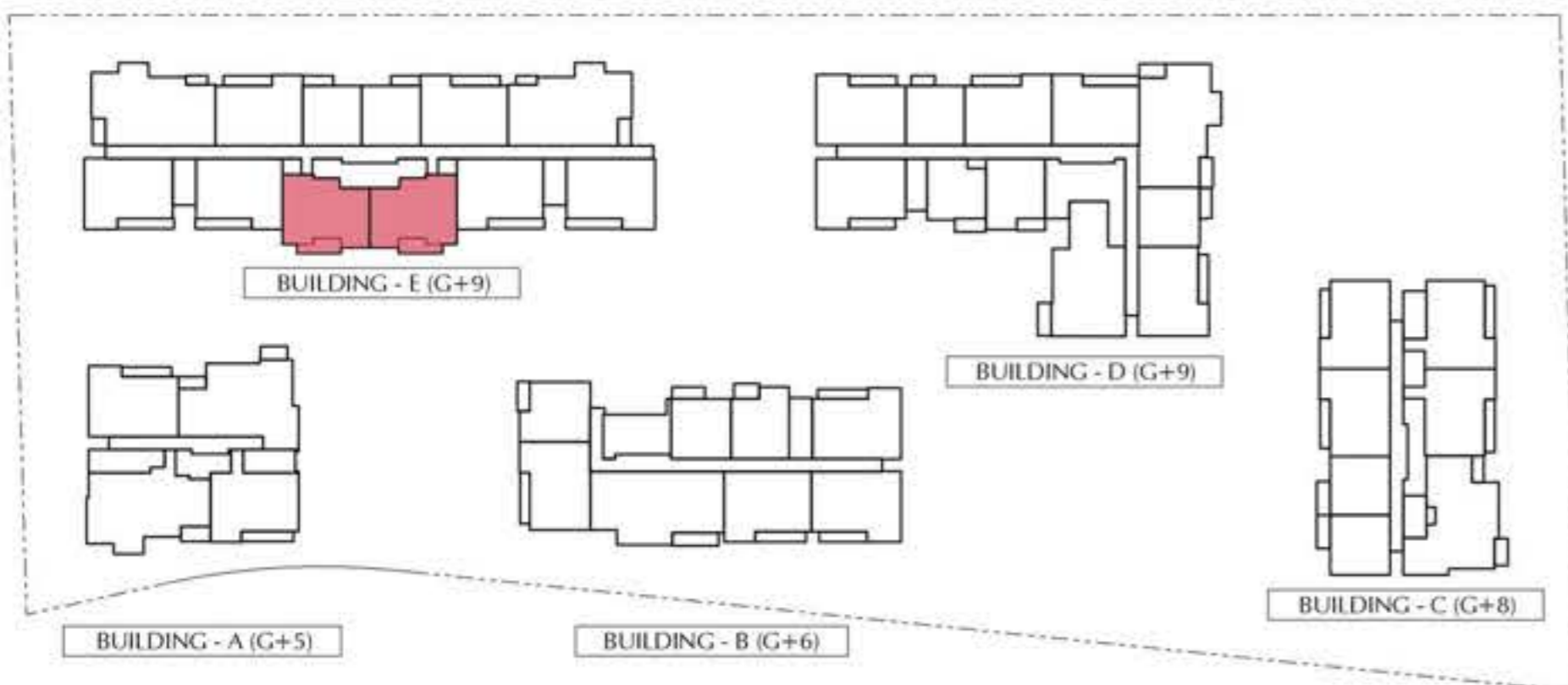

KEY PLAN:

2 BEDROOM APARTMENT - TYPE F		
	SQ FT	SQ M
APARTMENT AREA	1124.61	104.48
BALCONY AREA	191.17	17.76
TOTAL AREA	1315.78	122.24

wasl

HILLSIDE RESIDENCES

UNIT LAYOUT - 3BED DUPLEX PENTHOUSE TYPE

DX B-HILLS 3

HILLSIDE
RESIDENCES

AT WASL GATE



UPPER LEVEL



LOWER LEVEL

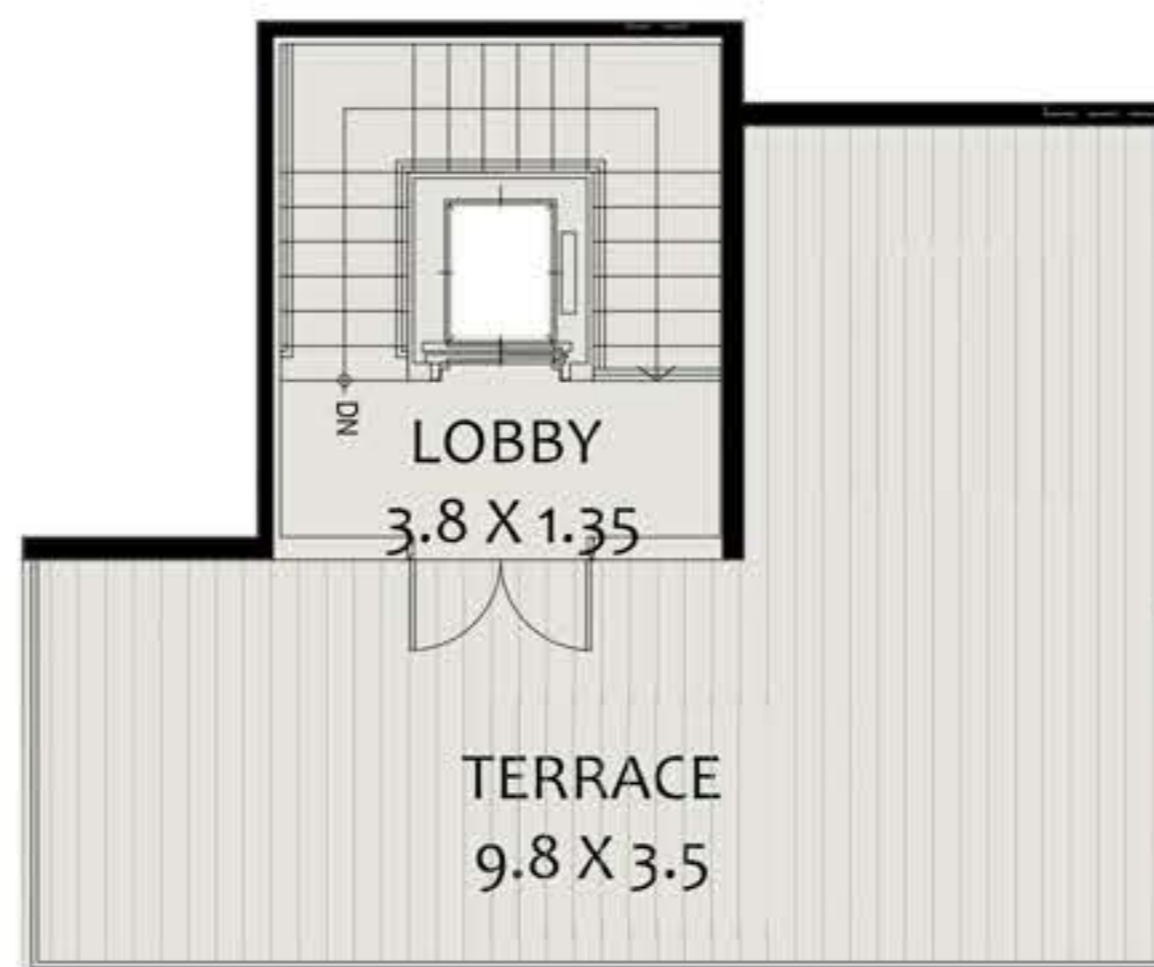

TERRACE LEVEL

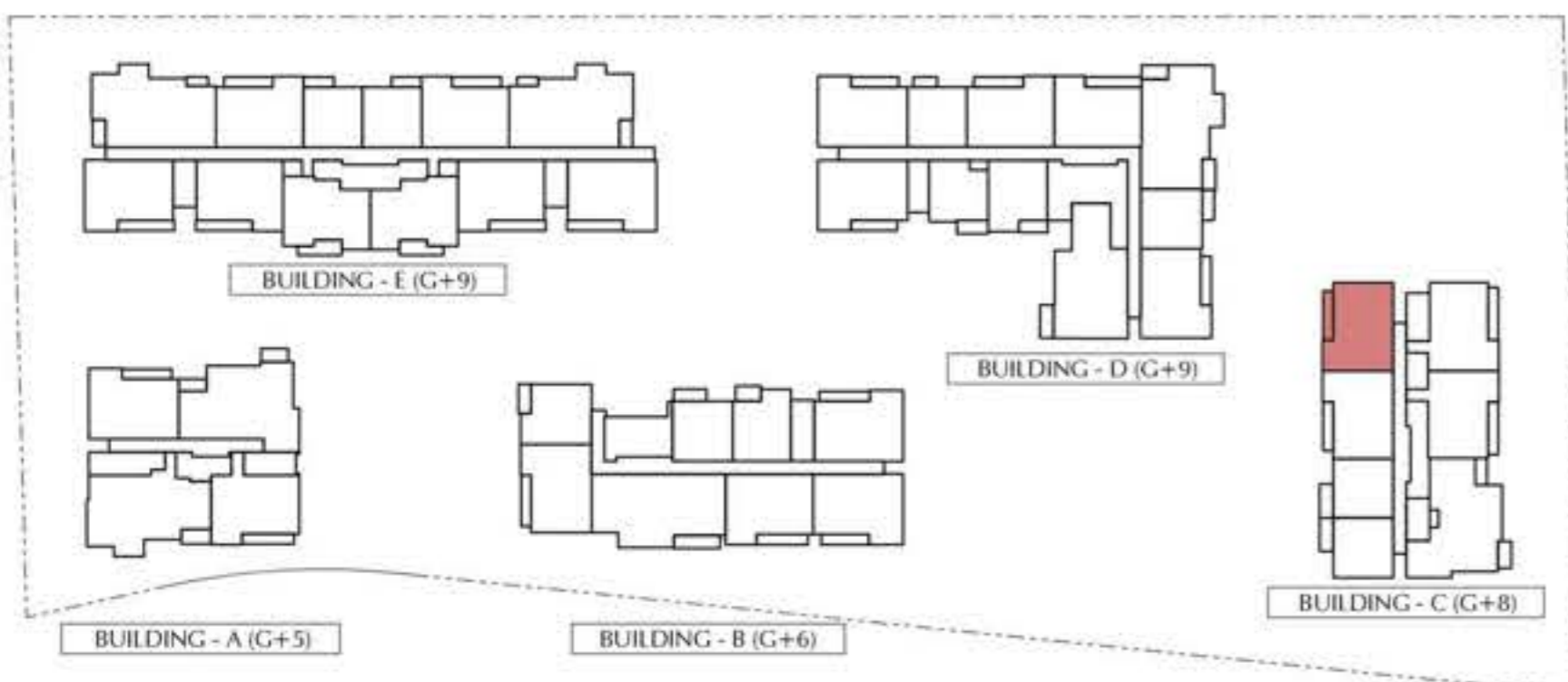

3 BEDROOM PENTHOUSE - TYPE DXB		
	SQ FT	SQ M
APARTMENT AREA	2420.48	224.87
TERRACE AREA	776.83	72.17
TOTAL AREA	3197.31	297.04

wasl

HILLSIDE RESIDENCES

UNIT LAYOUT - 3BED DUPLEX PENTHOUSE TYPE

DX C-HILLS 3



UPPER LEVEL



LOWER LEVEL

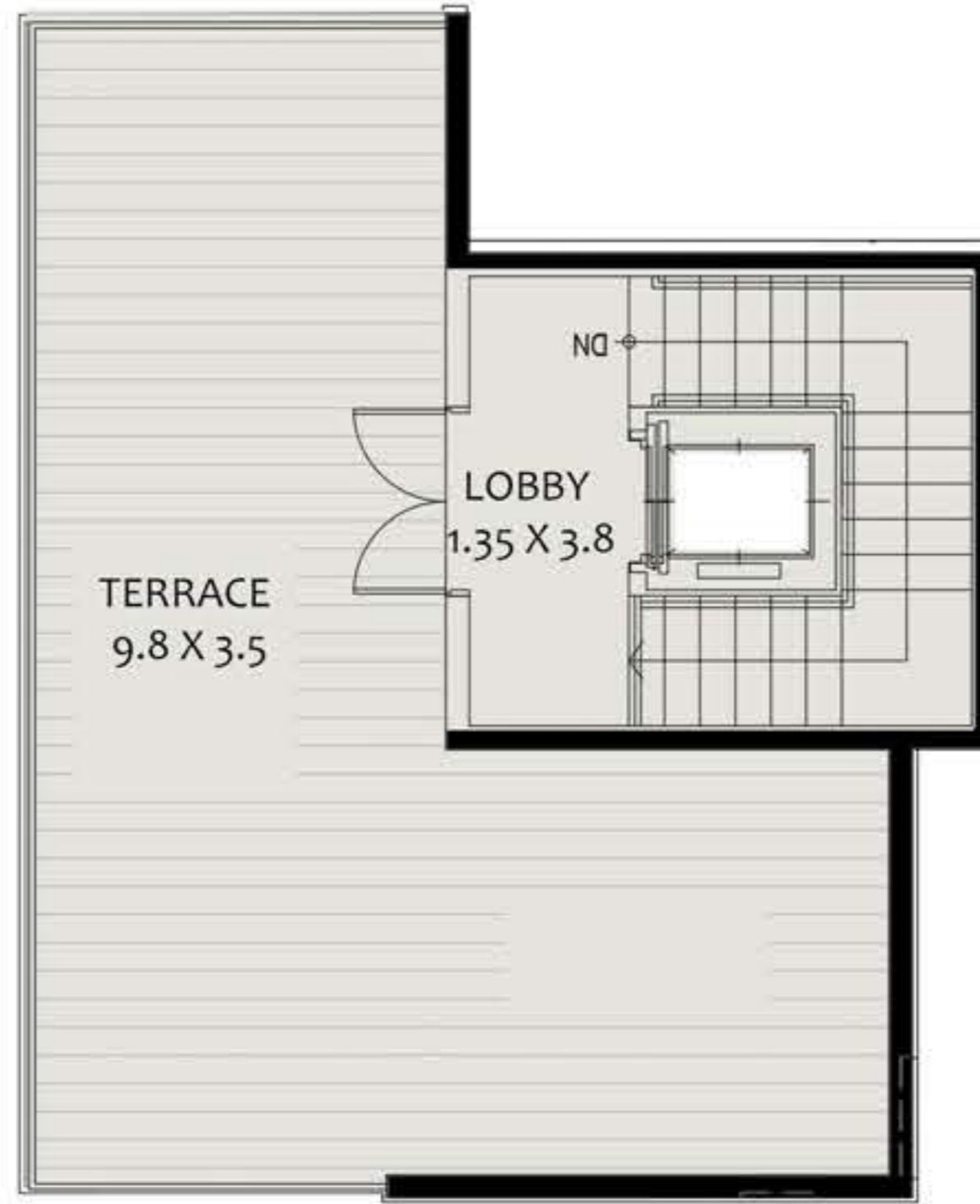

TERRACE LEVEL



KEY PLAN:

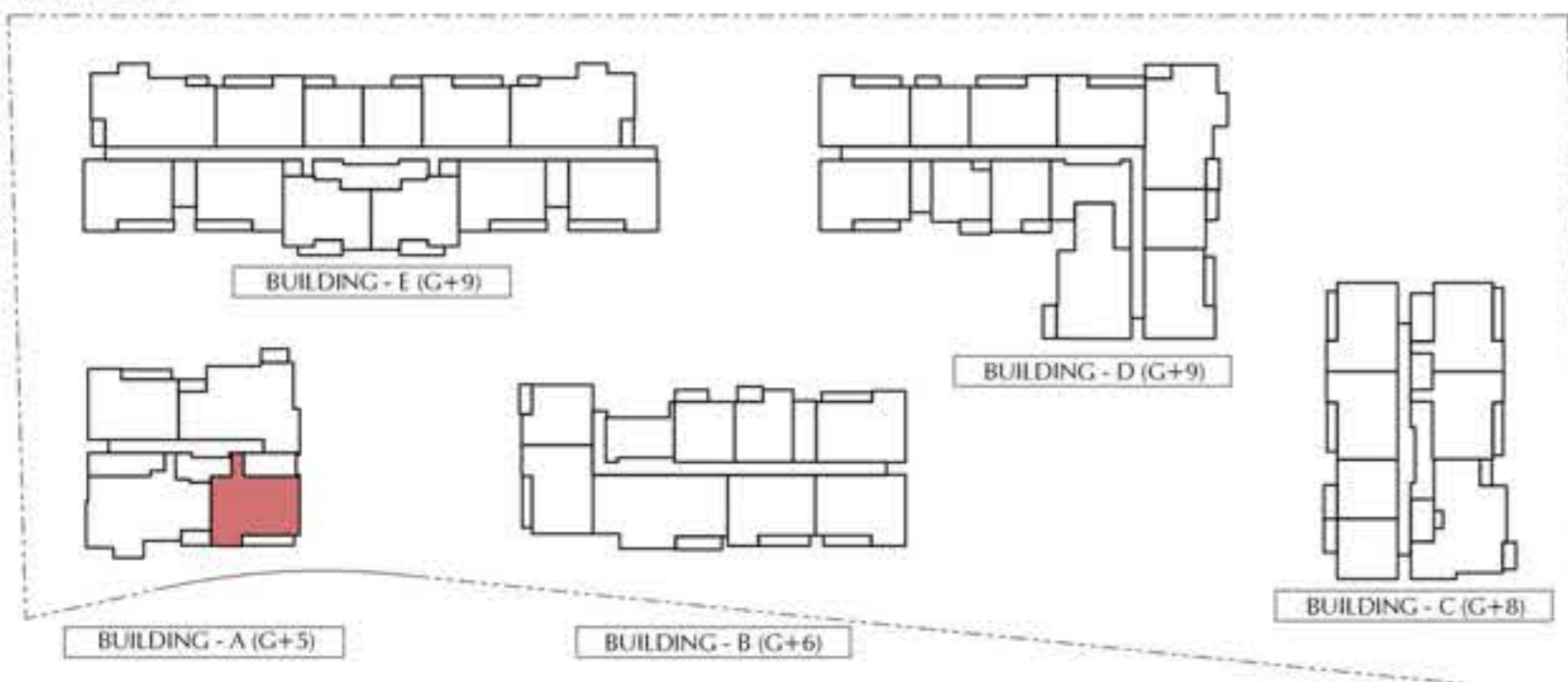

3 BEDROOM PENTHOUSE - TYPE DXC		
	SQ. FT	SQ. M
APARTMENT AREA	2479.57	230.36
TERRACE AREA	785.33	72.96
TOTAL AREA	3264.91	303.32

HILLSIDE RESIDENCES

UNIT LAYOUT - 3BED DUPLEX PENTHOUSE TYPE

DX D-HILLS 3

HILLSIDE
RESIDENCES

AT WASL GATE



UPPER LEVEL



LOWER LEVEL

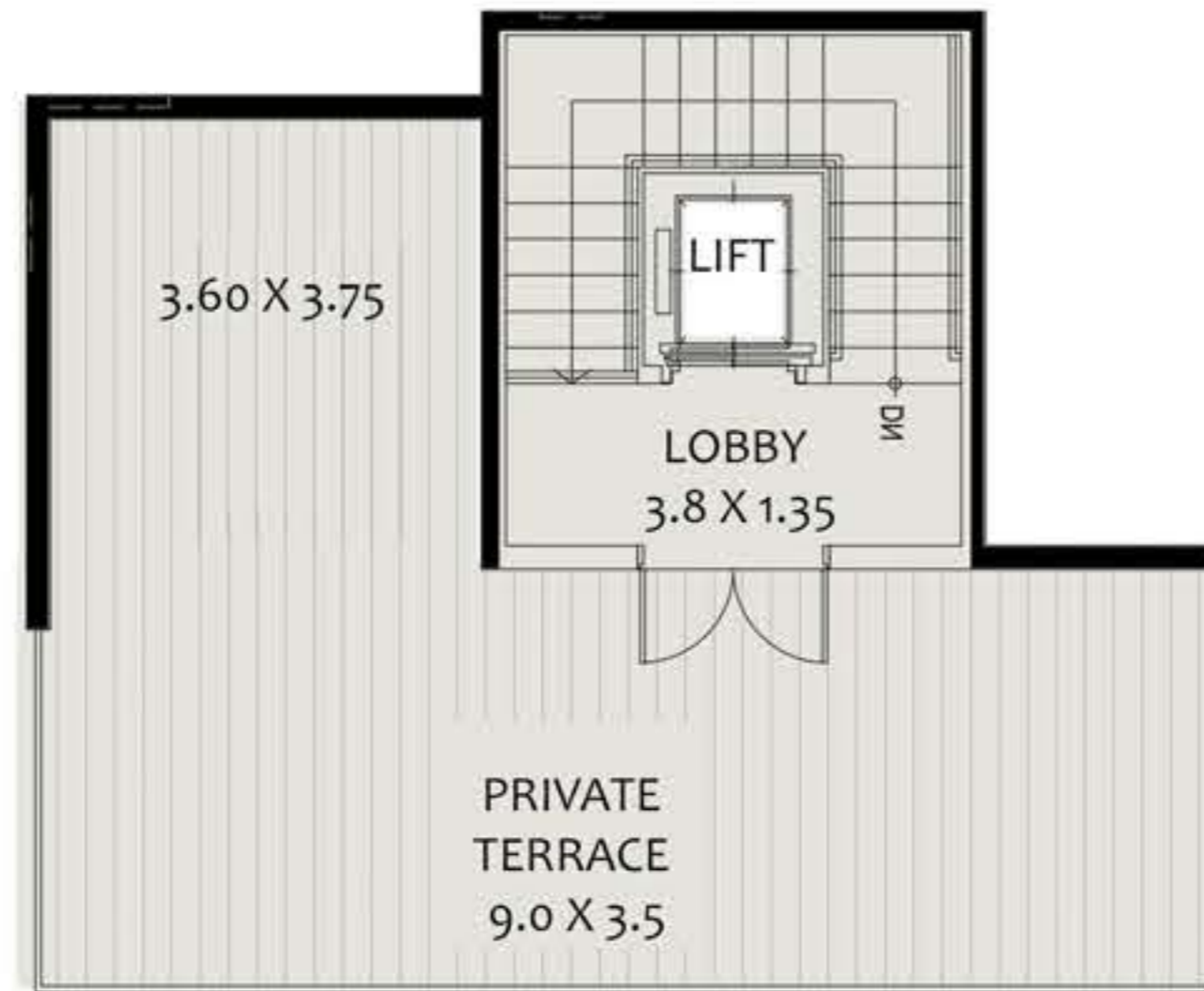

TERRACE LEVEL



KEY PLAN:

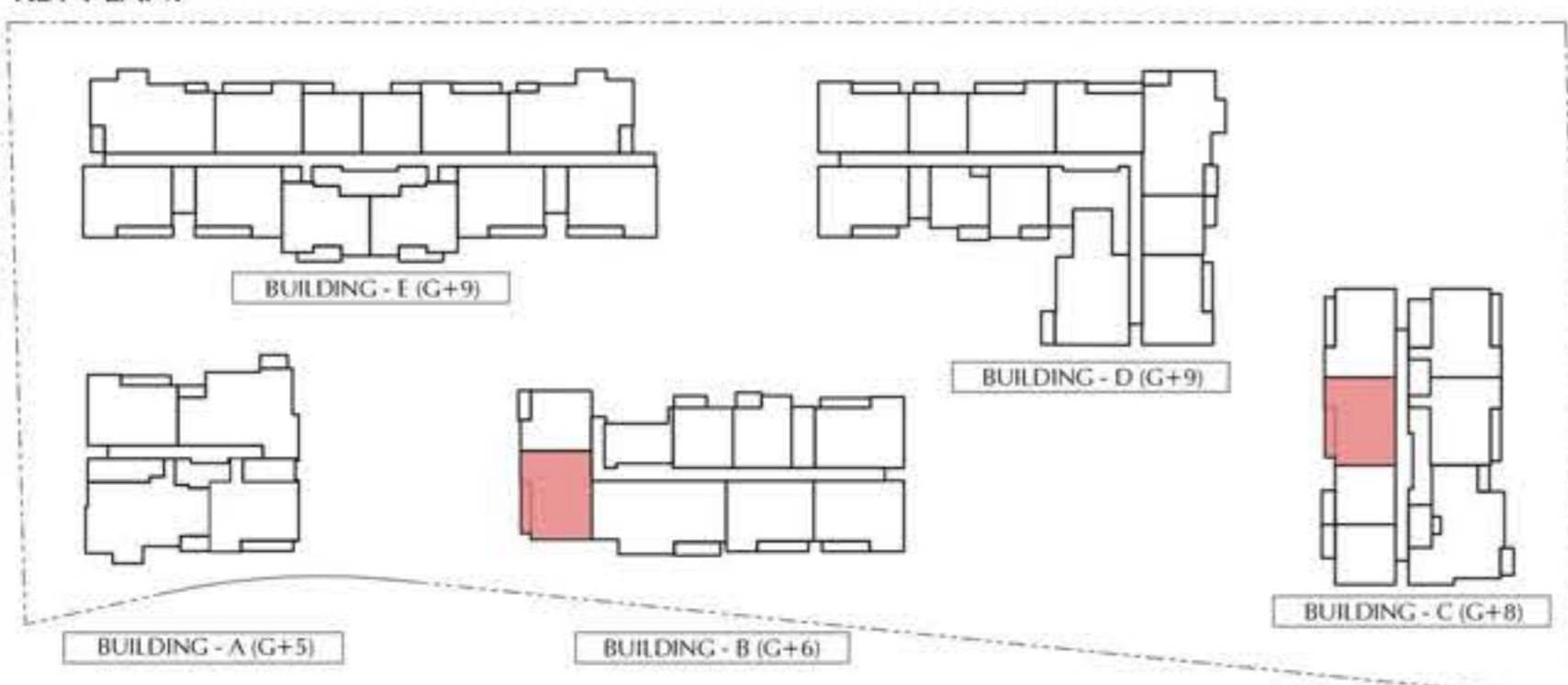

3 BEDROOM PENTHOUSE - TYPE DXD		
	SQ.FT	SQ.M
APARTMENT AREA	2411.22	224.01
TERRACE AREA	797.18	74.06
TOTAL AREA	3208.4	298.07

wasl

HILLSIDE RESIDENCES

UNIT LAYOUT - 3BED DUPLEX PENTHOUSE TYPE

DX E-HILLS 3

HILLSIDE
RESIDENCES
—
AT WASL GATE

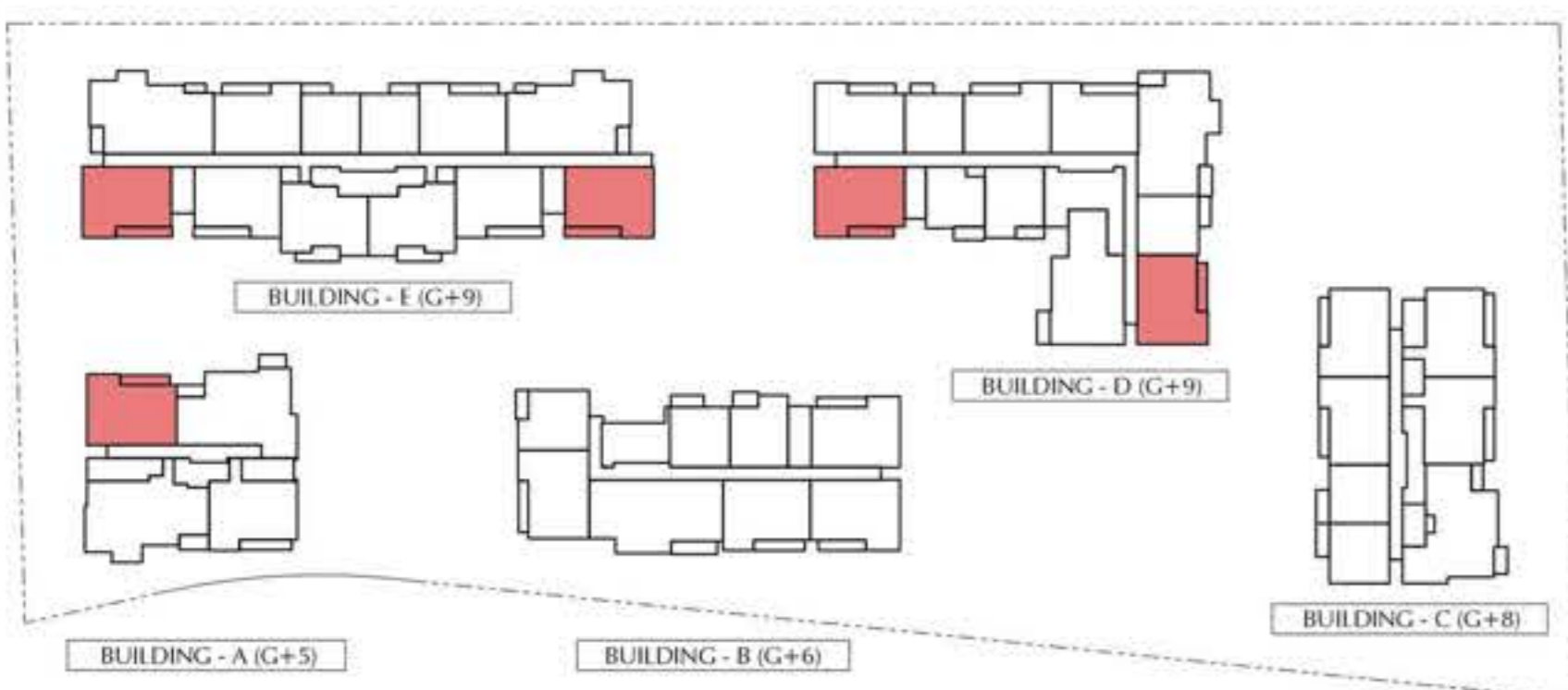
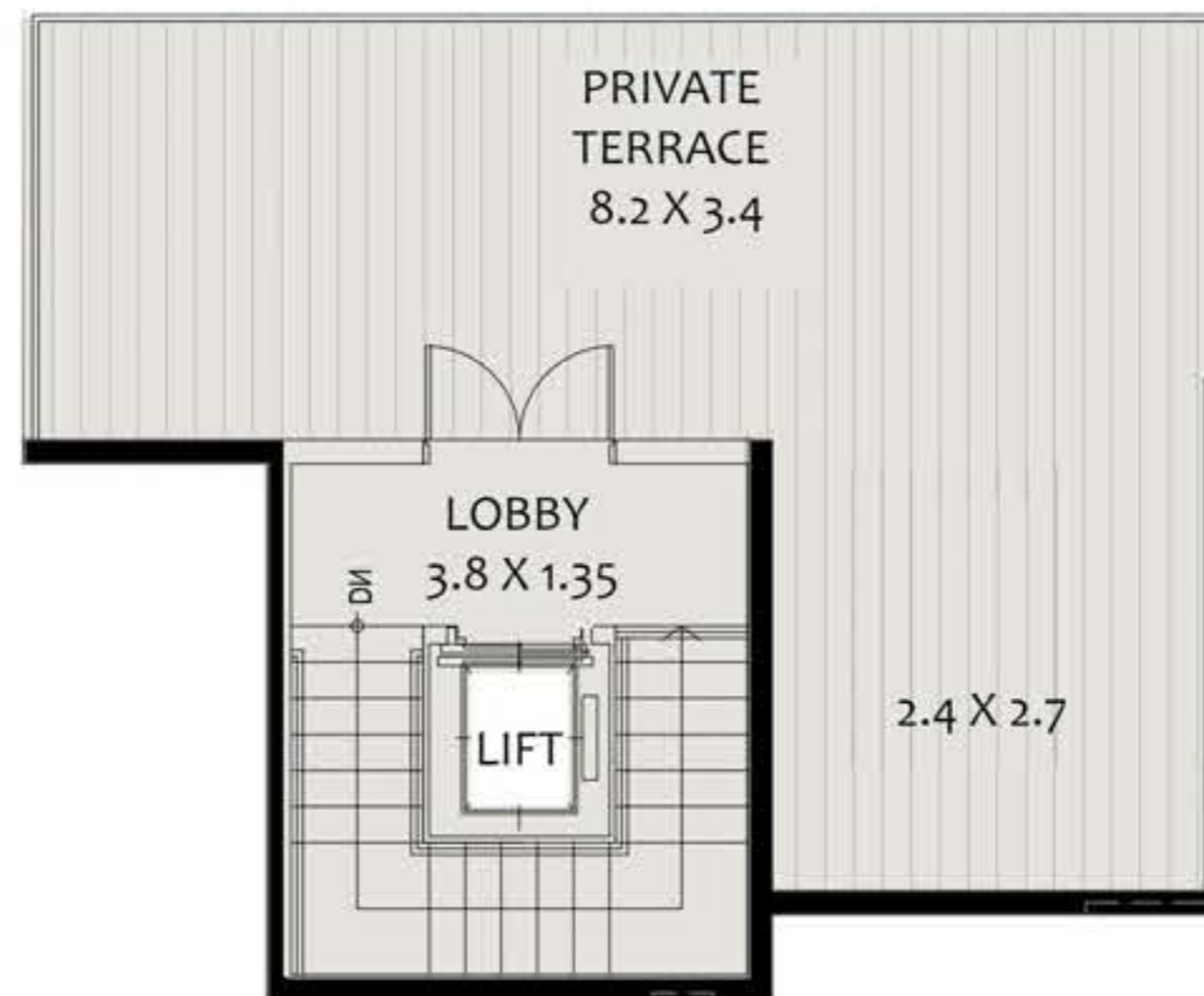

3 BEDROOM PENTHOUSE - TYPE DXE		
	SQ.FT	SQ.M
APARTMENT AREA	2455.79	228.15
TERRACE AREA	657.78	61.11
TOTAL AREA	3113.57	289.26

wasl

All room dimensions are in metric and measured to structural elements and exclude wall finishes and construction tolerances. Calculation of suite area is measured as the area bounded by the centerline of demising or party walls separating one unit from another unit, the exterior surface of all exterior walls and the exterior surface of the corridor wall on enclosing and abutting the unit. Calculation of Terrace area is measured as the area bounded by the centerlines of demising or party walls separating one unit from another unit, the outermost face of the enclosing guard and the external face of the site abutting the balcony. All materials, dimensions & drawings features and amenities are approximate at the time of printing. Information subject to change without notice. Actual suite areas may vary from the stated area. Drawings are not to scale E&EO. The developer reserves the right to make revisions.

HILLSIDE RESIDENCES

UNIT LAYOUT - 3BED DUPLEX SKYVILLA TYPE

DX A-HILLS 3

HILLSIDE

RESIDENCES

AT WASL GATE



UPPER LEVEL



LOWER LEVEL



GROUND LEVEL

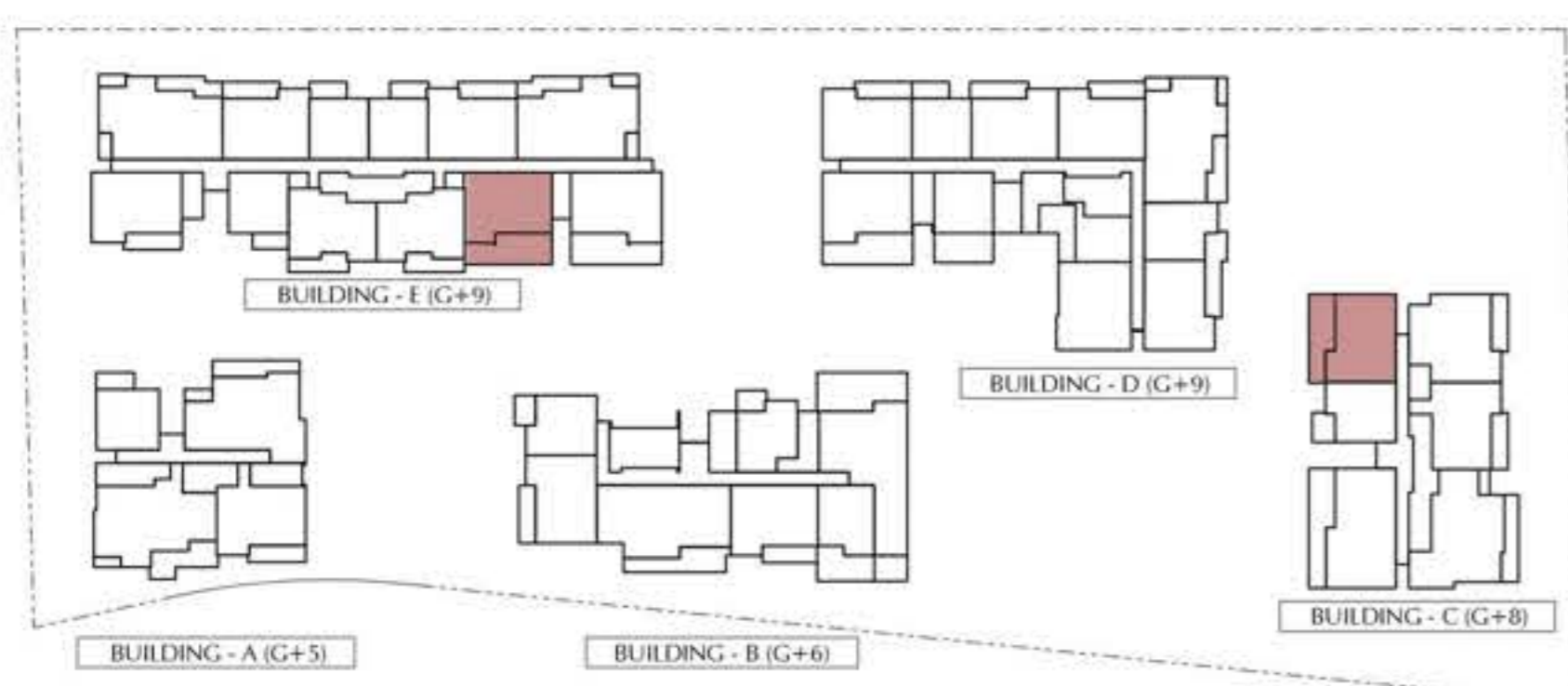

KEY PLAN:

3 BEDROOM SKYVILLA - TYPE DXA		
	SQ.FT	SQ.M
APARTMENT AREA	2505.3	232.75
TERRACE AREA	526.36	48.9
TOTAL AREA	3031.66	281.65

wasl

HILLSIDE RESIDENCES

UNIT LAYOUT - 3BED DUPLEX SKYVILLA TYPE

DX F-HILLS 3

HILLSIDE

RESIDENCES

AT WASL GATE

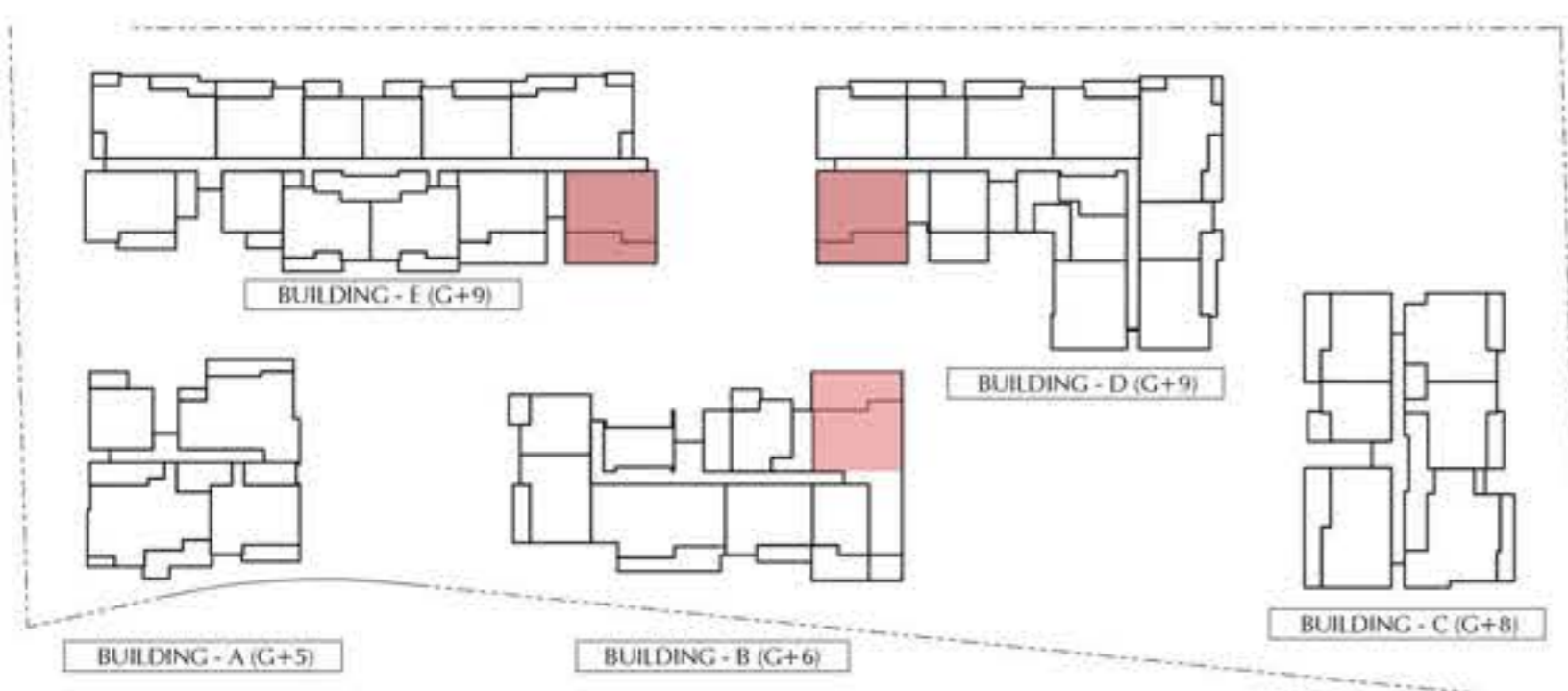
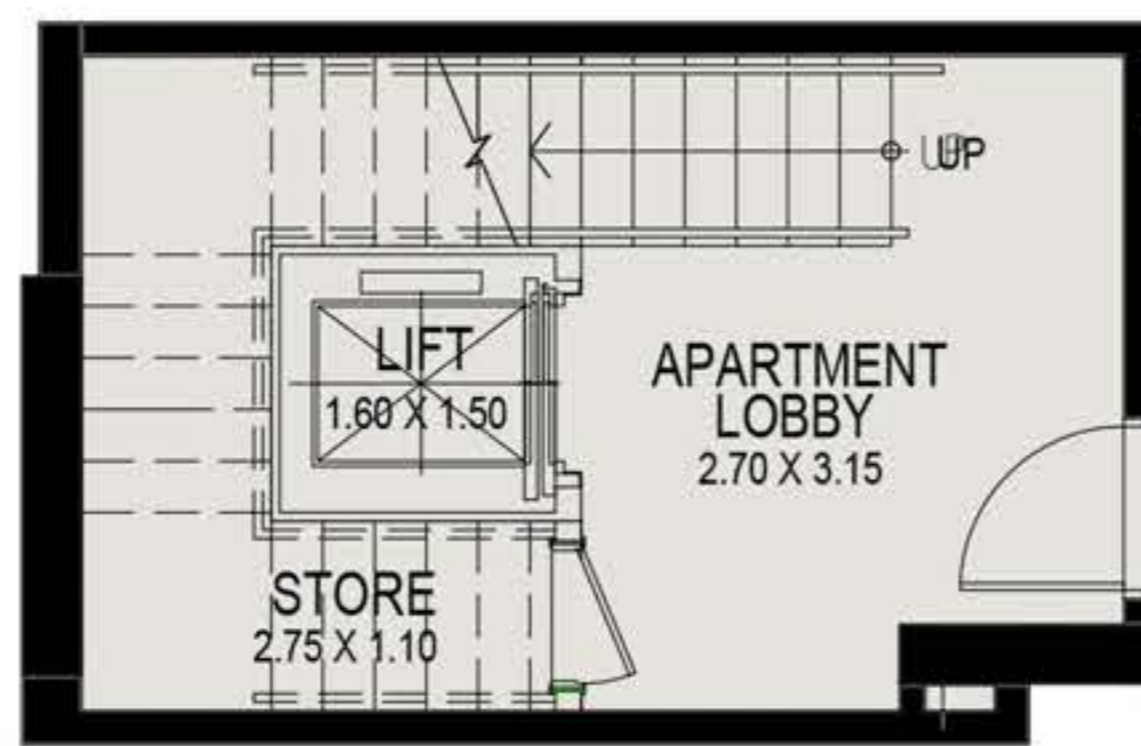
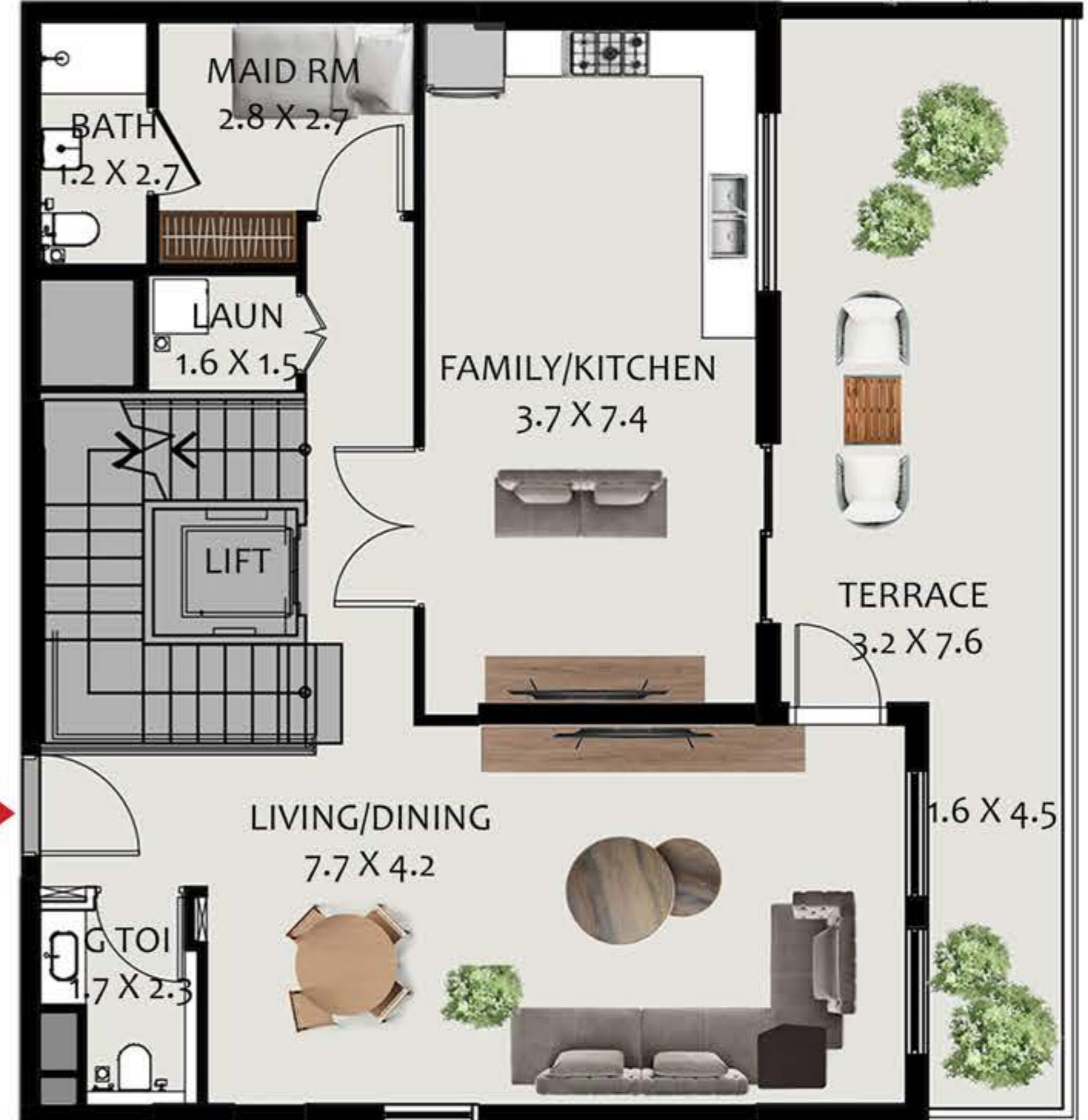

3 BEDROOM SKYVILLA - TYPE DXF		
	SQ.FT	SQ.M
APARTMENT AREA	2537.59	235.75
TERRACE AREA	761.12	70.71
TOTAL AREA	3298.71	306.46

wasl

HILLSIDE RESIDENCES

UNIT LAYOUT - 3BED TYPE B - HILLS 3

HILLSIDE
RESIDENCES

AT WASL GATE

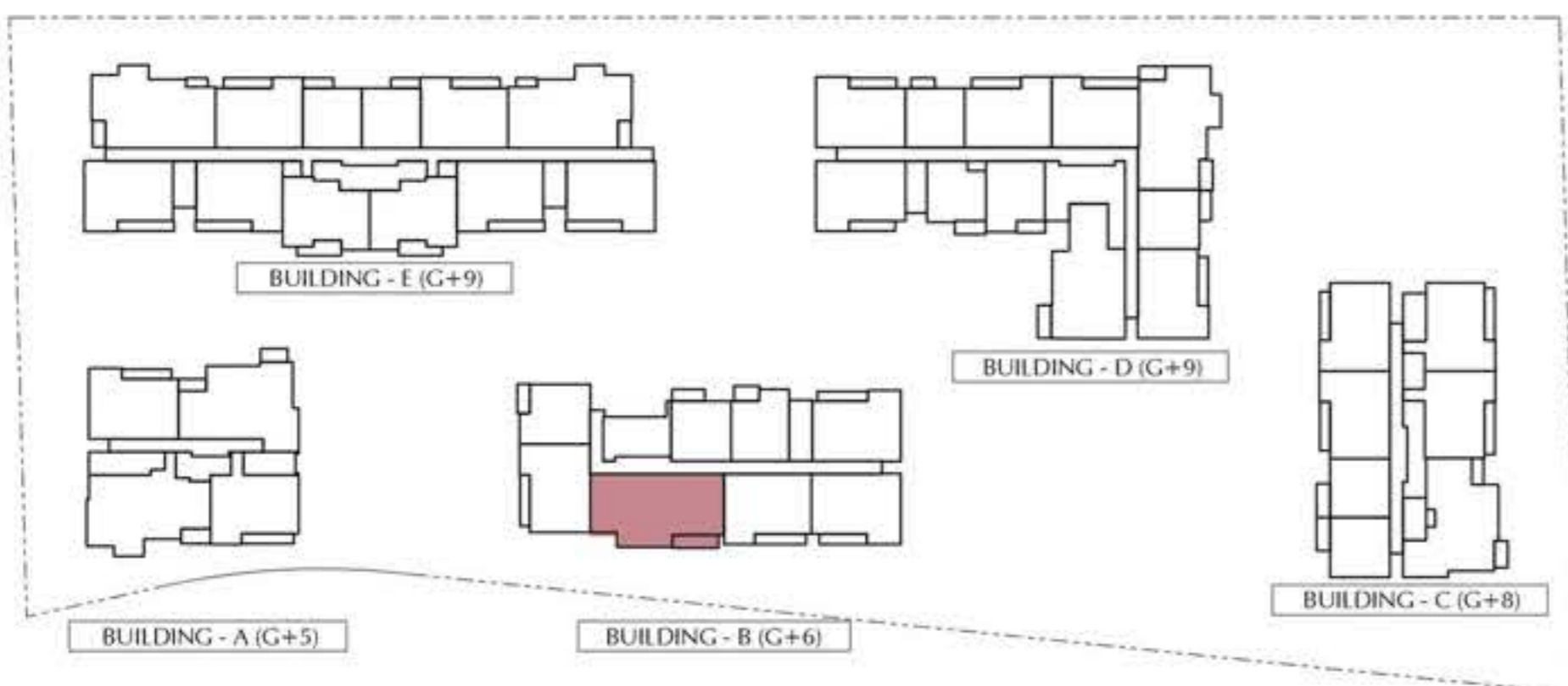

KEY PLAN:

3 BEDROOM APARTMENT - TYPE B		
	SQ.FT	SQ.M
APARTMENT AREA	1608.34	149.42
BALCONY AREA	394.93	36.69
TOTAL AREA	2003.27	186.11

wasl

HILLSIDE RESIDENCES

UNIT LAYOUT - 3BED TYPE C- HILLS 3

HILLSIDE
RESIDENCES

AT WASL GATE

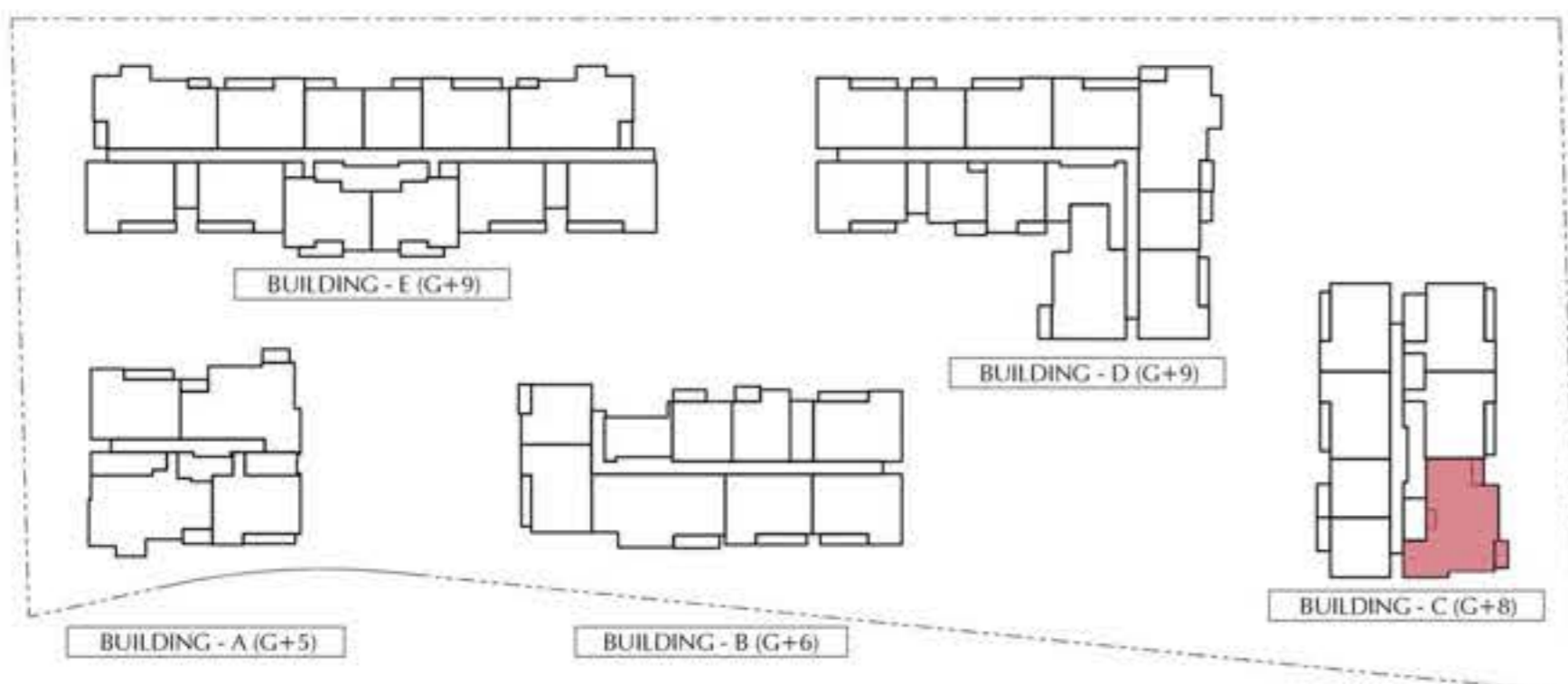

3 BEDROOM APARTMENT - TYPE C		
	SQ.FT	SQ.M
APARTMENT AREA	1603.61	148.98
BALCONY AREA	145.53	13.52
TOTAL AREA	1749.14	162.5

KEY PLAN:

wasl

HILLSIDE RESIDENCES

UNIT LAYOUT - 3BED TYPE D-HILLS 3

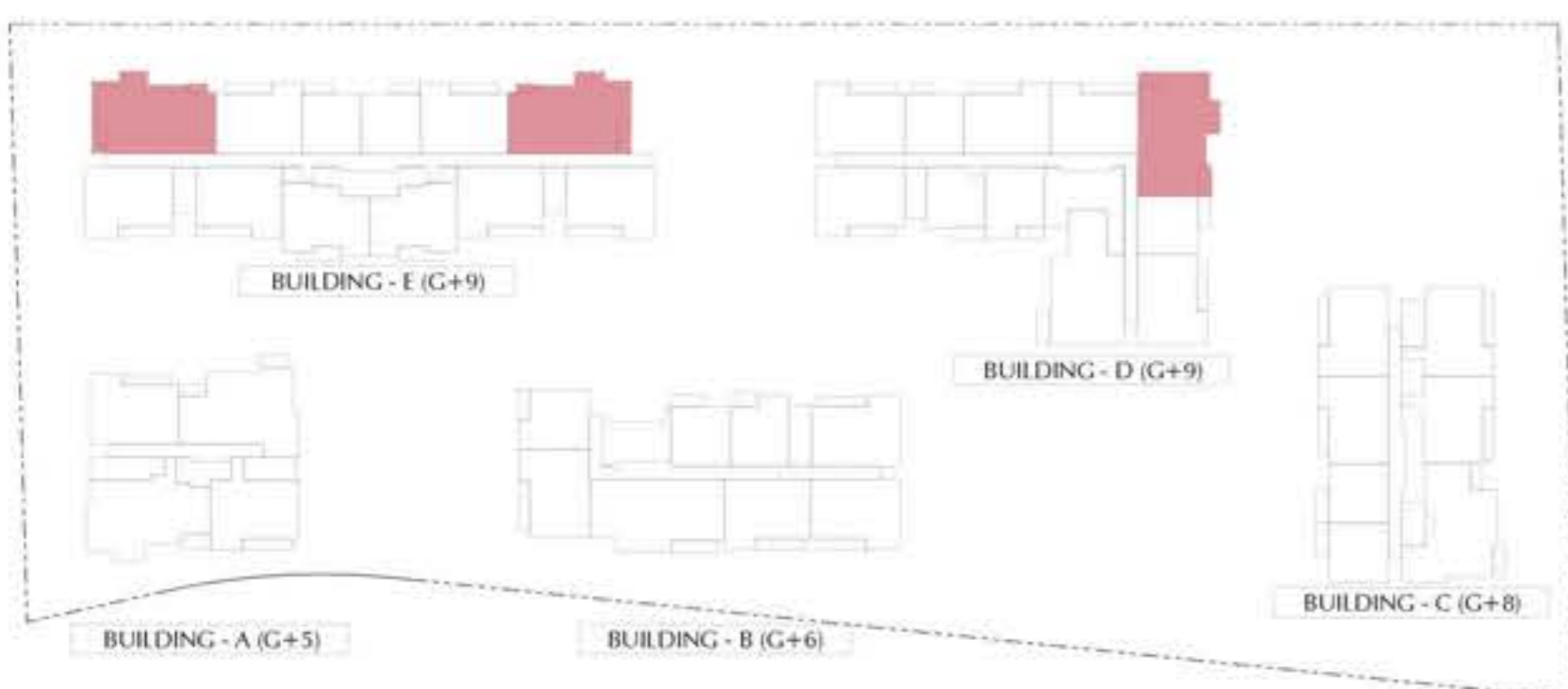

KEY PLAN:

3 BEDROOM APARTMENT - TYPE D		
	SQ FT	SQ M
APARTMENT AREA	1633.32	151.74
BALCONY AREA	146.93	13.65
TOTAL AREA	1780.24	165.39

HILLSIDE RESIDENCES

UNIT LAYOUT - 3BED TYPE E -HILLS 3

HILLSIDE
RESIDENCES

AT WASL GATE

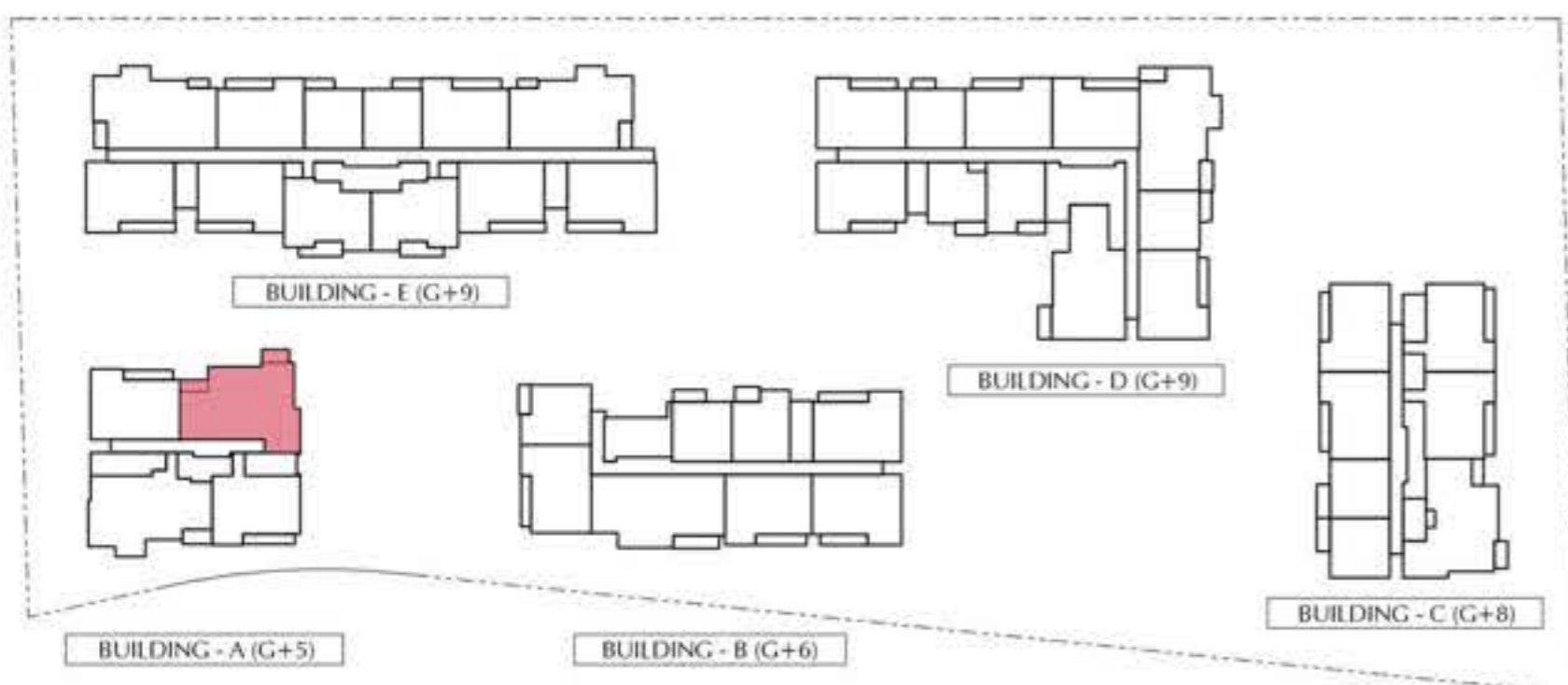
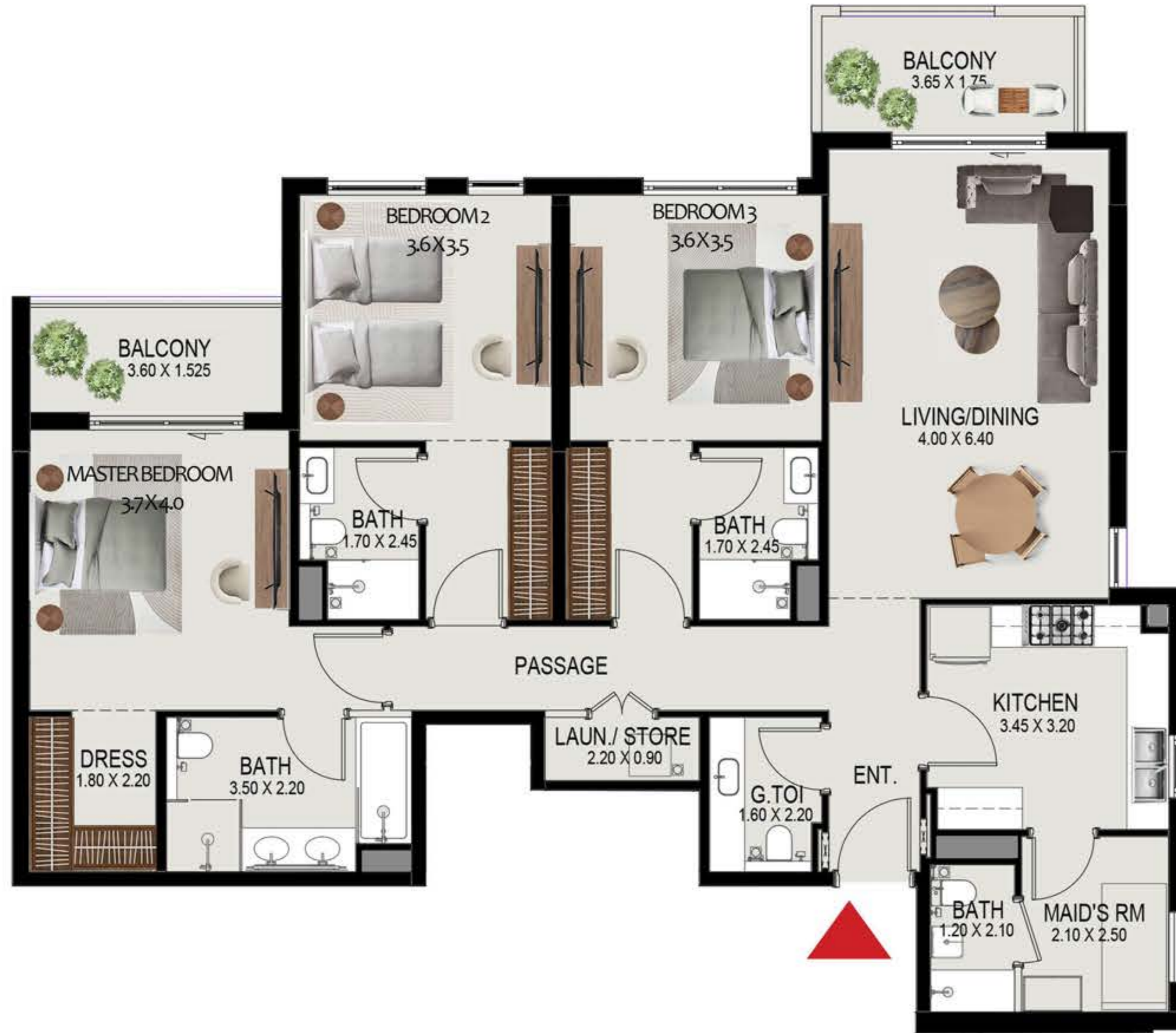

KEY PLAN:

3 BEDROOM APARTMENT - TYPE E		
	SQ.FT	SQ.M
APARTMENT AREA	1580.36	146.82
BALCONY AREA	146.28	13.59
TOTAL AREA	1726.64	160.41

wasl

HILLSIDE RESIDENCES

UNIT LAYOUT - 3BED TYPE F -HILLS 3

HILLSIDE
RESIDENCES

AT WASL GATE

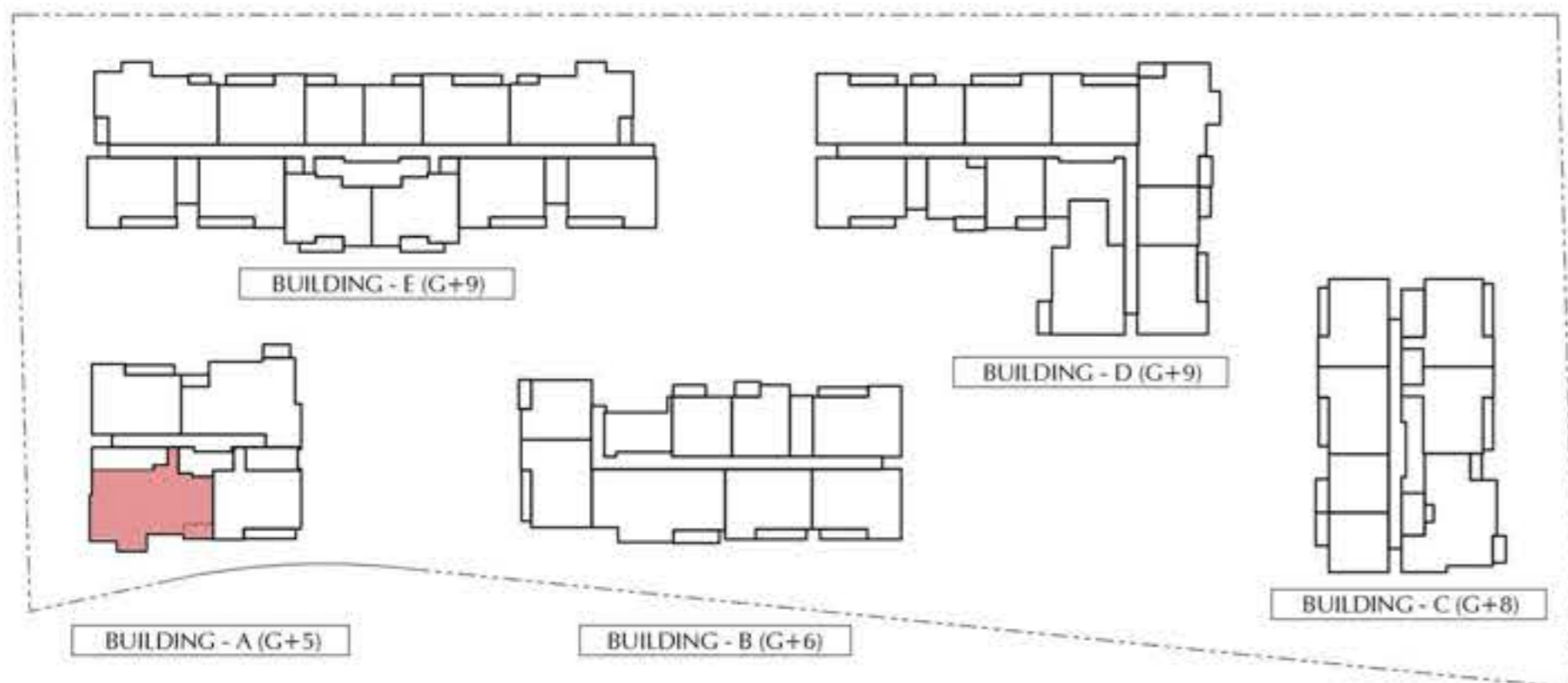

KEY PLAN:

3 BEDROOM APARTMENT - TYPE F		
	SQ.FT	SQ.M
APARTMENT AREA	1638.58	156.41
BALCONY AREA	152.52	14.17
TOTAL AREA	1836.11	170.58

wasl

All room dimensions are in metric and measured to structural elements and exclude wall finishes and construction tolerances. Calculation of suite area is measured as the area bounded by the centerline of demising or party walls separating one unit from another unit, the exterior surface of all exterior walls and the exterior surface of the corridor wall on enclosing and abutting the unit. Calculation of Terrace area is measured as the area bounded by the centerlines of demising or party walls separating one unit from another unit, the outermost face of the enclosing guard and the external face of the site abutting the balcony. All materials, dimensions & drawings features and amenities are approximate at the time of printing, information subject to change without notice. Actual suite areas may vary from the stated area. Drawings are not to scale E&EO. The developer reserves the right to make revisions

HILLSIDE RESIDENCES

UNIT LAYOUT - 3BED TYPE H -HILLS 3

HILLSIDE
RESIDENCES

AT WASL GATE

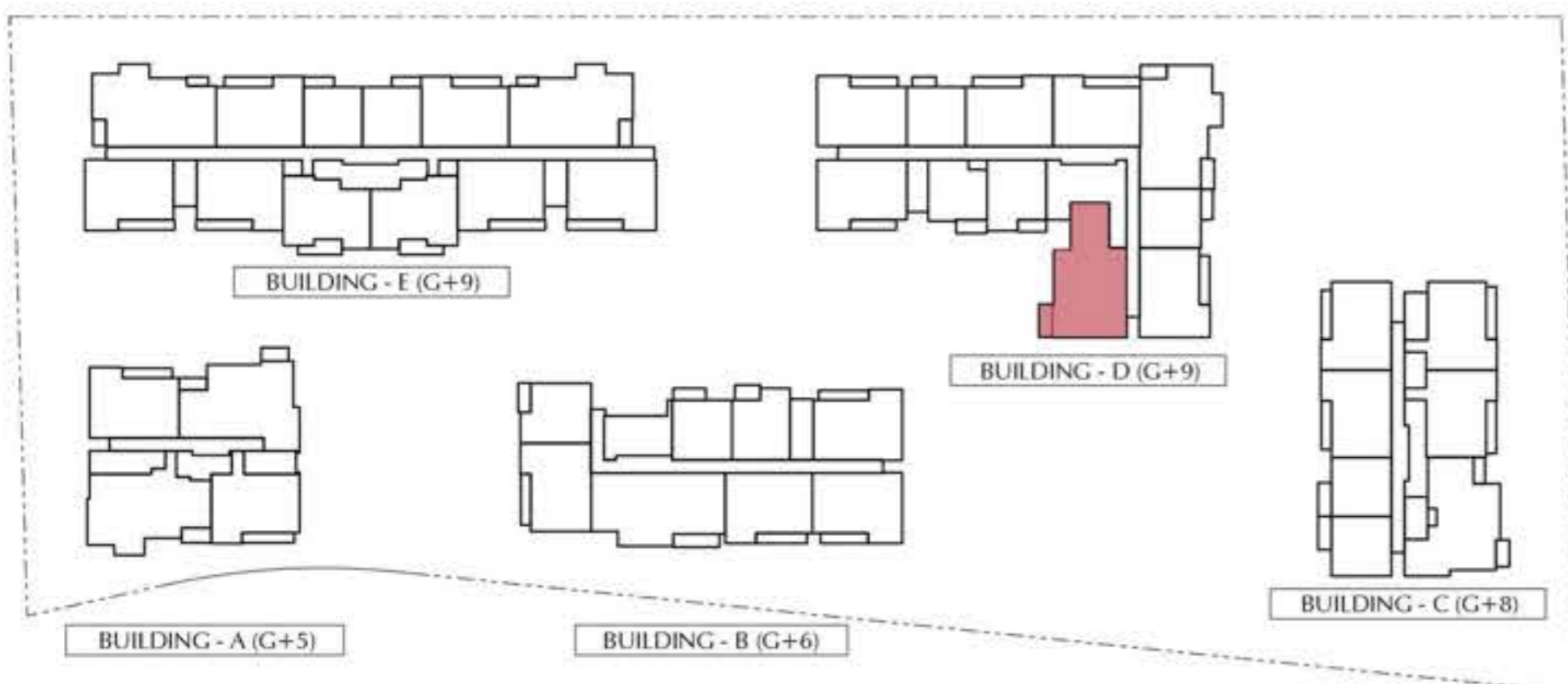

KEY PLAN:

3 BEDROOM APARTMENT - TYPE H		
	SQ.FT	SQ.M
APARTMENT AREA	1601.67	148.8
BALCONY AREA	91.28	8.48
TOTAL AREA	1692.95	157.28

wasl

HILLSIDE RESIDENCES

UNIT LAYOUT - 4BED DUPLEX SKYVILLA TYPE

DX A-HILLS 3



UPPER LEVEL

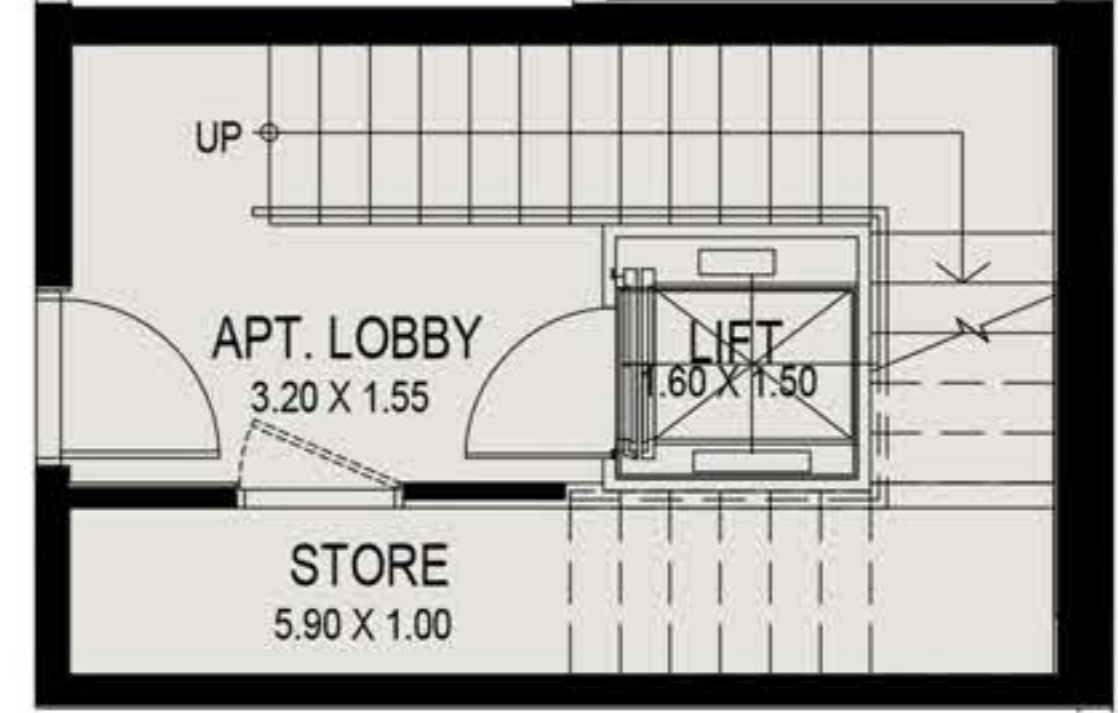

GROUND LEVEL



LOWER LEVEL

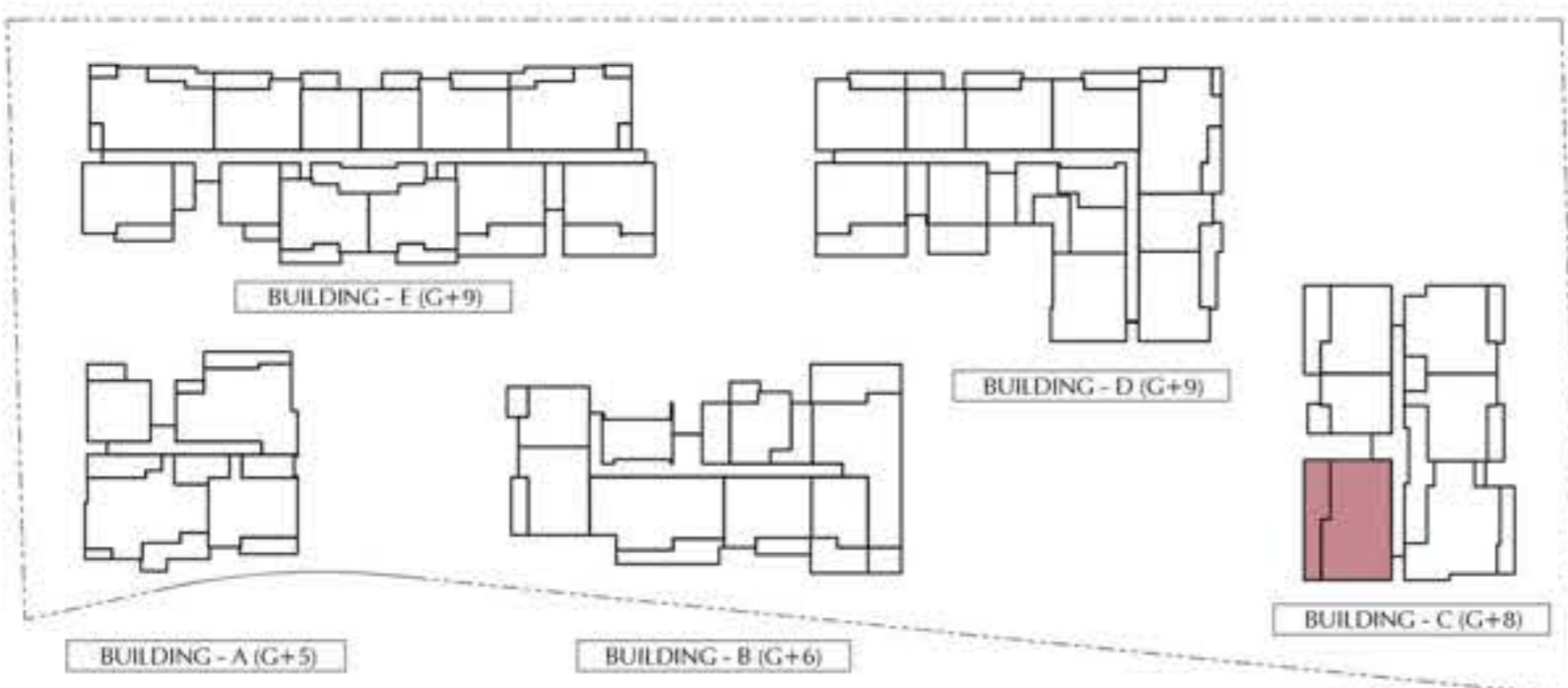

KEY PLAN:

4 BEDROOM SKYVILLA - TYPE DXA		
	SQ FT	SQ M
APARTMENT AREA	3305.81	307.12
TERRACE AREA	745.83	69.29
TOTAL AREA	4051.64	376.41

HILLSIDE

RESIDENCES

—
AT WASL GATE

wasl

Floor plans

HILLSIDE RESIDENCES HILL³

BUILDING - A / LEVEL 1



A102

1B/ TYPE A1

APARTMENT AREA	727.64SQ.FT	67.60 SQ.MT
BALCONY AREA	129.60SQ.FT	12.04 SQ.MT
TOTAL	857.24SQ.FT	79.64 SQ.MT



A103

3B/ TYPE D1

APARTMENT AREA	1574.44SQ.FT	146.27 SQ.MT
BALCONY AREA	342.08SQ.FT	31.78 SQ.MT
TOTAL	1916.51SQ.FT	178.65 SQ.MT



A101

3B/ TYPE E1

APARTMENT AREA	1684.66SQ.FT	156.51 SQ.MT
BALCONY AREA	408.71SQ.FT	37.97 SQ.MT
TOTAL	2093.37SQ.FT	194.48 SQ.MT



A104

2B/ TYPE D1

APARTMENT AREA	1178.22SQ.FT	109.46 SQ.MT
BALCONY AREA	196.66SQ.FT	18.27 SQ.MT
TOTAL	1374.88SQ.FT	127.73 SQ.MT



All room dimensions are in metric and measured to structural elements and exclude wall finishes and construction tolerances. Calculation of suite area is measured as the area bounded by the centerline of demising or party walls separating one unit from another unit, the exterior surface of all exterior walls and the exterior surface of the corridor wall on enclosing and abutting the unit. Calculation of Terrace area is measured as the area bounded by the centerlines of demising or party walls separating one unit from another unit, the outermost face of the enclosing guard and the external face of the site abutting the balcony. All materials, dimensions & drawings features and amenities are approximate at the time of printing, information subject to change without notice. Actual suite areas may vary from the stated area. Drawings are not to scale E&O. The developer reserves the right to make revisions.

HILLSIDE RESIDENCES HILL3

BUILDING - A / LEVEL 2



A202

2B/ TYPE C1

APARTMENT AREA	1129.89SQ.FT	104.97 SQ.MT
BALCONY AREA	122.71SQ.FT	11.40 SQ.MT
TOTAL	1252.60SQ.FT	116.37 SQ.MT

A203

3B/ TYPE D1

APARTMENT AREA	1580.36SQ.FT	146.82 SQ.MT
BALCONY AREA	146.28SQ.FT	13.59 SQ.MT
TOTAL	1726.64SQ.FT	160.41 SQ.MT



A201

3B/ TYPE E1

APARTMENT AREA	1683.58SQ.FT	156.41 SQ.MT
BALCONY AREA	152.52SQ.FT	14.17 SQ.MT
TOTAL	1836.11SQ.FT	170.58 SQ.MT

A204

2B/ TYPE D1

APARTMENT AREA	1174.67SQ.FT	109.13 SQ.MT
BALCONY AREA	132.83SQ.FT	12.34 SQ.MT
TOTAL	1307.49SQ.FT	121.47 SQ.MT

All room dimensions are in metric and measured to structural elements and exclude wall finishes and construction tolerances. Calculation of suite area is measured as the area bounded by the centerline of demising or party walls separating one unit from another unit, the exterior surface of all exterior walls and the exterior surface of the corridor wall on enclosing and abutting the unit. Calculation of Terrace area is measured as the area bounded by the centerlines of demising or party walls separating one unit from another unit, the outermost face of the enclosing guard and the external face of the site abutting the balcony. All materials, dimensions & drawings features and amenities are approximate at the time of printing, information subject to change without notice. Actual suite areas may vary from the stated area. Drawings are not to scale E&O. The developer reserves the right to make revisions.

HILLSIDE RESIDENCES HILL3

BUILDING - A / LEVEL 3



A302

2B/ TYPE C1

APARTMENT AREA	1131.83SQ.FT	105.15 SQ.MT
BALCONY AREA	122.71SQ.FT	11.40 SQ.MT
TOTAL	1254.53SQ.FT	116.55 SQ.MT

A303

3B/ TYPE D1

APARTMENT AREA	1574.87SQ.FT	146.31 SQ.MT
BALCONY AREA	146.28SQ.FT	13.59 SQ.MT
TOTAL	1721.15SQ.FT	159.90 SQ.MT



A301

3B/ TYPE E1

APARTMENT AREA	1684.23SQ.FT	156.47 SQ.MT
BALCONY AREA	153.06SQ.FT	14.22 SQ.MT
TOTAL	1837.29SQ.FT	170.69 SQ.MT

A304

2B/ TYPE D1

APARTMENT AREA	1177.14SQ.FT	109.36 SQ.MT
BALCONY AREA	132.61SQ.FT	12.32 SQ.MT
TOTAL	1309.75SQ.FT	121.68 SQ.MT

All room dimensions are in metric and measured to structural elements and exclude wall finishes and construction tolerances. Calculation of suite area is measured as the area bounded by the centerline of demising or party walls separating one unit from another unit, the exterior surface of all exterior walls and the exterior surface of the corridor wall on enclosing and abutting the unit. Calculation of Terrace area is measured as the area bounded by the centerlines of demising or party walls separating one unit from another unit, the outermost face of the enclosing guard and the external face of the site abutting the balcony. All materials, dimensions & drawings features and amenities are approximate at the time of printing, information subject to change without notice. Actual suite areas may vary from the stated area. Drawings are not to scale E&O. The developer reserves the right to make revisions.

HILLSIDE RESIDENCES HILL³ BUILDING - A / LEVEL 4



A402

3B/ TYPE DXE1(LOWER LEVEL)

APARTMENT AREA	2455.79SQ.FT	228.15 SQ.MT
BALCONY AREA	657.78SQ.FT	61.11 SQ.MT
TOTAL	3113.57SQ.FT	289.26 SQ.MT

A403

3B/ TYPE D1

APARTMENT AREA	1576.05SQ.FT	146.42 SQ.MT
BALCONY AREA	146.28SQ.FT	13.59 SQ.MT
TOTAL	1722.33SQ.FT	160.01 SQ.MT



A401

3B/ TYPE E1

APARTMENT AREA	1684.34SQ.FT	156.48 SQ.MT
BALCONY AREA	152.52SQ.FT	14.17 SQ.MT
TOTAL	1836.86SQ.FT	170.65 SQ.MT

A404

3B/ TYPE DXC1(LOWER LEVEL)

APARTMENT AREA	2479.57SQ.FT	230.36 SQ.MT
BALCONY AREA	785.33SQ.FT	72.96 SQ.MT
TOTAL	3264.91SQ.FT	303.32 SQ.MT

All room dimensions are in metric and measured to structural elements and exclude wall finishes and construction tolerances. Calculation of suite area is measured as the area bounded by the centerline of demising or party walls separating one unit from another unit, the exterior surface of all exterior walls and the exterior surface of the corridor wall on enclosing and abutting the unit. Calculation of Terrace area is measured as the area bounded by the centerlines of demising or party walls separating one unit from another unit, the outermost face of the enclosing guard and the external face of the site abutting the balcony. All materials, dimensions & drawings features and amenities are approximate at the time of printing, information subject to change without notice. Actual suite areas may vary from the stated area. Drawings are not to scale E&O. The developer reserves the right to make revisions.

HILLSIDE RESIDENCES HILL3

BUILDING - A / LEVEL 5



3B/ TYPE DXE1(UPPER LEVEL)

A502

3B/ TYPE D1

APARTMENT AREA	1578.74SQ.FT	146.67 SQ.MT
BALCONY AREA	146.28SQ.FT	13.59 SQ.MT
TOTAL	1725.02SQ.FT	160.26 SQ.MT



A501

3B/ TYPE E1

APARTMENT AREA	1684.23SQ.FT	156.47 SQ.MT
BALCONY AREA	152.52SQ.FT	14.17 SQ.MT
TOTAL	1836.75SQ.FT	170.64 SQ.MT

3B/ TYPE DXC1(UPPER LEVEL)

All room dimensions are in metric and measured to structural elements and exclude wall finishes and construction tolerances. Calculation of suite area is measured as the area bounded by the centerline of demising or party walls separating one unit from another unit, the exterior surface of all exterior walls and the exterior surface of the corridor wall on enclosing and abutting the unit. Calculation of Terrace area is measured as the area bounded by the centerlines of demising or party walls separating one unit from another unit, the outermost face of the enclosing guard and the external face of the site abutting the balcony. All materials, dimensions & drawings features and amenities are approximate at the time of printing, information subject to change without notice. Actual suite areas may vary from the stated area. Drawings are not to scale E&O. The developer reserves the right to make revisions.

HILLSIDE RESIDENCES HILL³ BUILDING - B / LEVEL 1



B102

1B/ TYPE B1

APARTMENT AREA	739.27SQ.FT	68.68 SQ.MT
BALCONY AREA	125.40SQ.FT	11.65 SQ.MT
TOTAL	864.66SQ.FT	80.33 SQ.MT

B103

1B/ TYPE E1

APARTMENT AREA	722.15SQ.FT	67.09 SQ.MT
BALCONY AREA	124.75SQ.FT	11.59 SQ.MT
TOTAL	846.90SQ.FT	78.68 SQ.MT

B104

3B/ TYPE DXF1(LOWER LEVEL)

APARTMENT AREA	2537.59SQ.FT	235.75 SQ.MT
BALCONY AREA	761.12SQ.FT	70.71 SQ.MT
TOTAL	3298.71SQ.FT	306.46 SQ.MT



B101

2B/ TYPE A1

APARTMENT AREA	1115.79SQ.FT	103.66 SQ.MT
BALCONY AREA	196.33SQ.FT	18.24 SQ.MT
TOTAL	1312.12SQ.FT	121.90 SQ.MT

B107

3B/ TYPE B1

APARTMENT AREA	1608.34SQ.FT	149.42 SQ.MT
BALCONY AREA	394.93SQ.FT	36.69 SQ.MT
TOTAL	2003.27SQ.FT	186.11 SQ.MT

B106

2B/ TYPE A2

APARTMENT AREA	1113.20SQ.FT	103.42 SQ.MT
BALCONY AREA	195.26SQ.FT	18.14 SQ.MT
TOTAL	1308.46SQ.FT	121.56 SQ.MT

B105

2B/ TYPE C1

APARTMENT AREA	1134.95SQ.FT	105.44 SQ.MT
BALCONY AREA	195.26SQ.FT	18.14 SQ.MT
TOTAL	1330.20SQ.FT	123.58 SQ.MT

All room dimensions are in metric and measured to structural elements and exclude wall finishes and construction tolerances. Calculation of suite area is measured as the area bounded by the centerline of demising or party walls separating one unit from another unit, the exterior surface of all exterior walls and the exterior surface of the corridor wall on enclosing and abutting the unit. Calculation of Terrace area is measured as the area bounded by the centerlines of demising or party walls separating one unit from another unit, the outermost face of the enclosing guard and the external face of the site abutting the balcony. All materials, dimensions & drawings features and amenities are approximate at the time of printing. Information subject to change without notice. Actual suite areas may vary from the stated area. Drawings are not to scale E&EO. The developer reserves the right to make revisions.

HILLSIDE RESIDENCES HILL³

BUILDING - B / LEVEL 2



Unit	Apartment Area	Balcony Area	Total Area
B202 1B/ TYPE B1	737.44 SQ.FT	85.14 SQ.FT	822.58 SQ.FT
B203 1B/ TYPE A1	701.27 SQ.FT	87.94 SQ.FT	789.21 SQ.FT
B204 1B/ TYPE E1	722.15 SQ.FT	83.64 SQ.FT	805.79 SQ.FT
B104 3B/ TYPE DXF1(UPPER LEVEL)	67.09 SQ.MT	7.77 SQ.MT	74.86 SQ.MT

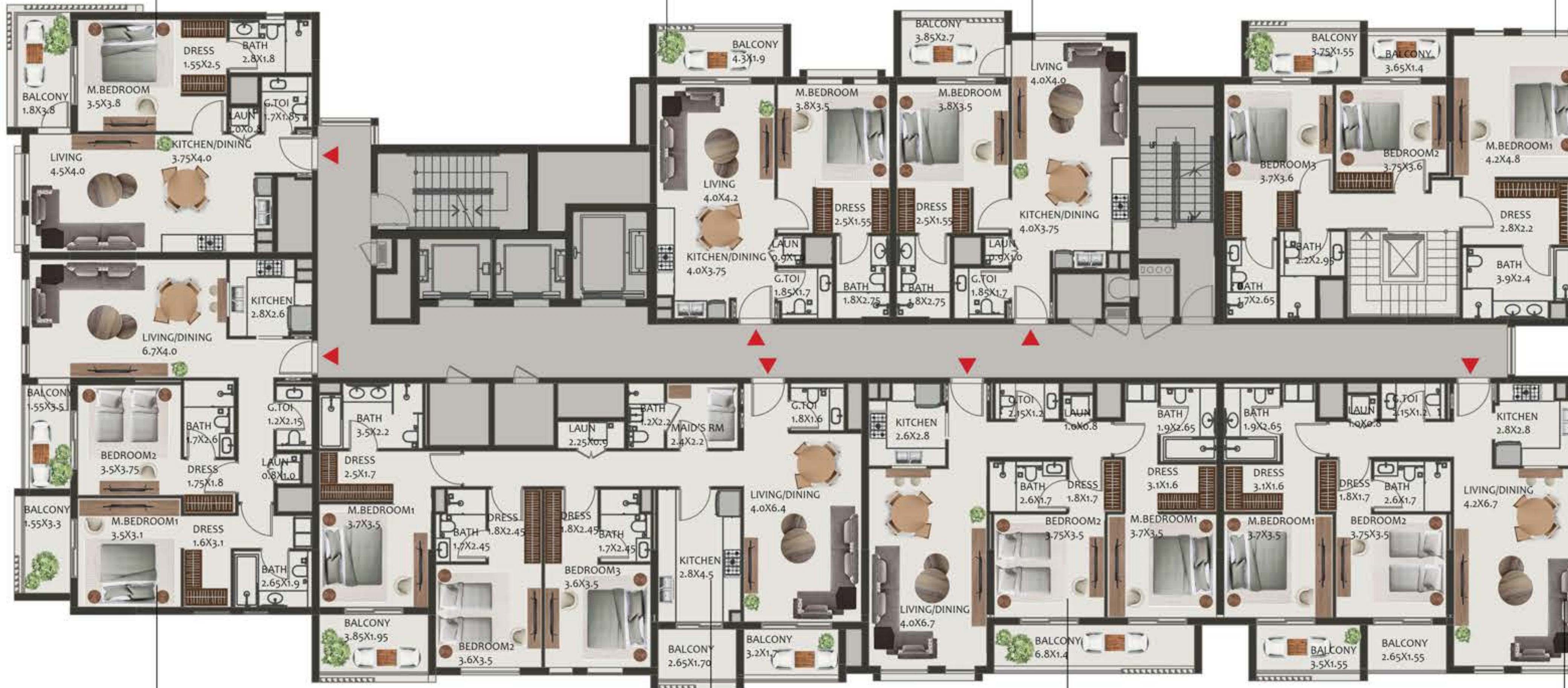

Unit	Apartment Area	Balcony Area	Total Area
B201 2B/ TYPE A1	1115.79 SQ.FT	132.83 SQ.FT	1248.61 SQ.FT

Unit	Apartment Area	Balcony Area	Total Area
B207 3B/ TYPE B1	1609.96 SQ.FT	219.48 SQ.FT	1829.43 SQ.FT

Unit	Apartment Area	Balcony Area	Total Area
B206 2B/ TYPE A2	1113.10 SQ.FT	130.67 SQ.FT	1243.77 SQ.FT

Unit	Apartment Area	Balcony Area	Total Area
B205 2B/ TYPE C1	1134.09 SQ.FT	125.08 SQ.FT	1259.16 SQ.FT

All room dimensions are in metric and measured to structural elements and exclude wall finishes and construction tolerances. Calculation of suite area is measured as the area bounded by the centerline of demising or party walls separating one unit from another unit, the exterior surface of all exterior walls and the exterior surface of the corridor wall on enclosing and abutting the unit. Calculation of Terrace area is measured as the area bounded by the centerlines of demising or party walls separating one unit from another unit, the outermost face of the enclosing guard and the external face of the site abutting the balcony. All materials, dimensions & drawings features and amenities are approximate at the time of printing, information subject to change without notice. Actual suite areas may vary from the stated area. Drawings are not to scale E&O. The developer reserves the right to make revisions.

HILLSIDE RESIDENCES HILL³ BUILDING - B / LEVEL 3-4

HILLSIDE RESIDENCES

AT WASL GATE



B302,402

1B/ TYPE B1

APARTMENT AREA	739.27SQ.FT	68.68 SQ.MT
BALCONY AREA	80.73SQ.FT	7.50 SQ.MT
TOTAL	819.99SQ.FT	76.18 SQ.MT

B303,403

1B/ TYPE A1

APARTMENT AREA	699.98SQ.FT	65.03 SQ.MT
BALCONY AREA	79.98SQ.FT	7.43 SQ.MT
TOTAL	779.95SQ.FT	72.46 SQ.MT

B304,404

1B/ TYPE E1

APARTMENT AREA	719.57SQ.FT	66.85 SQ.MT
BALCONY AREA	77.07SQ.FT	7.16 SQ.MT
TOTAL	796.64SQ.FT	74.01 SQ.MT

B305,405

2B/ TYPE C1

APARTMENT AREA	1136.02SQ.FT	105.54 SQ.MT
BALCONY AREA	124.22SQ.FT	11.54 SQ.MT
TOTAL	1260.24SQ.FT	117.08 SQ.MT

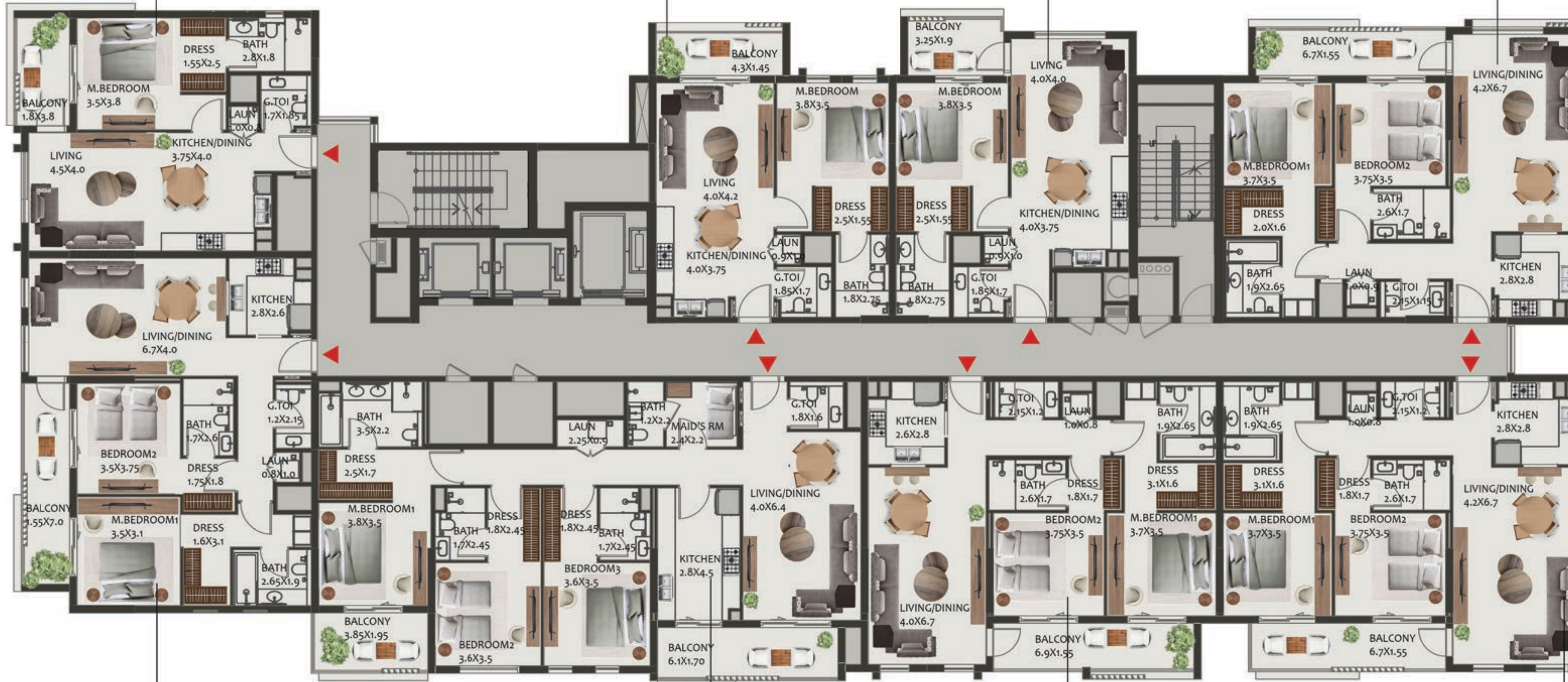

B301,401

2B/ TYPE A1

APARTMENT AREA	1113.96SQ.FT	103.49 SQ.MT
BALCONY AREA	127.34SQ.FT	11.83 SQ.MT
TOTAL	1241.29SQ.FT	115.32 SQ.MT

B308,408

3B/ TYPE B1

APARTMENT AREA	1608.67SQ.FT	149.45 SQ.MT
BALCONY AREA	220.23SQ.FT	20.46 SQ.MT
TOTAL	1828.90SQ.FT	169.91 SQ.MT

B307,407

2B/ TYPE A2

APARTMENT AREA	1111.27SQ.FT	103.24 SQ.MT
BALCONY AREA	131.64SQ.FT	12.23 SQ.MT
TOTAL	1242.91SQ.FT	115.47 SQ.MT

B306,406

2B/ TYPE C2

APARTMENT AREA	1132.26SQ.FT	105.19 SQ.MT
BALCONY AREA	125.83SQ.FT	11.69 SQ.MT
TOTAL	1258.09SQ.FT	116.88 SQ.MT

All room dimensions are in metric and measured to structural elements and exclude wall finishes and construction tolerances. Calculation of suite area is measured as the area bounded by the centerline of demising or party walls separating one unit from another unit, the exterior surface of all exterior walls and the exterior surface of the corridor wall on enclosing and abutting the unit. Calculation of Terrace area is measured as the area bounded by the centerlines of demising or party walls separating one unit from another unit, the outermost face of the enclosing guard and the external face of the site abutting the balcony. All materials, dimensions & drawings features and amenities are approximate at the time of printing, information subject to change without notice. Actual suite areas may vary from the stated area. Drawings are not to scale E&EO. The developer reserves the right to make revisions.

HILLSIDE RESIDENCES HILL³ BUILDING - B / LEVEL 5

AT WASL GATE



B502			B503			B504			B505		
1B/ TYPE B1			2B/ TYPE DXA1(LOWER LEVEL)			1B/ TYPE E1			2B/ TYPE C1		
APARTMENT AREA	736.68SQ.FT	68.44 SQ.MT	APARTMENT AREA	1586.71SQ.FT	147.41 SQ.MT	APARTMENT AREA	719.57SQ.FT	66.85 SQ.MT	APARTMENT AREA	1134.09SQ.FT	105.36 SQ.MT
BALCONY AREA	85.14SQ.FT	7.91 SQ.MT	BALCONY AREA	151.02SQ.FT	14.03 SQ.MT	BALCONY AREA	76.96SQ.FT	7.15 SQ.MT	BALCONY AREA	126.26SQ.FT	11.73 SQ.MT
TOTAL	821.82SQ.FT	76.35 SQ.MT	TOTAL	1737.73SQ.FT	161.44 SQ.MT	TOTAL	796.53SQ.FT	74.00 SQ.MT	TOTAL	1260.35SQ.FT	117.09 SQ.MT

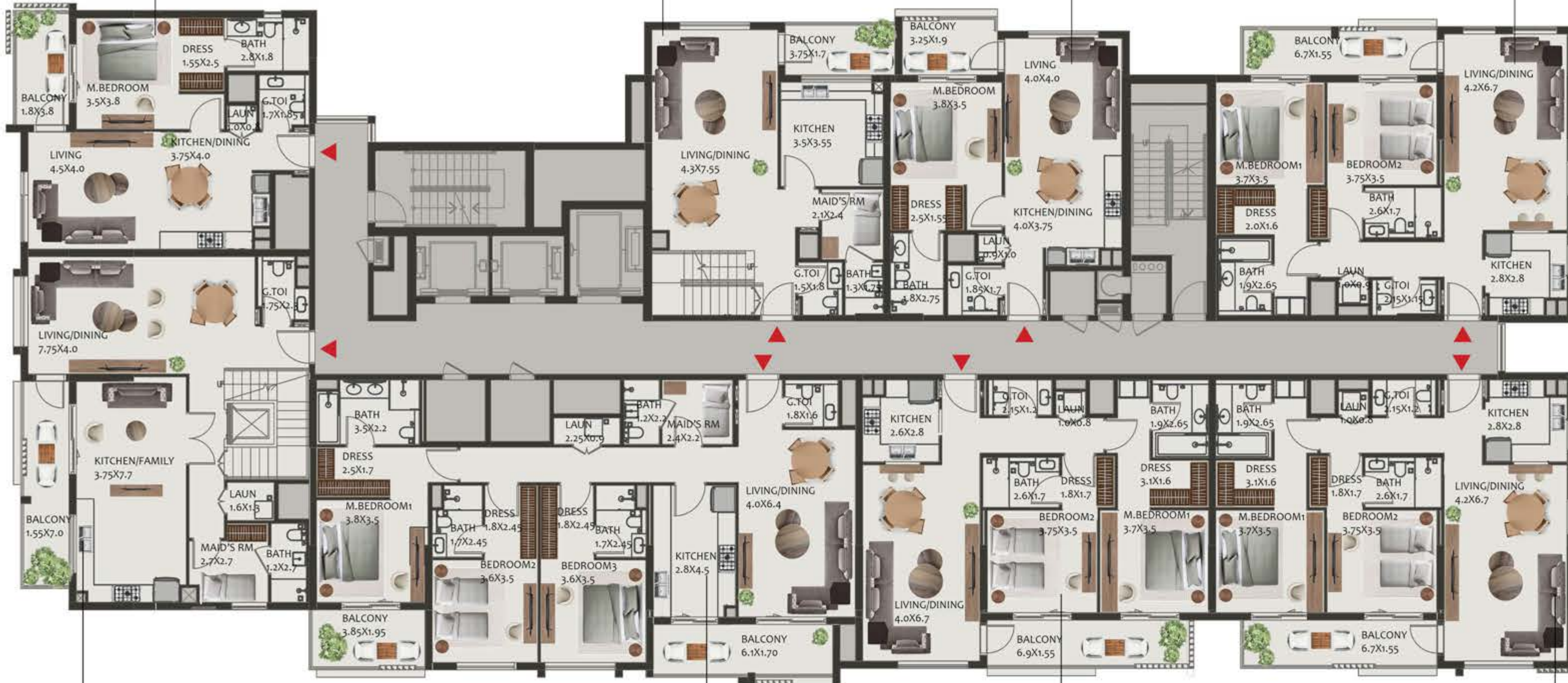

B501		
3B/ TYPE DXD1(LOWER LEVEL)		
APARTMENT AREA	2411.22SQ.FT	224.01 SQ.MT
BALCONY AREA	797.18SQ.FT	74.06 SQ.MT
TOTAL	3208.40SQ.FT	298.07 SQ.MT

B508		
3B/ TYPE B1		
APARTMENT AREA	1610.93SQ.FT	149.66 SQ.MT
BALCONY AREA	221.31SQ.FT	20.56 SQ.MT
TOTAL	1832.23SQ.FT	170.22 SQ.MT

B507		
2B/ TYPE A1		
APARTMENT AREA	1110.62SQ.FT	103.18 SQ.MT
BALCONY AREA	131.86SQ.FT	12.25 SQ.MT
TOTAL	1242.48SQ.FT	115.43 SQ.MT

B506		
2B/ TYPE C2		
APARTMENT AREA	1131.50SQ.FT	105.12 SQ.MT
BALCONY AREA	126.15SQ.FT	11.72 SQ.MT
TOTAL	1257.66SQ.FT	116.84 SQ.MT

All room dimensions are in metric and measured to structural elements and exclude wall finishes and construction tolerances. Calculation of suite area is measured as the area bounded by the centerline of demising or party walls separating one unit from another unit, the exterior surface of all exterior walls and the exterior surface of the corridor wall on enclosing and abutting the unit. Calculation of Terrace area is measured as the area bounded by the centerlines of demising or party walls separating one unit from another unit, the outermost face of the enclosing guard and the external face of the site abutting the balcony. All materials, dimensions & drawings features and amenities are approximate at the time of printing, information subject to change without notice. Actual suite areas may vary from the stated area. Drawings are not to scale E&O. The developer reserves the right to make revisions.

HILLSIDE RESIDENCES HILL³ BUILDING - B / LEVEL 6

HILLSIDE RESIDENCES

AT WASL GATE



All room dimensions are in metric and measured to structural elements and exclude wall finishes and construction tolerances. Calculation of suite area is measured as the area bounded by the centerline of demising or party walls separating one unit from another unit, the exterior surface of all exterior walls and the exterior surface of the corridor wall on enclosing and abutting the unit. Calculation of Terrace area is measured as the area bounded by the centerlines of demising or party walls separating one unit from another unit, the outermost face of the enclosing guard and the external face of the site abutting the balcony. All materials, dimensions & drawings features and amenities are approximate at the time of printing, information subject to change without notice. Actual suite areas may vary from the stated area. Drawings are not to scale E&O. The developer reserves the right to make revisions

HILLSIDE RESIDENCES HILL3 BUILDING - C / LEVEL 1

HILLSIDE
RESIDENCES

AT WASL GATE



C104

2B/ TYPE D2

APARTMENT AREA	1171.01SQ.FT	108.79 SQ.MT
BALCONY AREA	196.23SQ.FT	18.23 SQ.MT
TOTAL	1367.23SQ.FT	127.02 SQ.MT

C105

3B/ TYPE C1

APARTMENT AREA	1604.47SQ.FT	149.06 SQ.MT
BALCONY AREA	342.83SQ.FT	31.85 SQ.MT
TOTAL	1947.30SQ.FT	180.91 SQ.MT

C103

2B/ TYPE D1

APARTMENT AREA	1173.05SQ.FT	108.98 SQ.MT
BALCONY AREA	195.69SQ.FT	18.18 SQ.MT
TOTAL	1368.74SQ.FT	127.16 SQ.MT



C102

3B/ TYPE DXA1(LOER LEVEL)

APARTMENT AREA	2505.30 SQ.FT	232.75 SQ.MT
BALCONY AREA	526.36SQ.FT	48.90 SQ.MT
TOTAL	3031.66SQ.FT	281.65 SQ.MT

C101

1B/ TYPE D1

APARTMENT AREA	774.57SQ.FT	71.96 SQ.MT
BALCONY AREA	134.98SQ.FT	12.54 SQ.MT
TOTAL	909.55SQ.FT	84.50 SQ.MT

C106

4B/ TYPE DXA1(LOWER LEVEL)

APARTMENT AREA	3305.81 SQ.F	307.12 SQ.MT
BALCONY AREA	745.83SQ.FT	69.29 SQ.MT
TOTAL	4051.64SQ.FT	376.41 SQ.MT

All room dimensions are in metric and measured to structural elements and exclude wall finishes and construction tolerances. Calculation of suite area is measured as the area bounded by the centerline of demising or party walls separating one unit from another unit, the exterior surface of all exterior walls and the exterior surface of the corridor wall on enclosing and abutting the unit. Calculation of Terrace area is measured as the area bounded by the centerlines of demising or party walls separating one unit from another unit, the outermost face of the enclosing guard and the external face of the site abutting the balcony. All materials, dimensions & drawings features and amenities are approximate at the time of printing. Information subject to change without notice. Actual suite areas may vary from the stated area. Drawings are not to scale E&EO. The developer reserves the right to make revisions

HILLSIDE RESIDENCES HILL3 BUILDING - C / LEVEL 2



C203

2B/ TYPE D2

APARTMENT AREA	1172.08SQ.FT	108.89 SQ.MT
BALCONY AREA	136.06SQ.FT	12.64 SQ.MT
TOTAL	1308.14SQ.FT	121.53 SQ.MT

C204

3B/ TYPE C1

APARTMENT AREA	1604.47SQ.FT	149.06 SQ.MT
BALCONY AREA	146.50SQ.FT	13.61 SQ.MT
TOTAL	1750.97SQ.FT	162.67 SQ.MT

C202

2B/ TYPE D1

APARTMENT AREA	1177.25SQ.FT	109.37 SQ.MT
BALCONY AREA	134.44SQ.FT	12.49 SQ.MT
TOTAL	1311.69SQ.FT	121.86 SQ.MT



3B/ TYPE DXA1(UPPER LEVEL)

C201

2B/ TYPE A1

APARTMENT AREA	1112.23SQ.FT	103.33 SQ.MT
BALCONY AREA	125.40SQ.FT	11.65 SQ.MT
TOTAL	1237.63SQ.FT	114.98 SQ.MT

4B/ TYPE DXA1(UPPER LEVEL)

All room dimensions are in metric and measured to structural elements and exclude wall finishes and construction tolerances. Calculation of suite area is measured as the area bounded by the centerline of demising or party walls separating one unit from another unit, the exterior surface of all exterior walls and the exterior surface of the corridor wall on enclosing and abutting the unit. Calculation of Terrace area is measured as the area bounded by the centerlines of demising or party walls separating one unit from another unit, the outermost face of the enclosing guard and the external face of the site abutting the balcony. All materials, dimensions & drawings features and amenities are approximate at the time of printing. Information subject to change without notice. Actual suite areas may vary from the stated area. Drawings are not to scale E&EO. The developer reserves the right to make revisions.

HILLSIDE RESIDENCES HILL3 BUILDING - C / LEVEL 3-4-5-6

HILLSIDE RESIDENCES

AT WASL GATE



C304,404,504,604

2B/ TYPE D2

APARTMENT AREA	1173.91SQ.FT	109.06 SQ.MT
BALCONY AREA	133.15SQ.FT	12.37 SQ.MT
TOTAL	1307.06SQ.FT	121.43 SQ.MT

C305,405,505,605

3B/ TYPE C1

APARTMENT AREA	1603.61SQ.FT	148.98 SQ.MT
BALCONY AREA	145.53SQ.FT	13.52 SQ.MT
TOTAL	1749.14SQ.FT	162.50 SQ.MT



C303,403,503,603

2B/ TYPE D1

APARTMENT AREA	1177.68SQ.FT	109.41 SQ.MT
BALCONY AREA	132.72SQ.FT	12.33 SQ.MT
TOTAL	1310.40SQ.FT	121.74 SQ.MT

C302,402,502,602

2B/ TYPE A2

APARTMENT AREA	1114.17SQ.FT	103.51 SQ.MT
BALCONY AREA	123.46SQ.FT	11.47 SQ.MT
TOTAL	1237.63SQ.FT	114.98 SQ.MT

C301,401,501,601

2B/ TYPE A1

APARTMENT AREA	1112.23SQ.FT	103.33 SQ.MT
BALCONY AREA	124.00SQ.FT	11.52 SQ.MT
TOTAL	1236.24SQ.FT	114.85 SQ.MT

C307,407,507,607

1B/ TYPE A2

APARTMENT AREA	699.55SQ.FT	64.99 SQ.MT
BALCONY AREA	92.25SQ.FT	8.57 SQ.MT
TOTAL	791.79SQ.FT	73.56 SQ.MT

C306,406,506,606

1B/ TYPE A1

APARTMENT AREA	700.41SQ.FT	65.07 SQ.MT
BALCONY AREA	92.25SQ.FT	8.57 SQ.MT
TOTAL	792.65SQ.FT	73.64 SQ.MT

All room dimensions are in metric and measured to structural elements and exclude wall finishes and construction tolerances. Calculation of suite area is measured as the area bounded by the centerline of demising or party walls separating one unit from another unit, the exterior surface of all exterior walls and the exterior surface of the corridor wall on enclosing and abutting the unit. Calculation of Terrace area is measured as the area bounded by the centerlines of demising or party walls separating one unit from another unit, the outermost face of the enclosing guard and the external face of the site abutting the balcony. All materials, dimensions & drawings features and amenities are approximate at the time of printing. Information subject to change without notice. Actual suite areas may vary from the stated area. Drawings are not to scale E&EO. The developer reserves the right to make revisions.



HILLSIDE RESIDENCES HILL3 BUILDING - C / LEVEL 7

HILLSIDE RESIDENCES

AT WASL GATE



C704

2B/ TYPE D2

APARTMENT AREA	1772.94SQ.FT	108.97 SQ.MT
BALCONY AREA	147.68SQ.FT	13.72 SQ.MT
TOTAL	11320.62SQ.FT	122.69 SQ.MT

C705

3B/ TYPE C1

APARTMENT AREA	1603.82SQ.FT	149.00 SQ.MT
BALCONY AREA	146.50SQ.FT	13.61 SQ.MT
TOTAL	1750.32SQ.FT	162.61 SQ.MT



C703

2B/ TYPE D1

APARTMENT AREA	1177.25SQ.FT	109.37 SQ.MT
BALCONY AREA	134.44SQ.FT	12.49 SQ.MT
TOTAL	1311.69SQ.FT	121.86 SQ.MT

C702

3B/ TYPE DXB1(LOWER LEVEL)

APARTMENT AREA	2420.48SQ.FT	224.87 SQ.MT
BALCONY AREA	776.83SQ.FT	72.17 SQ.MT
TOTAL	3197.31SQ.FT	297.04 SQ.MT

C701

3B/ TYPE DXD1(LOWER LEVEL)

APARTMENT AREA	2420.87SQ.FT	224.87 SQ.MT
BALCONY AREA	756.81SQ.FT	70.31 SQ.MT
TOTAL	3177.29SQ.FT	295.18 SQ.MT

C707

2B/ TYPE DXA2(LOWER LEVEL)

APARTMENT AREA	1582.40SQ.FT	147.01 SQ.MT
BALCONY AREA	120.34SQ.FT	11.18 SQ.MT
TOTAL	1702.74SQ.FT	158.19 SQ.MT

C706

2B/ TYPE DXA2(LOWER LEVEL)

APARTMENT AREA	1582.29SQ.FT	147.00 SQ.MT
BALCONY AREA	119.80SQ.FT	11.13 SQ.MT
TOTAL	1702.10SQ.FT	158.13 SQ.MT

All room dimensions are in metric and measured to structural elements and exclude wall finishes and construction tolerances. Calculation of suite area is measured as the area bounded by the centerline of demising or party walls separating one unit from another unit, the exterior surface of all exterior walls and the exterior surface of the corridor wall on enclosing and abutting the unit. Calculation of Terrace area is measured as the area bounded by the centerlines of demising or party walls separating one unit from another unit, the outermost face of the enclosing guard and the external face of the site abutting the balcony. All materials, dimensions & drawings features and amenities are approximate at the time of printing. Information subject to change without notice. Actual suite areas may vary from the stated area. Drawings are not to scale E&EO. The developer reserves the right to make revisions.

HILLSIDE RESIDENCES HILL3 BUILDING - C / LEVEL 8

HILLSIDE RESIDENCES

AT WASL GATE



C802

2B/ TYPE D2

APARTMENT AREA	1173.16SQ.FT	108.99 SQ.MT
BALCONY AREA	147.79SQ.FT	13.73 SQ.MT
TOTAL	1320.952SQ.FT	122.72 SQ.MT

C803

3B/ TYPE C1

APARTMENT AREA	1603.72SQ.FT	148.99 SQ.MT
BALCONY AREA	146.50SQ.FT	13.61 SQ.MT
TOTAL	1750.21SQ.FT	162.60 SQ.MT

C801

2B/ TYPE D1

APARTMENT AREA	1177.25SQ.FT	109.37 SQ.MT
BALCONY AREA	134.44SQ.FT	12.49 SQ.MT
TOTAL	1311.69SQ.FT	121.86 SQ.MT



3B/ TYPE DXB1(UPPER LEVEL)

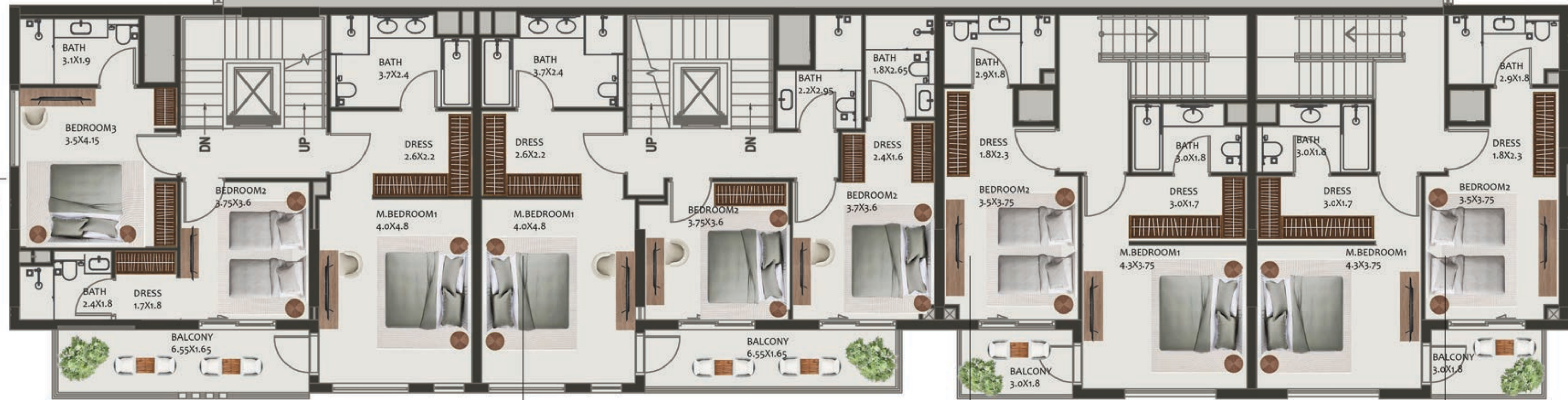

3B/ TYPE DXD1(UPPER LEVEL)

2B/TYPE DXA2 (UPPER LEVEL)

2B/TYPE DXA2 (UPPER LEVEL)

All room dimensions are in metric and measured to structural elements and exclude wall finishes and construction tolerances. Calculation of suite area is measured as the area bounded by the centerline of demising or party walls separating one unit from another unit, the exterior surface of all exterior walls and the exterior surface of the corridor wall on enclosing and abutting the unit. Calculation of Terrace area is measured as the area bounded by the centerlines of demising or party walls separating one unit from another unit, the outermost face of the enclosing guard and the external face of the site abutting the balcony. All materials, dimensions & drawings features and amenities are approximate at the time of printing. Information subject to change without notice. Actual suite areas may vary from the stated area. Drawings are not to scale E&EO. The developer reserves the right to make revisions

HILLSIDE RESIDENCES HILL3 BUILDING - D / LEVEL 1

HILLSIDE
RESIDENCES

AT WASL GATE

D102
2B/ TYPE C1

APARTMENT AREA	1131.39SQ.FT	105.11 SQ.MT
BALCONY AREA	197.41SQ.FT	18.34 SQ.MT
TOTAL	1328.80SQ.FT	123.45 SQ.MT

D103
1B/ TYPE A1

APARTMENT AREA	698.47SQ.FT	64.89 SQ.MT
BALCONY AREA	127.34SQ.FT	11.83 SQ.MT
TOTAL	825.81SQ.FT	76.72 SQ.MT

D104
2B/ TYPE A1

APARTMENT AREA	1108.36SQ.FT	102.97 SQ.MT
BALCONY AREA	197.95SQ.FT	18.39 SQ.MT
TOTAL	1306.31SQ.FT	121.36 SQ.MT

D105
2B/ TYPE A2

APARTMENT AREA	1108.68SQ.FT	103.00 SQ.MT
BALCONY AREA	196.66SQ.FT	18.27 SQ.MT
TOTAL	1305.34SQ.FT	121.27 SQ.MT



D101
3B/ TYPE DXF1 (LOWER LEVEL)

APARTMENT AREA	2436.95SQ.FT	226.40 SQ.MT
BALCONY AREA	610.42SQ.FT	56.71 SQ.MT
TOTAL	3047.37SQ.FT	283.11 SQ.MT

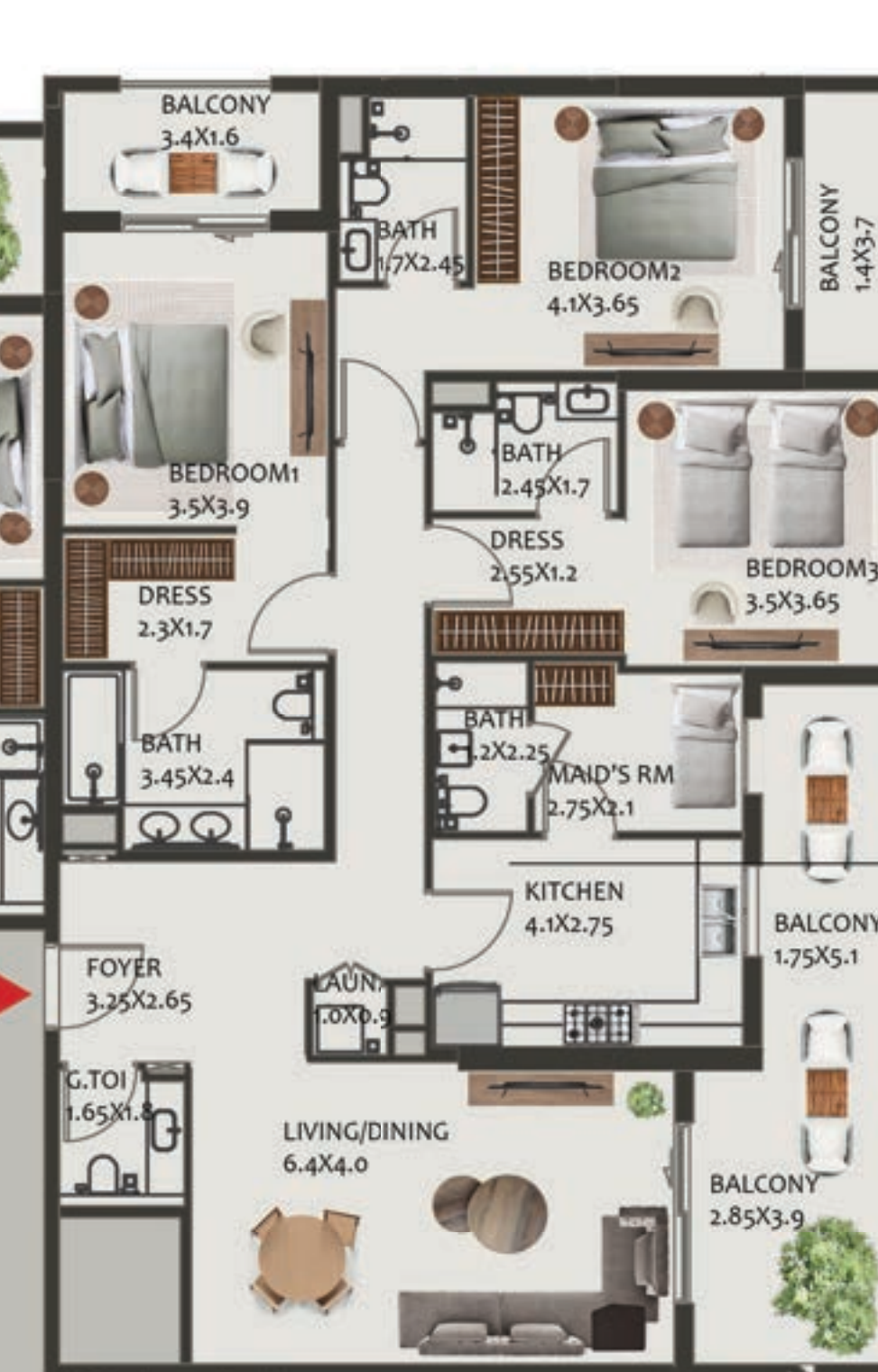
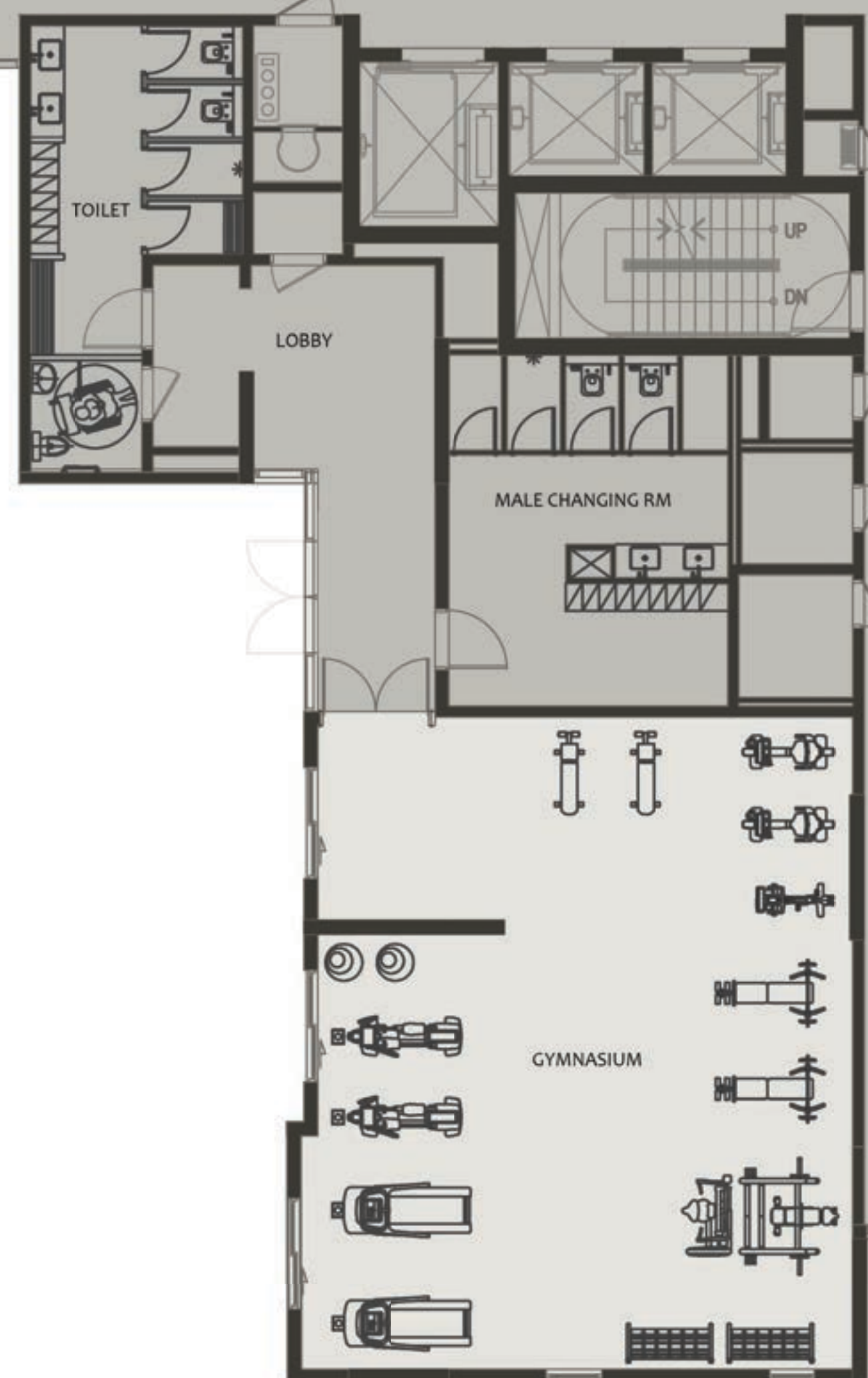

D106
3B/ TYPE D1

APARTMENT AREA	1632.99SQ.FT	151.71 SQ.MT
BALCONY AREA	371.57SQ.FT	34.52 SQ.MT
TOTAL	2004.56SQ.FT	186.23 SQ.MT



D107
2B/ TYPE DXA1 (LOWER LEVEL)

APARTMENT AREA	1568.84SQ.FT	145.75 SQ.MT
BALCONY AREA	200.64SQ.FT	18.64 SQ.MT
TOTAL	1769.48SQ.FT	164.39 SQ.MT

D108
2B/ TYPE C2

APARTMENT AREA	1131.39SQ.FT	105.11 SQ.MT
BALCONY AREA	202.79SQ.FT	18.84 SQ.MT
TOTAL	1334.19SQ.FT	123.95 SQ.MT

All room dimensions are in metric and measured to structural elements and exclude wall finishes and construction tolerances. Calculation of suite area is measured as the area bounded by the centerline of demising or party walls separating one unit from another unit, the exterior surface of all exterior walls and the exterior surface of the corridor wall on enclosing and abutting the unit. Calculation of Terrace area is measured as the area bounded by the centerlines of demising or party walls separating one unit from another unit, the outermost face of the enclosing guard and the external face of the site abutting the balcony. All materials, dimensions & drawings features and amenities are approximate at the time of printing. Information subject to change without notice. Actual suite areas may vary from the stated area. Drawings are not to scale E&EO. The developer reserves the right to make revisions

HILLSIDE RESIDENCES HILL3

BUILDING - D / LEVEL 2

HILLSIDE
RESIDENCES

AT WASL GATE

D203
2B/ TYPE C1

APARTMENT AREA	1131.83SQ.FT	105.15 SQ.MT
BALCONY AREA	120.99SQ.FT	11.24 SQ.MT
TOTAL	1252.81SQ.FT	116.39 SQ.MT

D204
1B/ TYPE A1

APARTMENT AREA	699.12SQ.FT	64.95 SQ.MT
BALCONY AREA	62.43SQ.FT	5.80 SQ.MT
TOTAL	761.55SQ.FT	70.75 SQ.MT

D205
2B/ TYPE A1

APARTMENT AREA	1108.36SQ.FT	102.97 SQ.MT
BALCONY AREA	126.48SQ.FT	11.75 SQ.MT
TOTAL	1234.84SQ.FT	114.72 SQ.MT

D206
2B/ TYPE A2

APARTMENT AREA	1110.62SQ.FT	103.18 SQ.MT
BALCONY AREA	143.81SQ.FT	13.36 SQ.MT
TOTAL	1254.43SQ.FT	116.54 SQ.MT

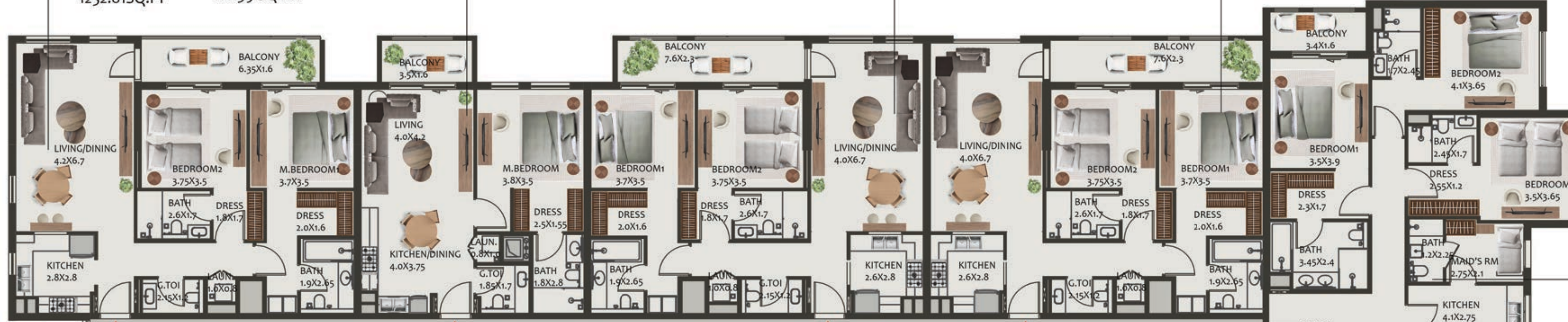

3B/ TYPE DXF1(UPPER LEVEL)

D202
1B/ TYPE A1

APARTMENT AREA	702.56SQ.FT	65.27 SQ.MT
BALCONY AREA	86.22SQ.FT	8.01 SQ.MT
TOTAL	788.78SQ.FT	73.28 SQ.MT

D201
1B/ TYPE B1

APARTMENT AREA	721.40SQ.FT	67.02 SQ.MT
BALCONY AREA	72.66SQ.FT	6.75 SQ.MT
TOTAL	794.05SQ.FT	73.77 SQ.MT

D209
3B/ TYPE H1

APARTMENT AREA	1601.67SQ.FT	148.80 SQ.MT
BALCONY AREA	91.28SQ.FT	8.48 SQ.MT
TOTAL	1692.95SQ.FT	157.28 SQ.MT

D207
3B/ TYPE D1

APARTMENT AREA	1633.85SQ.FT	151.79 SQ.MT
BALCONY AREA	146.93SQ.FT	13.65 SQ.MT
TOTAL	1780.78SQ.FT	165.44 SQ.MT

2B/ TYPE DXA1(UPPER LEVEL)

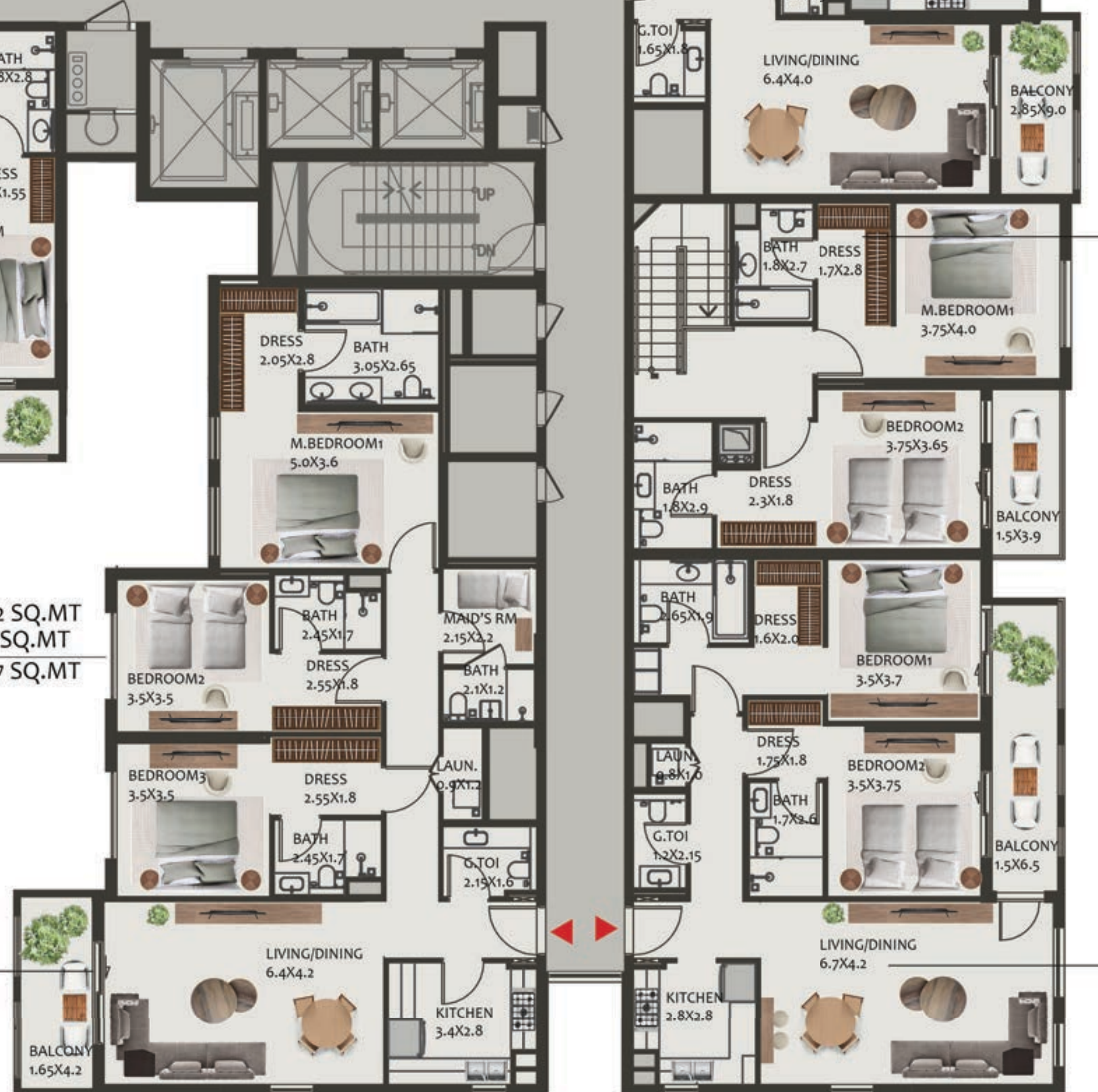

D208
2B/ TYPE C2

APARTMENT AREA	1131.39SQ.FT	105.11 SQ.MT
BALCONY AREA	124.54SQ.FT	11.57 SQ.MT
TOTAL	1255.93SQ.FT	116.68 SQ.MT

All room dimensions are in metric and measured to structural elements and exclude wall finishes and construction tolerances. Calculation of suite area is measured as the area bounded by the centerline of demising or party walls separating one unit from another unit, the exterior surface of all exterior walls and the exterior surface of the corridor wall on enclosing and abutting the unit. Calculation of Terrace area is measured as the area bounded by the centerlines of demising or party walls separating one unit from another unit, the outermost face of the enclosing guard and the external face of the site abutting the balcony. All materials, dimensions & drawings features and amenities are approximate at the time of printing. Information subject to change without notice. Actual suite areas may vary from the stated area. Drawings are not to scale E&EO. The developer reserves the right to make revisions



HILLSIDE RESIDENCES HILL3 BUILDING - D / LEVEL 3-4-5-6-7

AT WASL GATE

D304,404,504,604,704
2B/ TYPE C2

APARTMENT AREA	1131.83SQ.FT	105.15 SQ.MT
BALCONY AREA	120.99SQ.FT	11.24 SQ.MT
TOTAL	1252.81SQ.FT	116.39 SQ.MT

D305,405,505,605,705
1B/ TYPE A2

APARTMENT AREA	699.12SQ.FT	64.95 SQ.MT
BALCONY AREA	62.43SQ.FT	5.80 SQ.MT
TOTAL	761.55SQ.FT	70.75 SQ.MT

D306,406,506,606,706
2B/ TYPE A1

APARTMENT AREA	1108.36SQ.FT	102.97 SQ.MT
BALCONY AREA	126.48SQ.FT	11.75 SQ.MT
TOTAL	1234.84SQ.FT	114.72 SQ.MT

D307,407,507,607,707
2B/ TYPE A2

APARTMENT AREA	1110.62SQ.FT	103.18 SQ.MT
BALCONY AREA	143.81SQ.FT	13.36 SQ.MT
TOTAL	1254.43SQ.FT	116.54 SQ.MT



D308,408,508,608,708
3B/ TYPE D1

APARTMENT AREA	1633.32SQ.FT	151.74 SQ.MT
BALCONY AREA	146.93SQ.FT	13.65 SQ.MT
TOTAL	1780.24SQ.FT	165.39 SQ.MT



D302,402,502,602,702
1B/ TYPE A1

APARTMENT AREA	702.56SQ.FT	65.27 SQ.MT
BALCONY AREA	86.22SQ.FT	8.01 SQ.MT
TOTAL	788.78SQ.FT	73.28 SQ.MT

D301,401,501,601,701
1B/ TYPE B1

APARTMENT AREA	721.94SQ.FT	67.07 SQ.MT
BALCONY AREA	72.66SQ.FT	6.75 SQ.MT
TOTAL	794.59SQ.FT	73.82 SQ.MT

D309,409,509,609,709
1B/ TYPE A3

APARTMENT AREA	697.18SQ.FT	64.77 SQ.MT
BALCONY AREA	84.82SQ.FT	7.88 SQ.MT
TOTAL	782.00SQ.FT	72.65 SQ.MT

D303,403,503,603,703
2B/ TYPE C1

APARTMENT AREA	1138.82SQ.FT	105.80 SQ.MT
BALCONY AREA	117.33SQ.FT	10.90 SQ.MT
TOTAL	1256.15SQ.FT	116.70 SQ.MT

D311,411,511,611,711
3B/ TYPE H1

APARTMENT AREA	1601.67SQ.FT	148.80 SQ.MT
BALCONY AREA	91.28SQ.FT	8.48 SQ.MT
TOTAL	1692.95SQ.FT	157.28 SQ.MT



D310,410,510,610,710
2B/ TYPE C3

APARTMENT AREA	1131.29SQ.FT	105.10 SQ.MT
BALCONY AREA	124.54SQ.FT	11.57 SQ.MT
TOTAL	1255.83SQ.FT	116.67 SQ.MT

All room dimensions are in metric and measured to structural elements and exclude wall finishes and construction tolerances. Calculation of suite area is measured as the area bounded by the centerline of demising or party walls separating one unit from another unit, the exterior surface of all exterior walls and the exterior surface of the corridor wall on enclosing and abutting the unit. Calculation of Terrace area is measured as the area bounded by the centerlines of demising or party walls separating one unit from another unit, the outermost face of the enclosing guard and the external face of the site abutting the balcony. All materials, dimensions & drawings features and amenities are approximate at the time of printing. Information subject to change without notice. Actual suite areas may vary from the stated area. Drawings are not to scale E&EO. The developer reserves the right to make revisions



HILLSIDE RESIDENCES HILL3

BUILDING - D / LEVEL 8



D804
2B/ TYPE C1

APARTMENT AREA	1130.32SQ.FT	105.01 SQ.MT
BALCONY AREA	111.41SQ.FT	10.35 SQ.MT
TOTAL	1241.72SQ.FT	115.36 SQ.MT

D805
1B/ TYPE A1

APARTMENT AREA	698.58SQ.FT	64.90 SQ.MT
BALCONY AREA	67.81SQ.FT	6.30 SQ.MT
TOTAL	766.39SQ.FT	71.20 SQ.MT

D806
2B/ TYPE A1

APARTMENT AREA	1108.36SQ.FT	102.97 SQ.MT
BALCONY AREA	126.48SQ.FT	11.75 SQ.MT
TOTAL	1234.84SQ.FT	114.72 SQ.MT

D807
2B/ TYPE A2

APARTMENT AREA	1110.62SQ.FT	103.18 SQ.MT
BALCONY AREA	156.08SQ.FT	14.50 SQ.MT
TOTAL	1266.70SQ.FT	117.68 SQ.MT

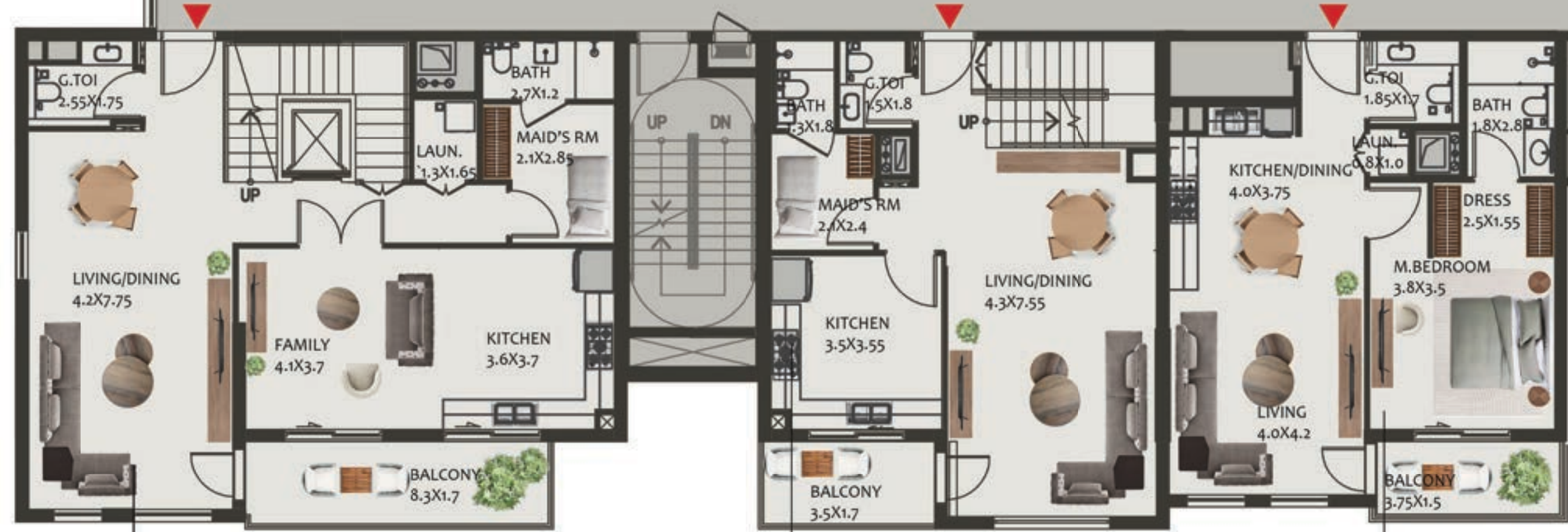
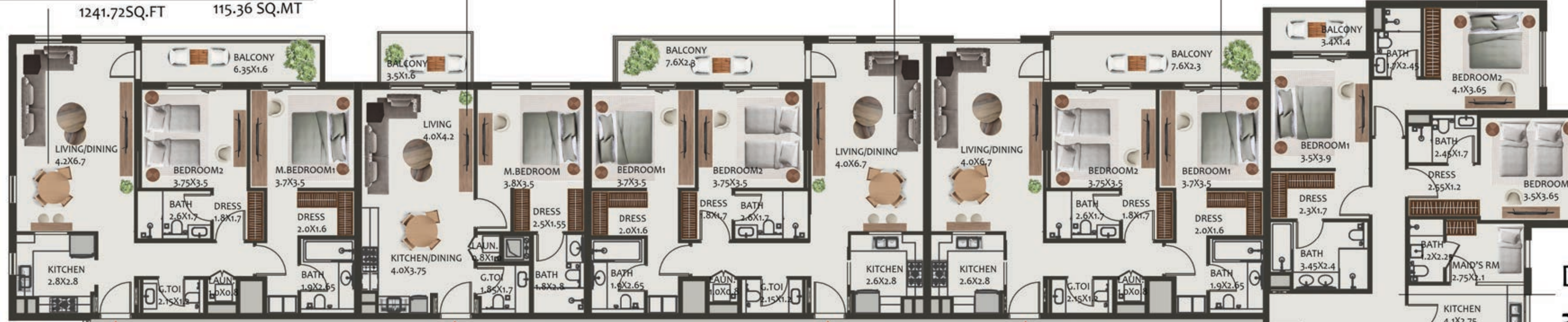

D802
2B/ TYPE DXA2 (LOWER LEVEL)

APARTMENT AREA	1578.96SQ.FT	146.69 SQ.MT
BALCONY AREA	145.96SQ.FT	13.56 SQ.MT
TOTAL	1724.92SQ.FT	160.25 SQ.MT

D801
1B/ TYPE B1

APARTMENT AREA	721.94SQ.FT	67.07 SQ.MT
BALCONY AREA	72.66SQ.FT	6.75 SQ.MT
TOTAL	794.59SQ.FT	73.82 SQ.MT



D808
3B/ TYPE D1

APARTMENT AREA	1632.67SQ.FT	151.68 SQ.MT
BALCONY AREA	147.04SQ.FT	13.66 SQ.MT
TOTAL	1779.70SQ.FT	165.34 SQ.MT



D809
2B/ TYPE DXA2 (LOWER LEVEL)

APARTMENT AREA	1571.53SQ.FT	146.00 SQ.MT
BALCONY AREA	143.81SQ.FT	13.36 SQ.MT
TOTAL	1715.34SQ.FT	159.36 SQ.MT

D803
3B/ TYPE DXE1 (LOWER LEVEL)

APARTMENT AREA	2459.55SQ.FT	228.50 SQ.MT
BALCONY AREA	640.24SQ.FT	59.48 SQ.MT
TOTAL	3099.79SQ.FT	287.98 SQ.MT

D811
3B/ TYPE H1

APARTMENT AREA	1601.67SQ.FT	148.80 SQ.MT
BALCONY AREA	91.28SQ.FT	8.48 SQ.MT
TOTAL	1692.95SQ.FT	157.28 SQ.MT

D810
3B/ TYPE DXE2 (LOWER LEVEL)

APARTMENT AREA	2261.71SQ.FT	210.12 SQ.MT
BALCONY AREA	249.08SQ.FT	23.14 SQ.MT
TOTAL	2510.79SQ.FT	233.26 SQ.MT

All room dimensions are in metric and measured to structural elements and exclude wall finishes and construction tolerances. Calculation of suite area is measured as the area bounded by the centerline of demising or party walls separating one unit from another unit, the exterior surface of all exterior walls and the exterior surface of the corridor wall on enclosing and abutting the unit. Calculation of Terrace area is measured as the area bounded by the centerlines of demising or party walls separating one unit from another unit, the outermost face of the enclosing guard and the external face of the site abutting the balcony. All materials, dimensions & drawings features and amenities are approximate at the time of printing. Information subject to change without notice. Actual suite areas may vary from the stated area. Drawings are not to scale E&EO. The developer reserves the right to make revisions

HILLSIDE RESIDENCES HILL3 BUILDING - D / LEVEL 9



D902
2B/ TYPE C1

APARTMENT AREA	1131.72SQ.FT	105.14 SQ.MT
BALCONY AREA	129.71SQ.FT	12.05 SQ.MT
TOTAL	1261.42SQ.FT	117.19 SQ.MT

D903
1B/ TYPE A1

APARTMENT AREA	697.82SQ.FT	64.83 SQ.MT
BALCONY AREA	64.91SQ.FT	6.03 SQ.MT
TOTAL	762.73SQ.FT	70.86 SQ.MT

D904
2B/ TYPE A1

APARTMENT AREA	1108.36SQ.FT	102.97 SQ.MT
BALCONY AREA	137.02SQ.FT	12.73 SQ.MT
TOTAL	1245.38SQ.FT	115.70 SQ.MT

D905
2B/ TYPE A2

APARTMENT AREA	1110.62SQ.FT	103.18 SQ.MT
BALCONY AREA	156.08SQ.FT	14.50 SQ.MT
TOTAL	1266.70SQ.FT	117.68 SQ.MT

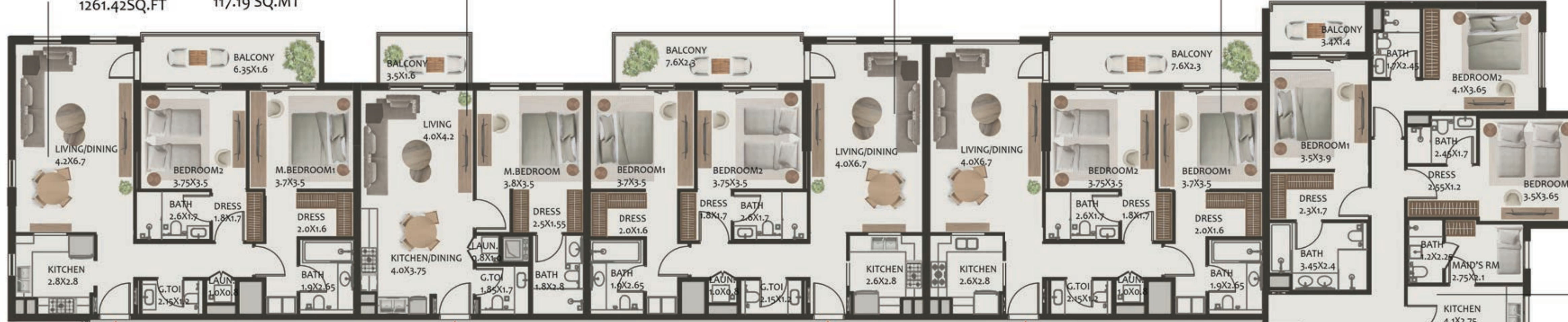

D901
1B/ TYPE B1

APARTMENT AREA	721.94SQ.FT	67.07 SQ.MT
BALCONY AREA	70.07SQ.FT	6.51 SQ.MT
TOTAL	792.01SQ.FT	73.58 SQ.MT

D907
3B/ TYPE H1

APARTMENT AREA	1602.21SQ.FT	148.85 SQ.MT
BALCONY AREA	91.28SQ.FT	8.48 SQ.MT
TOTAL	1693.49SQ.FT	157.33 SQ.MT

D906
3B/ TYPE D1

APARTMENT AREA	1631.70SQ.FT	151.59 SQ.MT
BALCONY AREA	158.23SQ.FT	14.70 SQ.MT
TOTAL	1789.93SQ.FT	166.29 SQ.MT

2B/ TYPE DXA2(LOWER LEVEL)

2B/ TYPE DXA2(UPPER LEVEL)

3B/ TYPE DXE1(UPPER LEVEL)

3B/ TYPE DXE2(UPPER LEVEL)

All room dimensions are in metric and measured to structural elements and exclude wall finishes and construction tolerances. Calculation of suite area is measured as the area bounded by the centerline of demising or party walls separating one unit from another unit, the exterior surface of all exterior walls and the exterior surface of the corridor wall on enclosing and abutting the unit. Calculation of Terrace area is measured as the area bounded by the centerlines of demising or party walls separating one unit from another unit, the outermost face of the enclosing guard and the external face of the site abutting the balcony. All materials, dimensions & drawings features and amenities are approximate at the time of printing. Information subject to change without notice. Actual suite areas may vary from the stated area. Drawings are not to scale E&EO. The developer reserves the right to make revisions

HILLSIDE RESIDENCES HILL3 BUILDING - E / LEVEL 1

HILLSIDE
RESIDENCES

AT WASL GATE

E104 3B/ TYPE D1

APARTMENT AREA	1616.74SQ.FT	150.20 SQ.MT
BALCONY AREA	362.42SQ.FT	33.67 SQ.MT
TOTAL	1979.16SQ.FT	183.87 SQ.MT

E105 2B/ TYPE A1

APARTMENT AREA	1096.30SQ.FT	101.85 SQ.MT
BALCONY AREA	195.36SQ.FT	18.15 SQ.MT
TOTAL	1291.67SQ.FT	120.00 SQ.MT

E108 2B/ TYPE A2

APARTMENT AREA	1097.81SQ.FT	101.99 SQ.MT
BALCONY AREA	195.80SQ.FT	18.19 SQ.MT
TOTAL	1293.61SQ.FT	120.18 SQ.MT

E109 3B/ TYPE D2

APARTMENT AREA	1615.88SQ.FT	150.12 SQ.MT
BALCONY AREA	359.08SQ.FT	33.36 SQ.MT
TOTAL	1974.96SQ.FT	183.48 SQ.MT

E106 1B/ TYPE A2

APARTMENT AREA	699.55SQ.FT	64.99 SQ.MT
BALCONY AREA	129.27SQ.FT	12.01 SQ.MT
TOTAL	828.82SQ.FT	77.00 SQ.MT

E107 1B/ TYPE A3

APARTMENT AREA	699.55SQ.FT	64.99 SQ.MT
BALCONY AREA	129.27SQ.FT	12.01 SQ.MT
TOTAL	828.82SQ.FT	77.00 SQ.MT

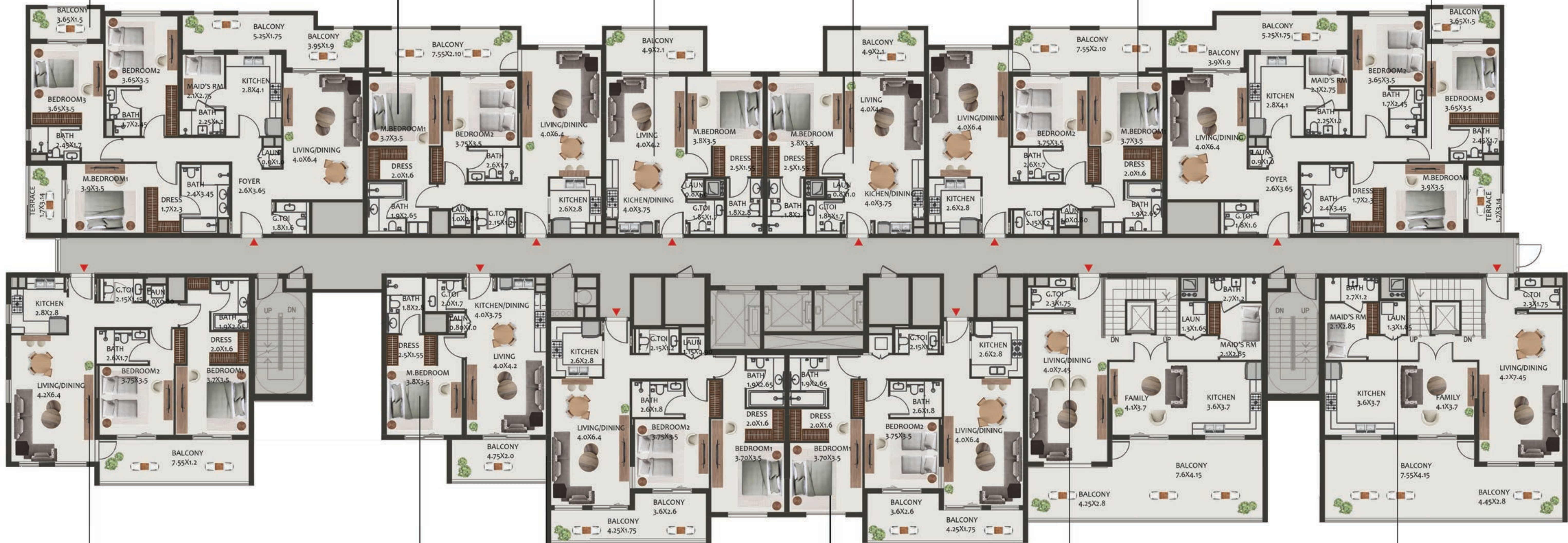

E101 2B/ TYPE F1

APARTMENT AREA	1124.61SQ.FT	104.48 SQ.MT
BALCONY AREA	191.17SQ.FT	17.76 SQ.MT
TOTAL	1315.780SQ.FT	122.24 SQ.MT

E112 2B/ TYPE F2

APARTMENT AREA	1123.32SQ.FT	104.36 SQ.MT
BALCONY AREA	192.46SQ.FT	17.88 SQ.MT
TOTAL	1315.780SQ.FT	122.24 SQ.MT

E111 3B/ TYPE DXA1(LOWER LEVEL)

APARTMENT AREA	2470.32SQ.FT	229.50 SQ.MT
BALCONY AREA	629.58SQ.FT	58.49 SQ.MT
TOTAL	3099.90SQ.FT	287.99 SQ.MT

E110 3B/ TYPE DXF1(LOWER LEVEL)

APARTMENT AREA	2505.30SQ.FT	232.75 SQ.MT
BALCONY AREA	633.03SQ.FT	58.81 SQ.MT
TOTAL	3138.33SQ.FT	291.56 SQ.MT

E103 2B/ TYPE C1

APARTMENT AREA	1116.43SQ.FT	103.72 SQ.MT
BALCONY AREA	198.38SQ.FT	18.43 SQ.MT
TOTAL	1314.81SQ.FT	122.15 SQ.MT

E102 1B/ TYPE A1

APARTMENT AREA	709.56SQ.FT	65.92 SQ.MT
BALCONY AREA	121.74SQ.FT	11.31 SQ.MT
TOTAL	831.30SQ.FT	77.23 SQ.MT

All room dimensions are in metric and measured to structural elements and exclude wall finishes and construction tolerances. Calculation of suite area is measured as the area bounded by the centerline of demising or party walls separating one unit from another unit, the exterior surface of all exterior walls and the exterior surface of the corridor wall on enclosing and abutting the unit. Calculation of Terrace area is measured as the area bounded by the centerlines of demising or party walls separating one unit from another unit, the outermost face of the enclosing guard and the external face of the site abutting the balcony. All materials, dimensions & drawings features and amenities are approximate at the time of printing. Information subject to change without notice. Actual suite areas may vary from the stated area. Drawings are not to scale E&EO. The developer reserves the right to make revisions.

HILLSIDE RESIDENCES HILL3 BUILDING - E / LEVEL 2

HILLSIDE
RESIDENCES

AT WASL GATE

E204 3B/ TYPE D1

APARTMENT AREA	1615.12SQ.FT	150.05 SQ.MT
BALCONY AREA	121.63SQ.FT	11.30 SQ.MT
TOTAL	1736.76SQ.FT	161.35 SQ.MT

E205 2B/ TYPE A2

APARTMENT AREA	1097.06SQ.FT	101.92 SQ.MT
BALCONY AREA	123.68SQ.FT	11.49 SQ.MT
TOTAL	1220.74SQ.FT	113.41 SQ.MT

E208 2B/ TYPE A3

APARTMENT AREA	1097.81SQ.FT	101.99 SQ.MT
BALCONY AREA	123.68SQ.FT	11.49 SQ.MT
TOTAL	1221.49SQ.FT	113.48 SQ.MT

E209 3B/ TYPE D2

APARTMENT AREA	1619.11SQ.FT	150.42 SQ.MT
BALCONY AREA	124.11SQ.FT	11.53 SQ.MT
TOTAL	1743.22SQ.FT	161.95 SQ.MT

E206 1B/ TYPE A1

APARTMENT AREA	698.47SQ.FT	64.89 SQ.MT
BALCONY AREA	77.50SQ.FT	7.20 SQ.MT
TOTAL	775.97SQ.FT	72.09 SQ.MT

E207 1B/ TYPE A2

APARTMENT AREA	698.36SQ.FT	64.88 SQ.MT
BALCONY AREA	76.53SQ.FT	7.11 SQ.MT
TOTAL	774.89SQ.FT	71.99 SQ.MT

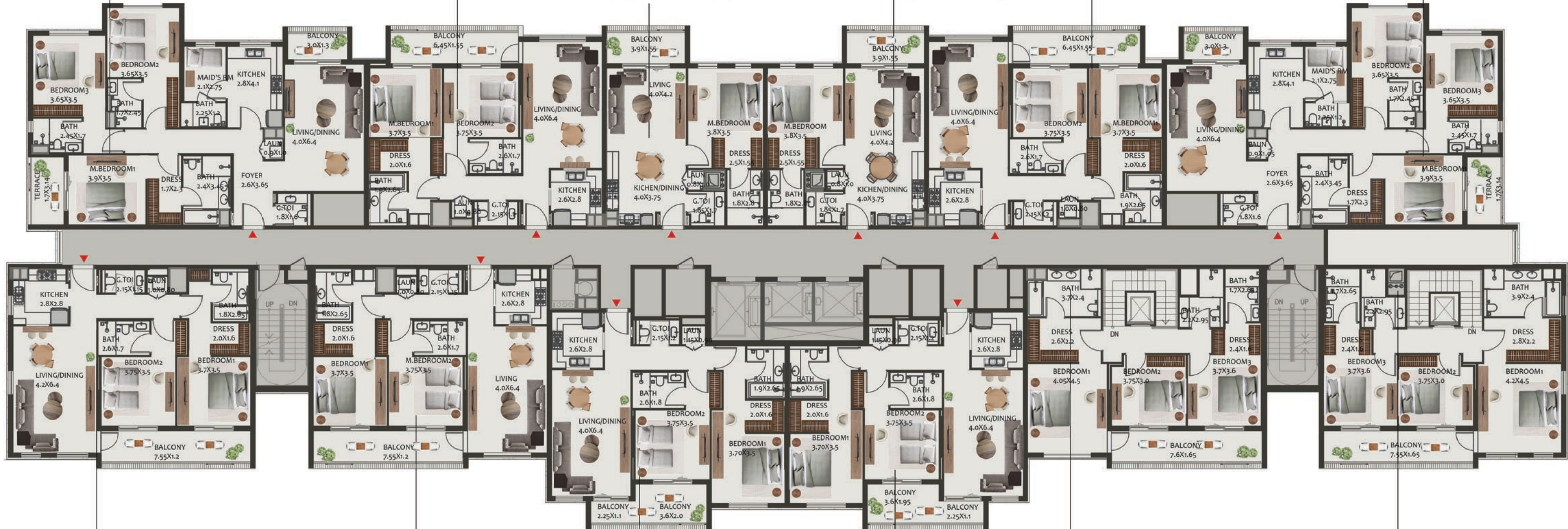

3B/ TYPE DXA1(UPPER LEVEL) 3B/ TYPE DXF1(UPPER LEVEL)

E203 2B/ TYPE C1

APARTMENT AREA	1116.33SQ.FT	103.71 SQ.MT
BALCONY AREA	143.81SQ.FT	13.36 SQ.MT
TOTAL	1260.13SQ.FT	117.07 SQ.MT

E202 2B/ TYPE A1

APARTMENT AREA	1100.07SQ.FT	102.20 SQ.MT
BALCONY AREA	143.38SQ.FT	13.32 SQ.MT
TOTAL	1243.45SQ.FT	115.52 SQ.MT

E210 2B/ TYPE F2

APARTMENT AREA	1123.32SQ.FT	104.36 SQ.MT
BALCONY AREA	118.30SQ.FT	10.99 SQ.MT
TOTAL	1241.62SQ.FT	115.35 SQ.MT

E201 2B/ TYPE F1

APARTMENT AREA	1123.32SQ.FT	104.36 SQ.MT
BALCONY AREA	118.30SQ.FT	10.99 SQ.MT
TOTAL	1241.62SQ.FT	115.35 SQ.MT

All room dimensions are in metric and measured to structural elements and exclude wall finishes and construction tolerances. Calculation of suite area is measured as the area bounded by the centerline of demising or party walls separating one unit from another unit, the exterior surface of all exterior walls and the exterior surface of the corridor wall on enclosing and abutting the unit. Calculation of Terrace area is measured as the area bounded by the centerlines of demising or party walls separating one unit from another unit, the outermost face of the enclosing guard and the external face of the site abutting the balcony. All materials, dimensions & drawings features and amenities are approximate at the time of printing. Information subject to change without notice. Actual suite areas may vary from the stated area. Drawings are not to scale E&EO. The developer reserves the right to make revisions

HILLSIDE RESIDENCES HILL3 BUILDING - E / LEVEL 3-4-5-6-7

HILLSIDE RESIDENCES

AT WASL GATE

E304,404,504,604,704 3B/ TYPE D1

APARTMENT AREA	1615.12SQ.FT	150.05 SQ.MT
BALCONY AREA	121.63SQ.FT	11.30 SQ.MT
TOTAL	1736.76SQ.FT	161.35 SQ.MT

E305,405,505,605,705 2B/ TYPE A2

APARTMENT AREA	1097.06SQ.FT	101.92 SQ.MT
BALCONY AREA	123.68SQ.FT	11.49 SQ.MT
TOTAL	1220.74SQ.FT	113.41 SQ.MT

E308,408,508,608,708 2B/ TYPE A3

APARTMENT AREA	1097.81SQ.FT	101.99 SQ.MT
BALCONY AREA	123.68SQ.FT	11.49 SQ.MT
TOTAL	1221.49SQ.FT	113.48 SQ.MT

E309,409,509,609,709 3B/ TYPE D2

APARTMENT AREA	1617.49SQ.FT	150.27 SQ.MT
BALCONY AREA	124.00SQ.FT	11.52 SQ.MT
TOTAL	1741.49SQ.FT	161.79 SQ.MT

E306,406,506,606,706 1B/ TYPE A1

APARTMENT AREA	698.47SQ.FT	64.89 SQ.MT
BALCONY AREA	77.50SQ.FT	7.20 SQ.MT
TOTAL	775.97SQ.FT	72.09 SQ.MT

E307,407,507,607,707 1B/ TYPE A2

APARTMENT AREA	698.90SQ.FT	64.93 SQ.MT
BALCONY AREA	76.53SQ.FT	7.11 SQ.MT
TOTAL	775.43SQ.FT	72.04 SQ.MT

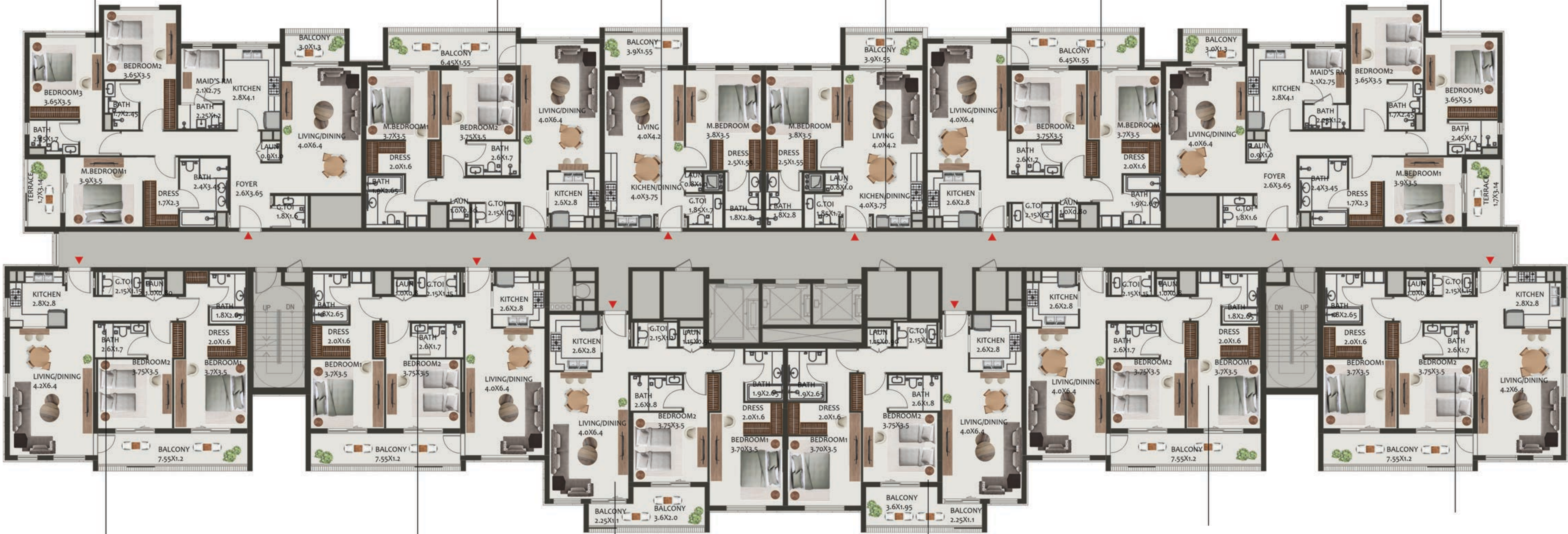

E303,403,503,603,703 2B/ TYPE C1

APARTMENT AREA	1116.33SQ.FT	103.71 SQ.MT
BALCONY AREA	143.81SQ.FT	13.36 SQ.MT
TOTAL	1260.13SQ.FT	117.07 SQ.MT

E302,402,502,602,702 2B/ TYPE A1

APARTMENT AREA	1099.53SQ.FT	102.15 SQ.MT
BALCONY AREA	143.91SQ.FT	13.37 SQ.MT
TOTAL	1243.45SQ.FT	115.52 SQ.MT

E311,411,511,611,711 2B/ TYPE A4

APARTMENT AREA	1099.32SQ.FT	102.13 SQ.MT
BALCONY AREA	144.24SQ.FT	13.40 SQ.MT
TOTAL	1243.55SQ.FT	115.53 SQ.MT

E310,410,510,610,710 2B/ TYPE C2

APARTMENT AREA	1115.68SQ.FT	103.65 SQ.MT
BALCONY AREA	143.81SQ.FT	13.36 SQ.MT
TOTAL	1259.49SQ.FT	117.01 SQ.MT

E301,401,501,601,701 2B/ TYPE F1

APARTMENT AREA	1123.32SQ.FT	104.36 SQ.MT
BALCONY AREA	118.30SQ.FT	10.99 SQ.MT
TOTAL	1241.62SQ.FT	115.35 SQ.MT

E312,412,512,612,712 2B/ TYPE F2

APARTMENT AREA	1123.32SQ.FT	104.36 SQ.MT
BALCONY AREA	118.40SQ.FT	11.00 SQ.MT
TOTAL	1241.72SQ.FT	115.36 SQ.MT

All room dimensions are in metric and measured to structural elements and exclude wall finishes and construction tolerances. Calculation of suite area is measured as the area bounded by the centerline of demising or party walls separating one unit from another unit, the exterior surface of all exterior walls and the exterior surface of the corridor wall on enclosing and abutting the unit. Calculation of Terrace area is measured as the area bounded by the centerlines of demising or party walls separating one unit from another unit, the outermost face of the enclosing guard and the external face of the site abutting the balcony. All materials, dimensions & drawings features and amenities are approximate at the time of printing. Information subject to change without notice. Actual suite areas may vary from the stated area. Drawings are not to scale E&EO. The developer reserves the right to make revisions.



HILLSIDE RESIDENCES HILL3

BUILDING - E / LEVEL 8

HILLSIDE
RESIDENCES

AT WASL GATE

E804
3B/ TYPE D1

APARTMENT AREA 1612.43SQ.FT 149.80 SQ.MT
BALCONY AREA 121.09SQ.FT 11.25 SQ.MT
TOTAL 1733.53SQ.FT 161.05 SQ.MT

E805
2B/ TYPE A2

APARTMENT AREA 1097.06SQ.FT 101.92 SQ.MT
BALCONY AREA 123.68SQ.FT 11.49 SQ.MT
TOTAL 1220.74SQ.FT 113.41 SQ.MT

E808
2B/ TYPE A3

APARTMENT AREA 1097.81SQ.FT 101.99 SQ.MT
BALCONY AREA 123.68SQ.FT 11.49 SQ.MT
TOTAL 1221.49SQ.FT 113.48 SQ.MT

E809
3B/ TYPE D2

APARTMENT AREA 1614.26SQ.FT 149.97 SQ.MT
BALCONY AREA 124.00SQ.FT 11.52 SQ.MT
TOTAL 1738.26SQ.FT 161.49 SQ.MT

E806
1B/ TYPE A1

APARTMENT AREA 698.47SQ.FT 64.89 SQ.MT
BALCONY AREA 77.50SQ.FT 7.20 SQ.MT
TOTAL 775.97SQ.FT 72.09 SQ.MT

E807
1B/ TYPE A2

APARTMENT AREA 698.90SQ.FT 64.93 SQ.MT
BALCONY AREA 76.53SQ.FT 7.11 SQ.MT
TOTAL 775.43SQ.FT 72.04 SQ.MT

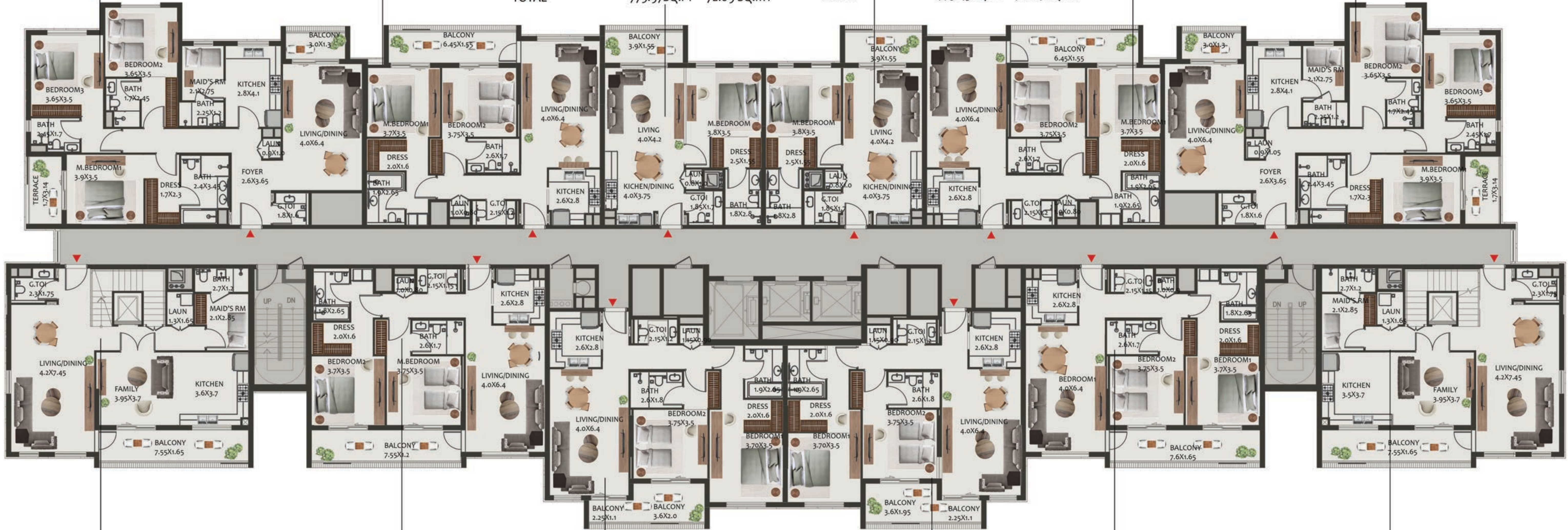

E803
3B/ TYPE DXE1(Lower Level)

APARTMENT AREA 2424.89SQ.FT 225.28 SQ.MT
BALCONY AREA 729.58SQ.FT 67.78 SQ.MT
TOTAL 3154.47SQ.FT 293.06 SQ.MT

E802
2B/ TYPE A1

APARTMENT AREA 1100.61SQ.FT 102.25 SQ.MT
BALCONY AREA 142.84SQ.FT 13.27 SQ.MT
TOTAL 1243.45SQ.FT 115.52 SQ.MT

E811
2B/ TYPE A4

APARTMENT AREA 1099.32SQ.FT 102.13 SQ.MT
BALCONY AREA 144.24SQ.FT 13.40 SQ.MT
TOTAL 1243.55SQ.FT 115.53 SQ.MT

E810
3B/ TYPE DXE2(LOWER LEVEL)

APARTMENT AREA 2424.03SQ.FT 225.20 SQ.MT
BALCONY AREA 729.69SQ.FT 67.79 SQ.MT
TOTAL 3153.72SQ.FT 292.99 SQ.MT

E801
2B/ TYPE F1

APARTMENT AREA 1123.32SQ.FT 104.36 SQ.MT
BALCONY AREA 118.30SQ.FT 10.99 SQ.MT
TOTAL 1241.62SQ.FT 115.35 SQ.MT

E812
2B/ TYPE F2

APARTMENT AREA 1123.32SQ.FT 104.36 SQ.MT
BALCONY AREA 118.30SQ.FT 10.99 SQ.MT
TOTAL 1241.62SQ.FT 115.35 SQ.MT

All room dimensions are in metric and measured to structural elements and exclude wall finishes and construction tolerances. Calculation of suite area is measured as the area bounded by the centerline of demising or party walls separating one unit from another unit, the exterior surface of all exterior walls and the exterior surface of the corridor wall on enclosing and abutting the unit. Calculation of Terrace area is measured as the area bounded by the centerlines of demising or party walls separating one unit from another unit, the outermost face of the enclosing guard and the external face of the site abutting the balcony. All materials, dimensions & drawings features and amenities are approximate at the time of printing. Information subject to change without notice. Actual suite areas may vary from the stated area. Drawings are not to scale E&EO. The developer reserves the right to make revisions

HILLSIDE RESIDENCES HILL3 BUILDING - E / LEVEL 9

HILLSIDE
RESIDENCES

AT WASL GATE

E903
3B/ TYPE D1

APARTMENT AREA	1612.43SQ.FT	149.80 SQ.MT
BALCONY AREA	121.09SQ.FT	11.25 SQ.MT
TOTAL	1733.53SQ.FT	161.05 SQ.MT

E904
2B/ TYPE A2

APARTMENT AREA	1097.06SQ.FT	101.92 SQ.MT
BALCONY AREA	123.68SQ.FT	11.49 SQ.MT
TOTAL	1220.74SQ.FT	113.41 SQ.MT

E907
2B/ TYPE A3

APARTMENT AREA	1099.32SQ.FT	102.13 SQ.MT
BALCONY AREA	11.36SQ.FT	11.36 SQ.MT
TOTAL	113.49SQ.FT	122.28 SQ.MT

E908
3B/ TYPE D2

APARTMENT AREA	1614.26SQ.FT	149.97 SQ.MT
BALCONY AREA	124.00SQ.FT	11.52 SQ.MT
TOTAL	1738.26SQ.FT	161.49 SQ.MT

E905
1B/ TYPE A1

APARTMENT AREA	698.36SQ.FT	64.88 SQ.MT
BALCONY AREA	77.50SQ.FT	7.20 SQ.MT
TOTAL	775.43SQ.FT	72.08 SQ.MT

E906
1B/ TYPE A2

APARTMENT AREA	698.90SQ.FT	64.93 SQ.MT
BALCONY AREA	76.53SQ.FT	7.11 SQ.MT
TOTAL	775.43SQ.FT	72.04 SQ.MT

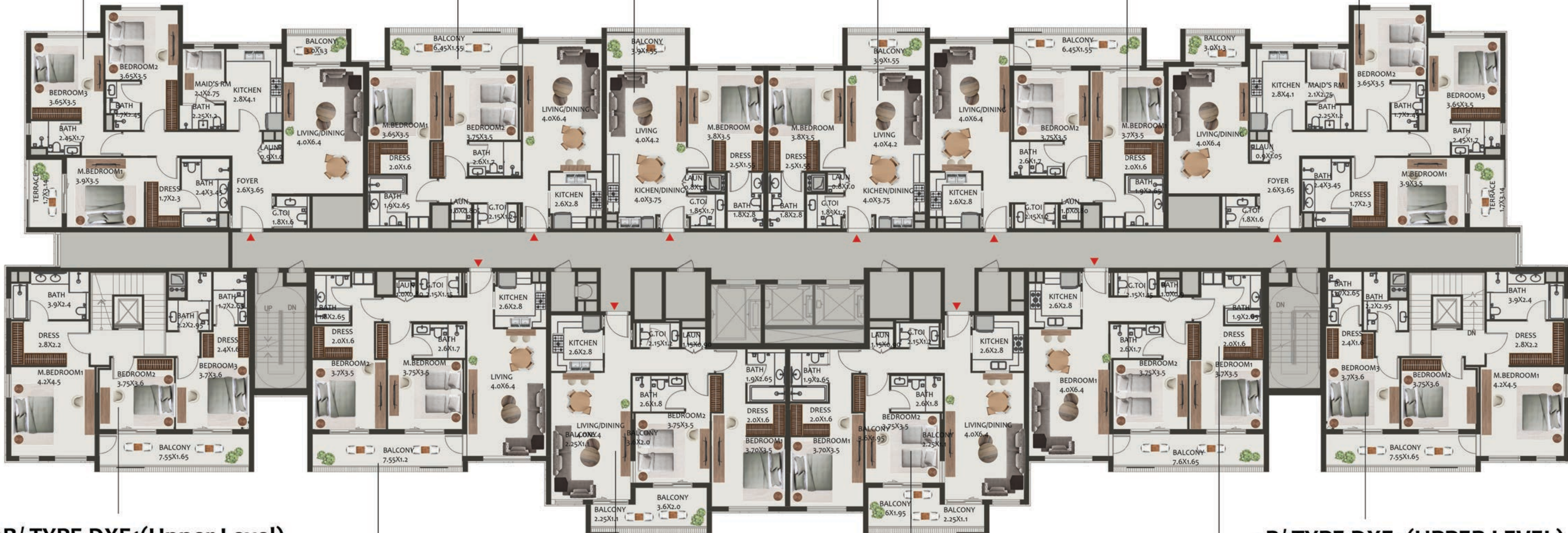

3B/ TYPE DXE1(Upper Level)

3B/ TYPE DXE2(UPPER LEVEL)

E902
2B/ TYPE A1

APARTMENT AREA	1101.15SQ.FT	102.30 SQ.MT
BALCONY AREA	147.04SQ.FT	13.66 SQ.MT
TOTAL	1248.18SQ.FT	115.96 SQ.MT

E901
2B/ TYPE F1

APARTMENT AREA	1123.32SQ.FT	104.36 SQ.MT
BALCONY AREA	118.30SQ.FT	10.99 SQ.MT
TOTAL	1241.62SQ.FT	115.35 SQ.MT

E910
2B/ TYPE F2

APARTMENT AREA	1123.32SQ.FT	104.36 SQ.MT
BALCONY AREA	118.30SQ.FT	10.99 SQ.MT
TOTAL	1241.62SQ.FT	115.35 SQ.MT

E909
2B/ TYPE A4

APARTMENT AREA	1099.86SQ.FT	102.18 SQ.MT
BALCONY AREA	144.24SQ.FT	13.40 SQ.MT
TOTAL	1244.09SQ.FT	115.58 SQ.MT

All room dimensions are in metric and measured to structural elements and exclude wall finishes and construction tolerances. Calculation of suite area is measured as the area bounded by the centerline of demising or party walls separating one unit from another unit, the exterior surface of all exterior walls and the exterior surface of the corridor wall on enclosing and abutting the unit. Calculation of Terrace area is measured as the area bounded by the centerlines of demising or party walls separating one unit from another unit, the outermost face of the enclosing guard and the external face of the site abutting the balcony. All materials, dimensions & drawings features and amenities are approximate at the time of printing. Information subject to change without notice. Actual suite areas may vary from the stated area. Drawings are not to scale E&EO. The developer reserves the right to make revisions

H1 Unit Layout - 1 Bedroom Type A



KEY PLAN:

1-Bedroom Apartment - Type A		
	SQ Ft	SQ M
Apartment Area	695.35	64.6
Terrace Area	123.35	11.46
Total Area	818.7	76.06

Building	Level
A	1, 3, 4, 5
B	1, 2, 3, 4
C	3, 4, 5, 6
D	1

H1 Unit Layout - 1 Bedroom Type B

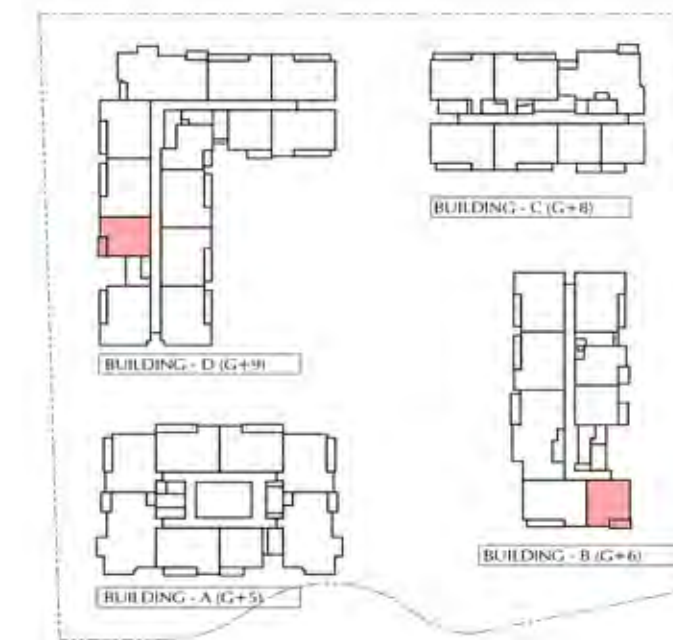

KEY PLAN:

1-Bedroom Apartment - Type B		
	SQ Ft	SQ M
Apartment Area	736.57	68.43
Terrace Area	126.37	11.74
Total Area	862.94	80.17

Building	Level
B	1, 2, 3, 4, 5, 6
D	1, 2, 3, 4, 5, 6, 7, 8, 9

H1 Unit Layout – 1-Bedroom Type C

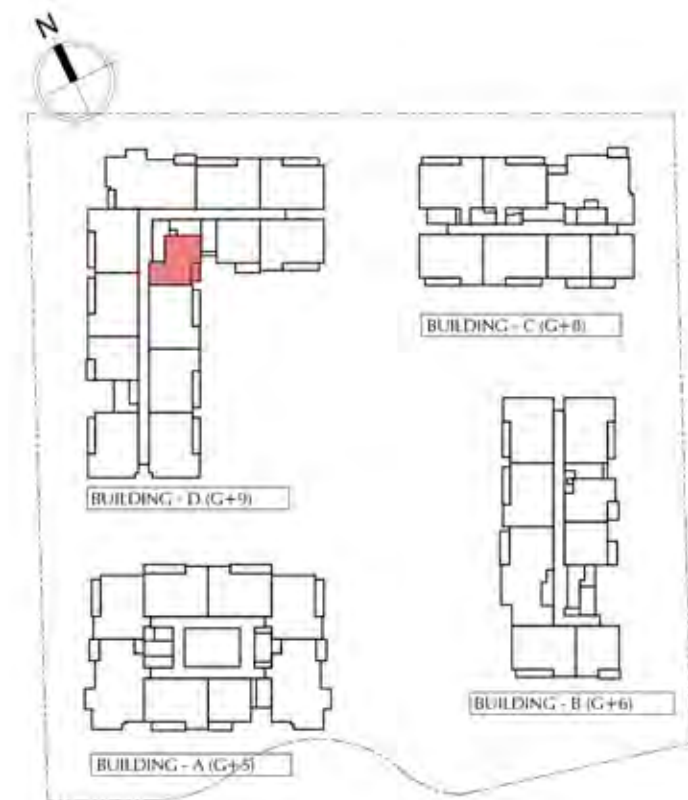

KEY PLAN:

1-Bedroom Apartment - Type C		
	SQ Ft	SQ M
Apartment Area	718.17	66.72
Terrace Area	131.97	12.26
Total Area	850.13	78.98

Building	Level
D	1, 2, 3, 4, 5, 6, 7, 8, 9

H1 Unit Layout – 1-Bedroom Type D

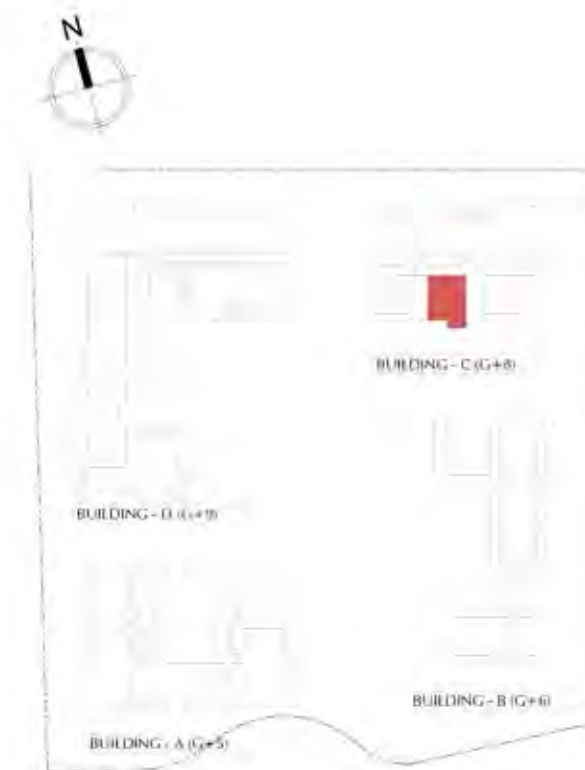

KEY PLAN:

1-Bedroom Apartment - Type D		
	SQ Ft	SQ M
Apartment Area	774.57	71.96
Terrace Area	134.55	12.5
Total Area	909.12	84.46

Building	Level
C	1

H1 Unit Layout – 2-Bedroom Type A



2-Bedroom Apartment - Type A		
	SQ Ft	SQ M
Apartment Area	1096.2	101.84
Terrace Area	187.08	17.38
Total Area	1283.27	119.22

Building	Level
A	1, 2, 3, 4, 5
B	2, 3, 4, 5, 6
C	2, 3, 4, 5, 6
D	1, 2, 3, 4, 5, 6, 7, 8, 9

H1 Unit Layout – 2-Bedroom Type B



2-Bedroom Apartment - Type B		
	SQ Ft	SQ M
Apartment Area	1121.49	104.19
Terrace Area	197.73	18.37
Total Area	1319.22	122.56

Building	Level
A	1, 2, 3

H1 Unit Layout – 2-Bedroom Type C

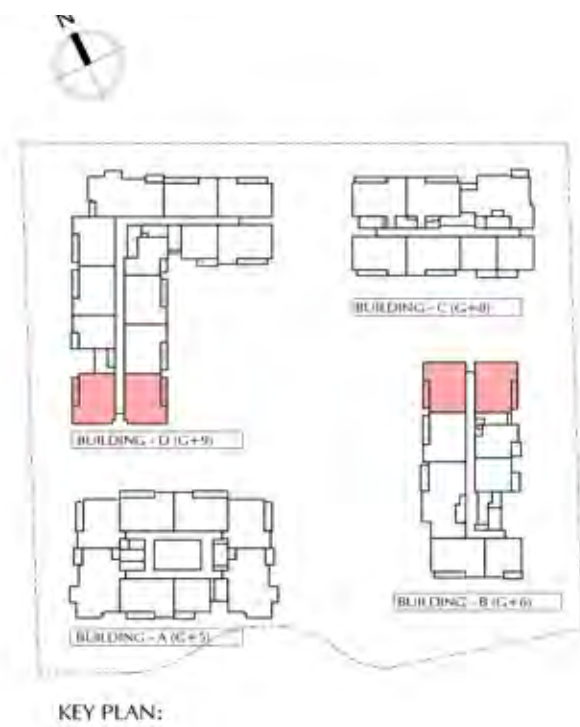

2-Bedroom Apartment - Type C		
	SQ Ft	SQ M
Apartment Area	1132.26	105.19
Terrace Area	123.57	11.48
Total Area	1255.83	116.67

Building	Level
B	3, 4, 5, 6
D	1, 2, 3, 4, 5, 6, 7, 8, 9

H1 Unit Layout – 2-Bedroom Type D

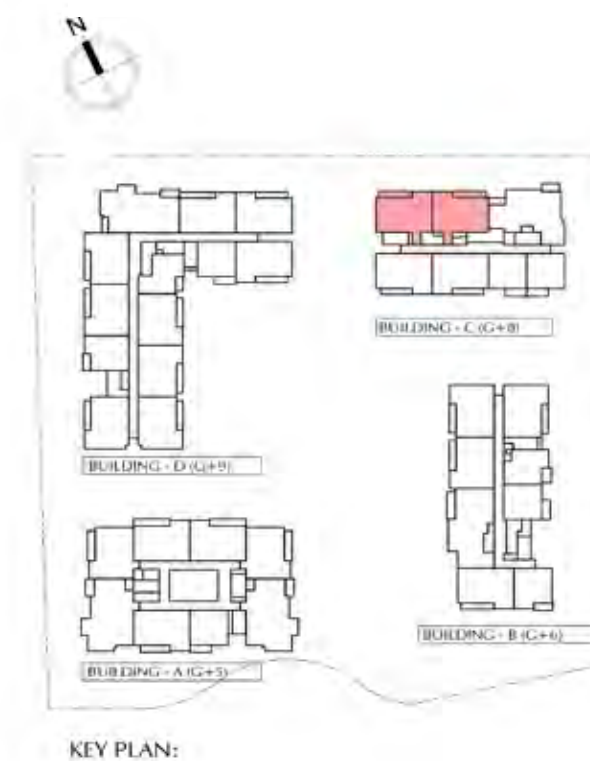

2-Bedroom Apartment - Type D		
	SQ Ft	SQ M
Apartment Area	1172.94	108.97
Terrace Area	195.69	18.18
Total Area	1368.63	127.15

Building	Level
C	1, 2, 3, 4, 5, 6, 7, 8

H1 Unit Layout – 3-Bedroom Type A

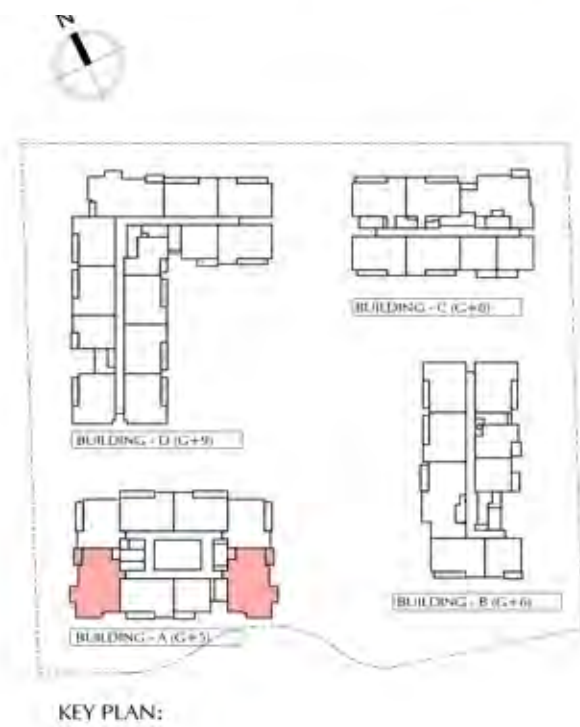
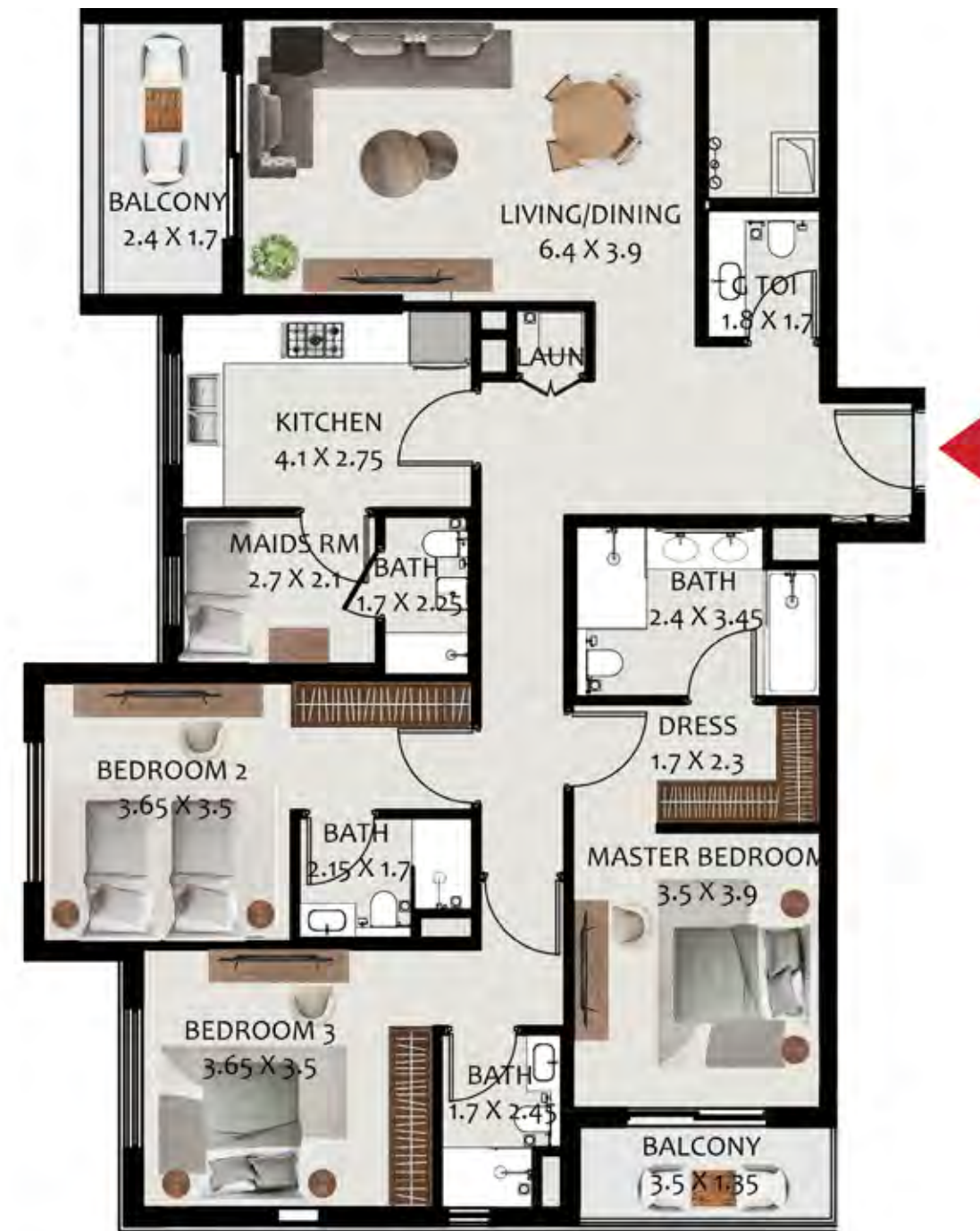

3-Bedroom Apartment - Type A		
	SQ Ft	SQ M
Apartment Area	1660.98	154.31
Terrace Area	167.57	13.26
Total Area	1828.55	167.57
Building	Level	
A	1, 2, 3, 4, 5	

H1 Unit Layout – 3-Bedroom Type B

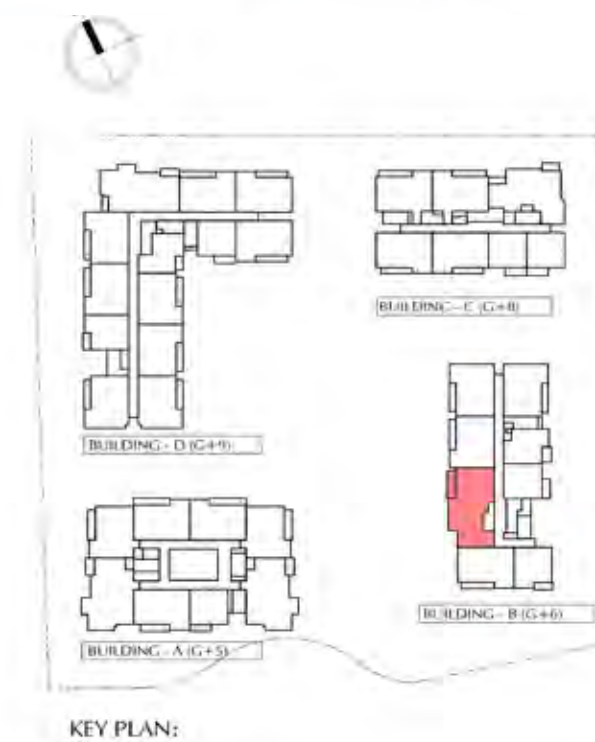

3-Bedroom Apartment - Type B		
	SQ Ft	SQ M
Apartment Area	1604.47	149.06
Terrace Area	342.83	31.85
Total Area	1947.3	180.91
Building	Level	
B	2, 3, 4, 5, 6	

H1 Unit Layout – 3-Bedroom Type C



3-Bedroom Apartment - Type C		
	SQ Ft	SQ M
Apartment Area	1603.82	149
Terrace Area	146.28	13.59
Total Area	162.59	1750.1

Building	Level
C	1, 2, 3, 4, 5, 6, 7, 8

H1 Unit Layout – 3-Bedroom Type D

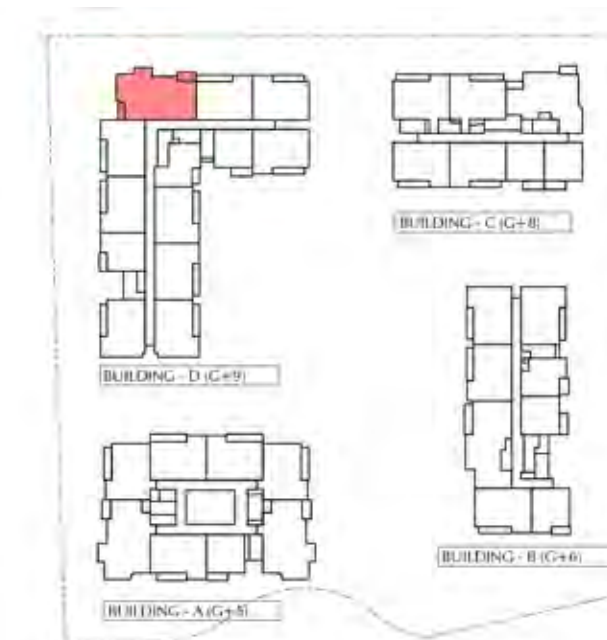

3-Bedroom Apartment - Type D		
	SQ Ft	SQ M
Apartment Area	1617.82	150.3
Terrace Area	312.69	29.05
Total Area	1930.51	179.35

Building	Level
D	1, 2, 3, 4, 5, 6, 7, 8, 9

H1 Unit Layout –
2-Bedroom Duplex - Type DX A1



H1 Unit Layout –
2-Bedroom Penthouse - Type DX A2



2-Bedroom Duplex - Type DX A1		
	SQ Ft	SQ M
Apartment Area	1587.14	147.45
Terrace Area	151.45	14.07
Total Area	1738.59	161.52

Building	Level
A	1&2
D	1&2



KEY PLAN:

2-Bedroom Penthouse - Type DX A2		
	SQ Ft	SQ M
Apartment Area	1587.14	147.45
Terrace Area	151.45	14.07
Total Area	1738.59	161.52

Building	Level
B	6 & 5
C	8 & 7
D	8 & 9

H1 Unit Layout – 3-Bedroom Skyvilla - Type DX A



H1 Unit Layout – 3-Bedroom Penthouse - Type DX B

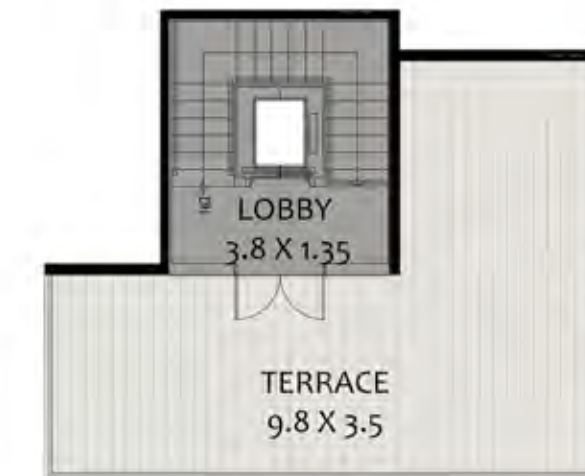

2-Bedroom Skyvilla - Type DX A		
	SQ Ft	SQ M
Apartment Area	2491.31	231.45
Terrace Area	617.96	57.41
Total Area	3109.26	288.86

Building	Level
B	Private Entry at Gf, 1 & 2
C	Private Entry at Gf, 1 & 2
D	Private Entry at Gf, 1 & 2



3-Bedroom Penthouse - Type DX B		
	SQ Ft	SQ M
Apartment Area	2415.42	224.4
Terrace Area	797.82	74.12
Total Area	3213.24	298.52

Building	Level
B	5,6 & Private terrace at roof
C	7,8 & Private terrace at roof
D	8,9 & Private Terrace At Roof

H1 Unit layout –
4-Bedroom Skyvilla - Type DX A

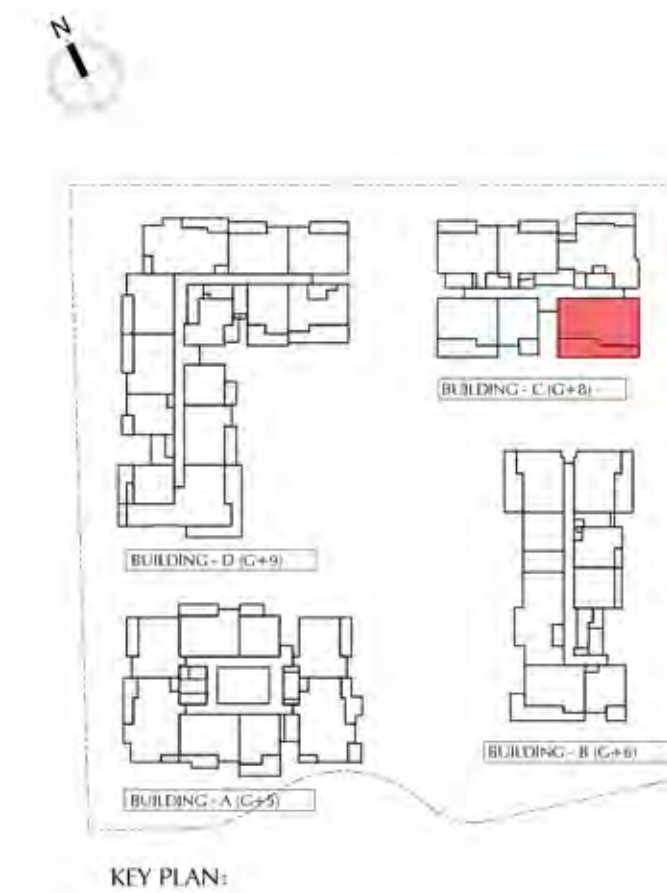
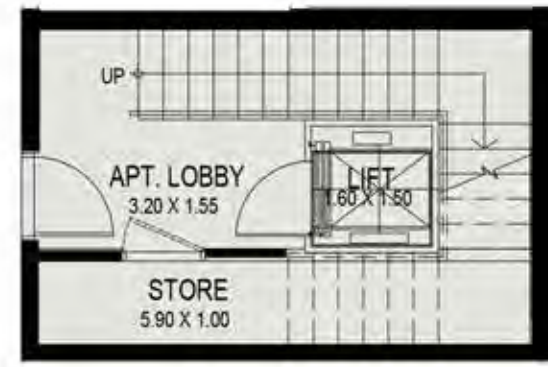

2-Bedroom Skyvilla - Type DX A		
	SQ Ft	SQ M
Apartment Area	2530.06	235.05
Terrace Area	497.72	46.24
Total Area	3027.78	281.29

Building	Level
C	Private Entry at GF, 1 & 2











A505
2B/ TYPE A2

APARTMENT AREA	1092.32 SQ.FT	101.48 SQ.MT
BALCONY AREA	139.61 SQ.FT	12.97 SQ.MT
TOTAL	1231.93 SQ.FT	114.45 SQ.MT

A506
2B/ TYPE A3

APARTMENT AREA	1092.11 SQ.FT	101.46 SQ.MT
BALCONY AREA	139.39 SQ.FT	12.95 SQ.MT
TOTAL	1231.5 SQ.FT	114.41 SQ.MT

A405
3B/ TYPE DXC1 (UPPER LEVEL)

APARTMENT AREA	2403.15 SQ.FT	223.26 SQ.MT
BALCONY AREA	777.69 SQ.FT	72.25 SQ.MT
TOTAL	3180.84 SQ.FT	295.51 SQ.MT

A408
3B/ TYPE DXC2 (UPPER LEVEL)

APARTMENT AREA	2408.32 SQ.FT	223.74 SQ.MT
BALCONY AREA	772.968 SQ.FT	71.81 SQ.MT
TOTAL	3181.27 SQ.FT	295.55 SQ.MT

A504
3B/ TYPE A2

APARTMENT AREA	1655.92 SQ.FT	153.83 SQ.MT
BALCONY AREA	140.47 SQ.FT	13.05 SQ.MT
TOTAL	1796.39 SQ.FT	166.89 SQ.MT

A501
3B/ TYPE A1

APARTMENT AREA	1660.98 SQ.FT	154.31 SQ.MT
BALCONY AREA	140.47 SQ.FT	13.05 SQ.MT
TOTAL	3181.27 SQ.FT	167.36 SQ.MT

A503
2B/ TYPE A1

APARTMENT AREA	1096.20 SQ.FT	101.84 SQ.MT
BALCONY AREA	113.88 SQ.FT	10.58 SQ.MT
TOTAL	1210.08 SQ.FT	112.42 SQ.MT

A502
1B/ TYPE A1

APARTMENT AREA	696.86 SQ.FT	64.74 SQ.MT
BALCONY AREA	81.48 SQ.FT	7.57 SQ.MT
TOTAL	778.34 SQ.FT	72.31 SQ.MT







B101
3B/ TYPE DXA1 (UPPER LEVEL)

APARTMENT AREA	2491.31SQ.FT	231.45 SQ.MT
BALCONY AREA	617.96SQ.FT	57.41 SQ.MT
TOTAL	3109.26SQ.FT	288.86 SQ.MT

B201
3B/ TYPE B1

APARTMENT AREA	1609.96 SQ.FT	149.57 SQ.MT
BALCONY AREA	216.25 SQ.FT	20.09 SQ.MT
TOTAL	1826.21 SQ.FT	169.66 SQ.MT

B202
AB/ TYPE A1

APARTMENT AREA	1111.80 SQ.FT	103.29 SQ.MT
BALCONY AREA	128.95 SQ.FT	11.98 SQ.MT
TOTAL	1240.76 SQ.FT	115.27 SQ.MT

B102
3B/ TYPE DXA2 (UPPER LEVEL)

APARTMENT AREA	2635.44SQ.FT	1244.84 SQ.MT
BALCONY AREA	527.65SQ.FT	49.02 SQ.MT
TOTAL	13163.08SQ.FT	293.86 SQ.MT



B205
1B/ TYPE B1

APARTMENT AREA	68.50 SQ.FT	737.33 SQ.MT
BALCONY AREA	82.88 SQ.FT	7.7 SQ.MT
TOTAL	820.21 SQ.FT	76.2 SQ.MT

B204
1B/ TYPE A1

APARTMENT AREA	701.27 SQ.FT	65.15 SQ.MT
BALCONY AREA	90.63 SQ.FT	8.42 SQ.MT
TOTAL	791.90 SQ.FT	73.57 SQ.MT

B203
1B/ TYPE E1

APARTMENT AREA	719.68 SQ.FT	66.86 SQ.MT
BALCONY AREA	82.77 SQ.FT	7.69 SQ.MT
TOTAL	802.45 SQ.FT	74.55 SQ.MT

B103
3B/ TYPE DXA3

APARTMENT AREA	2639.42SQ.FT	245.21 SQ.MT
BALCONY AREA	125.40SQ.FT	49.36 SQ.MT
TOTAL	3170.73SQ.FT	294.57 SQ.MT



B508
1B/TYPE DXB1 (LOWER LEVEL)

APARTMENT AREA	2415.42 SQ.FT	224.4 SQ.MT
BALCONY AREA	82.88 SQ.FT	74.12 SQ.MT
TOTAL	819.46 SQ.FT	76.13 SQ.MT

B501
3B/TYPE B1

APARTMENT AREA	1610.93 SQ.FT	149.66 SQ.MT
BALCONY AREA	217.54 SQ.FT	20.21 SQ.MT
TOTAL	1928.47 SQ.FT	217.54 SQ.MT

B502
2B/TYPE A1

APARTMENT AREA	1110.62 SQ.FT	103.18 SQ.MT
BALCONY AREA	217.54 SQ.FT	20.21 SQ.MT
TOTAL	1240.54 SQ.FT	169.87 SQ.MT

B503
2B/TYPE C1

APARTMENT AREA	1131.61 SQ.FT	105.13 SQ.MT
BALCONY AREA	123.57 SQ.FT	11.48 SQ.MT
TOTAL	1255.18 SQ.FT	116.61 SQ.MT

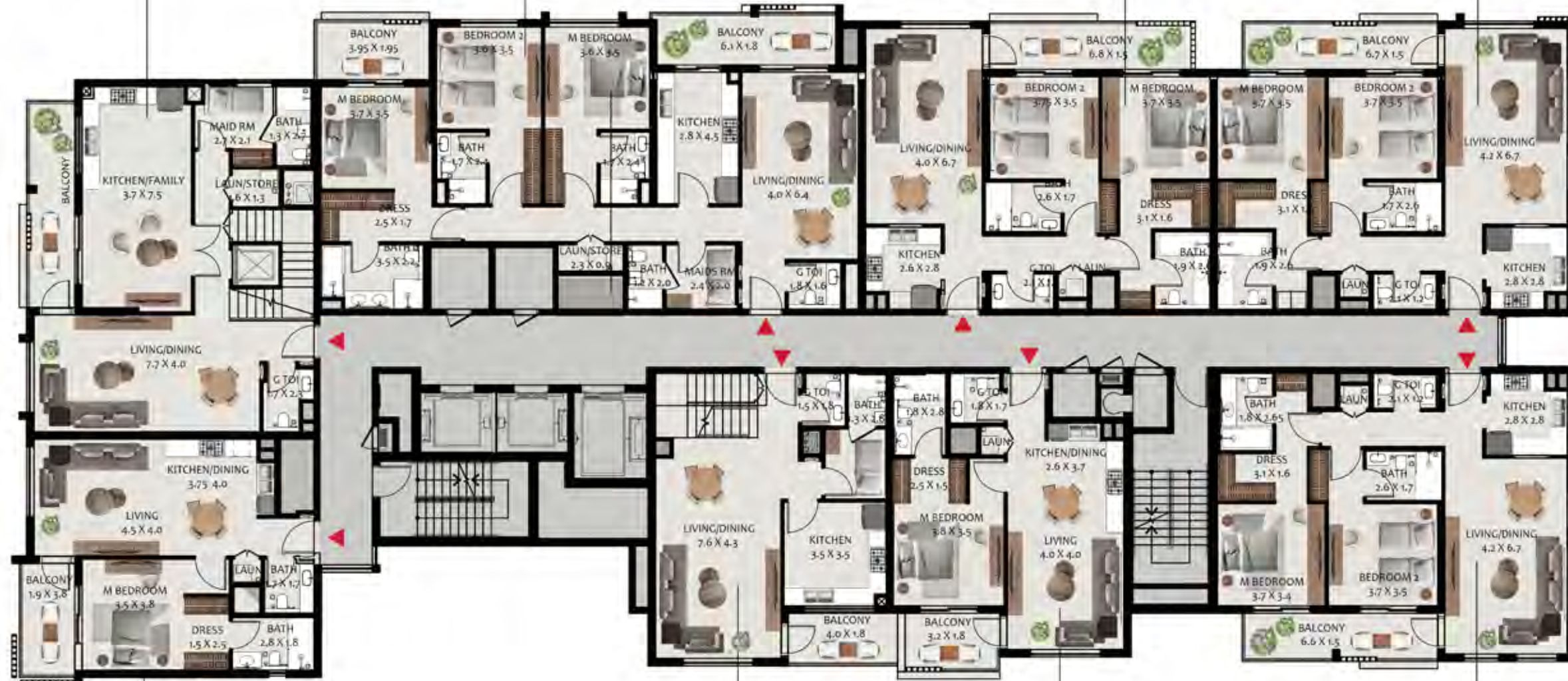

B507
1B/TYPE B1

APARTMENT AREA	736.57 SQ.FT	68.43 SQ.MT
BALCONY AREA	82.88 SQ.FT	7.7 SQ.MT
TOTAL	819.46 SQ.FT	76.13 SQ.MT

B506
2B/TYPE DXA1 (LOWER LEVEL)

APARTMENT AREA	1587.14 SQ.FT	147.45 SQ.MT
BALCONY AREA	151.45 SQ.FT	14.07 SQ.MT
TOTAL	1738.59 SQ.FT	161.52 SQ.MT

B505
1B/TYPE F1

APARTMENT AREA	719.68 SQ.FT	66.86 SQ.MT
BALCONY AREA	76.10 SQ.FT	7.07 SQ.MT
TOTAL	795.78 SQ.FT	73.93 SQ.MT

B504
2B/TYPE C2

APARTMENT AREA	1134.09 SQ.FT	105.36 SQ.MT
BALCONY AREA	123.46 SQ.FT	11.47 SQ.MT
TOTAL	1257.55 SQ.FT	116.83 SQ.MT

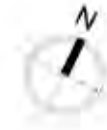

B508

3B/ TYPE DXB1

APARTMENT AREA	2415.42SQ.FT	224.40 SQ.MT
BALCONY AREA	797.82SQ.FT	74.12 SQ.MT
TOTAL	3213.24SQ.FT	298.52 SQ.MT

B501

3B/ TYPE B1

APARTMENT AREA	1610.93SQ.FT	149.66 SQ.MT
BALCONY AREA	217.54SQ.FT	20.21 SQ.MT
TOTAL	1828.47SQ.FT	169.87 SQ.MT

B502

2B/ TYPE A1

APARTMENT AREA	1110.62SQ.FT	103.18 SQ.MT
BALCONY AREA	129.92SQ.FT	12.07 SQ.MT
TOTAL	1240.54SQ.FT	115.25 SQ.MT



B503

2B/ TYPE C1

APARTMENT AREA	1131.61SQ.FT	105.13 SQ.MT
BALCONY AREA	123.57SQ.FT	11.48 SQ.MT
TOTAL	1255.18SQ.FT	116.61 SQ.MT

B504

2B/ TYPE C2

APARTMENT AREA	1134.09SQ.FT	105.36 SQ.MT
BALCONY AREA	123.46SQ.FT	11.47 SQ.MT
TOTAL	1257.55SQ.FT	116.83 SQ.MT

B507

1B/ TYPE B1

APARTMENT AREA	736.57SQ.FT	68.43 SQ.MT
BALCONY AREA	82.88SQ.FT	7.70 SQ.MT
TOTAL	819.46SQ.FT	76.13 SQ.MT

B506

2B/ TYPE DXA1

APARTMENT AREA	1587.14SQ.FT	147.45 SQ.MT
BALCONY AREA	151.45SQ.FT	14.07 SQ.MT
TOTAL	1738.59SQ.FT	161.52 SQ.MT

B505

1B/ TYPE F1

APARTMENT AREA	719.68SQ.FT	66.86 SQ.MT
BALCONY AREA	76.10SQ.FT	7.07 SQ.MT
TOTAL	795.78SQ.FT	73.93 SQ.MT





C103
2B/TYPE D1

APARTMENT AREA	1172.94 SQ.FT	108.97 SQ.MT
BALCONY AREA	195.69 SQ.FT	18.18 SQ.MT
TOTAL	1368.63 SQ.FT	127.15 SQ.MT

C104
2B/TYPE D2

APARTMENT AREA	1171.87 SQ.FT	108.87 SQ.MT
BALCONY AREA	195.58 SQ.FT	18.17 SQ.MT
TOTAL	1367.45 SQ.FT	127.04 SQ.MT

C105
3B/TYPE C1

APARTMENT AREA	1603.82 SQ.FT	149.00 SQ.MT
BALCONY AREA	345.22 SQ.FT	32.10 SQ.MT
TOTAL	1949.34 SQ.FT	181.10 SQ.MT



C102
3B/TYPE DXA1 (LOWER LEVEL)

APARTMENT AREA	2517.25 SQ.FT	233.86 SQ.MT
BALCONY AREA	523.45 SQ.FT	48.63 SQ.MT
TOTAL	3040.70 SQ.FT	282.49 SQ.MT

C101
1B/TYPE D1

APARTMENT AREA	774.57 SQ.FT	71.96 SQ.MT
BALCONY AREA	134.55 SQ.FT	12.5 SQ.MT
TOTAL	909.12 SQ.FT	84.46 SQ.MT

C106
4B/TYPE DXA1 (LOWER LEVEL)

APARTMENT AREA	3215.18 SQ.FT	298.7 SQ.MT
BALCONY AREA	740.23 SQ.FT	68.77 SQ.MT
TOTAL	3955.41 SQ.FT	367.47 SQ.MT



C202
2B/ TYPE D1

APARTMENT AREA	1177.14SQ.FT	109.36 SQ.MT
BALCONY AREA	132.72SQ.FT	12.33 SQ.MT
TOTAL	1309.86SQ.FT	121.69 SQ.MT

C203
2B/ TYPE D2

APARTMENT AREA	1172.94SQ.FT	108.97 SQ.MT
BALCONY AREA	134.23SQ.FT	12.47 SQ.MT
TOTAL	1307.17SQ.FT	121.44 SQ.MT



C204
3B/ TYPE C1

APARTMENT AREA	1603.82SQ.FT	149.0 SQ.MT
BALCONY AREA	146.28SQ.FT	13.59 SQ.MT
TOTAL	1750.10SQ.FT	162.59 SQ.MT

3B/ TYPE DXA1 (UPPER LEVEL)

C201
2B/ TYPE A1

APARTMENT AREA	1112.23SQ.FT	103.33 SQ.MT
BALCONY AREA	124.0SQ.FT	11.52 SQ.MT
TOTAL	1236.24SQ.FT	114.85 SQ.MT

4B/ TYPE DXA1 (UPPER LEVEL)



C303,403,503,603

2B/TYPE01

APARTMENT AREA	1177.14 SQ.FT	109.36 SQ.MT
BALCONY AREA	132.72 SQ.FT	12.33 SQ.MT
TOTAL	1309.86 SQ.FT	121.69 SQ.MT

C304,404,504,604

2B/TYPE02

APARTMENT AREA	1174.02 SQ.FT	109.07 SQ.MT
BALCONY AREA	133.15 SQ.FT	12.37 SQ.MT
TOTAL	1307.17 SQ.FT	121.44 SQ.MT



C305,405,505,605

3B/TYPE C1

APARTMENT AREA	1603.82 SQ.FT	149.00 SQ.MT
BALCONY AREA	146.28 SQ.FT	13.59 SQ.MT
TOTAL	1750.10 SQ.FT	162.59 SQ.MT

C306,406,506,606

1B/TYPE A1

APARTMENT AREA	700.41 SQ.FT	65.07 SQ.MT
BALCONY AREA	92.25 SQ.FT	8.57 SQ.MT
TOTAL	792.65 SQ.FT	73.64 SQ.MT

C302,402,502,602

2B/TYPE A2

APARTMENT AREA	1114.7 SQ.FT	103.51 SQ.MT
BALCONY AREA	123.46 SQ.FT	11.47 SQ.MT
TOTAL	1237.63 SQ.FT	114.98 SQ.MT

C301,401,501,601

2B/TYPE A1

APARTMENT AREA	1112.23 SQ.FT	103.33 SQ.MT
BALCONY AREA	124.00 SQ.FT	11.52 SQ.MT
TOTAL	1236.24 SQ.FT	114.85 SQ.MT

C307,407,507,607

1B/TYPE A2

APARTMENT AREA	699.55 SQ.FT	64.99 SQ.MT
BALCONY AREA	92.25 SQ.FT	8.57 SQ.MT
TOTAL	791.79 SQ.FT	73.54 SQ.MT



**C703
2B / TYPE D1**

APARTMENT AREA	1177.14 SQ.T	109.36 SQ.MT
BALCONY AREA	132.72 SQ.FT	12.33 SQ.MT
TOTAL	1309.86 SQ.FT	121.69 SQ.MT

**C704
2B / TYPE D2**

APARTMENT AREA	1173.16 SQ.FT	108.99 SQ.MT
BALCONY AREA	145.53 SQ.FT	13.52 SQ.MT
TOTAL	1318.69 SQ.FT	122.51 SQ.MT

**C705
3B / TYPE C1**

APARTMENT AREA	1603.82 SQ.FT	149 SQ.MT
BALCONY AREA	146.28 SQ.FT	13.59 SQ.MT
TOTAL	1750.10 SQ.FT	162.59 SQ.MT



**C706
2B / TYPE DXA1 (LOWER LEVEL)**

APARTMENT AREA	1580.68 SQ.FT	146.85 SQ.MT
BALCONY AREA	120.88 SQ.FT	11.23 SQ.MT
TOTAL	1701.56 SQ.FT	158.08 SQ.MT

**C702
3B / TYPE DXB1 (LOWER LEVEL)**

APARTMENT AREA	2418.33 SQ.FT	224.67 SQ.MT
BALCONY AREA	772.74 SQ.FT	71.79 SQ.MT
TOTAL	3191.07 SQ.FT	296.46 SQ.MT

**C701
3B / TYPE DXD1 (LOWER LEVEL)**

APARTMENT AREA	2420.05 SQ.FT	224.83 SQ.MT
BALCONY AREA	753.58 SQ.FT	70.01 SQ.MT
TOTAL	3173.63 SQ.FT	294.84 SQ.MT

**C707
2B / TYPE DXA2 (LOWER LEVEL)**

APARTMENT AREA	1588.32 SQ.FT	147.56 SQ.MT
BALCONY AREA	120.88 SQ.FT	11.23 SQ.MT
TOTAL	1709.20 SQ.FT	158.79 SQ.MT



**C801
2B / TYPE D1**

APARTMENT AREA	1177.14 SQ.T	109.36 SQ.MT
BALCONY AREA	132.72 SQ.FT	12.33 SQ.MT
TOTAL	1309.86 SQ.FT	121.69 SQ.MT

**C802
2B / TYPE D2**

APARTMENT AREA	1173.16 SQ.FT	108.99 SQ.MT
BALCONY AREA	145.53 SQ.FT	13.52 SQ.MT
TOTAL	1318.69 SQ.FT	122.51 SQ.MT

**C803
3B / TYPE C1**

APARTMENT AREA	1603.82 SQ.FT	149.0 SQ.MT
BALCONY AREA	146.28 SQ.FT	13.59 SQ.MT
TOTAL	1750.10 SQ.FT	162.59 SQ.MT



**2B / TYPE DXA1
(UPPER LEVEL)**

**3B / TYPE DXB1
(UPPER LEVEL)**

**3B / TYPE DXD1
(UPPER LEVEL)**

**2B / TYPE DXA2
(UPPER LEVEL)**









